

12-31-1937

Mississippi Blue Book. Biennial report of the Secretary of State to the Legislature of Mississippi. [1935-1937]

Mississippi. Secretary of State

Follow this and additional works at: https://egrove.olemiss.edu/sta_msblubk



Part of the [American Politics Commons](#), and the [State and Local Government Law Commons](#)

Recommended Citation

Mississippi. Secretary of State, "Mississippi Blue Book. Biennial report of the Secretary of State to the Legislature of Mississippi. [1935-1937]" (1937). *Mississippi Blue Books*. 4.
https://egrove.olemiss.edu/sta_msblubk/4

This Book is brought to you for free and open access by the State of Mississippi Government Documents at eGrove. It has been accepted for inclusion in Mississippi Blue Books by an authorized administrator of eGrove. For more information, please contact egrove@olemiss.edu.

176
169
1935-37.

MISSISSIPPI BLUE BOOK

1935-1937



Printed

UNIVERSITY OF MISSISSIPPI
MEMPHIS

Issued by **WALKER WOOD** Secretary of State

MISSISSIPPI BLUE BOOK

BIENNIAL REPORT

SECRETARY OF STATE

TO THE

LEGISLATURE OF MISSISSIPPI



ISSUED BY

WALKER WOOD

SECRETARY OF STATE

JULY 1, 1935 TO JULY 1, 1937

JACKSON—SEAT OF STATE GOVERNMENT

(Made Permanent by Section 101, Constitution of 1890)

February 20, 1819.—Two sections of land donated to the State “for a seat of government.”

February 12, 1821.—Thomas Hinds, James Patton and William Lattimore, named by Act of even date, as Commissioners to locate the two sections.

November 28, 1821.—Thomas Hinds, William Lattimore and James A. Vandorn named as Commissioners to locate permanent seat of government, to be called “Jackson,” in honor of Major General Andrew Jackson. Present location, then known as “LeFleur’s Bluff,” selected. Report approved June 30, 1822. The next (sixth) session of the Legislature was “begun and held in the town of Jackson, December 23, 1822.”

MISSISSIPPI STATE HOUSE ERECTED 1900-1903

Cornerstone Laid June 3, 1903

Mississippi State House Commission

GOVERNOR A. H. LONGINO, Chairman

MONROE McCLURG, Attorney General

R. H. THOMPSON, W. G. STOVALL, R. A. DEAN,

L. T. FITZHUGH, Jr., Secretary

Facts About State of Mississippi

Organized as a Territory.....April 7, 1798
Admitted as a State.....December 10, 1817
Total Area of State (square miles).....46,810
Population (1930 Census).....2,009,821
Legislature meets in regular session (unlimited as to duration) biennially
in even years on the first Tuesday after the first Monday in January.

Legal Holidays in Mississippi

January 1—New Year’s Day.
January 19—Birthday of General Robert E. Lee.
February 22—Birthday of George Washington.
April 26—Memorial Day.
June 3—Birthday of Jefferson Davis.
July 4—Independence Day.
First Monday in September—Labor Day.
November 11—Armistice Day.
Last Thursday in November—Thanksgiving.
December 25—Christmas Day.

COURTESIES ACKNOWLEDGED

The Secretary of State and his department are indebted to the Department of Archives and History for the use of the National and State Flags; and to the State Highway Commission, the Mississippi Advertising Commission, Game and Fish Commission, Forestry Commission, and Jackson Chamber of Commerce and others for the use of illustrations in the compilation of this edition of the Mississippi Blue Book. These courtesies are duly appreciated.



UNITED STATES FLAG



J. B. SNIDER
LIEUT-GOVERNOR



WALKER WOOD
SECRETARY OF STATE



GREEK L. RICE
ATTORNEY GENERAL



NEWTON JAMES
STATE TREASURER

MISSISSIPPI
STATE
OFFICERS
1936-1940

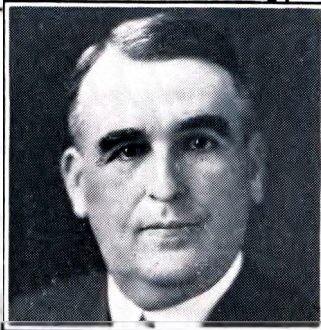

HUGH L. WHITE
GOVERNOR





*J S VANDIVER,
SUPERINTENDENT
OF EDUCATION*



*J C HOLTON
COMMISSIONER OF
AGRICULTURE*



*J. S. WILLIAMS
INSURANCE
COMMISSIONER*



*CARL N. CRAIG
STATE AUDITOR
OF PUBLIC ACCOUNTS*

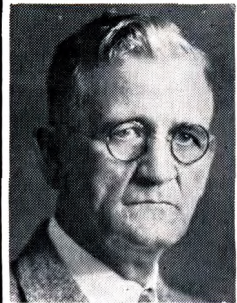

*J. B. GULLY
STATE TAX
COLLECTOR*



*R. D. MOORE
LAND
COMMISSIONER*

MISSISSIPPI
STATE
OFFICERS
1936-1940



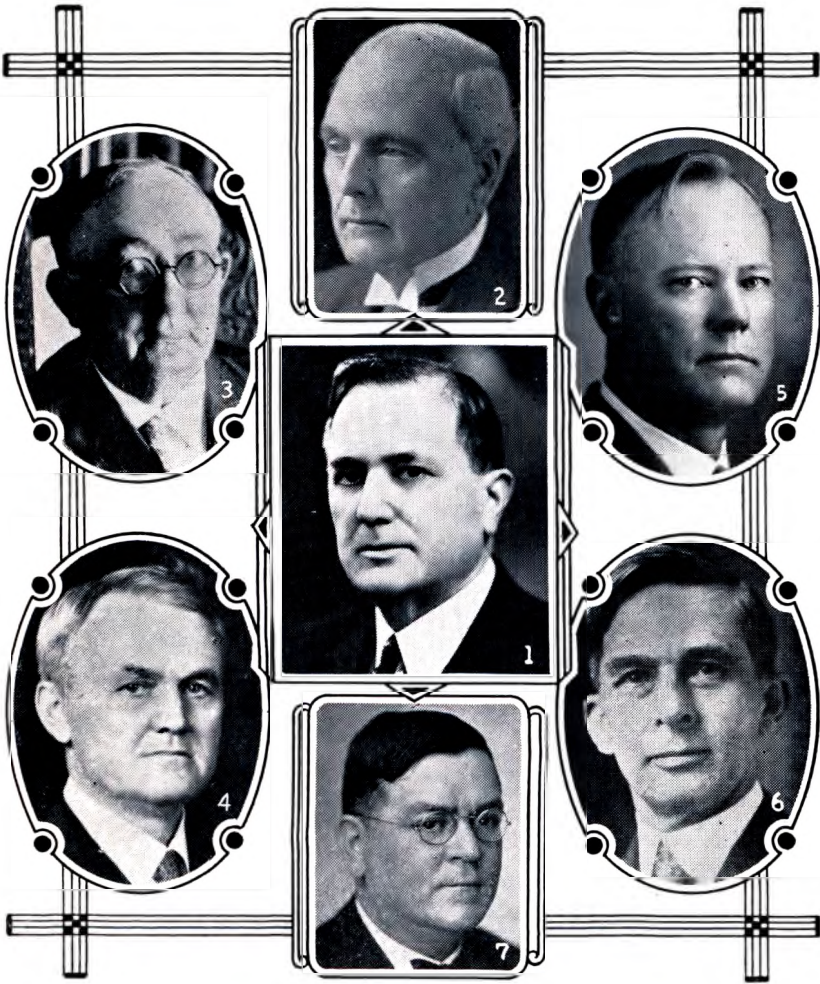

MISSISSIPPI SUPREME COURT JUDGES AND CLERK

1. Judge Sidney Smith, Chief Justice
2. Judge W. D. Anderson, Associate Justice
3. Judge J. G. McGowan, Associate Justice
4. Judge Geo. H. Ethridge, Associate Justice
5. Judge Harvey McGehee, Associate Justice
6. Judge V. A. Griffith, Associate Justice
7. Tom Q. Ellis, Supreme Court Clerk.

STATE HIGHWAY COMMISSION



H. J. PATTERSON



F. L. LINKER



S. T. ROEBUCK



E. D. KENNA

COMMISSIONERS

- H. J. Patterson, 2nd District, Chairman
- F. L. Linker, 3rd District
- S. T. Roebuck, 1st District
- E. D. Kenna, Highway Director.



STATE FLAG OF MISSISSIPPI

MISSISSIPPI RAILROAD COMMISSION

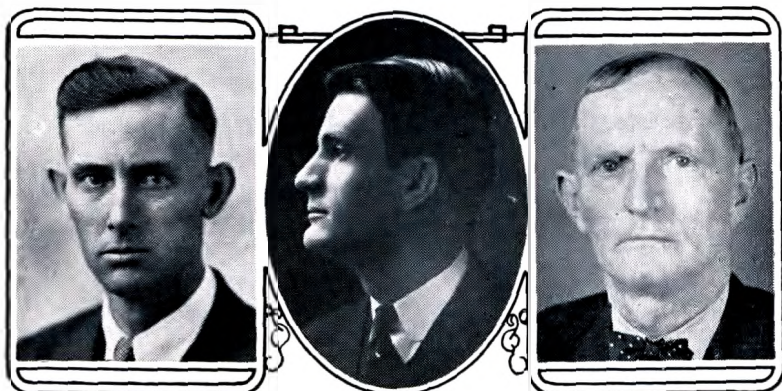

Reading from left to right:

Dillard W. Brown, Commissioner, 3rd District

Homer H. Casteel, President, Commissioner, 1st District

Gillis Cato, Commissioner, 2nd District

MOTHER MISSISSIPPI

Girdled 'round with grandeur,
Crowned with singing stars,
Rainbowed with a future,
Not a shadow mars.

Mother Mississippi,
Proud and peerless state,
Here's a tribute to you,
Good and true and great.

May your sons and daughters,
Till the end of time,
Wreathe your brow with laurels,
Frame your name in rhyme.

Love and serve and shield you,
Keep you good and great,
Mother Mississippi,
Proud and peerless state.

—David E. Guyton.

Blue Mountain, Miss.



**MONUMENT ERECTED AT THE BIRTH PLACE OF THE
STATE OF MISSISSIPPI ON MAY 14, 1935**

The above is a half-tone illustration of the beautiful marble memorial erected, by order of the Legislature of Mississippi, (see Section 1, Chapter 1, Laws of Mississippi, 1934) by the Monument Commission, composed of Sennett Conner, Governor, Chairman; Dr. Dunbar Rowland, Director of the Department of Archives and History, Secretary; and Walker Wood, Secretary of State of Mississippi.

An appropriation of \$2,000.00 was provided by the Legislature for this purpose, and after due investigation and consideration of various bids from marble manufacturers throughout the State, the work of manufacturing and erecting this beautiful monument was awarded jointly to the Columbus Marble Company, Columbus, Mississippi, and the A. J. Martin Marble Company of Vicksburg, Mississippi, at and for the sum of \$1800.00.

Being erected according to contract, this monument was dedicated on May 14, 1935, with appropriate ceremonies.

Later the Monument Commission made contract with the A. J. Martin Marble and Granite Works, Jackson, Mississippi, for the proper enclosure of the monument site, and this work is at this time, February, 1936, in course of completion.

This monument is erected on the site of the "Old Brick Church," an illustration of which appears in this edition of the Mississippi Blue Book. This old church, long since destroyed, was occupied by the First Constitutional Convention of Mississippi, and was used for a meeting place of the First Legislature of Mississippi.

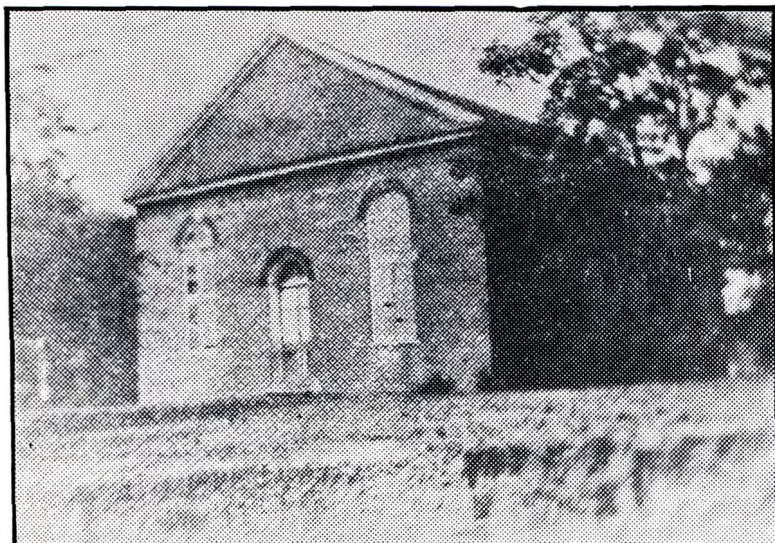

"THE OLD BRICK CHURCH"—WASHINGTON, MISS.

This Church was erected in 1816, was used as first Statehouse of Mississippi. Mississippi's first Constitution of 1817 was written and adopted here, and the first legislature of the new State was convened here. Aaron Burr's preliminary trial for treason was held under two huge oaks that stood nearby.



FIRST CAPITOL BUILDING

Today but a historic memory, Mississippi's State House, or Capitol, was a small brick building which stood where the Harding Building now stands at the corner of Capitol and President Streets. It was here that Robert J. Walker, a Mississippian who achieved national fame, was elected to the United States Senate. Andrew Jackson spoke in it when a candidate for President of the United States.



OLD CAPITOL BUILDING

Aside from its value as a historic landmark, the Old Capitol possesses intrinsic value as a piece of architecture of harmonious outline and admirable proportions. Built in 1840, it was the scene of stormy debate and fateful decisions during the Civil War and reconstruction periods. The Legislature of 1916 at the instance of the Women's patriotic organizations of the state appropriated money for the restoration of the exterior and the remodeling of the interior as offices to accommodate departments of the state government.



NEW CAPITOL BUILDING

This domicile of Mississippi's government is admittedly one of the handsomest capitol buildings in the entire Union. Built of Bedford limestone and containing every type of marble used for interior decoration, this structure, at a period when graft in public buildings was epidemic throughout the country, was built within the appropriation of one million dollars, without graft and without the sale of bonds or the increase of the tax levy.

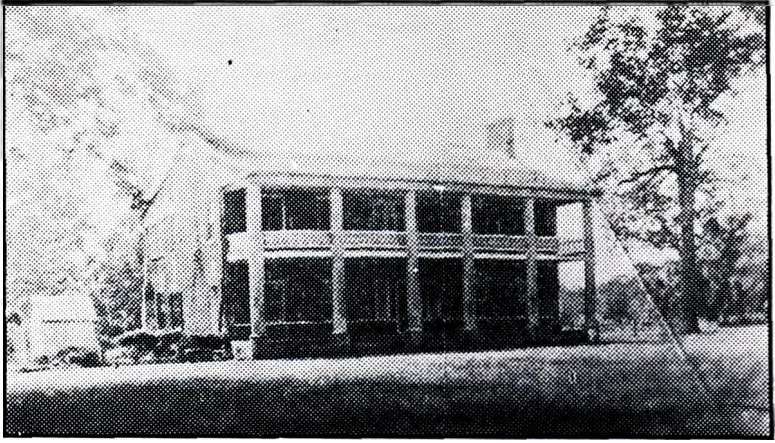

"SPRINGFIELD"

Where General Andrew Jackson was married to his beloved Rachael Robard. "Springfield" is on the Old Natchez Trace.

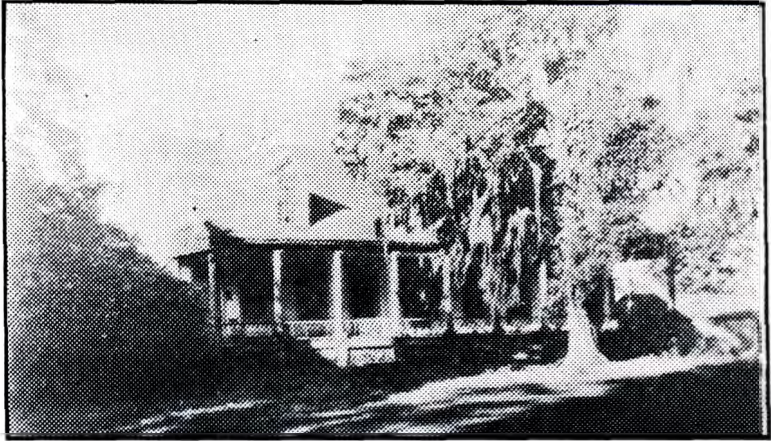

"THE BRIARS"

It was here that Jefferson Davis, Confederate Chieftain, was married to Varina Banks Howell, the first lady of the Confederacy.



MAGNOLIA
STATE FLOWER OF MISSISSIPPI

Biennial Report Secretary of State

Office of the Secretary of State

Hon. Hugh White, Governor of the State of Mississippi, and
Members of the Mississippi Legislature.

Gentlemen :

I have the honor to submit for your consideration, and in compliance with law, a report of the business transacted by this Department during the fiscal biennium from July 1, 1935, to June 30, 1937, inclusive. Elsewhere you will find a table showing the foreign and domestic capital that has been organized within or admitted to the State within said biennium; also a table showing the total cash receipts of the Secretary of State's office during the same period, together with other tables showing individual sources of these receipts, to-wit: charter fees, notary public commission fees, Blue Sky permit fees, and miscellaneous fees and receipts from the sale of laws, Supreme Court Reports, etc.

A table is also shown, making a comparison of the total capitalization of both domestic and foreign corporations for the past four quadriennial periods, to-wit:

From July 1, 1921 to June 30, 1925.....	\$ 59,399,810
From July 1, 1925 to June 30, 1929.....	\$1,583,813,755
From July 1, 1929 to June 30, 1933.....	\$ 954,175,166
From July 1, 1933 to June 30, 1937.....	\$1,900,501,583

It will be observed from the foregoing four quadriennial periods that the total domestic and foreign authorized capitalization for the past four years is the largest of any four-year period quoted, and approximately double the total amount of the preceding quadriennial period. It might be added here, also, that total authorized capital of both foreign and domestic charters for the biennium covered by this report is far in excess of the total for the preceding biennium of 1933-1935.

OFFICE WORK

The foregoing increase in the corporation division, together with the 25 per cent increase in the total cash receipts, reflects the steady annual increase in the work of handling the corporations, blue sky department, laws, commissions, election returns, public printing, and the constantly increasing volume of routine business, as the years pass. In fact, during the last three or four bienniums the work of the Secretary of State's department has increased at least 50 per cent, and the clerical work has increased beyond that percentage—to such an extent that an efficient filing clerk, at a salary of \$150.00 per month, is an imperative need.

The Department also needs an appropriation of at least \$1,000.00 with which to provide adequate additional filing cases for the card index system of domestic corporations, and other needed improvements in the Department. Also another imperative need of this Department is the replacement of a number of old typewriters with new ones and the reconditioning of the others. The typewriters in this department are, as to term of service, from nine to twenty-two years old, and are inefficient for the requirements made of them. An appropriation of at least \$750.00 is sorely needed for this purpose.

ADDITIONAL OFFICE SPACE

During the past few years the increased business of the State Departments has made the question of adequate office space in the Capitol buildings a problem for the Capitol Commission to deal with. At the present time every available office is occupied and committee rooms and hall ways have been pressed into service, in order to provide office and storage space. More store room is also badly needed by a number of departments.

Every available nook and corner has been partitioned off in the two capitol buildings, to provide storage space for records, books, papers, etc.

At this time there are a number of departments of government renting office space in the business district of Jackson.

There is a building on the northern end of the Old Hospital site that is fireproof and practically new, and can be arranged at reasonable cost as an office building and to store away systematically records of all departments. This would relieve congested conditions in the capitol buildings, house the departments that are now paying rent for quarters, house other departments or boards, and store valuable records that are shoved in any space that can be found, without care or system.

CAPITOL BUILDINGS

The New Capitol has been in use for the past thirty-four years and the Old Capitol was remodeled and put in good condition in 1916. The appropriations for the up-keep of the buildings and grounds in the past have been small.

At the 1934 session of the Legislature there was appropriated \$200,000.00 to be used in repairing, re-decorating and improving the buildings in which the state institutions are located, and the Capitol buildings and Mansion. This appropriation was made contingent on the Federal Government matching the amount dollar for dollar for this work. The conditions were met and the State Repair Commission, composed of the Governor, Attorney General and Secretary of State, allocated for repair work on the Capitol Buildings \$21,076.55,

and under Senate Bill 450, Chapter 58, Laws of 1934 provided a fund of \$5,500.00 on the Capitol Building contingent upon the ERA matching this fund, which was complied with. A total fund of \$26,576.55 was turned over to the FERA which they matched and disbursed through their organization. An audit of the disbursement of these funds shows that the Federal Government spent on these projects \$29,692.85 and the State \$26,576.55. The Capitol Buildings, and Mansion were placed in good condition and with a reasonable upkeep fund the buildings should give 15 or 20 years of service before another general repair and re-decorating will be necessary. A full and complete report of the expenditures on the Capitol Buildings and Mansion, was filed with the State Repair Commission and Auditor.

During the month of May, 1937, a fire originated on the third floor of the Old Capitol, due to defective and overloaded wiring, which fire caused a damage in loss of files, damage to building and repair work, of more than \$1,000.00, besides the inconvenience caused. The Capitol Commission requested an inspection and checking of wiring at the Old Capitol, and this was made by the State Rating Bureau, which agency pronounced the electric wiring at this building both defective and overloaded. The wiring at the New Capitol has also become badly overloaded, because of the annually increasing demands made upon it.

For this purpose, we need at least \$2,000.00 to care for the electrical work at both capitols.

The Old Capitol is in imperative need of a new roof, and for this purpose, and capping of outside walls of same, we need an appropriation of not less than \$2,000.00.

The Capitol grounds are in as good condition as could be expected without the services of a gardener to direct their upkeep and superintend and police the grounds. The State has a great deal of valuable shrubbery and trees, especially at the New Capitol, and a horticulturist is needed and recommended for this purpose, who could also look after the superintendency and policing to protect the trees and shrubbery from trespassers. An additional \$500.00 is needed for tree surgery and fertilizers.

At the Old Capitol, there are only three porters. The janitor work there now requires the full time of these three men. Handling the mail and shipping for the departments at the Old Capitol requires practically the full time of one man, and a messenger to look after the mailing and shipping and other needs of the departments there is needed and recommended.

STATE PRINTING

At the 1932 session, the Legislature cut the appropriation for Public Printing for the biennium of 1932-1933 to just fifty per cent of prior biennial appropriations for this purpose, that particular appropriation amounting to only \$40,000.00 for the two years, against the sum of \$80,000.00 for former bienniums, to supply the printing and binding needs of various state departments. Due to NRA requirements, and general advance of everything, the price of labor, inks, paper, and all items required to make up the finished printed product, the appropriation of \$40,000.00 proved entirely inadequate, and was exhausted early in the year 1933. The Governor, complying with the urgent requests of the State Board of Public Contracts, found it necessary to issue emergency authority for additional orders by the Board of Contracts for printing amounting to \$25,000.00.

At the 1934 session, the Legislature made an appropriation of \$50,000.00 to cover the needs of public printing for the various departments, and this appropriation proved inadequate, and notwithstanding that a policy of strict business economy was pursued by both the State Board of Public Contracts and the departments served, there resulted a deficit of more than \$18,000.00 in the printing fund for that biennium.

At the 1936 session, the Legislature did not increase the public printing appropriations, notwithstanding the foregoing unavoidable deficits, but placed it at \$50,000.00, and as a consequence, the Governor has already issued an emergency authority for additional orders for necessary printing, in the amount of approximately \$20,000.00 for the present biennium.

As in the past, the future policy will be one of economy, but due to the continued growth of business and activities of the various departments served through the public printing funds, and further due to the advanced prices of skilled labor, and the cost of stock and other material that enter into the production of printing, I recommend, instead of an appropriation of \$50,000.00 that same be increased to \$75,000.00, which is consistent with what has been spent for general printing during the past two bienniums, and that for printing supreme court reports and personal and land rolls the appropriations remain unchanged.

DUTIES OF SECRETARY OF STATE

Secretary of State has charge of Securities (or better known as Blue Sky) Department; Secretary of the State Board of Public Contracts, which requires the looking after reading all proofs and printing of the Laws, Supreme Court Reports, printing for all departments, and shipping, etc.; Secretary of Capitol Commission; Secretary State Board of Election Commissioners; Custodian of

Capitol Buildings and Grounds; Custodian of Governor's Mansion; Custodian of Great Seal of the State; Custodian of official bonds of State Officers; Custodian of Enrolled Bills of each Legislative Session; Member State Board of Education; has charge of all Election Returns; has charge of all corporation records, foreign and domestic, also railroad and municipal charters; issues all Notarial Commissions; issues all Senatorial, Congressional, State, State District, County and County District, and Municipal Commissions; handles all annual reports of Sheriffs, Chancery and Circuit Clerks; signs and attests all land patents; State-wide Notary Public; Registrar of State, State District, County and County District Officers; Recorder of all Cattle Brands; Attests all official acts of the Governor.

The routine clerical work of the department of the Secretary of State is voluminous and second to none of the major State Departments.

Yours very truly,

WALKER WOOD,

Secretary of State.

**APPROPRIATIONS FOR THE SIX MONTHS PERIOD, JANUARY 1st TO
JUNE 30th, 1936**

(Senate Bill 162, Laws of 1936)

Engineer	\$ 1,000.00
Assistant Engineer	360.00
Fireman, New Capitol	300.00
Fireman, Old Capitol	300.00
Extra Fireman, Legislative Session	150.00
Elevator Operator, New Capitol	450.00
Elevator Operator, Old Capitol	360.00
Night Watchman, New Capitol	450.00
Night Watchman, Old Capitol	450.00
Foreman, Both Capitols	450.00
Messenger, Capitol Buildings	300.00
Porters (House) (10) Both Capitols.....	2,700.00
Porters (Yard) (3) Both Capitols.....	810.00
Fuel, Both Capitols	2,500.00
Lights and Power Fund	1,500.00
Water Fund	500.00
Repairs and Supplies Fund	1,250.00
Emergency Fund	625.00
Telephones, New and Old Capitols.....	744.00
Ice Fund	375.00
Capitol Commission, for Buildings and Grounds.....	1,875.00
Miscellaneous Contingent Fund	250.00

EXECUTIVE OR GENERAL APPROPRIATIONS

For the Six Months Period, January 1st to June 30, 1936

(House Bill No. 176, Laws of 1936)

Secretary of State's Salary	\$ 1,575.00
Assistant Secretary of State's Salary.....	1,050.00
Chief Clerk	1,000.00
Bookkeeper	900.00
Stenographer and Filing Clerk	600.00
Secretary's Contingent Fund	450.00
Election Commissioners (State Board).....	50.00

MISCELLANEOUS APPROPRIATIONS, INCLUDING PUBLIC PRINTING,
SUPREME COURT REPORTS AND ASSESSMENT ROLLS

(Senate Bill No. 162, Laws of 1936)

Public Printing Fund	\$12,500.00
Supreme Court Reports	1,375.00
Printing Land and Assessment Rolls.....	2,250.00
Premiums on Official Bonds (House Bill 788, Laws of 1936)	
Bond Premiums	7,437.06
For Repairs to Governor's Mansion.....	6,972.00
(Senate Bill 300, Laws of 1936)	
To Purchase New Elevator and Repair Old at New Capitol.....	15,000.00
(House Bill 124, Laws of 1935)	
Deficit for Printing in 1935 (Tucker Printing House and Heder- man Brothers)	12,794.20
(House Bill 734, Laws of 1936)	

CASH RECEIPTS, SECRETARY OF STATE'S DEPARTMENT

Cash Receipts in Office of Secretary of State by Calendar Months for
Biennium, July 1, 1935 to June 30, 1937

1935		1936	
July	\$ 1,358.50	July	\$ 4,333.60
August	1,730.60	August	3,366.15
September	1,866.25	September	2,822.85
October	3,727.00	October	3,494.60
November	3,647.00	November	3,488.50
December	3,977.50	December	5,882.23
1936		1937	
January	\$ 5,296.10	January	\$ 4,983.50
February	4,940.75	February	2,705.75
March	2,488.05	March	3,121.50
April	2,468.17	April	5,033.10
May	2,972.09	May	2,679.00
June	3,180.00	June	4,575.50
TOTAL FOR THE BIENNIUM.....		\$84,138.29	

**NOTARY PUBLIC FEES COLLECTED DURING THE BIENNIUM,
JULY 1, 1935, TO JUNE 30, 1937**

1935		1936	
July	\$240.00	July	\$ 230.00
August	160.00	August	250.00
September	300.00	September	310.00
October	300.00	October	270.00
November	320.00	November	300.00
December	300.00	December	350.00
1936		1937	
January	\$840.10	January	\$ 770.00
February	850.00	February	440.00
March	670.00	March	450.00
April	380.00	April	380.00
May	290.30	May	270.00
June	260.00	June	210.00
TOTAL FOR THE BIENNIUM.....		\$9,140.40	

**MISCELLANEOUS COLLECTIONS FROM FEES AND SALES
DURING THE BIENNIUM JULY 1, 1935, TO JUNE 30, 1937**

1935		1936	
July	\$ 82.00	July	\$ 168.50
August	58.10	August	769.15
September	70.25	September	486.85
October	195.00	October	413.60
November	136.00	November	318.00
December	128.00	December	296.23
1936		1937	
January	\$ 156.00	January	\$ 261.50
February	273.75	February	342.75
March	243.05	March	353.50
April	269.17	April	277.00
May	238.79	May	285.00
June	391.00	June	368.50
TOTAL FOR THE BIENNIUM.....		\$6,581.69	

**FEEES AND OTHER COLLECTIONS IN BLUE SKY DIVISION OF
OFFICE OF SECRETARY OF STATE, FROM JULY 1,
1935, TO JUNE 30, 1937.**

1935		1936	
July	\$ 35.00	July	\$ 105.00
August		August	144.00
September		September	108.00
October		October	168.00
November	139.00	November	92.00
December	87.00	December	
1936		1937	
January	\$	January	\$ 137.00
February	25.00	February	100.00
March	105.00	March	
April	325.00	April	667.10
May	35.00	May	60.00
June	145.00	June	75.00
TOTAL FOR THE BIENNIUM.....		\$2,552.10	

**CHARTER FEES COLLECTED DURING THE BIENNIUM
JULY 1, 1935, TO JUNE 30, 1937.**

1935	Domestic	Foreign	Total
July	\$ 1,001.50	\$	\$ 1,001.50
August	762.50	750.00	1,512.50
September	1,050.00	446.00	1,496.00
October	920.00	2,312.00	3,232.00
November	1,362.00	1,690.00	3,052.00
December	1,372.50	2,090.00	3,462.50
1936			
January	\$ 1,076.00	\$ 3,224.00	\$ 4,300.00
February	1,762.00	2,030.00	3,792.00
March	988.00	482.00	1,470.00
April	624.00	870.00	1,494.00
May	978.00	1,430.00	2,408.00
June	1,384.00	1,000.00	2,384.00
July	1,690.10	2,140.00	3,830.10
August	620.00	1,590.00	2,210.00
September	648.00	1,270.00	1,918.00
October	973.00	1,670.00	2,643.00
November	1,644.50	1,134.00	2,778.50
December	2,306.00	2,930.00	5,236.00
1937			
January	\$ 1,315.00	\$ 2,500.00	\$ 3,815.00
February	1,289.00	534.00	1,823.00
March	1,798.00	520.00	2,318.00
April	994.00	2,720.00	3,714.00
May	1,694.00	370.00	2,064.00
June	1,950.00	1,972.00	3,922.00
TOTALS	\$30,202.10	\$35,674.00	\$65,876.10

TOTAL CAPITAL STOCK OF CHARTERS FOR BIENNIUM

JULY 1, 1935, TO JUNE 30, 1937.

1935	Domestic	Foreign
July	\$ 393,500.00	\$.....
August	289,000.00	610,000.00
September	355,000.00	202,500.00
October	293,200.00	16,295,000.00
November	541,350.00	2,106,000.00
December	518,900.00	5,091,000.00
1936		
January	\$ 364,000.00	\$ 26,352,000.00
February	1,016,800.00	3,875,000.00
March	291,500.00	157,800.00
April	177,800.00	25,155,000.00
May	279,300.00	1,757,250.00
June	577,700.00	1,238,000.00
July	765,100.00	290,000.00
August	232,000.00	17,704,773.00
September	194,500.00	5,215,000.00
October	411,300.00	11,166,000.00
November	1,063,500.00	517,000.00
December	1,158,500.00	854,368,500.00
1937		
January	\$ 1,431,000.00	\$ 43,912,250.00
February	399,750.00	221,500.00
March	934,500.00	1,321,000.00
April	421,000.00	4,455,000.00
May	907,750.00	150,000.00
June	943,500.00	6,218,820.00
TOTALS	\$13,960,450.00	\$1,028,379,393.00

CAPITAL STOCK OF CORPORATIONS OPERATING IN MISSISSIPPI—BOTH DOMESTIC AND FOREIGN

Amounts qualified during four quadrennial periods: July 1, 1921 to June 30, 1925; July 1, 1925 to June 30, 1929; July 1, 1929 to June 30, 1933, and July 1, 1933 to June 30, 1937:

	Domestic	Foreign	Total
From July 1, 1921 to June 30, 1925.....	\$ 35,680,110	\$ 20,719,700	\$ 56,399,810
From July 1, 1925 to June 30, 1929.....	195,084,465	1,388,729,290	1,583,813,755
From July 1, 1929 to June 30, 1933.....	85,049,880	869,125,286	954,175,166
From July 1, 1933 to June 30, 1937.....	31,153,090	1,869,348,493	1,900,501,583
	<hr/>	<hr/>	<hr/>
Totals for 16 years.....	\$346,967,545	\$4,147,922,769	\$4,494,890,314

BLUE SKY DIVISION
Chapter 88, Laws of 1932
July 1, 1935, to June 30, 1937
INVESTMENT COMPANIES

Name	Address	Date of Permit	Type of Security
Empire Properties Corporation.....	Wilmington, Del.	July 8, 1936	Stock
Interstate Debenture Corporation.....	Newark, N. J.	July 29, 1936	Debentures
Ole Miss Brewing Company.....	Jackson, Miss.	October 13, 1936	Stock
American Bantam Car Company.....	Butler, Pa.	December 22, 1936	Stock
Bankers National Investing Corporation.....	Wilmington, Del.	January 12, 1937	Stock
Investors Syndicate.....	Minneapolis, Minn.	March 25, 1937	Investment Securities
United Securities Co., of Missouri.....	Kansas City, Mo.	April 6, 1937	Investment Securities
United States Casualty Company.....	New York, N. Y.	April 21, 1937	Stock

DEALERS

Name	Dealers Address	Date of Permit	Firm
Brown Harriman & Co., Inc.....	New York, N. Y.....	July 18, 1935	Corporation
Brown Harriman & Co., Inc.....	New York, N. Y.....	July 18, 1936	Corporation
Blyth & Co., Inc.....	Chicago, Ill.	August 27, 1936	Corporation
Blyth & Co., Inc.....	New York, N. Y.....	March 25, 1937	Corporation
United Bond Corporation.....	Jackson, Miss.	April 13, 1937	Corporation

Mississippi Capitals and Statehouses

A brief history of Mississippi's capitals and statehouses, or capitols, might prove interesting to many citizens of this state, and more especially to the younger citizens and youth of the commonwealth.

The territory later occupied by the State of Mississippi was created as a territorial form of government under the name of the Mississippi Territory by an Act of Congress, April 7, 1798, with Winthrop Sargent as the first territorial governor.

The seat of government of a state or territory is usually defined as the place at which the legislature or general assembly convenes, and unless fixed by the constitution, might be moved by legislative authority. The first legislature of the new Territory of Mississippi met at Natchez on September 22, 1800. On February 1, 1802, the seat of territorial government was moved from Natchez and established permanently at Washington, a few miles east of Natchez.

On March 1, 1817, Congress passed an Act to enable the people of the Mississippi Territory to form a Constitution and a State government, and for the admission of such State into the Union. This first constitutional Convention met in the Methodist church at Washington on July 7, 1817, with forty-seven delegates present, representing fourteen counties. This Methodist church was the first brick church erected in what was then known as the southwest territory, and has long since come to be remembered as "The Old Brick Church," a half-tone reproduction of which appears in this copy and former issues of the Mississippi Blue Book.

On August 15, 1817, after thirty-eight days of deliberation, the Convention adopted the first Constitution of the proposed new State of Mississippi. David Holmes and Duncan Stewart were elected the first Governor and Lieutenant Governor, respectively. They were elected on August 16th of the same year.

The first legislature met in the city of Natchez, but on account of the prevalence of yellow fever in that city at the time, Governor Holmes issued his proclamation for the legislature to meet in the town of Washington on the first Monday of October, 1817. Thos. Barnes was the first Speaker and Peter A. Van Dorn, the first Clerk.

Another session of the legislature was held in the town of Washington, also because of the prevalence of yellow fever at Natchez but the sessions, in the main between 1817 and 1822 were held at Natchez. In the meantime, sentiment had crystallized in favor of establishing a permanent seat of government at or near the center of the then new State, and on November 28, 1821, an Act was passed designating Col. Thos. Hinds, William Latimore and Peter Van Dorn as a Commission to view out and locate a permanent seat of Government, the Federal Government having ceded to Mississippi two Sections of land on which to build a town to be the

State Capital. Later the Commission was authorized to purchase two additional half-Sections, adjoining the grant of the two Sections by the Federal Government.

The town was laid off and named Jackson, in honor of Major-General Andrew Jackson. The first state-house was erected on the northeast corner at the crossing of Capitol and President streets, where the Baptist Book Store is today, and was a small brick structure. The legislature, which had convened at the temporary capital at Columbia in January, 1822, was moved to Jackson a few weeks later. This first capitol here was the first public building erected in the new capital city, and served the state's needs for some fourteen or fifteen years.

However, in 1833, a new capitol was planned, and the legislature passed an Act on February 26th that year, providing for the erection of a Capitol and an Executive Mansion. The sum of \$95,000.00 was appropriated for the capitol and \$10,000.00 for the mansion, and work was soon begun. Further appropriations were made for these buildings in 1838, and the work pushed to completion. In 1839, the legislature met in the new building, although it was not completed until later. This building is now known as the "Old Capitol" and stands at the head of Capitol street, on State street.

This building served the State exclusively, for the housing of state departments until 1903, and much of the Commonwealth's most interesting history was created within its portals, and during the period of its active and exclusive occupancy. Chief among the most important and earlier events of history, was the incorporation of the University of Mississippi in 1844; the call of the War Department and the organization of the 1st Regiment of Mississippi Volunteers for service in the Mexican War under Jefferson Davis; in 1853 Davis was appointed Secretary of War by President Pierce; the schools for the blind and the deaf were established in 1848 and 1854, respectively, and also provision made for the establishment of the hospital for insane in the latter named year; a State convention passed the ordinance of secession by a vote of eighty-four to fourteen; and then came the Confederate War.

During the War between the States, there were brief intervals when it became necessary to move the seat of government, and from May, 1863, to May 6, 1865, the seat of government was moved several times. When General Sherman first occupied Jackson with his army of Union troops, the seat of government was moved to Enterprise, Clarke County; thence later to Meridian; back to Jackson and back to Meridian; thence to Columbus, Lowndes County, thence to Macon, and back to Jackson.

Toward the close of the nineteenth century, the capitol on State street was found to be inadequate to house all departments of state and accommodate their growing needs, and it was decided to erect another new capitol—a still larger state-house, and the site of the Mississippi penitentiary was selected for a location. This new building, erected within the period from 1900 to 1903, is what has since been known as "Mississippi's new million dollar capitol."

Governor A. H. Longino, at that time the chief executive, prepared the bill authorizing the erection of this building, and was later made Chairman of the Building Commission. With him on this Commission were: Monroe McClurg, attorney general; R. H. Thompson; W. G. Stovall; R. A. Dean; L. T. Fitzhugh, Jr., secretary. Bernard R. Green, Washington, D. C., was added to act in an advisory capacity to the State Commissioners. The cost of the building, including steam heating power plant, furniture, electric and gas light fixtures, architect's fees and other expenses, amounted to \$1,093,641.00, and was built without any bond issue or extra levy, notwithstanding the legislature authorized a bond issue, if necessary.

The contractors were Wells Brothers Company of Chicago, and the architect was Theodore C. Link of St. Louis, who was assisted by his son, Karl E. Link. The contractors agreed to complete the building in thirty-one months, and work was actually commenced in March, 1901, and completed in July, 1903—well within contract time. It would require too much space here to fully describe the magnificence of this building, its marvelous architecture, the perfection of design and appointment, and the general imposing appearance of this handsome building, which all during the years it has served the State, has been the object of admiration of visitors from every state, and in some instances from other nations.

Soon after its completion in 1903, the several departments of State moved their offices from the old capitol on State street to the new building, and the old building was entirely vacated and for the most part the doors were thrown open and the building allowed to deteriorate. From time to time during its vacancy movements were inaugurated by various patriotic organizations, led by Mrs. Dunbar Rowland, to preserve the building and to use it for historical purposes.

By the year 1916, however, the need for additional office room, and room for the preservation of records, in the new capitol had so developed that the legislature of 1916 appropriated \$125,000.00, to be raised by the sale of state bonds, for the purpose of repairing the old capitol and placing it in a condition for re-occupancy. The Capitol Commission was charged with supervising this work, and the use of convict labor, and brick furnished by the penitentiary was provided for.

Accordingly, the old building, seventy-seven years old at that time, was again brought into use and a number of state departments have since been housed there, to-wit: the Department of Education, Insurance Department, Agriculture and Commerce, Board of Health, Banking Department, etc.

The first work of repair since 1916, and the first work of repair of any consequence on the new capitol since its erection thirty-odd years ago, was accomplished during the years of 1934-35, when the interior of both the old and new capitols were generally repaired and redecorated under the supervision and direction of Walker Wood, Secretary of State, for the Capitol Commission, and in co-operation with the ERA administration,

with a small appropriation by the legislature of 1934. Another outstanding and much needed improvement connected with this work, was the construction of hard-surfaced driveways at both capitols.

And now, concluding this brief sketch of Mississippi's capitols and state houses, it might be well to state that only since the adoption of the Constitution of 1890 has the seat of government or capital been definitely and permanently located or fixed at a particular place. Section 101 of the Constitution of 1890 reads:

“The seat of government of the state shall be at the city of Jackson, and shall not be removed or re-located without assent of a majority of the electors of the state.”

MISSISSIPPI FACTS

BOUNDARIES OF THE STATE

Article 2, Constitution of 1890

Section 3. The limits and boundaries of the state of Mississippi are as follows, to-wit: Beginning on the Mississippi river (meaning thereby the center of said river or thread of the stream) where the southern boundary line of the state of Tennessee strikes the same, as run by B. A. Ludlow, D. W. Connelly, and W. Petrie, commissioners appointed for that purpose on the part of the state of Mississippi, A. D., 1837, and J. D. Graham and Austin Miller, commissioners appointed for that purpose on the part of the state of Tennessee; thence east along the said boundary line of the State of Tennessee to a point on the west bank of the Tennessee river, six four-pole chains south of and above the mouth of Yellow creek; thence up the said river to the mouth of Bear creek; thence by a direct line to what was formerly the northwest corner of the county of Washington, Alabama; thence on a direct line to a point ten miles east of the Pascagoula river on the Gulf of Mexico; thence westwardly, including all the islands within six leagues of the shore, to the most eastern junction of the Pearl river with Lake Borgne; thence up said Pearl river to the thirty-first degree of north latitude; thence west along said degree of latitude to the middle or thread of the stream of the Mississippi river; thence up the middle of the Mississippi river, or thread of the stream, to the place of beginning, including all islands lying east of the thread of the stream of said river, and also including all lands which were at any time heretofore a part of the state.

Section 4. The legislature shall have power to consent to the acquisition of additional territory by the state, and to make the same a part thereof; and the legislature may settle disputed boundaries between this state and its coterminous states whenever such disputes arise.

Government.—Mississippi, settled in 1716, was organized as a territory in 1798 and admitted into the Union on December 10, 1817. In 1804 and in 1812 its boundaries were extended, but in March, 1817, a part was taken to form the new territory of Alabama, leaving the boundaries substantially as at present. The Legislature consists of a Senate and a House of Representatives, both elected for 4 years. The Capital is Jackson; there are 82 counties.

Qualified as electors are all United States citizens who have resided in the State two years and in the election district for one year (clergymen for six months) next before the election, have paid the legal taxes, and have been registered. The applicant for registration must be able to read the State Constitution or show that he understands it when it is read to him.

The state is represented in Congress by 2 Senators and 7 Representatives.

Governor—Hugh Lawson White, 1936-40, (7,500 dollars).

Secretary of State—Walker Wood.

Area, Population, Education.—Area, 46,865 square miles, 503 square miles being water. Census population on April 1, 1930, 2,009,821, an increase of 219,203 or 12.2 per cent over that of 1920.

Years	White	Negro	Mexican	Indian	Asiatic	Total	Per Sq. Mile
1870	382,896	444,201	—*	809	16	827,922	17.9
1910	786,022 †	1,009,487	89 §	1,253	263	1,797,114	38.8
1920	853,807 †	935,184	155 §	1,105	367	1,790,618	38.6
1930	996,856	1,009,718	1,221	1,458	568	2,009,821	43.4
Male	504,921	498,338	694	743	445	1,005,141	—
Female	491,935	511,380	527	715	123	1,004,680	—

* Included in white, if any.

† Adjusted by deducting the estimated number of persons who would have been classified as Mexican in 1930.

§ Estimated.

The foreign-born inhabitants in 1930 numbered 7,049 (0.4 per cent of the total) of whom 1,613 (22.9 per cent) were Italian, 739 German, 470 English, and 524 Russian. Of the population in 1930, 16.9 per cent was urban, 50.2 per cent Negro, and 42 per cent (613,177 males and 231,728 females) were gainfully employed. In 1930 census, 6,546 men and 11,597 women were reported divorced; the number of private families was 471,704 (of 4.22 persons). The largest cities (with population in 1930) are Jackson, 48,282; Meridian, 31,954; Vicksburg, 22,943; Hattiesburg, 18,601; Laurel, 18,017. The State Penitentiary in 1932 held 2,046 men and 58 women. The State still adheres to complete Prohibition.

About half the church-going inhabitants of Mississippi are Baptists (Negro Baptists with 226,989 members in 1926 and Southern Baptists with 211,370 members) and one-sixth are Southern Methodists (134,573 members). Total membership, all denominations, 800,509.

In 1930, illiterates 10 years of age or older numbered 199,761 (13.1 per cent of that age group), of whom 20,070 were native whites and 177,605 were Negroes; of persons between the ages of 5 and 20, 511,095 (68.7 per cent) were attending school. There is a law for compulsory attendance at school; white and colored children are taught in separate schools. In 1928-29, the elementary and secondary schools had 300,996 white and 289,582 colored pupils and 9,888 white and 5,453 colored teachers. The 759 white public high schools had 2,116 teachers and 43,205 pupils. One public normal school had 38 teachers and 1,582 students. For higher education Mississippi has 20 universities and colleges. Among them are the University of Mississippi, established 1844, which in 1934 had 75 instructors and 1,150 students; Mississippi College with 20 teachers and 376 students; Mississippi State College for Women at Columbus with 62 instructors and 825 students; Agricultural and Mechanical College (founded 1880) with 100

teachers and 1,250 students. The annual public expenditure on elementary and secondary education is about 18,000,000 dollars.

For 1934 the assessed valuation of real, personal and public utility property amounted to 555,987,210 dollars.

The National Guard on June 30, 1936, consisted of 167 officers, 3 warrant officers and 2,058 enlisted men.

Production and Industry.—Agriculture is the chief industry of the State, which has a semi-tropical climate and a rich soil. In 1930 the farms numbered 312,663 with an area of 17,332,195 acres, of which 7,455,000 acres were crop land; total value of farm lands and buildings, 568,322,065 dollars. Gross income, 1934, from crops, 120,270,000 dollars; from live-stock, 33,352,000 dollars. The chief product is cotton, which was grown on 2,961,000 acres, and yielded 1,910,000 bales in 1936. Other crops are pecans, 3,080,000 lbs. in 1936; sweet potatoes, 6,474,000 bushels; maize, 39,570,000 bushels; rice, wheat and oats. Sorgo syrup, 1,520,000 gallons; sugar cane syrup, 3,640,000 gallons. On January 1, 1936, there were in the State 78,000 horses, 347,000 mules, 567,000 milch cows, 1,261,000 all cattle, 76,000 sheep, and 927,000 swine.

There are mineral deposits in Mississippi such as hydrated limestone, coal, gypsum, and rich clay, the output of which in 1934 was valued at 2,521,000 dollars.

In 1933, 746 manufacturing establishments employed 27,823 wage earners, earning 13,635,982 dollars; materials, containers, fuel and power used cost 37,160,974 dollars, and output was valued at 72,547,411 dollars.

The State in 1932 had 4,170 miles of steam railway, besides 47 miles of electric railway. The state maintains 6,078 miles of highways.

On June 30, 1936, Mississippi had 25 national banks with deposits of 53,940,000 dollars and loans and investments of 44,331,000 dollars and 182 State banks and trust companies with deposits of 100,748,000 dollars and loans and investments of 77,570,000 dollars.

MISSISSIPPI'S NEW CAPITOL

(Erected 1900-1903)

MISSISSIPPI STATE HOUSE COMMISSION

Governor A. H. Longino, Chairman; Attorney General William Williams; R. H. Thompson, R. A. Dean, W. G. Stovall, L. T. Fitzhugh, Jr., Secretary; J. F. Barnes, Superintendent.

Architect: Theodore C. Link, St. Louis; Karl E. Link, Superintendent.

General Contractors: W. A. & A. E. Wells, Chicago; Theo. H. Schlader, Superintendent.

CONTENTS OF CORNER STONE

1. A list of all State officers, Judges, and Chancellors, including members and officers of the Legislature.
2. A list of the Capitol Commissioners, officers thereof, Architect and his assistants.
3. Report of Capitol Commission to the Legislature.
4. Copy of the laws under which the Capitol was built.
5. Copies of daily Jackson newspapers of June 2, 1903.
6. Copies of the addresses to be delivered.
7. Copy of Mississippi Constitution, 1890.
8. Copies of Governor Longino's message to the Legislature.
9. Pictures of Old and New Capitols.
10. Bible, to be furnished by the Masons.
11. List of the Masonic Officers.
12. Catalogues of State Educational Institutions.

Description

Mississippi's new capitol is, architecturally speaking, the most important and the most prominent public building in the South. It far surpasses in beauty, if not in size, all the capitol buildings in the Southern States. It is erected on the site formerly occupied by the State Penitentiary, a rectangle about 750 feet square, on an eminence overlooking the country for a considerable distance, and is in full view of the trains over the Illinois Central and Queen & Crescent tracks. The main facade is to the south, the main entrance centering with Congress Street.

The length of the building is 402 feet from east to west; the width through the center pavilion is 225 feet, and the central dome rises 180 feet above the grade established at the main entrance.

The style adopted is a pure renaissance classic of a dignity and elegance of proportion which fittingly express the power, honor and stability of the State. It is designed on the order of pavilions connected by wings with a view to giving architectural prominence and expression to its fundamental purpose of accommodating the Legislative, Executive and Judicial branches of the Government in a very simple, straightforward and direct

manner. The pavilions are provided with porticos and arcades to give grateful shades and deep shadows. The entire building is fireproof in its construction and thoroughly modern in its equipment and sanitary condition. The exterior walls of the building are of Bedford Lime Stone, and the base course of Georgia Granite.

To many visitors entering the portals of this magnificent structure, the interior will be a veritable revelation. The main vestibule is built entirely of Blue Vermont Marble on a base of Black Belgian. The main rotunda is of Italian Marble with trimmings of jet black marble from New York State, and friezes and columns of Scagliola, leading the eye to the dome in pure white in stucco work. This dome is supported at four points on massive piers with rich marble niches designed as receptacles for statuary, developing into massive free columns in the second story to the frieze line of the dome. The two legislative halls will alone well repay a visit to this building. They are located in the two extreme points of the second story, and are built up of marble and scagliola, both with rich domed ceilings of oxidized copper, stucco and stained glass.

GOVERNOR'S OFFICES

The Governor's offices and rooms are located in the center pavilion, on the second floor, just south of Rotunda, and midway between the Legislative Halls.

In connection with the Legislative Halls there are offices on the north and south sides of the room for the Speaker, Visitor's Room, Cloak and Toilet Rooms.

MARBLE WORK

The Different Marbles Used in the Building and Where to Find Them.

GENUINE MARBLE

Blue Vermont—Walls and ceilings of vestibules to Main South and North Entrances.

Belgian Black—Dado (Wainscoting) in House of Representatives and Door Facings and Base in first and second story Main Corridors.

Georgia Verd Antique—Entrances to the two Legislative Chambers, and Dado in second story Main Corridors and Supreme Court Room.

Georgia White—Cloak Rooms to two Legislative Halls.

Georgia Creole—Slabs in the eight Bronze Drinking Fountains.

Numidian (African)—Mantel Facings and Base Course in Governor's Reception Room.

Alps Greer (Switzerland)—Dado in Lobby to State Library.

Tennessee Gray—Dado in Military Meeting Room.

Tennessee Pink—Walls of Lobby to House of Representatives.

Tennessee Knoxville—Base and Trims in Lobby to House of Representatives.

ART MARBLE (Scagliola)

Pavanazzo—Eight large Columns in Main Rotunda, Walls in Supreme Court Room, and Wall Panels in Senate Chamber.

Sienna—Walls in House of Representatives.

Breccia Violet—Large Columns and Pilaster in Senate Chamber.

Numidian—Dado and Columns in Governor's Reception Room.

Rose Claire—Wall Panels in Second Story Main Corridors, and Dado in Daughters of Confederacy Room.

Champagne—Stiles or Frames to Rose Claire Wall Panels in the Senate.

St. Baum—Stiles or Frames to Pavanazzo Wall Panels in the Senate.

Egyptian—Dado and Dado Caps in Senate Chamber.

Verd Antique—Small Columns in Second Story Rotunda and Pilasters in Second Story Main Corridors.

GENERAL INFORMATION

Actual work on the building was begun in March, 1901, and completed in July, 1903.

The cost of the building when completed, including the grading of the grounds, the pavements and additional granite steps, was \$1,093,641.00.

There are 4,750 incandescent electric lights in the building, 750 of which are placed in the central dome and rotunda.

The most expensive marble in the building is to be found in the Governor's Reception Room—the Numidian marble.

There is \$101,000.00 worth of genuine marble in the building, and \$36,000.00 worth of Scagliola.

The Eagle surmounting the dome is made of copper, and has a heavy coating of pure gold leaf. The width of the bird from tip to tip of its wings is fifteen feet, height—eight feet, and cost \$1,500.00.

The Bedford Limestone cost \$212,000.00.

Only four kinds of wood are used in the building—Maple, Oak, Walnut and Mahogany.

The electric and gas light fixtures in the building cost \$15,000.00.

Marble Mosaic floors will be found in the Legislative Halls, the Governor's Reception Room, the State Library, Supreme Court Room, and all Corridors and Lobbies.

STATE OF MISSISSIPPI

A Progressive State Government

There are few, if any, states of the union, that can boast of a more progressive or enlightened system of government than that which prevails today in Mississippi.

As was true of many other states, Mississippi was found to be very much "in the red" in the early years of the depression. The state's indebtedness had gone into the millions, the treasury almost void of funds, and state warrants being heavily discounted when cashed at all, and there was no demand for Mississippi state bonds.

In 1932 a new state administration and a new legislature found the foregoing conditions existing, and determined on a policy of balancing the state budget and "paying as you go." New sources of revenue were provided by the passage of a state-wide sales tax of two per cent, a tobacco sales tax and an amusement tax, and a revision of the privilege tax code. With a careful and painstaking trimming of operating expenses here and there, and the anticipation of adequate revenues from all sources provided the budget was balanced, the state's outstanding indebtedness was provided for, confidence and credit was restored, state's bonds found a ready sale, at attractive premiums and a low rate of interest.

For five years past, or since the beginning of 1932, Mississippi has not only been financially able to "pay as she goes," but she has paid off state bonds as they have matured, with regular interest payments, and has also been able to call and pay off bonds before maturity, and to sell refunding bonds at attractively lower interest rates and thus save hundreds of thousands of dollars of interest. Today, Mississippi's credit is A-1, and her bonds, when offered, are sought at the lowest possible interest rates.

During all these years of the depression, the legislature kept busy along other lines, besides those of balancing the budget. In fact, for some years prior to the depression, many state laws—heritages of an age of distrust—were revamped from time to time.

For example, as early as 1926, it was realized very forcibly that Mississippi's corporation laws lacked much of being adequate to meet the demands of capital within the borders of the state that desired to organize, or capital without the state that wanted to qualify for business in Mississippi by filing copies of their charters of incorporation with the Secretary of State. But later, in this article, we will have more to say about this particular question of corporation laws. Suffice to say here, the corporation laws of Mississippi have been revamped, rewritten and amended during the past ten years to such an extent, that it is very easy and practicable to effect an incorporation today and secure the protection that corporation laws in Mississippi affords.

Back to the early days of the depression: The legislature of 1932—the body that balanced the budget and enacted and installed the sales tax laws that saved the State—kept busy along other lines of progression. An agricultural credit corporation law was enacted, and other cooperative agricultural associational laws were provided. A state budget commission was created, to help enforce the budget law; exemption laws for new enterprises and farm products were passed, together with a general revamping of the privilege tax laws; a state game and fish department was created and provided for to conserve the wild life of the state; an oil and gas board, providing for a state oil and gas supervisor, was created by legislative act, natural gas having been recently found in what is known as the Jackson area.

In this connection, it will be well to state that the first natural gas well, a monstrous producer, was brought in February, 1930, and other wells have been added each passing month since that time, until today, Jackson has more than 100 gas wells of high production.

In the legislature of 1934 this program of progress was continued, and the result was that more cooperative agricultural laws were enacted, the bank supervision law was overhauled, educational laws were amended, the state penal system was reorganized, and a homestead and live stock exemption law was passed. In the extraordinary session of 1935, a social security law providing for emergency relief and old age assistance was passed.

In 1936, the regular session of the legislature amended the game and fish laws, reorganized the control of the eleemosynary institutions, created a motor vehicle commission with authority to handle the collection of gasoline taxes, passed a forty-two million dollar highway paving program, revamped the land commission laws, established an unemployment commission, created an advertising commission, an industrial commission, and a state planning commission, all of which are functioning in a highly satisfactory manner.

And thus, Mississippi is marching on. New industries are coming into the state at a very satisfactory rate, and the rate will continue and increase as a result of favorable laws enacted.

Agricultural interests are rapidly improving, and owing to increased fertility and more thorough cultural methods, the farm production of the state has increased to three times the value in 1936 of the total value of the 1932 crops.

We referred to the improved corporation laws earlier in this article, and stated that the legislature of 1926 amended the corporation laws very advantageously. Still, it required practically thirty days to make application for and have a charter of incorporation approved and get ready to start business, and this necessary delay, was an incentive to many prospec-

tive organizations to hie themselves away to other states of quicker service, secure their charters and then file them here, at twice the cost.

Since the enactment of Chapter 90, Laws of 1928, it is entirely possible that a group of individuals may apply for a Mississippi charter of incorporation, have it approved and recorded, and organize and open for business all within a space of a very few hours.

The corporation laws were made more liberal to commerce and industry in many ways, and ample evidence of this is found in the phenomenal increase in the organization of domestic capital and the admission of foreign corporations to the state, following the 1926, 1928 and later revision of these laws.

For the five-year period of 1921-1926, the combined domestic capital organized and foreign capital admitted, amounted to \$83,656,050, or an average of \$16,731,210; during the next five-year period, when the improved corporation laws had been in effect for some years, the total authorized domestic and foreign capital amounted to \$2,002,643,123, or an average of \$400,528,628, while for the last five-year period the total domestic and foreign capital has amounted to \$2,058,075,248, which averaged for the five years produces \$411,615,050 per year.

The foregoing figures also contain ample evidence of the full appreciation shown for Mississippi, her rare opportunities and advantages, her climate, her soil, her industrial offerings, and her aggressive and progressive state government.

Mississippi has ample shipping facilities. The mighty Mississippi river furnishes splendid river facilities, while the deep water harbor at Gulfport and other smaller harbors along the coast of Mississippi gives the state fine connections with both domestic and foreign points. A net work of railroad and freight bus lines over the state complete a thorough and adequate system of shipping able to care for not only the present, but future needs of the State as she grows and develops.

FACTS ABOUT THE STATE OF MISSISSIPPI

(Compiled by Ed Lipscomb, Director, Mississippi Advertising Commission.)

—o—
In 1936, Bolivar County produced more cotton than any other county in the world.

—o—
That Memorial Day had its origin at Columbus, Mississippi.

—o—
That the world's largest mill for the extraction of tung oil is located at Picayune, Pearl River County.

—o—
That Warren County had the first consolidated vocational agricultural system in the world—organized in 1915-16 by John Culkin.

—o—
That the first crusher for the extraction of cotton seed was made at Natchez by Sir William Dunbar.

—o—
That caviar is canned at Natchez from the roe of the spoonbill catfish.

—o—
The term "Sociology" originated at Port Gibson, home of the social scientist, Henry Hughes.

—o—
Copper paint, manufactured in one of Mississippi's smallest towns—Lake—is extensively used in the Atlantic, Gulf of Mexico and Carribean Sea.

—o—
Ruleville, Mississippi, ginned more cotton in 1936 than any other town in the world.

—o—
Mississippi was the first state in the Union to establish institutions for the blind and the deaf.

—o—
The first school in the United States, authorized by law to confer degrees on women, was Elizabeth Female Academy, at Washington, Mississippi.

—o—
Mississippi was one of the first governments of the world to recognize the right of married women to own property.

—o—
Mississippi State College for Women is the oldest and one of the largest state-supported schools for women in the United States.

—o—
The center of population of the United States is nearer to Jackson, Mississippi, than to New York City.

—o—
The first pig club in the United States was organized in Oktibbeha County, Mississippi.

The popular ballad "Way Down Upon the Sewanee River," was originally written and entitled "Way Down Upon the Yazoo River," by Stephen Foster.

—○—

The oldest standard gauge railroad in the United States is in Mississippi and the oldest railroad-owned building in the world is at Woodville, Mississippi.

—○—

Mississippi today has more young men and women in college, in proportion to white population than any State of the Union.

—○—

The most perfectly preserved of all major battlefields of the world is at Vicksburg, Mississippi.

—○—

The first monument erected in the South to the memory of the Confederate dead is located at Liberty, Mississippi.

—○—

Mississippi transports more school children at public expense, in proportion to white population, than any other state of the Union.

—○—

Approximately three-fourths of the American production of long staple cotton of a staple, 1 1/8 inches and upward, is grown in Mississippi.

—○—

The new museum at Vicksburg National Military Park is the first of its kind established east of the Mississippi river.

—○—

Crystal Springs and Cleveland, both in Mississippi, have the largest consolidated schools in the world.

—○—

The first concrete highway completed south of the Ohio river, was built in Mississippi—a 13-mile stretch in Lee County.

—○—

The largest plant in the South devoted exclusively to the manufacture of pickles, is at Wiggins, Mississippi.

—○—

Mississippi has more farms than the far western states of California, Oregon, Nevada, Wyoming, Utah and Washington, combined.

—○—

The census of 1930 gave Mississippi the lowest unemployment rating of any state of the Union—unemployed, 5 per cent.

—○—

During the period from 1933 to 1935 active lumber establishments in Mississippi increased 323.5 per cent.

In 1935 Mississippi ranked third among the states in total production of lumber, second in hardwood, and third in softwood.

The largest fabricating saw mill in the United States is at Picayune, Mississippi.

The largest dormitory in the world, under one roof, is at State College, Mississippi.

The largest plant farm in the South is at Hattiesburg, Mississippi.

There are over two million tung trees in Mississippi—more than half the total for the entire United States.

The Gulf, Mobile & Northern Railroad through Mississippi, 467 1/4 miles in length, was financed through the sale of a novel written by Col. W. C. Faulkner, entitled the "White Rose of Memphis."

Wood used for bats for both the National and American baseball leagues comes from Wilkinson County, Mississippi.

One of the two only automatic brick kilns of the South is at Brookhaven, Mississippi.

Mississippi has the highest birth rate and the lowest death rate of any state in the South. Birth rate—22.8 per cent; Death rate—10.4 per cent.

Sunflower County, Mississippi, has more Rotary clubs than any other county in the world.

Mississippi's income from livestock products in 1936 exceeded its total livestock investment—a gross yield of more than 100 per cent.

Mississippi holds the world-wide all-time record for cotton production—ten bales of long staple cotton from three acres.

One Mississippi plot of 100 acres produced in one season more than 10,000 bushels of corn.

Mortality from malaria—once a serious health problem in Mississippi, has been reduced 86 per cent since 1916.

Camp Shelby at Hattiesburg, Mississippi, made the second best health record of all United States cantonments during the World War.

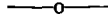

Harrison County, Mississippi, has the oldest public health unit in continuous operation of any county in the United States.

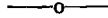

The largest floral establishment in the South is located at Columbus, Mississippi.

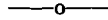

A gladiola farm at McComb, Mississippi, ships flowers all over the United States, and bulbs all over the world.

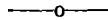

Moss Point, Mississippi, has the only paper mill in the South that manufacturers white paper from pines.

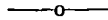

The largest stone, marble and granite industry in the South is located at Columbus, Mississippi.

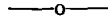

Mississippi steers hold the all-time high price record on the St. Louis market—\$17.85 per hundredweight.

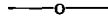

There is a fort still standing at Pascagoula, Mississippi, built in 1718, is older by sixteen years, than any building in historic New Orleans.

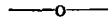

One of the only six coast guard air stations is at Biloxi, Mississippi.

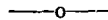

The only plant in the United States, making starch from sweet potatoes, is located at Laurel, Mississippi.

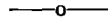

Eighty per cent of the nation's supply of shrimp is caught by Mississippi fishermen, and packed and shipped by Mississippi workers.

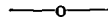

Between 1930 and 1935, drillers brought in 135 producing gas wells in the Jackson-Rankin gas area, with a combined capacity of over three billion cubic feet per day.

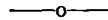

Jackson, capital city of Mississippi, has the lowest gas rate in the world—five cents per 1,000 cubic feet for industrial plants.

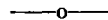

Mississippi holds the world's record for oat production—135 bushels per acre from a 17-acre field.

That Crystal Springs-Hazlehurst ships more tomatoes than any other city, regardless of size, in the world.

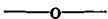

Nine of the ten most successful varieties of pecans were developed in Mississippi.

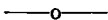

The four-million dollar sea wall on the Mississippi coast is the largest concrete step-type sea wall in the world.

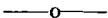

The world's largest apiary is located in Lowndes County, Mississippi.

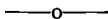

The world's largest cotton plantation—35,000 acres—is located in the Mississippi Delta.

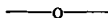

The world's largest tung oil nut plantation, including more than two-thirds of the nation's tung trees, is located in Pearl River County, Mississippi.

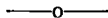

In the production and sale of lespedeza seed, Calhoun County, Mississippi, leads all counties of the United States.

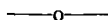

The Ashe pine forest nursery near Hattiesburg, Mississippi, is the second largest pine nursery in the world.

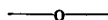

The most extensive oyster banks south of Chesapeake Bay are off-shore from Pass Christian, Mississippi.

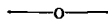

Mississippi highway paving program is the largest underway of any state of the Union.

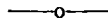

On the Mississippi coast in winter one can catch both fresh water and salt water fish from the same stream on the same morning.

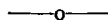

The nation's largest fibre board plant is located at Laurel, Mississippi.

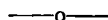

The only factory in the world, making felt from pine straw, is located at Hattiesburg, Mississippi.

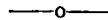

The world's largest factory, producing clay made filter—necessary in oil refining, is located at Jackson, Mississippi.

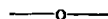

Every radio produced by every major manufacturer in the United States is tested with equipment made at Greenwood, Mississippi.

Mississippi

(From Blue Book of Southern Progress, 1936.)

Mississippi in 1934 sold or used 678,000 tons of gravel, valued at \$350,000.00.

Mississippi in 1935 manufactured and sold 1,131,575 pounds of High Explosives other than permissible.

Production of Electricity by public utilities in Mississippi in 1935 56,405,000 Kilowatt hours.

In 1934 Mississippi produced 8,245,000 cubic feet of gas, and consumed 7,219,000 cubic feet.

Mississippi used in 1935 517,000 barrels of Portland Cement.

The aggregate value of Mississippi's mineral production in 1934 was \$2,521,000.00.

The value of Cottonseed Oil Mill production in Mississippi in 1935 was \$25,071,000.00.

Mississippi's estimated Stand of Saw Timber is 12,960,000 feet of softwood, and 7,521,000 feet of hardwood. Value of lumber cut in 1933 was \$16,945,000.00.

In 1935 Mississippi consumed 38,972 bales of cotton. In 1935 had 2,622,000 acres in cotton, produced 1,260,000 bales, valued at \$71,379,000 exclusive of cotton seed. Produced 560,000 tons of cottonseed, valued at \$18,872,000.00, making the total cotton crop valued at \$90,251,000.00.

In 1935 there were 311,683 farms in Mississippi, with 6,052,000 acres in cultivation, with a total value of crops of \$137,983,000.00. The aggregate value of all crops of all kinds in 1935 was \$192,200,000.00.

Mississippi in 1935 had 184,646 active cotton spindles in 11 textile mills, which produced goods valued at \$4,675,000.00, and paid in wages \$1,199,000.00, at a cost for materials, fuel and purchased power of \$2,601,000.00.



Mississippi

Marches

On



MISSISSIPPI MARCHES ON

* * * *

Mississippi's Industrial Growth is gratifying, under the most favorable of industrial laws.

The State has an improved system of corporation laws, as liberal as those of any State of the Union.

Tax exemption laws are exceedingly favorable toward new industries.

Homesteads are exempted up to \$2,500.00, throughout the State.

Mississippi offers the most delightful climate of any State of the Union.

Agriculture continues to develop in Mississippi, with a varied and fertile soil adapted to almost any crop.

The gross farm income of Mississippi amounted to \$300,000,000 in 1936.

Mississippi offers rare opportunities for the development of Tung Tree growth and the Tung Oil industry.

Mississippi has one of the largest and most attractive educational systems of any State of the South.

Mississippi has the largest percentage birth rate and the lowest death rate of any of the Southern States.

Mississippi offers most attractive opportunities and advantages to home seekers, to those who would engage in industry, commerce or agriculture.



FREIGHT CAR MFG.
MFCOMB



MASONITE - LAUREL



WOOD WORK MFG.-JACKSON

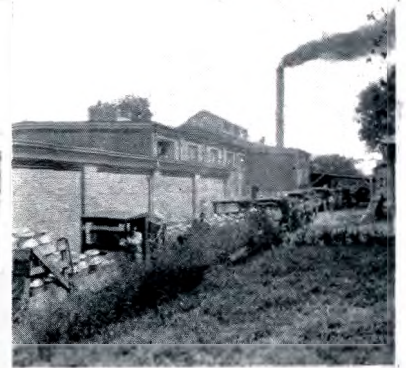

CONDENSED MILK PLANT
STARKVILLE



GARMENT FACTORY-COLUMBIA



DEEP WATER PORT - GULFPORT



CHEESE FACTORY-MFCOMB



INSULATION BOARD PLANT - GREENVILLE

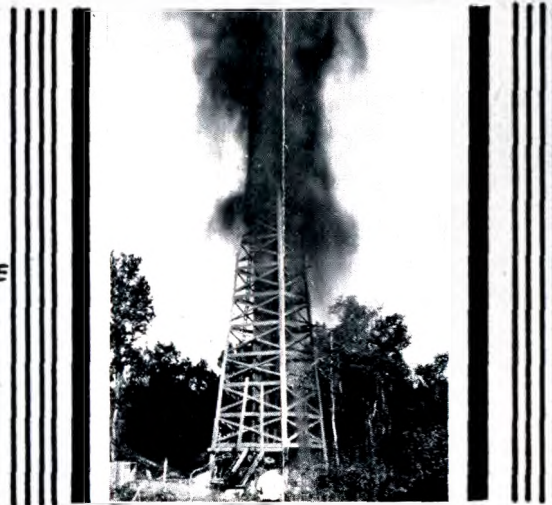

GAS WELL - JACKSON



GRAVEL PIT - IUKA



LUMBER MILL - LAUREL



ELECTRIC POWER - GREENWOOD



MULE POWER



SHEEP ON PASTURE



HOGS THAT PAY



COTTON



ONE OF MANY HERDS



MORTGAGE LIFTERS



SOGRAIN - 80 BU. TO ACRE



BEEF CATTLE AT EXP. STATION



CABBAGE



TUNG OIL GROVE



PEACHES



SATSUMA ORCHARD

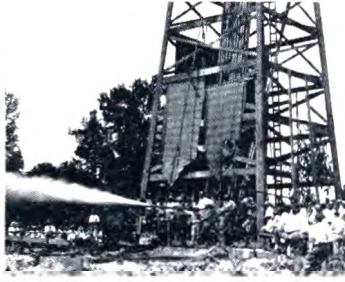

Bringing in Gas



One of Many
Skyscrapers



A Mississippi
Hotel



A Mississippi Rural School



Highway Scene



Vicksburg Battlefield

▲
POINTS OF
INTEREST
IN STATE
▼



Mississippi produces all kind of farm crops. It has a large truck growing interest, centered in the Crystal Springs area. Its dairying has taken a leading position. Corn, hay, cattle, hogs and poultry are produced in large quantities. All interest rallies around "King Cotton," the leading wealth factor of the State.

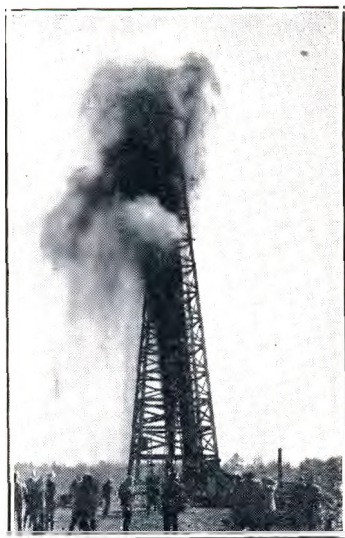

The above picture shows one of Mississippi's large gas wells in Jackson gas field, blowing in.

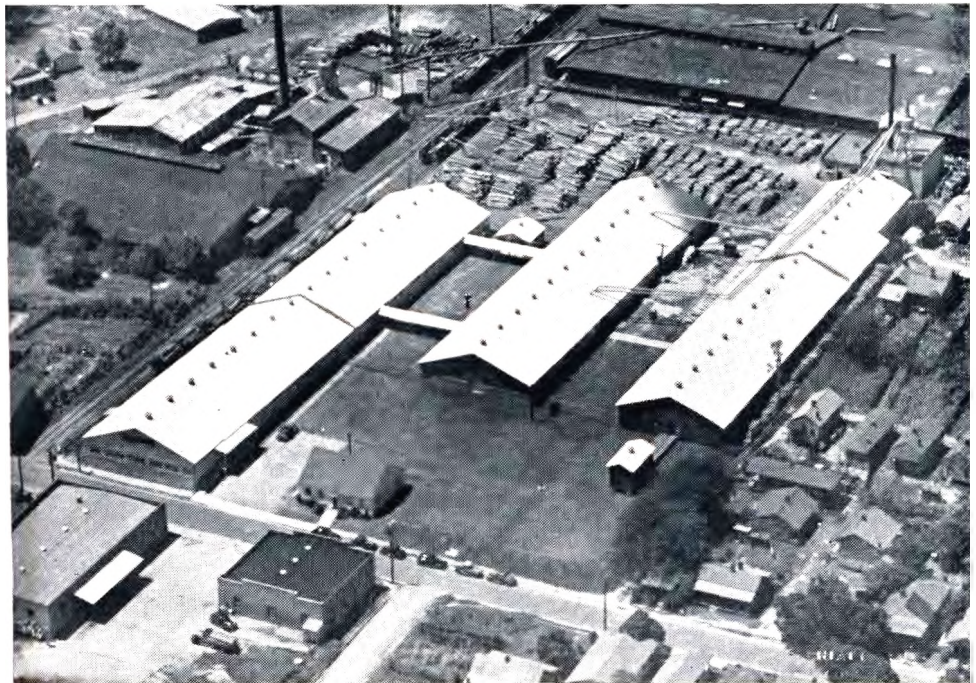

MISSISSIPPI'S INDUSTRIAL INTERESTS CONTINUE TO GROW

The picture at top of this page shows the Filtrol Plant in Hinds County, and the picture below is of the Union Fork and Hoe Company, at Jackson.



One of Mississippi's straight and modern Concrete Highways



This Bridge spans the mighty Mississippi River at Vicksburg, Mississippi



An eleven-mile tangent on the State's Highway to Mississippi's beautiful coast -- the all the year play-ground of the South.

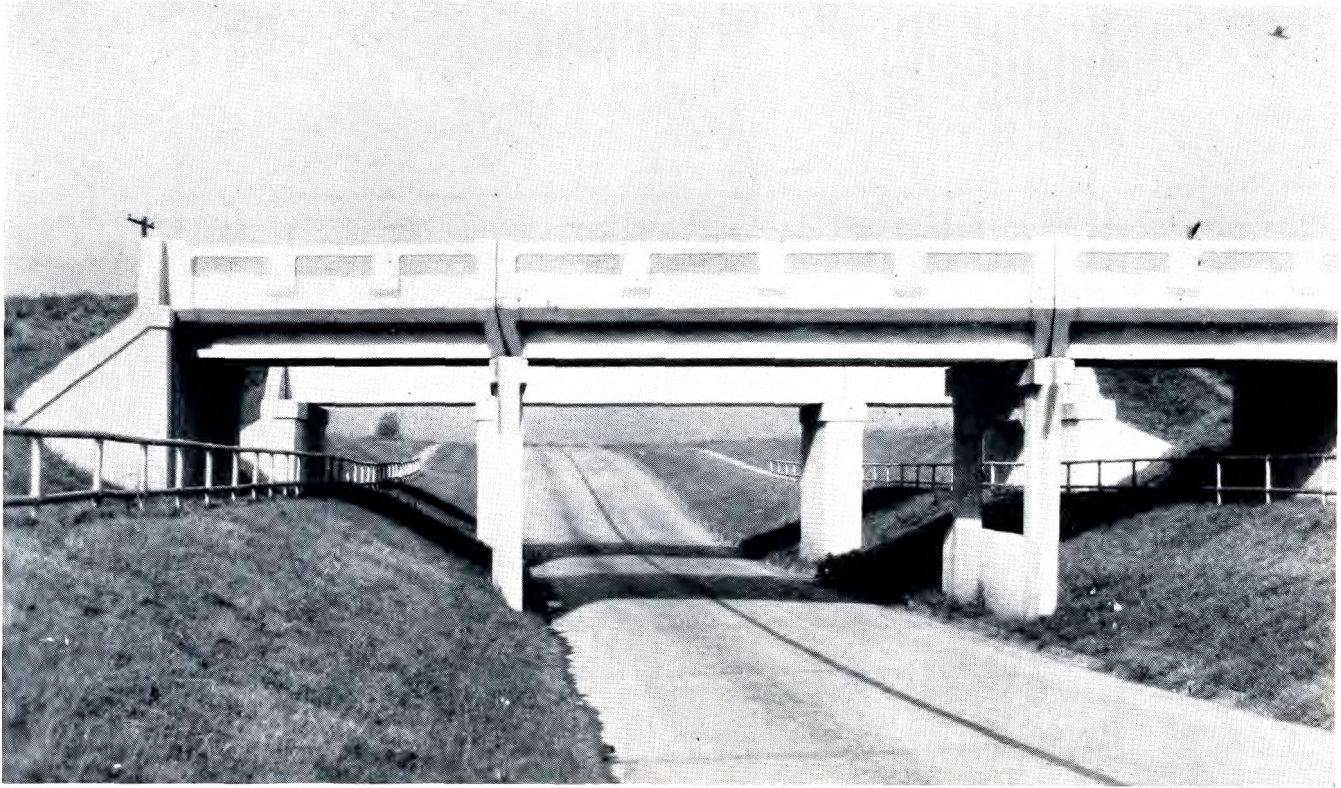

How Mississippi eliminates the dangers of railroad crossings in the construction of improved highways.



One of Mississippi's Scenic and Historical Highways, near Natchez

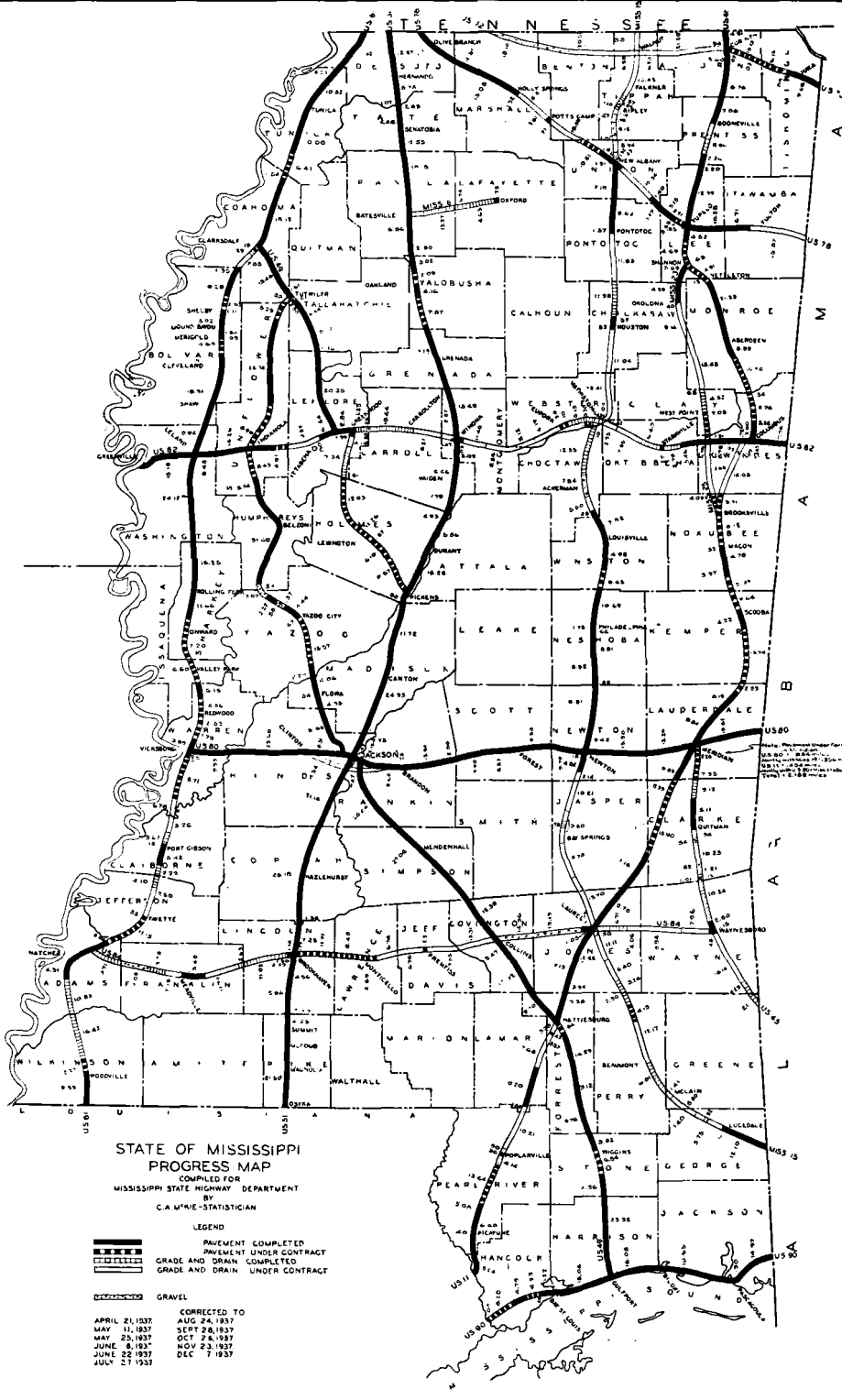

STATE OF MISSISSIPPI
 PROGRESS MAP
 COMPILED FOR
 MISSISSIPPI STATE HIGHWAY DEPARTMENT
 BY
 C. A. M'RIE-STATISTICIAN

- LEGEND
- PAVEMENT COMPLETED
 - PAVEMENT UNDER CONTRACT
 - GRADE AND DRAIN COMPLETED
 - GRADE AND DRAIN UNDER CONTRACT
 - GRAVEL

CORRECTED TO

APRIL 21, 1937	AUG 24, 1937
MAY 11, 1937	SEPT 28, 1937
MAY 25, 1937	OCT 28, 1937
JUNE 8, 1937	NOV 23, 1937
JUNE 22, 1937	DEC 7, 1937
JULY 27, 1937	

Mississippi's \$42,000,000 Priority Highway Program, Partially Completed or Under Construction. "Mississippi Out of the Mud."

STATE PARKS IN MISSISSIPPI

COUNTIES IN WHICH LOCATED

LeRoy Percy State Park

Washington County

Tombigbee State Park

Lee County

Clarkco State Park

Clarke County

Legion State Park

Winston County

Tishomingo State Park

Tishomingo County

Holmes County State Park

Holmes County

Roosevelt State Park

Scott County

Spring Lake State Park

Marshall County

Percy Quin State Park

Pike County



Mississippi has made wonderful advancement in its State Park program, and the above is the type of lodge and lake that have been provided for these recreational centers.



Mississippi Lakes that provide the fishermen with sport
not excelled in any State.

MAP SHOWING LOCATION OF STATE PARKS

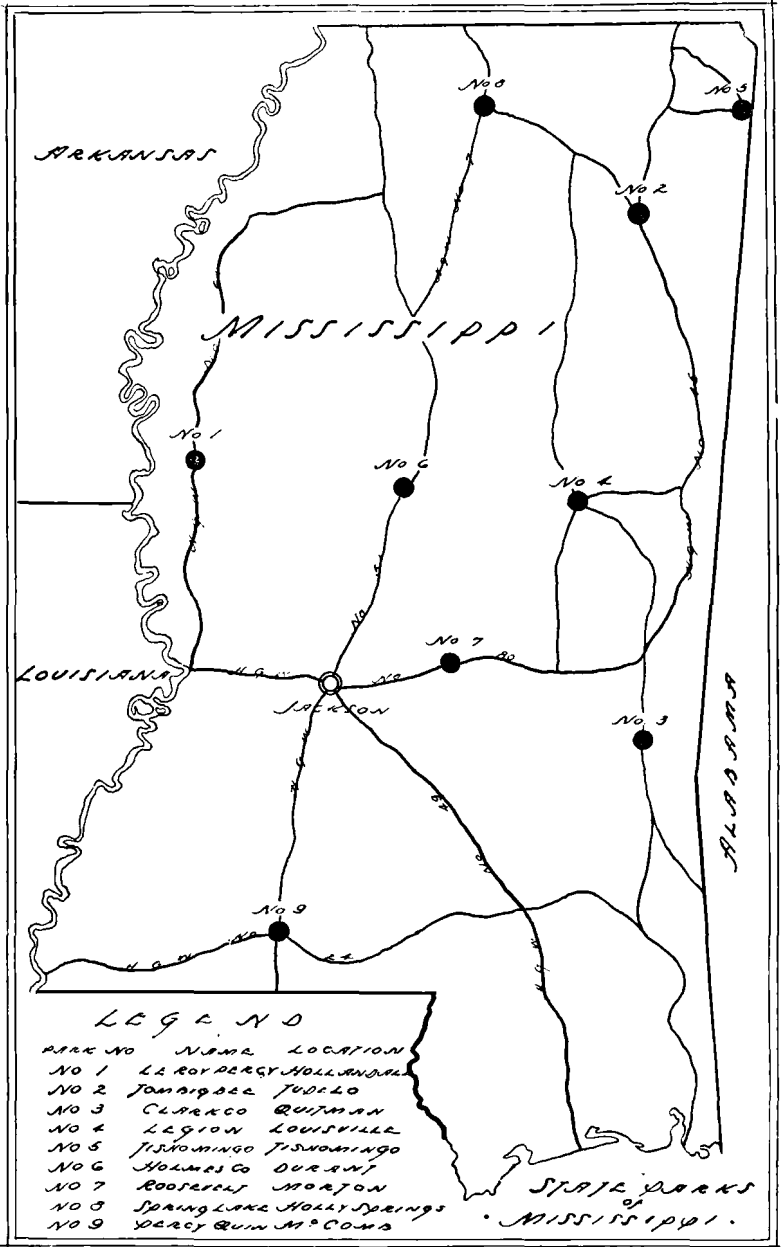



A group of Mississippi Sportsmen, ready to go.

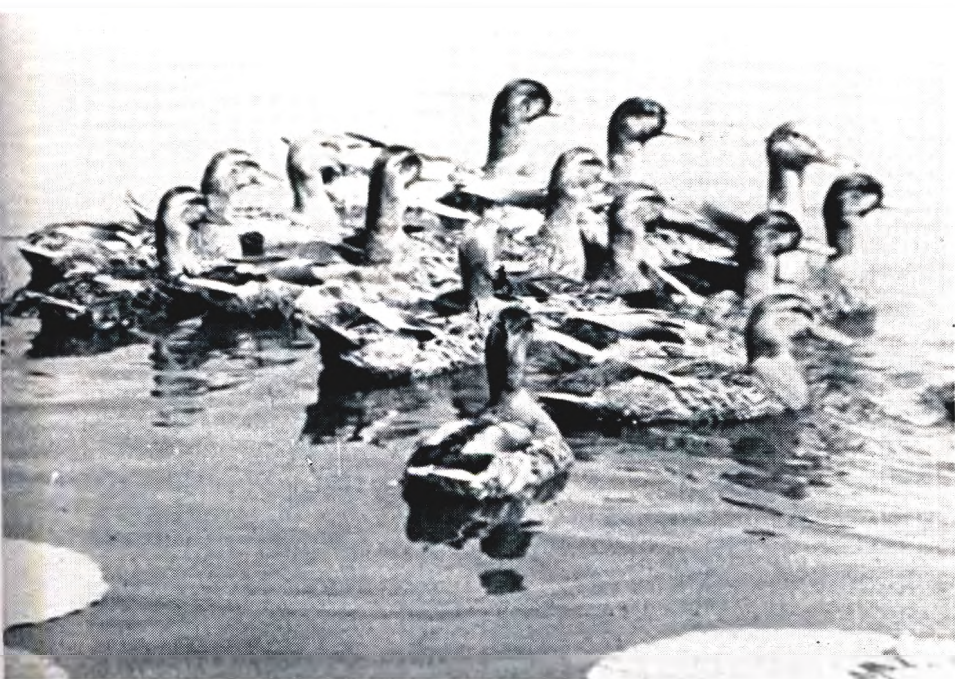

How Mississippi Duck Hunters find them.



How They Play
on
The Mississippi Coast

Swimming, Dancing, Riding,
Boating, Fishing, Music,
Picnicking, Golf.

Semi-tropical mildness of
Climate.

The World's Longest
Sea Wall.



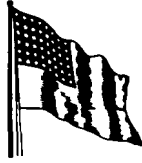

The American's Creed

Written by William Tyler Page, Clerk of the U. S. House of Representatives, in 1917, and adopted by the House of Representatives on behalf of the American People, April 3, 1918.

"I believe in the United States of America as a Government of the people, by the people, for the people; whose just powers are derived from the consent of the governed; a democracy in a republic; a sovereign Nation of many sovereign States; a perfect union, one and inseparable; established upon those principles of freedom, equality, justice and humanity for which American patriots sacrificed their lives and fortunes.

"I therefore believe it is my duty to my country to love it; to support its Constitution; to obey its laws; to respect its flag; and to defend it against all enemies."

Pledge to the State Flag

To the State Flag of Mississippi we pledge allegiance, as a sign of loyalty to our State and to our Country, the United States of America—one power indissoluble, with liberty and justice for all.

Citizen's Creed

I believe in the State of Mississippi as one of the Sovereign States of a Sovereign Nation, the United States of America, founded and perpetuated upon the principles of Democracy, which insure for all, freedom, equal rights, justice and humanity.

I believe it to be my duty to labor for it, to defend it against all foes and to direct and devote my physical, mental and spiritual powers in serving it, in upholding its Constitution and in obeying its laws.

—ROWLAND.

MISSISSIPPI'S CHAIN OF TITLE

NATIVE DOMINION

When the territory which now composes the State of Mississippi was first explored by white men, they found it owned and occupied by the following tribes of Indians: Choctaws, Chickasaws, Natchez, Biloxis, Pascagoulas, Yazoo, Tunicas and Chocchumas, with the Choctaws in the central and southern portions and the Chickasaws in the northern part the most numerous and powerful. The Natchez tribe lived along the Mississippi river, in the counties of Adams, Claiborne, Jefferson and Wilkinson.

The Biloxis and Pascagoulas occupied the Gulf Coast section, and the Tunicas and Yazoo occupied the country along the Yazoo river. The Chocchumas lived in the eastern part of the State.

SPANISH DOMINION

1512-1699.

By right of discovery and exploration what is now Mississippi remained under the dominion of Spain from 1512 to 1699. Thus for that period Mississippi was governed by the following Kings of Spain:

Ferdinand V., Charles I., Philip II., Philip III., Philip IV., and Charles II.

FRENCH DOMINION

1699-1763

In 1699 Mississippi became a possession of France by actual settlement and was called Louisiana. Biloxi, settled that year by d'Iberville, became the seat of government. For twelve years the Louisiana settlements were under the control of the Governors of New France (Canada), to-wit: Louis Hector de Callieres and Philip de Rigault, Marquis de Vaudreuil.

In 1711 Louisiana became an independent government, with the seat of government at Mobile. The following Governors, responsible directly to the Crown, ruled the country.

Pierre LeMoyne d'Iberville, governor general. Antoine LeMoyne Sauvolle, Jean Baptiste LeMoyne Bienville, Antoine de la Mothe Cadillac, M. De l'Epiany, Jean Baptiste LeMoyne Bienville, M. Perier, Jean Baptiste LeMoyne Bienville, Marquis de Raudreuil and Louis Billouart de Kerlerec.

ENGLISH DOMINION

1763-1781

By the treaty of Paris, February 10, 1763. (England, Spain and France), England gained much territory within the present limits of Mississippi, then styled the Province of West Florida, and for eighteen years the following Royal Governors ruled: George Johnstone, 1763, four years; Montfort Browne, John Eliot, and Elias Durnford at intervals, 1767-1770; Peter Chester, 1770, eleven years.

SPANISH DOMINION

1781-1795

On May 9, 1781, the English Province of West Florida again became Spanish property by conquest. The following military and civil governors ruled the Natchez District for fourteen years; Francis Callell, Esterban Miro, Frances Bauligny, Manuel Gayosa de Lemos, Stephen Minor, Philippe Trevino, Pedro Piernas, Carlos de Grand Pre and Joseph Vidal. The seat of government under Spanish rule was at Natchez.

AMERICAN DOMINION

By the treaty of San Lorenzo, October 27, 1795, the Natchez District became a part of the United States, and the Mississippi Territory was formed by Act of Congress April 7, 1798. Mississippi was admitted as a State December 10, 1817.

THE STATE MOTTO

The State motto of Mississippi, *Virtute et Armis*, meaning by valor and arms, was suggested by the Honorable James Rhea Preston of Virginia, who was at the time Superintendent of Education in the State of Mississippi.

THE GREAT SEAL OF MISSISSIPPI

The present State seal has been in use since Mississippi became a state in 1817, and is described as follows: "The seal and arms of Mississippi are simply an American eagle with outspread wings, occupying the entire surface of a silver circular field. In the right talon of the eagle is a bundle of four arrows, and the left talon holds an olive branch fruited. Around the outer circle of the seal is the legend, 'THE GREAT SEAL OF THE STATE OF MISSISSIPPI,' in Roman capitals; a silver six-pointed star in the base. The diameter of the seal is two inches."

ADOPTION OF MISSISSIPPI STATE FLAG

The committee to design a flag and State Seal was appointed by legislative action February 7, 1894, and the same provided that the report of the committee should become the official flag. The committee recommended for the flag "one with width two-thirds of its length; with a union square, in width two-thirds of the width of the flag; the ground of the union to be red and a broad blue saltier thereon, bordered with white and emblazoned with thirteen (13) mullets or five-pointed stars, corresponding with the number of original states of the Union; the field to be divided into three bars of equal width, the upper one blue, the center one white, and the lower one extending the whole length of the flag, red—the national colors; the staff surmounted with a spear-head and a battle-ax below; the flag to be fringed with gold, and the staff gilded with gold."

THE STATE FLOWER

Sudnor and Bennett say that "the school children of the State selected the state flower, and no one else was permitted to vote. The election was held in November, 1900, and the children sent in 23,278 votes. The magnolia

received 12,745 votes, the cotton blossom 4,171 and the cape jasmine 2,484. There were a few votes for other flowers. The magnolia won and has been since our state flower."

STATE TREE

In 1935 the Director of Forestry started a movement by which to select a State Tree for Mississippi, same to be selected by nomination and election by the school children of the State. Four nominations were made, to wit: the magnolia, oak, pine and dogwood, and when the vote was taken, the magnolia received by far the largest majority over all. Hence, the Magnolia was adopted as the "Mississippi State Tree."

THE BIRD SELECTED TO BECOME THE STATE AVIAN EMBLEM

In 1929 the Mississippi Federation of Women's Clubs conducted a State bird campaign which resulted in the selection of the mocking bird as the State avian emblem. The next State Legislature will likely be asked to adopt this bird as the official state bird.

STATE SONG

The State Song, adopted as such by the Department of Archives and History several years ago and first published in the Mississippi Official and Statistical Register of 1917, is entitled "Mississippi," and the words, by Mrs. Dunbar Rowland, Jackson, are reproduced below. This beautiful poem was set to music by Walter H. Aiken, of Cincinnati.

MISSISSIPPI

(Words by Mrs. Dunbar Rowland)

There is a beautiful country,
Where southern waters flow,
'Tis where the white magnolia
And yellow jasmine blow.
And there a loyal people,
Work with glad heart and will;
To the faiths of their fathers,
They cling through good or ill.

CHORUS:

Mississippi! Land of a true and valiant race,
Where hope's heavenly light is seen on every face;
Fair land, whose story glows with deeds of heroes brave,
Dear land that hateful tyrant shall ne'er enslave.
A goodly land, whose prospects,
Shine not for men in vain,
And freedom's star is glowing,
To never, never wain.
For her pure hearths and temples,
My heart shall ever yearn,
To her green hills and valleys,
My feet shall ever turn.

GOVERNORS OF MISSISSIPPI FROM DATE OF TERRITORIAL ORGANIZATION TO DATE**Governors of Mississippi Territory, 1798-1817**

- Winthrop Sargent—May 7, 1798 to May 25, 1801.
William C. C. Claiborne—May 25, 1801 to March 1, 1805.
Robert Williams—March 1, 1805 to March 7, 1809.
David Holmes—March 7, 1809 to Dec. 10, 1817.

Governors of the State of Mississippi

- David Holmes—December 10, 1817 to January 5, 1820.
George Poindexter—January 5, 1820 to January 7, 1822.
Walter Leake—January 7, 1822 to November 17, 1825.
Gerard C. Brandon—November 17, 1825 to January 7, 1826.
David Holmes—January 7, 1826 to July 25, 1826.
Gerard C. Brandon—July 25, 1826 to January 9, 1832.
Abram M. Scott—January 9, 1832 to June 12, 1833.
Charles Lynch—June 12, 1833 to November 20, 1833.
Hiram G. Runnels—November 20, 1833 to November 20, 1835.
John A. Quitman—December 3, 1835 to January 7, 1836.
Charles Lynch—January 7, 1836 to January 8, 1838.
Alexander G. McNutt—January 8, 1838 to January 10, 1842.
Tilghman M. Tucker—January 10, 1842 to January 10, 1844.
Albert G. Brown—January 10, 1844 to January 10, 1848.
Joseph W. Matthews—January 10, 1848 to January 10, 1850.
John A. Quitman—January 10, 1850 to February 3, 1851.
John I. Guion—February 3, 1851 to November 4, 1851.
James Whitfield—November 24, 1851 to January 10, 1852.
Henry S. Foote—January 10, 1852 to January 5, 1854.
John J. Pettus—January 5, 1854 to January 10, 1854.
John J. McRae—January 10, 1854 to November 16, 1857.
Wm. McWillie—November 16, 1857 to November 21, 1859.
John J. Pettus—November 21, 1859 to November 16, 1863.
Charles Clark—November 16, 1863 to May 22, 1865.
William L. Sharkey—June, 1865 to October 16, 1865.
Benjamin G. Humphreys—October 16, 1865 to June 15, 1868.
Adelbert Ames—June 15, 1868 to March 10, 1870.
James L. Alcorn—March 10, 1870 to November 30, 1871.
Ridgley C. Powers—November 30, 1871 to January 4, 1874.
Adelbert Ames—January 4, 1874 to March 29, 1876.
John M. Stone—March 29, 1876 to January 29, 1882.
Robert Lowry—January 29, 1882 to January 13, 1890.
John M. Stone—January 13, 1890 to January 20, 1896.
Anselm J. McLaurin—January 20, 1896 to January 16, 1900.
Andrew H. Longino—January 16, 1900 to January 19, 1904.
James Kimble Vardaman—January 19, 1904 to January 21, 1908.
Edmond Favor Noel—January 21, 1908 to January 16, 1912.
Earl LeRoy Brewer—January 16, 1912 to January 18, 1916.
Theodore Gilmore Bilbo—January 18, 1916 to January 20, 1920.
Lee Maurice Russell—January 20, 1920 to January 22, 1924.
Henry Lewis Whitfield—January 22, 1924 to March 18, 1927.
Dennis Murphree—March 18, 1927 to January 17, 1928.
Theodore Gilmore Bilbo—January 17, 1928 to January 19, 1932.
Sennett Conner—January 19, 1932 to January 21, 1936.
Hugh L. White—January 21, 1936 to January 16, 1940.

STATE OFFICERS ELECTED NOVEMBER 5, 1935

These officers assumed the oath of office January 20, 1936, with the exception of the Governor, who took oath of office January 21, 1936.

Their present terms of office expire in January, 1940.

Hugh White, Governor.....	Jackson, Miss.
J. B. Snider, Lieutenant Governor.....	Jackson, Miss.
Walker Wood, Secretary of State.....	Jackson, Miss.
Greek L. Rice, Attorney General.....	Jackson, Miss.
Newton James, State Treasurer.....	Jackson, Miss.
Carl N. Craig, State Auditor.....	Jackson, Miss.
J. S. Vandiver, Superintendent of Education.....	Jackson, Miss.
Jno. S. Williams, 3rd, Insurance Commissioner.....	Jackson, Miss.
Tom Q. Ellis, Clerk of Supreme Court.....	Jackson, Miss.
R. D. Moore, Land Commissioner.....	Jackson, Miss.
James B. Gully, State Tax Collector.....	Jackson, Miss.
J. C. Holton, Commissioner of Agriculture.....	Jackson, Miss.
Homer H. Casteel, R. R. Com.—1st District.....	Jackson, Miss.
Gillis Cato, R. R. Com.—2nd District.....	Jackson, Miss.
Dillard W. Brown, R. R. Com.—3rd District.....	Jackson, Miss.
Sydney T. Roebuck, Highway Commissioner, First District, Newton.	
H. J. Patterson, Highway Commissioner, Second District, Monticello.	
F. L. (Abe) Linker, Highway Commissioner, Third District, Oxford.	
A. H. Stone, Chairman State Tax Commission; John F. Frierson, Member Tax Commission; Bruce Van Zandt, Member Tax Commission.	
Mrs. Rena H. Baley, Librarian, Elected by Legislature, Jackson, Miss.	
Dr. F. J. Underwood, Executive, State Board of Health. Term expires 1938.	
Dr. J. W. Dugger, Bureau of Industrial Hygiene and Factory Inspector, appointed by State Board of Health.	
Dr. Wm. D. McCain, successor to the late Dr. Dunbar Rowland, Director, Department of Archives and History, Elected by State Historical Board.	
Fred B. Merrill, State Forester, appointed by Forestry Commission.	
Si Corley, Director State Game and Fish Department.	
Henry N. Toler, State Oil and Gas Supervisor.	
J. C. Fair, State Comptroller.	
Jno. A. O'Keefe, Adjutant General, Jackson. (Appointed by Governor).	
J. F. Thames, Superintendent Penitentiary, Parchman.	

UNITED STATES SENATORS

	Official Address
Byron P. Harrison, Gulfport, Miss.....	Washington, D. C.
Theo. G. Bilbo, Poplarville, Miss.....	Washington, D. C.

CONGRESSMEN

1st District—John E. Rankin, Tupelo.....	Washington, D. C.
2nd District—Wall Doxey, Holly Springs.....	Washington, D. C.
3rd District—W. M. Whittington, Greenwood.....	Washington, D. C.
4th District—A. L. Ford, Ackerman.....	Washington, D. C.
5th District—Ross A. Collins, Meridian.....	Washington, D. C.
6th District—W. M. (Bill) Colmer, Pascagoula.....	Washington, D. C.
7th District—Dan R. McGehee, Meadville.....	Washington, D. C.

SUPREME COURT JUDGES

1st District—Sydney Smith.....	Jackson, Miss.
Term Expires January 1, 1942.	
1st District—George H. Ethridge.....	Jackson, Miss.
Term Expires January 1, 1941.	
2nd District—V. A. Griffith.....	Jackson, Miss.
Term Expires January 1, 1941.	
2nd District—Harvey McGehee.....	Jackson, Miss.
Term Expires January 1, 1940.	
3rd District—W. D. Anderson.....	Jackson, Miss.
Term Expires January 1, 1945.	
3rd District—James G. McGowan.....	Jackson, Miss.
Term Expires January 1, 1941.	

CIRCUIT JUDGES

Present Terms Expire January 1, 1939. Term being for Four Years.

1st District—Thos. H. Johnston.....	Corinth, Miss.
2nd District—W. A. White.....	Biloxi, Miss.
3rd District—T. H. McElroy.....	Oxford, Miss.
4th District—S. F. Davis.....	Indianola, Miss.
5th District—John F. Allen.....	Kosciusko, Miss.
6th District—R. E. Bennett.....	Meadville, Miss.
7th District—Julian P. Alexander.....	Jackson, Miss.
8th District—D. M. Anderson.....	Newton, Miss.
9th District—Robt. B. Anderson.....	Port Gibson, Miss.
10th District—Arthur G. Busby.....	Waynesboro, Miss.
11th District—Wm. A. Alcorn, Jr.....	Clarksdale, Miss.
12th District—W. J. Pack.....	Laurel, Miss.
13th District—E. M. Lane.....	Raleigh, Miss.
14th District—J. F. Guynes.....	Hazlehurst, Miss.
15th District—J. C. Shivers.....	Poplarville, Miss.
16th District—J. C. Stennis.....	DeKalb, Miss.
17th District—John M. Kuykendall.....	Charleston, Miss.

CHANCERY JUDGES

Present Terms Expire January 1, 1939. Term being for Four Years.

1st District—James A. Finley.....	Tupelo, Miss.
2nd District—A. B. Amis, Sr.....	Meridian, Miss.
3rd District—L. A. Smith.....	Holly Springs, Miss.
4th District—R. W. Cutrer.....	Magnolia, Miss.
5th District—V. J. Stricker.....	Jackson, Miss.
6th District—T. P. Guyton.....	Kosciusko, Miss.
7th District—R. E. Jackson.....	Cleveland, Miss.
8th District—D. M. Russell.....	Gulfport, Miss.
9th District—J. L. Williams.....	Indianola, Miss.
10th District—Ben Stevens.....	Hattiesburg, Miss.
11th District—M. B. Montgomery.....	Yazoo City, Miss.

DISTRICT ATTORNEYS

Term of Four Years, Expiring January 1, 1940.

1st District—Floyd W. Cunningham.....	Booneville, Miss.
2nd District—R. C. Cowan.....	Gulfport, Miss.
3rd District—Thomas G. Abernethy.....	Okolona, Miss.
4th District—Earl T. Thomas.....	Indianola, Miss.
5th District—Clarence E. Morgan.....	Kosciusko, Miss.
6th District—Clay B. Tucker.....	Woodville, Miss.
7th District—Hugh B. Gillespie.....	Raymond, Miss.
8th District—Percy M. Lee.....	Forest, Miss.
9th District—T. J. Lawrence.....	Vicksburg, Miss.
10th District—Walker Broach, Jr.....	Meridian, Miss.
11th District—Greek P. Rice.....	Clarksdale, Miss.
12th District—Jack Deavours.....	Laurel, Miss.
13th District—Homer Currie.....	Raleigh, Miss.
14th District—James William Cassedy.....	Brookhaven, Miss.
15th District—Sebe Dale.....	Columbia, Miss.
16th District—Wm. B. Lucas.....	Macon, Miss.
17th District—Jamie L. Whitten.....	Charleston, Miss.

STATE HIGHWAY COMMISSIONERS

Term of Office Expires January 1, 1940.

1st District—Sydney T. Roebuck.....	Philadelphia, Miss.
2nd District—H. J. Patterson.....	Monticello, Miss.
3rd District—F. L. Linker.....	Oxford, Miss.

SENATE

Legislature 1936-1940

- 1st—HARRISON AND STONE—Geo. R. Smith, Gulfport.
- 2nd—JONES AND WAYNE—M. P. Bush, Ellisville.
- 3rd—CLARKE AND JASPER—Edgar B. Hardee, Pachuta.
- 4th—COVINGTON AND SIMPSON—Frank T. Williams, Mendenhall.
- 5th—RANKIN AND SMITH—Robert Burns, Jr., Brandon.
- 6th—FRANKLIN AND PIKE—Hansford L. Simmons, McComb.
- 7th—AMITE AND WILKINSON—Delos Cassels, Gloster.
- 8th—LAWRENCE AND LINCOLN—J. Walter Terry, Brookhaven, R. F. D.
- 9th—ADAMS—Dr. James C. Rice, Natchez.
- 10th—CLAIBORNE AND JEFFERSON—Thos. R. Trimm, Hermanville.
- 11th—COPIAH—R. O. Arrington, Hazlehurst.
- 12th—HINDS AND WARREN—J. H. Culin, Vicksburg; Walter Capers, Jackson; S. J. McCauley, Vicksburg.
- 13th—NEWTON AND SCOTT—Robert S. Weems, Morton.
- 14th—LAUDERDALE—Fred Ross, Meridian.
- 15th—WINSTON AND KEMPER—Neal Prisock, Louisville.
- 16th—NOXUBEE—Dr. C. R. Bush, Macon.
- 17th—LEAKE AND NESHOPA—B. J. Barnett, Carthage.
- 18th—MADISON—G. B. Herring, Canton.
- 19th—YAZOO—Peter Stubblefield, Yazoo City.
- 20th—ISSAQUENA AND SHARKEY—J. M. Cooper, Anguilla.
- 21st—HOLMES—J. Stewart Watson, Lexington.
- 22nd—ATTALA—Alton Massey, Ethel.
- 23rd—OKTIBBEHA AND CHOCTAW—W. M. Burgin, Mayhew.
- 24th—CLAY AND WEBSTER—A. F. McKeigney, Eupora.
- 25th—LOWNDES—Joe Cook, Columbus.
- 26th—CARROLL AND MONTGOMERY—Hackett Dyre, Kilmichael.
- 27th—LEFLORE AND TALLAHATCHIE—Harvey T. Pennington, Stover.
- 28th—GRENADA AND YALOBUSHA—Mansard Bulloch, Water Valley.
- 29th—HUMPHREYS, SUNFLOWER AND WASHINGTON—J. Albert Lake, Greenville, and P. W. Allen, Indianola.
- 30th—BOLIVAR—W. B. Roberts, Rosedale.
- 31st—CALHOUN, CHICKASAW AND PONTOTOC—Rush Knox, Houston and Jackson; Rubel Hardin, Calhoun City.
- 32nd—LAFAYETTE—R. L. Sullivan, Oxford.
- 33rd—PANOLA—John W. Kyle, Sardis.
- 34th—COAHOMA, TUNICA AND QUITMAN—Geo. W. Ritchey, Tunica.
- 35th—DESOTO—C. P. Winn, Horn Lake.
- 36th—BENTON, MARSHALL, TATE, TIPPAAH AND UNION—John Vick, Red Banks; R. L. Lambright, Senatobia; H. D. Hollis, Chalybeate.
- 37th—ALCORN, PRENTISS AND TISHOMINGO—Arthur Shook, Corinth.
- 38th—ITAWAMBA, LEE AND MONROE—Mack C. Young, Aberdeen; H. R. Simpson, Dorsey.
- 39th—JEFFERSON DAVIS, MARION AND WALTHALL—G. W. Holloway, Carson.
- 40th—HANCOCK, LAMAR AND PEARL RIVER—Frank B. Pittman, Pica-yune, R. F. D.
- 41st—GEORGE, GREENE AND JACKSON—Edwin V. McKay, Lucedale.
- 42nd—FORREST AND PERRY—Frank H. Harper, Hattiesburg.

HOUSE OF REPRESENTATIVES
Legislature 1936-1940

- ADAMS—Thos. J. Reed, Natchez; Ben Chase Callon, Natchez, RFD.
 ALCORN—Theodore Smith, Corinth; S. M. Nabors, Corinth.
 AMITE—Dr. W. R. Brumfield, Gloster; Ive R. Jones, Liberty.
 ATTALA—L. S. Sanders, Kosciusko; Icey W. Day, Kosciusko.
 BENTON—W. E. Houston, Ashland, RFD.
 BOLIVAR—Walter Sillers, Rosedale; Oscar O. Wolfe, Jr., Duncan.
 CALHOUN—J. A. Bullard, Sarepta; T. H. Long, Pittsboro.
 CARROLL—J. Melvin Corley, McCarley; Estes Armstrong, Vaiden.
 CHICKASAW—H. L. Morrison, Okolona; W. T. Johnson, Houston.
 CHOCTAW—Marshall Perry, Ackerman.
 CLAIBORNE—Russell L. Fox, Pattison.
 CLARKE—Calvin H. Hull, Quitman.
 CLAY—Steve S. Saul, Pheba; B. H. Loving, West Point.
 COAHOMA—Joseph W. Hopkins, Clarksdale; J. M. Talbot, Clarksdale.
 COPIAH—John T. Armstrong, Hazlehurst; Roy D. Smith, Wesson; W. E. Garland, Crystal Springs.
 COVINGTON—Walter Lott, Seminary.
 DeSOTO—Gerald Chatham, Hernando; N. A. Spencer, Horn Lake.
 FORREST—Elwyn C. Leggett, Hattiesburg.
 FRANKLIN—M. C. Calcote, Hamburg.
 GEORGE—R. M. McKay, Lucedale.
 GREENE—H. L. Greene, Leakesville.
 GRENADA—Homer J. Williams, Grenada.
 HANCOCK—Lucien M. Gex, Bay St. Louis.
 HARRISON—Reece O. Bickerstaff, Gulfport.
 HINDS—Carl Chadwick, Jackson; C. A. Bolen, Jackson; Daniel B. Sharron, Jackson.
 HOLMES—Wm. A. Bacon, Durant; Raiford B. McNeer, Lexington, RFD; Ellis E. Wynn, Durant, RFD.
 HUMPHREYS—O. F. Monk, Belzoni.
 ISSAQUENA—J. C. Newman, Valley Park.
 ITAWAMBA—G. W. Owens, Fulton.
 JACKSON—James I. Ford, Pascagoula.
 JASPER—Ausbon M. Cockrell, Bay Springs.
 JEFFERSON—Edwin D. Davis, Fayette.
 JEFFERSON DAVIS—Kirby Tyrone, Oakvale.
 JONES—George W. Evans, Laurel, RFD.
 KEMPER—W. W. Shepherd, DeKalb; J. M. McWilliams, DeKalb.
 LAFAYETTE—Walter Murphey, Oxford; Ira L. Morgan, Oxford.
 LAMAR—E. W. Clinton, Sumrall.
 LAUDERDALE—Thos. L. Bailey, Meridian; Geo. M. Ethridge, Meridian; Jackson Lee, Collinsville.
 LAWRENCE—Dr. J. P. Conn, Monticello.
 LEAKE—L. Walter Evans, Carthage, RFD.
 LEE—Guy Mitchell, Jr., Tupelo; John G. Kelly, Plantersville.
 LEFLORE—Sam W. Wright, Greenwood.

- LINCOLN—Nathan G. Allen, Brookhaven, RFD.
- LOWNDES—Jno. H. Holloman, Columbus; Richard Watson, Columbus; J. E. McIlwain, Artesia.
- MADISON—Mrs. John Robinson, Canton; Jack McGrath, Canton.
- MARION—Dr. J. G. Prine, Morgantown.
- MARSHALL—John R. Taylor, Potts Camp; J. W. Loper, Potts Camp; P. A. Sandlin, Collierville, Tenn., RFD.
- MONROE—A. B. Cowden, Amory; French Early, Aberdeen, RFD; E. W. Henley, Prairie.
- MONTGOMERY—Walter Delle Davis, Winona.
- NESHOBA—Earl Richardson, Philadelphia.
- NEWTON—J. A. Cook, Decatur; Jno. W. Eakes, Decatur.
- NOXUBEE—J. A. Phillips, Macon; George Taylor, Macon, RFD; D. H. Britton, Macon, RFD.
- OKTIBBEHA—B. F. Bell, Starkville; Ben Douglas, Maben.
- PANOLA—E. E. Arnold, Sardis; Curtis M. Swango, Jr., Sardis; Robert E. Lee, Batesville.
- PEARL RIVER—Heber A. Ladner, Poplarville.
- PERRY—Liston Draughn, Richton.
- PIKE—William A. Williams, McComb; J. R. Morgan, McComb.
- PONTOTOC—P. W. Jagers, Pontotoc, RFD; LeRoy Roberson, Ecu.
- PRENTISS—Elmer E. McCoy, Booneville; Raymond T. Jarvis, New Site.
- QUITMAN—T. N. Gore, Marks.
- RANKIN—Claude C. Coates, Pelahatchie; Jas. A. Morrow, Brandon.
- SCOTT—Elwin B. Livingston, Morton.
- SHARKEY—Fielding L. Wright, Rolling Fork.
- SIMPSON—Walter Dent May, Mendenhall.
- SMITH—S. Van Little, Mize.
- STONE—C. E. Dees, Wiggins.
- SUNFLOWER—Mrs. Horace S. Stansel, Ruleville.
- TALLAHATCHIE—Joe A. May, Sumner.
- TATE—Jason H. Floyd, Senatobia; Griff Callicott, Senatobia.
- TIPPAH—W. C. Wallis, Ripley.
- TISHOMINGO—L. C. Bellamy, Paden.
- TUNICA—E. T. Woolfolk, Tunica.
- UNION—Joe E. Owens, New Albany, RFD; E. H. Lamar, New Albany.
- WALTHALL—Dr. L. A. Welch, Tylertown.
- WARREN—Ben Guider, Vicksburg; Wallace O. Walker, Vicksburg; Dr. J. S. Austin, Oak Ridge.
- WASHINGTON—Holland O. Felts, Greenville; Fred Schelben, Greenville; D. Hilton Waits, Leland.
- WAYNE—U. S. Large, Waynesboro.
- WEBSTER—T. A. Waits, Eupora, RFD.
- WILKINSON—R. A. J. Sessions, Woodville; A. J. Clark, Woodville.
- WINSTON—Haskell T. Carter, Noxapater.
- YALOBUSHA—M. C. Knox, Water Valley; Robert W. Upchurch, Coffeerville.
- YAZOO—Dr. A. B. Kelly, Yazoo City; William McGraw, Bentonia; W. H. Ewing, Vaughn.

FLOATER REPRESENTATIVES

BENTON-TIPPAH—E. E. Autry, Ashland, RFD.

CLAIBORNE-JEFFERSON—I. E. Montgomery, Fayette.

CLARKE-JASPER—Edgar Harris, Heidelberg.

FRANKLIN-LINCOLN—Willie Strait, Brookhaven, RFD.

GRENADA-MONTGOMERY—J. H. Bull, Grenada.

HARRISON-JACKSON—Arnold Greenough, Escatawpa.

HINDS-YAZOO—M. M. McGowan, Jackson.

ITAWAMBA-LEE—Sam Lumpkin, Tupelo.

LEAKE-WINSTON—L. Paris Brown, Conway.

DEPARTMENTS OF GOVERNMENT

STATE OFFICIALS OF MISSISSIPPI, ELECTED BY THE PEOPLE

Term of office—four years

EXECUTIVE DEPARTMENT

HUGH WHITE, Governor.

(Section 116, Constitution of 1890)

As implied, the Governor is the chief executive; the chief law enforcement official; signs all commissions; executes all important documents required of him; is commander in chief of the army and navy and militia of state except when in service of the Nation; may call the legislature in extraordinary session as provided by law; and may recommend to the legislature different measures, and needs of the departments of state, and other duties as required by the Constitution and statutes.

LIEUTENANT GOVERNOR

J. B. SNIDER, Lieutenant Governor

(Section 128, Constitution of 1890)

The Lieutenant Governor shall, by virtue of his office, be president of the Senate. During the absence from the state of the Governor, or his inability from protracted illness to perform the duties of Governor, the Lieutenant Governor shall discharge the duties of said office until the Governor is able to resume said duties.

SECRETARY OF STATE

WALKER WOOD, Secretary of State

(Section 133, Constitution of 1890)

The Secretary of State shall be twenty-five years of age, and a citizen of the state five years next preceding his election. He shall be keeper of the capitol; shall keep a correct register of all acts and proceedings of the Governor, and shall perform all other duties as may be required of him by law.

ATTORNEY GENERAL

GREEK L. RICE, Attorney General

(Section 173, Constitution of 1890)

The Attorney General is elected when other state officers are elected, and shall possess the same qualifications as prescribed for chancery and circuit judges. He is the legal advisor of all state and county officials, and shall give his opinions in writing, and perform other duties as provided by statute.

AUDITOR OF PUBLIC ACCOUNTS

CARL N. CRAIG, Auditor

(Section 134, Constitution of 1830)

It shall be the duty of the Auditor to examine, audit and settle all accounts and claims against any department of state, or against the state, as provided by the statutes, and to perform such other duties as are prescribed by statute.

STATE TREASURER

NEWTON JAMES, Treasurer
(Section 134, Constitution of 1890)

The Treasurer shall receive and keep all moneys of the State, and to disburse the same as provided by law, and keep proper accounts of receipts and disbursements of all public moneys, and keep proper account of all stocks, securities and other finances of the state, and perform other duties as provided by statute.

SUPREME COURT JUDGES AND SUPREME COURT CLERK

(Section 141 and Section 168, Constitution of 1890)

SYDNEY SMITH, Chief Justice; GEORGE H. ETHRIDGE, W. D. ANDERSON, J. G. MCGOWAN, V. A. GRIFFITH and HARVEY McGEHEE, Associate Justices. TOM Q. ELLIS, Supreme Court Clerk.

The Supreme Court is highest state tribunal of justice and hears appeals from chancery and circuit courts, and renders decisions according to the law and records.

COMMISSIONER OF AGRICULTURE AND COMMERCE

(Chapter 76, Mississippi Code of 1930)

J. C. HOLTON, Commissioner

Duties—To encourage the proper development of agriculture, horticulture, and kindred industries, and to generally administer the provisions of the foregoing Chapter.

STATE TAX COLLECTOR

(Chapter 168, Mississippi Code of 1930)

JAMES B. GULLY, State Tax Collector

To collect back taxes, and make additional assessments when taxes are found to be delinquent, and to otherwise administer the provisions of the Chapter governing this department.

SUPERINTENDENT OF EDUCATION

(Section 202, Constitution of 1890)

J. S. VANDIVER, Superintendent

Duties—To exercise and have general supervision of the common schools and general educational interests of the state, and to perform other duties as prescribed by law, and especially those prescribed by Section 6557 of the Code of 1930.

INSURANCE COMMISSIONER

(Section 5115, Mississippi Code of 1930)

JOHN SHARP WILLIAMS, 3rd, Commissioner

To investigate, license and supervise insurance companies of every nature, doing business in the State or desiring to do so, and to generally administer the provisions of Chapter 127, Code of 1930.

STATE LAND COMMISSIONER

(Chapter 153, Mississippi Code of 1930)

(Also Chapter 174, Laws of 1936)

R. D. MOORE, Land Commissioner

Duties—To keep all state land records, and administer the general provisions of the foregoing Chapter, and of Chapter 174, Laws of 1936.

OFFICERS, COMMISSIONS AND BOARDS

(Appointive, Statutorial and Constitutional)

CAPITOL COMMISSION

(Section 4008—Code of 1930.)

Hugh L. White, Governor; Walker Wood, Secretary of State; John Sharp Williams III, Insurance Commissioner; J. B. Gully, State Tax Collector; All of Jackson, Miss.

The duties of the capitol commission is to provide necessary furniture for the offices and departments of the capitol buildings, look after the grounds and exercise general supervision of all state property in Jackson, not under control of a board of trustees. The secretary of state is secretary of the commission.

STATE BOARD OF ELECTION COMMISSIONERS

(Section 6176, Code of 1930)

Hugh L. White, Governor; Walker Wood, Secretary of State; Greek L. Rice, Attorney General.

Two months before each congressional election the State Board of Election Commissioners are required to appoint three election commissioners for each county of the state, same to serve for two years; and on or before February 15th succeeding each general election, shall appoint county registrars, for a term of four years, and other duties.

STATE BOARD OF EDUCATION

(Chapter 283, Laws of 1924)

J. S. Vandiver, Superintendent of Education; Walker Wood, Secretary of State; Greek L. Rice, Attorney General.

The principal duties of this Board is to decide all appeals from decisions of county superintendents, and appeals from decisions of the state superintendent; disburse the state equalizing fund; audit claims, etc.

STATE BOARD OF PUBLIC CONTRACTS

(Section 107, Constitution of 1890)

Greek L. Rice, Attorney General; Walker Wood, Secretary of State; Carl N. Craig, Auditor of Public Accounts; J. S. Vandiver, Superintendent of Education; J. C. Holton, Commissioner of Agriculture.

The attorney general is president, and the secretary of state is secretary of the Board. The duties of said Board are to make all contracts, subject to approval of the governor and treasurer, for printing, binding and stationery, used by the officers, and the executive, legislative and judicial departments of state government, as provided by law; and contracts for heat, light and water, and for public work.

STATE FORESTRY COMMISSION

(Section 6164, Code of 1930)

Fred B. Merrill, State Forester; Robert M. Newton, Wiggins; W. H. Kier, Corinth; J. B. Bishop, Jackson; Mrs. Paul Gamble, Greenville; P. M. Howell, Howison; M. V. B. Miller, Meridian.

The duties of this Commission are: to appoint a state forester; to encourage forest and tree planting; to encourage reforestation; and to control the expenditure of all funds appropriated.

STATE BOARD OF HEALTH

(Section 4868, Code of 1930)

Dr. F. J. Underwood, Jackson, Secretary; Dr. H. L. McKinnon, Hattiesburg; Dr. L. W. Brock, McComb; Dr. John B. Howell, Canton; Dr. J. W. Lipscomb, Columbus; Dr. L. B. Austin, Rosedale; Dr. W. R. Wright, (Dentist), Jackson; Dr. S. E. Eason, New Albany; Dr. B. J. Shaw, Slate Springs; Dr. W. H. Banks, Philadelphia.

Duties: To supervise the health interests of the state, and to use all measures to promote health, and to make rules necessary to carry out its purposes and duties. To hold examinations for applicants to practice medicine, and to supervise such practice, etc.

STATE BANKING DEPARTMENT

(Chapter 146, Laws of 1934)

J. C. Fair, State Bank Comptroller.

Duties: To supervise the general affairs of State Banks of Mississippi, and otherwise administer the provisions of the foregoing Chapter.

INSURANCE COMMISSION

(Section 5302, Code of 1930)

John Sharp Williams III, Insurance Commissioner, Chairman; W. T. Wynn, Greenville; Ramsey W. Roberts, Jackson; J. Clayton Mitchenor, Tupelo.

Duties: To supervise the organization, supervision and expense of the rating bureau, as provided for, and such other duties as are prescribed by statutes.

MOTOR VEHICLE COMMISSIONER

(Chapter 162, Laws of 1936)

Howard Dyer, Motor Vehicle Commissioner; Joe Keith, Assistant Commissioner.

Duties: To collect gasoline and fuel oil taxes, and administer the provisions of the foregoing Chapter.

STATE TAX COMMISSION

(Section 7001, Code of 1930)

A. H. Stone, Jackson, (Chairman); J. F. Frierson, Columbus; Bruce Van Zandt, D'Lo.

Duties: To generally supervise the collection of all state taxes, other than those collected by counties, and to enforce collection of taxes.

MISSISSIPPI HIGHWAY COMMISSION

(Chapter 122, Mississippi Code of 1930)

H. J. Patterson, Monticello, Chairman; F. J. Linker, Oxford; Sydney T. Roebuck, Newton; Commissioners. E. D. Kenna, Jackson, Highway Director.

Duties: To construct and maintain approved highways of Mississippi, and generally to administer the provisions of the foregoing Chapter.

STATE LIBRARY

(Chapter 130, Code of 1930)

Mrs. Rena Humphreys Baley, Librarian.

(Elected by the Legislature)

Board of Trustees—Governor Hugh White, Greek L. Rice, Attorney General, and Judges Sydney Smith, Geo. H. Ethridge, J. G. McGowan, W. D. Anderson, V. A. Griffith and Harvey McGehee.

Duties: To administer the provisions of the foregoing Chapter, with the advice and consent of the Board of Trustees.

STATE SERVICE COMMISSION

(Section 7328, Code of 1930)

G. S. Vincent, Jackson; S. Stebbins, McComb; R. H. DeKay, Pontotoc.

Duties: To aid all veterans of Spanish-American or World War, their relatives, beneficiaries or dependents, in receiving all just claims and benefits, etc.

STATE ATHLETIC COMMISSION

(Section 3644, Code of 1930)

Luther Maples, Gulfport; H. J. Landry, Friars Point; R. D. Morrow, Brandon.

To govern and regulate boxing, wrestling, and other athletic sports, etc.

ADJUTANT GENERAL

(Section 5495, Code of 1930)

John A. O'Keefe, (Home address, Biloxi) (Office address, Jackson.)

Duties: To discharge all duties required of him by law, and to obey all orders of the commander-in-chief, who is the governor.

MISSISSIPPI STATE INSANE HOSPITAL, WHITFIELD

(Section 4540, Code of 1930)

Dr. C. D. Mitchell, Superintendent.

An institution for the treatment and care of the insane, equipped with wards for other mental disorders.

BEAUVOIR SOLDIERS' HOME, GULFPORT

(Section 3866, Code of 1930)

Directors—Mrs. Viola Lake, Jackson; Mrs. Madge Burney, Waynesboro; T. H. Naylor, Lauderdale; Henry Hart, Winona; Mrs. John Burkett, Jackson; W. Cal. McGehee, Bude.

A home for aged and indigent Confederate war veterans, their wives or widows, under conditions prescribed by law.

VETERANS FARM AND HOME BOARD

(Chapter 15, Laws of 1935.)

H. G. White, Vicksburg; R. A. Jordan, Greenwood; James T. Crawley, Koscuisko; L. J. Wise, Yazoo City.

To provide farm and home aid for veterans of army and navy.

STATE LIVESTOCK SANITARY BOARD

(Section 4512, Code of 1930)

The above Section provides for Ex-officio Members.

N. H. White, Olive Branch; Dr. C. D. Crawford, Rolling Fork.

This Board is empowered to deal with all contagious and infectious diseases of live stock, supervise treatment thereof; control tick eradication, and to deal with other live stock problems.

ELEMENTARY TEXT-BOOK COMMISSION

(Section 6791, Code of 1930)

A. H. Ritter, Becker; Miss Mattie Pennebaker, New Albany; C. L. Milling, Vance; Miss Annie Strahan, Grenada; Robert S. Weems, Morton; H. M. Craft, Waynesboro; Miss Julia L. Bolls, Vicksburg; S. E. L. Weatherford, Hattiesburg.

State Superintendent—Ex-officio member.

Duties: To examine, select and contract for text books for elementary grades.

STATE BOARD OF BARBER EXAMINERS

(Section 3863, Code of 1930)

D. D. Green, Tupelo; Joe Phillips, Hattiesburg; J. V. Smith, Canton.

To hold examinations for eligibility of barbers, and to administer the provisions of Chapter 86, Code of 1930.

STATE BOARD OF DENTAL EXAMINERS

(Section 4297, Code of 1930)

Dr. G. L. Clement, Pontotoc; Dr. D. N. Garner, West Point; Dr. A. B. Kelly, Yazoo City; Dr. Fayette C. Williams, Corinth; Dr. T. Ford Leggett, Laurel.

To conduct dental examinations and issue licenses to successful applicants, and carry out all provisions of Chapter 104, Code of 1930.

STATE BOARD OF OPTOMETRY

(Section 5655, Code of 1930)

S. E. Lawrence, Columbia; Dr. L. O. Embry, Laurel; Dr. H. C. Green, Clarksdale.

Duties: To carry out the provisions of Chapter 140, Code of 1930.

STATE HOSPITAL COMMISSION

(Chapter 178, Laws of 1936)

Governor Hugh White, Chairman; Dr. J. Rice Williams, Houston; Dr. E. R. Nobles, Rosedale; Dr. J. Gould Gardner, Columbia; Thos. L. Bailey, Meridian.

Duties: To carry out the provisions of Chapter 178, Laws of 1936.

MISSISSIPPI STATE LIBRARY COMMISSION

(Chapter 131, Code of Mississippi 1930)

R. H. Watkins, Laurel, Chairman; Mrs. H. L. Williams, Hazlehurst; George B. Power, Jackson; Miss Nannie Rice, State College; Mrs. Rena Humphreys Baley, Jackson.

Miss Pearl Sneed, Secretary, Jackson; Miss Vernon Hemingway, Stenographer, Jackson.

Duties: To administer the provisions of the foregoing Chapter.

STATE BOARD OF BAR ADMISSIONS

(Section 3681, Code of 1936)

S. E. Travis, Hattiesburg; Gabe Jacobson, Secretary, Meridian; Eli Mitchell, Corinth.

Duties: To examine and issue licenses to applicants for the practice of law in Mississippi.

STATE SEA FOOD COMMISSION

(Section 6852, Code of 1930)

S. C. Spencer, Ocean Springs; Dr. D. H. Ward, Bay St. Louis; Julius Lopez, Biloxi; E. H. Bacot, Pascagoula; V. S. Smith, Pass Christian.

This Commission is charged with the administration of the provisions of Chapter 164, Code of 1930.

STATE BOARD OF PHARMACY

(Section 5829, Code of 1930)

T. H. McMillan, McComb; W. H. Rose, West Point; Kelly Patterson, Jackson; J. J. Gerache, Vicksburg; Lew Wallace, Laurel.

Duties: To hold semi-annual examinations for applicants to practice pharmacy, and supervise generally the practice of pharmacy in the state.

**BOARD OF TRUSTEES OF THE STATE INSTITUTIONS
OF HIGHER LEARNING**

(Chapter 181, Laws of 1936)

Oscar F. Bledsoe, Greenwood; J. Heck Currie, Meridian; Dennis Granberry, Laurel; Bishop Wm. M. Green, Meridian; Miss Martha Enochs, Jackson; B. G. Hazard, Columbus; Ransom Aldridge, Michigan City; W. Calvin Wells, Sr., Jackson; John Savage, Gulfport; James McClure, Sardis; George B. Walker, Stoneville; Mrs. Susie Walker Smythe, Kosciusko; Gerald Chatham, Hernando, Trustee for La Bauve Fund; J. A. Ellard, Jackson, Miss., Secretary.

This Board has control of the affairs of the University and Colleges of the State.

MISSISSIPPI STATE PLANNING COMMISSION

(Chapter 189, Laws of 1936)

L. J. Folse, Executive Director; J. O. Emmerich, Chairman.

Commission—Hugh White, Governor; Walker Wood, Secretary of State; Newton James, State Treasurer; Hiram Patterson, Highway Commissioner; L. O. Crosby, Picayune; J. G. Houston, New Albany; A. J. McEachern, Corinth; J. H. Pettey, Greenwood.

Duties: As provided by the foregoing Chapter 189, Laws of 1936.

MISSISSIPPI INDUSTRIAL COMMISSION

(Chapter 1, Extraordinary Session, 1936)

Commission—Harry O. Hoffman, Chairman; S. A. Klein, Meridian; Frank A. England, Greenville.

Duties: To administer the provisions of the foregoing Chapter.

MISSISSIPPI ADVERTISING COMMISSION

(Chapter 142, Laws of 1936)

Ed. Lipscomb, Executive Director.

Duties: To supervise the general advertising and publicity for the State of Mississippi.

STATE GAME AND FISH COMMISSION

(Chapter 123, Laws of 1932)

W. E. McIntyre, Brandon; Ben M. Stevens, Richton; Edgar W. Wright, Centreville; George C. Weathers, Greenville; Reuben H. Banks, Columbus; Si Corley, Director.

To administer the provisions of Chapter 123, Laws of 1932, and other fish and game laws of the State of Mississippi, and to provide for the conservation, propagation and protection of game as provided by law.

STATE BOARD OF PARK SUPERVISORS

(Chapter 194, Laws of 1936)

Mrs. Paul G. Gamble, Greenville; Martin V. B. Miller, Meridian; Robert M. Newton, Wiggins.

To administer the duties and requirements of said Board, as outlined in the foregoing Chapter.

STATE BOARD OF PUBLIC WELFARE

(Chapter 175, Laws of 1936)

R. W. Reed, Tupelo; V. M. Scanlan, Hattiesburg; P. B. Brooks, Belzoni; W. F. Bond, Commissioner.

To administer the provisions of aforesaid Chapter, as to relief of the needy aged, and other provisions of the Act.

BOARD OF COMMISSIONERS FOR THE STATE PENITENTIARY

(Chapter 147, Laws of 1934)

L. M. Brinson, Columbia; Joe Rice Dockery, Dockery; L. H. Roberts, Amory; J. F. Thames, Superintendent.

Succeeding in powers, the former Board of Prison Trustees, and administering the affairs and control of the penal system of Mississippi.

BOARD OF TRUSTEES FOR THE SCHOOLS FOR THE DEAF AND THE BLIND

(Chapter 180, Laws of 1936)

Joe West, Duck Hill; H. Vaughn Watkins, Jackson; Walter Abbott, Natchez. Controlling the affairs of the Schools for the Deaf and the Blind.

BOARD OF YAZOO-MISSISSIPPI DELTA LEVEE COMMISSIONERS

(Section 229, Constitution of 1890)

W. W. Blythe, Commissioner, DeSoto County, Lake Cormorant; H. P. Farrell, Commissioner, Tunica County, Tunica; J. D. Magruder, Commissioner, Tunica County, Tunica; W. Johnson Garrott, Commissioner, Quitman County; J. Holmes Sherard, Commissioner, Coahoma County, Clarksdale; F. G. Bennett, Commissioner, Coahoma County; E. M. Holmes, Commissioner, Sunflower County, Indianola; R. Jones Fedric, Commissioner, Tallahatchie County, Glendora; J. W. Bradford, Commissioner, Leflore County, Itta Bena; J. L. Campbell, Commissioner, Humphreys County, Inverness; H. D. Morgan, Commissioner, Yazoo County, Yazoo City.

The Board shall supervise the erection, repairs and maintenance of levees of said levee district, and govern the affairs relating thereto, as prescribed.

BOARD OF MISSISSIPPI LEVEE COMMISSIONERS

(Section 229, Constitution of 1890)

Edgar Brown, Commissioner, Bolivar County, Cleveland; S. D. Knowlton, Commissioner, Bolivar County, Perthshire; Howard Jones, Commissioner, Humphreys County, Belzoni; T. H. Powers, Commissioner, Sharkey County, Cary; W. H. Negus, Commissioner, Washington County, Greenville; Julius Thompson, Commissioner, Washington County, Greenville; Felix E. Nicholson, Commissioner, Issaquena County, Glen Allen.

The Board shall supervise the erection, repair and maintenance of levees of said levee district, and govern the affairs relating thereto, as prescribed.

STATE BOARD OF ARCHITECTS

(Section 3611, Code of 1930)

Vinson B. Smith, Gulfport; Frank P. Gates, Jackson; Juan G. Landry, Hattiesburg; Frank Fort, Meridian; Eugene Drummond, Jackson.

Duties: To carry out the purposes prescribed in Chapter 77, Code of 1930.

STATE BOARD OF EMBALMING

(Section 4622, Code of 1930)

J. O. Strickland, Yazoo City; Oscar Douglas, Oxford; Joe L. Ethridge, Jackson; Bernard J. Fisher, Vicksburg; A. W. Lang, Gulfport.

The Board is charged with administering the requirements of Chapter 109, Code of 1930.

NURSES EXAMINING BOARD

(Section 5628, Code of 1930)

Miss Mary E. Dorsey, Greenville; Mrs. Alice Finley, Tupelo; Dr. Felix J. Underwood, Jackson; Miss Mary H. Trigg, Greenwood; Miss Bertie G. Jones, Sanatorium.

This Board is charged with the administration of the provisions of Chapter 139, Code of 1930.

NATCHEZ TRACE PARKWAY RIGHT OF WAY COMMISSION

(Chapter 195, Laws of 1936)

Joe Frazier, Canton; Clarence P. Roberts, Natchez; Ashton Toomer, Houston.

This commission is charged with the duties of dealing with county and municipal boards in counties and municipalities through which the said Natchez Trace runs, highway commission and other authorities necessary to procure rights-of-way for said Parkway.

MINERAL LEASE COMMISSION

(Chapter 191, Laws of 1936)

Governor Hugh White, Attorney General Greek L. Rice, Land Commissioner R. D. Moore, State Geologist W. C. Morse, State Oil and Gas Supervisor Henry N. Toler.

This commission is charged with the duty of conserving and protecting the natural resources in or under the public lands of the state, and exploiting and exploring same.

TEXT BOOK COMMISSION (High School)

(Section 6819, Code of 1930)

H. E. Mauldin, Aberdeen; Luke G. Wallace, Coffeerville; D. R. Patterson, Ruleville; J. S. Hattox, Winona; D. C. Leach, Monticello; J. M. Ewing, Wesson; James McCaskill, Meridian.

To arrange a program of studies for each type of high school; to adopt text books, and to contract for same.

BOARD OF TRUSTEES OF THE STATE ELEEMOSYNARY INSTITUTIONS

(Chapter 180, Laws of 1936)

Dr. H. N. Mayes, New Albany; Louis Cashman, Vicksburg; Harvey Hurt, Waynesboro; J. H. Johnson, Clarksdale; Dr. H. H. Puryear, Carthage; Chas. E. Brumfield, Jackson, Miss., Secretary.

For the control and government of the Eleemosynary Institutions of the state.

SUPERINTENDENTS OF STATE HOSPITALS AND INSTITUTIONS

(Chapter 117, Laws of 1932)

Mississippi State Hospital, (Insane), Dr. C. D. Mitchell, Supt.; East Miss. State Hospital, (for Insane), Dr. John S. Hickman, Supt.; State Charity Hospital, Jackson, Dr. Toxey E. Hall, Supt.; State Charity Hospital, Vicksburg, Dr. Edley Jones, Supt.; Matty Hersee Charity Hospital, Meridian, Dr. Lamar Arrington, Supt.; State Charity Hospital, Natchez, Dr. L. M. Magee, Supt.; South Miss. Charity Hospital, Laurel, Dr. Thos. Beech, Supt.; School for the Blind, Jackson, Dr. Frank Carr, Supt.; School for the Deaf, Jackson, R. S. Dobyms, Supt.; Industrial & Training School, Columbia, Col. B. L. Coulter, Supt.; Ellsville State School, Ellsville, Dr. J. E. Brumfield, Supt.

STATE OIL AND GAS BOARD AND SUPERVISOR**(Chapter 117, Laws of 1932)**

Governor Hugh White, Attorney General Creek L. Rice, and Land Commissioner R. D. Moore. State Oil and Gas Supervisor, Henry N. Toler.

To administer the laws governing the oil and gas activities, production and distribution of Mississippi, as provided for by Chapter 117, Laws of 1932, and amendments thereto.

ROAD PROTECTION COMMISSION—Harrison County

Louis Braun, Dist. 1; T. J. White, Dist. 2; W. G. Simpson, Dist. 3; Frank Edwards, Dist. 4; S. Bellew, Dist. 5.

UNEMPLOYMENT COMPENSATION COMMISSION

Carl Freiler, Canton; Birney Imes, Columbus; Leon Wheelless, Port Gibson.

COUNTY OFFICERS, MISSISSIPPI, TERM 1936, 1937, 1938, 1939

County	County Seat	County Attorney	Supt. Education	Circuit Clerk
Adams	Natchez	Oliver M. Hornsby	V. Josephine Fitts	Clifford R. Field
Alcorn	Corinth	Hugh A. Hopper	Elmer Rhodes	John T. Wilbanks
Amite	Liberty		J. N. Steele	H. G. Gordon
Attala	Kosciusko		George Bridges	C. H. McWhorter
Benton	Ashland	L. T. McKenzie	W. T. Renick	I. H. Whiteside
Bolivar	Cleveland	Edward H. Green	A. H. Ramsay	Mrs. Sol Seelbinder
Calhoun	Pittsboro	Joe Sheffield	Edward L. Lowe	Ernest Lane
Carroll	Carrollton		L. F. Fowler	F. C. Smith
Chickasaw	Houston	C. H. McCraine	Mrs. J. C. Beasley	B. M. Smith
Choctaw	Ackerman		W. M. Adams	F. C. Weatherall
Clabornne	Port Gibson	M. M. Satterfield	Robert A. Segrest	Louise Berger
Clarke	Quitman	Howard L. Miller	M. M. Shirley	G. O. Harger
Clay	West Point	Frank A. Critz	Sam L. Dexter	Herman E. Williams
Coahoma	Clarksdale	Leighton S. Miller	Mrs. Arthur Wilson	R. A. Myers
Copiah	Hazlehurst		Frank Oswalt	C. B. Rea
Covington	Collins		George A. Newton	Ernest L. Stewart
DeSoto	Hernando	R. F. B. Logan	Mrs. Ethel G. Darden	Will F. Wood
Forrest	Hattiesburg	D. W. Holmes	Olon R. Lovitt	Luther M. Cox
Franklin	Meadville		Coley C. Ratcliff	J. B. Adams
George	Lucaleda		M. A. Eubanks	M. L. Malone
Greene	Leakesville		Emmette P. Smith	Bruna W. Beard
Grenada	Grenada	W. S. P. Doty	O. D. Spratlin	H. D. Horn
Hancock	Bay St. Louis	E. J. Gex	Kenneth G. McCarty	A. G. (Red) Favre
Harrison	Gulfport	Gaston H. Hewes	O. L. Ladiner	A. J. Ramsey
Hinds	Jackson	Luther Manship	T. H. Naylor	E. D. Fondren
Holmes	Lexington		Miss Dorothy McFee	J. D. Weeks
Humphreys	Belzoni	J. A. Mortimer	E. C. Sample	Miss Lola G. Sevier
Issaquena	Mayersville	E. N. Scudder	Mrs. L. T. Wade, Jr.	J. E. Bourne
Itawamba	Fulton	A. T. Cleveland	D. E. Leech	T. E. Wren
Jackson	Pascagoula	Wm. D. Bullard	A. P. Megehee	W. C. Havens
Jasper	Bay Springs	G. N. Brown	J. M. Kennedy	A. C. Brady
Jefferson	Payette	W. R. Easterling	W. H. Winters	A. A. Owen
Jeff Davis	Prentiss		D. H. Price	Clifford Bass
Jones	Ellisville	W. A. Beard, Jr.	Filmore Valentine	T. L. Sumrall
Kemper	DeKalb		W. D. Mitchell	H. C. Anderson
Lafayette	Oxford	Bramlett Roberts	O. D. Smith	Guy McLarty
Lamar	Purvis		A. F. Foshie	Lacy Lott
Lauderdale	Meridian	J. A. Riddell	George W. Beeman	Spinks King
Lawrence	Monticello	G. Wood Magee	E. P. Smith, Jr.	W. Herman Nelson
Leake	Carthage	A. M. Warwick	C. O. Brooks	F. J. Doss
Lee	Tupelo	Claude P. Clayton	William A. Roper	Joe J. Digo
Leflore	Greenwood	Yerger Morehead	L. S. Rogers	G. Sharkey Pate
Lincoln	Brookhaven		Eddie M. Young	R. Lee Moad
Lowndes	Columbus		R. A. Hickman	J. C. Cockerham
Madison	Canton	Nelson Cauthern	J. M. Rigby	R. C. Randel
Marion	Columbia	Roy J. Goss	J. C. Broom	J. O. Tolar
Marshall	Holly Springs	L. A. Smith, Jr.	Harry Lee Davis	Matt J. Coffey
Monroe	Aberdeen	D. W. Houston, 3rd.	Herbert Nix	S. D. Ritter
Montgomery	Winona		Guy H. Fisher	Earl W. Crenshaw
Neshoba	Philadelphia	Sam B. Cooper	W. A. Winstead	Miss Auline Hiett
Newton	Decatur	W. A. Johnson	Ernest M. Smith	T. W. Brand
Noxubee	Macon	Jesse P. Stennis	Henry L. Sparkman	W. W. Martin
Oktibbeha	Starkville		T. H. Mosley	Orville Ray
Panola	Sardis		R. Taylor Keys	L. C. Duke
Pearl River	Poplarville	Leopold Locke	Ray Fornes	Mrs. Ollie Simpson
Perry	New Augusta	C. C. Smith	J. S. Finlayson	W. I. Martin
Pike	Magnolia	J. Gordon Roach	Miss Nannie Gillis	D. Madison Holmes
Pontotoc	Pontotoc	W. H. Inzer	H. N. Tutor	J. M. Gates
Prentiss	Booneville	J. E. Cunningham	D. M. Wright	H. J. Goodwin
Quitman	Marks	P. L. Denton	Mrs. Lula M. Jones	H. Crickett Covington
Rankin	Brandon		Jesse B. Gill	Dave P. Gayden
Scott	Forest	A. W. Cooper	W. A. Beeland	Floyd Moseley
Sharkey	Rolling Fork	D. C. Hakes	Beatrice T. Barnard	R. E. Durst
Simpson	Mendenhall		Floyd E. Edwards	R. M. Grubbs
Smith	Raleigh		Newell N. McAlpin	J. C. Craft
Stone	Wiggins	W. C. Batson	J. E. Roberson	John N. Dale
Sunflower	Indianola	R. D. Everitt	R. M. Yarbrough	Cecil C. Campbell
Tallahatchie	Charleston	J. A. Blount	R. H. Harrison	Charlie Cox
Tate	Senatobia	T. V. Dixon	Mrs. Winnie Smith	Roderick G. Dean
Tippah	Ripley	Benton W. Elliott	J. Monroe Stark	J. Lee Jamieson
Tishomingo	Iuka	Curtis A. Gober	John L. Payne	Miss Verna Wood
Tunica	Tunica	Martin Garner	Mrs. C. R. West	Joe W. Thompson
Union	New Albany	Marvin Crawford	Joe H. Pannell	H. O. Gresham
Walthall	Tylertown	J. M. Alford	R. J. Gullledge	F. S. Sartin
Warren	Vicksburg	John J. O'Neill	J. E. Selby	W. J. Foley
Washington	Greenville	Edw. Bogen	B. L. Hatch	W. McD. Meggett
Wayne	Waynesboro	J. B. Saxon	Edd. T. Cooley	E. E. Sigler
Webster	Walthall		Chas. M. Lollar	J. E. Mabry
Wilkinson	Woodville		Joseph N. Miller	James M. Miller
Winston	Louisville		Roger Lee Allen	Emmett E. Reynolds
Yalobusha	Coffeeville		J. L. Weeks	E. Gabbert
Yazoo	Yazoo City	T. H. Campbell	B. D. Middleton	Mrs. C. S. Fisher

County Officers, Mississippi, Term 1936, 1937, 1938, 1939—Cont'd.

County	County Seat	Chancery Clerk	Sheriff	Assessor
Adams	Natchez	Walter P. Abbott	Audley B. Conner	R. B. Forman
Alcorn	Corinth	W. L. Madden	Willard O. Potts	J. O. White
Amite	Liberty	E. G. Nelson	E. T. Harvey	T. P. Badon
Attala	Kosciusko	Mrs. Ruby Nowell	Dr. D. F. Sallis	Ezra Aldy
Benton	Ashland	A. A. Austry	Dr. Frank Ferrell	F. O. Hudspeth
Bolivar	Cleveland	E. B. Nelson	Joe L. Smith	J. W. McLellan
Calhoun	Pittsboro	W. A. (Bill) Young	D. L. Hardin	P. G. Scarbrough
Carroll	Carrollton	H. A. Lott	J. T. Allen	Malcolm M. Bennett
Chickasaw	Houston	Joe L. Davis	Charley Anderson	J. E. Atkinson
Choctaw	Ackerman	Miss Addie M. Buck	D. H. Bradberry	N. Pasley Hodges
Claborn	Port Gibson	Sam H. Bagnell	J. Mack Jones	M. M. Montgomery
Clarke	Quitman	John L. Hunter	C. Virgil Miller	John W. McNeal
Clay	West Point	Lon H. Miller	T. G. Saul	W. Alex Robinson
Coahoma	Clarksdale	Tom Logan	W. L. Matthews	W. D. Rasberry
Copiah	Hazlehurst	H. T. Funches	W. E. Hester	R. M. Wade
Covington	Collins	Bob Graham	Ennis Crawford	Ledrew Windham
DeSoto	Hernando	J. F. Conger	A. S. Campbell	James P. Tipton
Forrest	Hattiesburg	Estus E. Hudson	George W. Boone	E. V. Ford
Franklin	Meadville	S. J. Cloy	J. M. Reynolds	W. J. Crecink
George	Lucedale	M. L. Malone	T. M. Hempstead	T. W. Persons
Greene	Leakesville	S. J. Hillman	Murdoc Walley	M. A. Williams
Grenada	Grenada	J. P. Pressgrove	D. W. Dogan	W. E. Boushe
Hancock	Bay St. Louis	A. G. (Red) Favre	Claud Monti	Geo. L. Cuevas
Harrison	Gulfport	Eustis McManus	Oscar L. Meador	C. L. Causey
Hinds	Jackson	W. W. Downing	John W. Roberts, Jr.	Walter R. Lee
Holmes	Lexington	P. H. Williams	Walter L. Ellis	Roy Lyon
Humphreys	Belzoni	A. A. Gore	L. M. Carter	John F. Bridges
Issaquena	Mayersville	J. E. Bourne	A. W. Gary	F. C. Wilkes
Itawamba	Fulton	W. E. Jarvis	J. E. Wiygul	A. S. Kirksey
Jackson	Pascagoula	Fred Taylor	J. Guy Krebs	J. K. Graham
Jasper	Bay Springs	T. V. Simmons	Lee Williams	Joe J. Denson
Jefferson	Fayette	O. S. Gillis	Duncan McArn	O. E. Hammett
Jeff. Davis	Prentiss	W. J. Hubbard	A. H. Polk	V. L. Terrell
Jones	Ellisville	Charles T. Walters	Chas. T. Thompson	Henry Lee Boutwell
Kemper	DeKalb	J. C. Warren	B. E. Key	J. T. Sciple
Lafayette	Oxford	C. E. (Kelly) Slough	R. C. (Buddy) Jones	J. E. Allen
Lamar	Purvis	S. E. Watts	Cazzie Entrekin	Hilbert C. Broadus
Lauderdale	Meridian	Howard Cameron	Bill Rush Mosby	W. Y. Brame
Lawrence	Monticello	W. J. Bourn	S. J. Givens	Roy A. Berry
Leake	Carthage	William G. Hamil	Grover W. Parkes	B. T. Faucette
Lee	Tupelo	Byron Long	Dr. L. A. Ford	Tom McCarthy
Leflore	Greenwood	A. Roy Bew	Earl E. ven	Hanks G. Flanagan
Lincoln	Brookhaven	F. Jonah Hart	J. Walter Smith	Robert H. Boling
Lowndes	Columbus	D. D. Griffin	R. E. L. Smith	S. C. Caldwell
Madison	Canton	A. C. Aisworth	C. H. James	M. F. Simpson
Marion	Columbia	T. H. Barnes	R. H. Hathorn	A. Boyles
Marshall	Holly Springs	S. Vadah Cochran	L. Dudley Tucker	R. Lawrence Tucker
Monroe	Aberdeen	Leroy Bourland	J. Murray Thompson	L. T. Harrington
Montgomery	Winona	Otis E. Brannon	Edgar E. Wright	W. A. Ward
Neshoba	Philadelphia	J. S. Thomas	M. A. Posey	W. D. Brantley
Newton	Decatur	Mason E. Walton	E. V. Buckley	Ulyss G. Dorman
Noxubee	Macon	C. V. Adams	J. W. Allen	N. N. Rogers
Oktibbeha	Starkville	W. A. Hogan	J. S. Richey	L. M. Pritchard
Panola	Sardis	C. M. Shinn	L. S. Manning	A. F. McBroom
Pearl River	Poplarville	H. K. Rouse	H. C. Moody	J. D. Smith
Perry	New Augusta	W. I. Martin	Carl S. Myers	J. R. S. Edwards
Pike	Magnolia	Donald P. Dunn	J. W. Brabham	A. Marx
Pontotoc	Pontotoc	G. A. Young	O. D. Patterson	J. E. Palmer
Prentiss	Booneville	Frank Felker	S. F. Windham	C. G. Kizer
Quitman	Marks	E. E. Whitwell	B. C. Barringham	W. A. Harper
Rankin	Brandon	O. Buchanan	Tom B. Spain	I. F. Williamson
Scott	Forest	G. J. Taylor	Duff D. Austin	Taylor Tadlock
Sharkey	Rolling Fork	R. E. Durst	M. C. Ewing	Nelson J. Gill
Simpson	Mendenhall	J. D. Smith	T. Melvin Bishop	Lloyd F. Stephens
Smith	Raleigh	Holmes Tullos	J. M. Martin	Warren Tilton
Stone	Wiggins	Hollie T. Bond	S. C. Hinton	M. M. Breland
Sunflower	Indianola	John W. Johnson	A. D. Clark	T. E. Cockrell
Tallahatchie	Charleston	Mrs. L. N. Henry	Harry H. Dogan	Sam L. Polk, Jr.
Tate	Senatobia	M. S. Dougherty	J. R. Quinn	C. A. Williams
Tippah	Ripley	J. E. McElwain	J. D. Childers	C. F. Dixon
Tishomingo	Iuka	J. C. Jourdan, Jr.	Omer J. Bullen	Thomas M. Duncan
Tunica	Tunica	Lonnie C. Shannon	Scott A. Arnold	H. T. Hall
Union	New Albany	Mrs. Lorene Coker	Lee Rogers	Flaut F. L. Smith
Walthall	Tylertown	S. E. Ginn	N. E. Conerly	Rufus E. Dillon
Warren	Vicksburg	J. G. Sharard	Joseph J. Ring	Robert B. Hall
Washington	Greenville	A. D. Brooks	R. P. Chaney	T. A. Worthington
Wayne	Waynesboro	Carlos Trigg	H. G. Norsworthy	Sam W. Cochran
Webster	Walthall	Oscar F. Carroll	Seth E. Mitchell	George W. Allen
Wilkinson	Woodville	John Young Chapman	Louis C. Miller	John L. Hays
Winston	Louisville	Pierce B. Dallas	Edison E. White	I. Woodard Horton
Yalobusha	Coffeenville	J. Roy Bennett	C. B. Busby	Chas. L. Early
Yazoo	Yazoo City	F. J. Love	R. D. Warren	Mrs. Marie Cheatham

County Officers, Mississippi, Term 1936, 1937, 1938, 1939—Cont'd.

County	County Seat	Surveyor	Coroner	County Judge
Adams	Natchez		R. E. Smith	
Alcorn	Corinth	J. C. Burcham	J. R. McPeters	
Amite	Liberty		J. K. Harvey	
Attala	Kosciusko	K. L. Wellborne		
Benton	Ashland			
Bolivar	Cleveland			
Calhoun	Pittsboro			
Carroll	Carrollton			
Chickasaw	Houston			
Choctaw	Ackerman	B. L. Collier		
Claiborne	Port Gibson			
Clarke	Quitman	J. D. Roberts		
Clay	West Point			
Coahoma	Clarksdale		G. Purnell Birdsong	R. H. Kirby
Copiah	Hazlehurst	W. A. Sitts	J. W. Patrick	
Covington	Collins	Horace Sumrall	Laurin McDonald	
DeSoto	Hernando			
Forrest	Hattiesburg	S. J. Maxwell		R. J. Bishop
Franklin	Meadville	O. D. Sullivan		
George	Lucedale		R. C. McKay	
Greene	Leakesville	W. C. Byrd		
Grenada	Grenada		T. L. Lott	
Hancock	Bay St. Louis		George Heitzman	
Harrison	Gulfport	Robert Gernon	Jack Seymour	George H. Murphy
Hinds	Jackson	W. B. Montgomery	E. C. Gaynor	A. H. Longino
Holmes	Lexington			
Humphreys	Belzoni			
Issaquena	Mayersville			
Itawamba	Pulton	J. M. Mitchell		
Jackson	Pascagoula	Ralph P. Delmas	H. A. Pails	
Jasper	Bay Springs	Joe T. Poore		
Jefferson	Payette	B. G. Miller	J. A. Moffett	
Jeff. Davis	Prentiss	Walter G. Watts		
Jones	Ellisville	H. D. Sumrall	Albert Cox	Roy P. Nobles
Kemper	DeKalb	G. R. Howard		
Lafayette	Oxford	Walter D. Pettis		
Lamar	Purvis			
Lauderdale	Meridian	J. M. Slaughter, Jr.	C. D. Hobgood	A. M. Byrd
Lawrence	Monticello	I. E. Russell	Monroe McLelland	
Leake	Carthage	Ray Cox		
Lee	Tupelo		T. M. Clark	J. M. Spradling
Leflore	Greenwood			M. F. Pierce
Lincoln	Brookhaven	Phillip Blue		
Lowndes	Columbus	W. T. Manning	Elbert S. Jones	
Madison	Canton			
Marion	Columbia	Milton Polk		
Marshall	Holly Springs	F. E. Pennebaker	C. E. Garner	
Monroe	Aberdeen	Jim Cox	Tisdale Jones	
Montgomery	Winona			
Neshoba	Philadelphia	Will Tingle		
Newton	Decatur	E. D. Osborne		G. H. Banks
Noxubee	Macon		D. C. Ferris	
Oktibbeha	Starkville	A. L. Goodman	A. L. Gamill	
Panola	Sardis		D. V. (Mose) Ferrell	
Pearl River	Poplarville	Kiah Stockstill		
Perry	New Augusta	J. W. Thomas		
Pike	Magnolia		Ray Cain	W. F. Jackson
Pontotoc	Pontotoc	W. W. Walls	J. F. Furr	
Prentiss	Booneville	Shelby Morgan	Walter Huffman	
Quitman	Marks			P. H. Lowrey
Rankin	Brandon	Joseph Wynn		
Scott	Forest		J. W. Thompson	
Sharkey	Rolling Fork			
Simpson	Mendenhall			
Smith	Raleigh	W. B. Crumpton		
Stone	Wiggins			
Sunflower	Indianola			
Tallahatchie	Charleston		J. P. Green	
Tate	Senatobia			
Tippah	Ripley	A. B. Nance		
Tishomingo	Iuka	L. S. Honeycutt	W. S. Brown	
Tunica	Tunica		Archie M. O'Keefe	L. C. Cannon
Union	New Albany	N. S. Shirley	H. F. Young	
Walthall	Tylertown		Lemie Stinson	
Warren	Vicksburg		J. D. Marshall	C. W. Thigpen
Washington	Greenville			Ben Wasson
Wayne	Waynesboro			
Webster	Walthall			
Wilkinson	Woodville			
Winston	Louisville			
Yalobusha	Coffeeville			
Yazoo	Yazoo City		N. H. Pepper	C. D. Williams

COUNTY DISTRICT OFFICERS

Supervisors, Justices of the Peace and Constables

ADAMS COUNTY

Supervisor—1st District: Hyde R. Jenkins, Natchez. 2nd District: H. B. Drane, Natchez, RFD. 3rd District: H. W. Carter, Natchez, RFD. 4th District: C. P. (Book) Roberts, Natchez. 5th District: Geo. L. Powlett, Natchez, RFD.

Justice Peace—3rd District: H. H. Mullins, Natchez, RFD. 4th District: I. M. Ellzey, Natchez; S. L. Shaw, Natchez, RFD. 5th District: J. J. Robertson, Natchez, RFD.

Constable—4th District: Harry Adams, Natchez.

ALCORN COUNTY

Supervisor—1st District: T. C. Emmons, Corinth. 2nd District: John Roy, Glens. 3rd District: J. R. Henderson, Rienzi. 4th District: T. M. Coleman, Kossuth. 5th District: W. M. Coleman, Kossuth.

Justice Peace—1st District: J. E. Gray, Corinth. 2nd District: M. O. Hardwick, Burnsville, Rt. 2. 2nd District: George W. Rinehart, Glens. 3rd District: W. B. Burnett, Corinth, Rt. 4. 3rd District: I. R. Rorie, Rienzi, Rt. 5. 4th District: J. S. Henderson, Corinth. 5th District: T. R. Rushing, Kossuth, Rt. 2. 5th District: Isaac Sargent, Kossuth, Rt. 1.

Constable—1st District: S. E. Morgan, Corinth. 2nd District: Hale DePoyster, Glens. 3rd District: L. D. Richardson, Rienzi. 4th District: Johnnie Jobe, Corinth. 5th District: D. D. Morgan, Kossuth, Rt. 2.

AMITE COUNTY

Supervisor—1st District: L. L. Toler, Liberty, Rt. 1A. 2nd District: W. W. Jackson, Gloster, RFD. 3rd District: R. W. Clark, Gloster. 4th District: L. L. Branch, Summit, Rt. 2. 5th District: R. O. Bennett, Osyka, RFD.

Justice Peace—1st District: A. B. Carroll, Liberty; E. J. Flemings, Liberty. 2nd District: G. T. Hazlewood, Gloster, Rt. 4; E. R. Jones, Liberty, Rt. 5. 3rd District: L. C. Dawson, Gloster; I. L. Toler, Gloster, RFD. 4th District: G. O. Burris, Smithdale, RFD; E. L. Barron, Smithdale, RFD. 5th District: L. C. Cockerham, Magnolia; J. W. Blan.

Constable—1st District: C. D. Aaron, Liberty, RFD. 2nd District: Donniss Hawkins, Gloster, RFD. 3rd District: Wiley Longmire, Gloster, RFD. 4th District: J. M. Prestridge, Summit, Rt. 2. 5th District: P. D. Stewart, Osyka.

ATTALA COUNTY

Supervisor—1st District: A. G. Noah, Kosciusko. 2nd District: W. H. Pullin, McCool. 3rd District: T. C. Ellard, West. 4th District: Dodd Cain, Sallis. 5th District: H. V. Rone, Ethel.

Justice Peace—1st District: W. J. Sanders, Kosciusko. 2nd District: J. W. Mitchell, McCool. 3rd District: Feliz Rainey, West. 4th District: Gaylon Jenkins, Sallis. 5th District: J. H. White, Ethel.

Constable—1st District: Sam Furr, Kosciusko. 2nd District: John Wasson, Ethel. 3rd District: Willie B. Miller. 4th District: Early Jenkins, Sallis. 5th District: J. R. Dodd, McCool.

BENTON COUNTY

Supervisor—1st District: J. P. Brody, Brody. 2nd District: J. W. Hardaway, Michigan City. 3rd District: J. T. Simpson, Ashland. 4th District: L. B. Courson, Winborn. 5th District: Geo. O. Taylor, Hickory Flat.

Justice Peace—2nd District: W. B. Wynn, Michigan City. 3rd District: L. W. Norris, Ashland.

Constable—1st District: N. E. James, Saulsbury, Tenn. 3rd District: Lee Childers, Ashland. 5th District: T. S. Wiley, Hickory Flat.

BOLIVAR COUNTY

Supervisor—1st District: W. H. Thompson, Waxhaw. 2nd District: H. H. McGowen, Beulah. 3rd District: A. G. Summers, Hushpuckena. 4th District: C. M. Smith, Cleveland. 5th District: Dr. J. E. Adams, Boyle.

Justice Peace—2nd District: Robert Arnold, Malvina. 3rd District: J. R. Wolfe, Duncan; J. E. McKinney, Shelby. 4th District: James Thomas, Merigold; W. E. Watts, Cleveland. 5th District: E. O. Mixon, Boyle.

Constable—5th District: J. Y. Salley, Boyle.

CALHOUN COUNTY

Supervisor—1st District: G. C. Hudson, Calhoun City. 2nd District: E. E. Zinn, Sarepta. 3rd District: L. J. Henry, Bruce. 4th District: C. L. Denton, Slate Springs. 5th District: B. F. Spratlin, Vardaman.

Justice Peace—1st District: C. S. Crutchfield, Calhoun City; K. Morgan, Calhoun City, RFD. 2nd District: F. O. Brown, Vardaman; J. O. Brown, Sarepta. 3rd District: John H. Morris, Pine Valley. 4th District: M. A. Lovorn, Slate Springs; W. J. Burke, Big Creek. 5th District: R. E. Burleson, Derma; J. W. Harrelson, Vardaman.

Constable—1st District: A. R. Winkler, Pittsboro. 2nd District: A. H. Buchanan, Sarepta; L. B. Clernom, Pittsboro. 3rd District: H. G. Dunn, Pine Valley. 4th District: J. T. Simmons, Slate Springs; L. A. Taylor, Big Creek. 5th District: S. V. Christian, Vardaman.

CARROLL COUNTY

Supervisor—1st District: J. G. Lott, McCarley, Rt. 1. 2nd District: J. B. Williams, Carrollton, Rt. 2. 3rd District: C. R. Elliott, Black Hawk. 4th District: H. P. Mullen, McCarley. 5th District: Marion Ely, Vaiden.

Justice Peace—1st District: R. T. Lott, McCarley, RFD. 2nd District: C. A. Carpenter, Carrollton, Rt. 1. 3rd District: B. C. Spann, Black Hawk; J. W. Bruce, Greenwood, Rt. 1. 4th District: J. A. Norwood, Carrollton; Oat Sudduth, Coila. 5th District: Jas. Pollard, Vaiden.

Constable—1st District: J. C. Nail, McCarley. 2nd District: Aubrey H. Smith, Carrollton, Rt. 2. 3rd District: B. H. Randall, Greenwood; L. E. Galey, Black Hawk. 4th District: J. D. Pentecost, N. Carrollton. 5th District: A. J. Grantham, Vaiden.

CHICKASAW COUNTY

Supervisor—1st District: J. C. Alford, Houston. 2nd District: S. E. Chestman, Houlka. 3rd District: E. A. Anderson, Okolona. 4th District: W. R. Doss, Houston, RFD. 5th District: J. E. Dendy, Houston, RFD.

Justice Peace—1st District: Tom Lester, Houston, RFD. 2nd District: Fife Williams, Houlka; Ben Harris. 3rd District: Jim Stanford, Okolona; W. C. Ogg, Egypt. 4th District: R. F. Arnett, Van Vleet; Tom Morgan. 5th District: B. B. Lanham, Woodland.

Constable—1st District: W. W. Stovall, Houston. 2nd District: W. T. James, Houlka. 3rd District: Eurin Spencer, Okolona, RFD. 4th District: Tom Hulsey, Van Vleet. 5th District: A. L. Bullard, Woodland.

CHOCTAW COUNTY

Supervisor—1st District: G. N. Tullos, Chester, RFD. 2nd District: Mrs. A. D. Shaw, Mathiston, RFD. 3rd District: J. L. Hamric, Weir, RFD. 4th District: J. K. Taylor, McCool, RFD. 5th District: O. A. Ray, Ackerman.

Justice Peace—1st District: J. N. McCarty, Chester, RFD; Rube Medders, Ackerman, RFD. 2nd District: H. O. Henry, Mathiston, RFD; Leslie F. Vaughn, Mathiston, RFD. 3rd District: R. A. Johnson, Stewart, RFD; J. C. Howard, Weir, RFD. 4th District: S. L. Weeks, Weir, RFD; C. B. Quinn, Weir, RFD. 5th District: G. P. Reed, Ackerman; Wade W. Wood, Ackerman, RFD.

Constable—1st District: J. R. Perry, Ackerman. 2nd District: Calton Smith, Mathiston, RFD. 3rd District: W. T. Simpson, Stewart. 4th District: G. F. Snellings, McCool, RFD. 5th District: C. H. Stephens, Ackerman, RFD.

CLAIBORNE COUNTY

Supervisor—1st District: J. V. Gage, Port Gibson. 2nd District: Walter C. Stampley, Port Gibson. 3rd District: F. A. Peyton, Utica, Rt. 2. 4th District: R. B. Callender, Hermanville. 5th District: J. H. Porter, Pattison.

Justice Peace—1st District: A. Berger, Port Gibson. 2nd District: John T. Trevillion, Willows. 3rd District: R. C. McCay, Rocky Springs. 4th District: A. D. Miller, Hermanville. 5th District: J. A. McFatter, Pattison.

Constable—1st District: W. S. Beard, Port Gibson. 2nd District: L. S. Bufkin, Willows. 3rd District: Marvin M. Regan, Rocky Springs. 4th District: H. M. Chumm, Hermanville. 5th District: J. F. Starnes, Pattison.

CLARKE COUNTY

Supervisor—1st District: Harvey Norris, Quitman, Rt. 1. 2nd District: W. L. Bounds, Shubuta. 3rd District: A. B. Irby, Stonewall. 4th District: D. A. Irby, Quitman, Rt. 1. 5th District: Roy Smith, Crandall.

Justice Peace—1st District: A. L. Ramsey, Quitman; J. L. Arrington, Quitman. 2nd District: W. E. Eddins, Vossburg; V. L. Broadway, Quitman; F. C. Stallings, Shubuta. 3rd District: H. R. Ward, Enterprise; H. H. Gavin, Stonewall. 4th District: W. E. Carter, Quitman, Rt. 1; C. G. Graham, Quitman, Rt. 2. 5th District: L. G. Atchley, Crandall; A. M. Thompson, Carmichael.

Constable—1st District: Clinton C. Graham, Quitman. 2nd District: W. S. Burns, Pachuta. 3rd District: W. B. Moffett, Stonewall. 4th District: F. C. Corley, Meridian, Rt. 7. 5th District: Frank Miller, Crandall.

CLAY COUNTY

Supervisor—1st District: M. B. Shirley, West Point, Rt. 3. 2nd District: Robt. L. Stedman, West Point, Rt. 1. 3rd District: Chester E. McLemore, West Point, Rt. 1. 4th District: Andrew J. Williams, Cedar Bluff. 5th District: William A. Walker, Mantee, Rt. 1.

Justice Peace—1st District: Victor E. W. Pinkerton, West Point, Rt. 3. 2nd District: Chas. E. Crowell, West Point. 3rd District: John O. Whatley, West Point, Rt. 1. 4th District: Josie N. Henderson, Montpelier, RFD. 5th District: Quitman D. Vail, Montpelier.

Constable—1st District: J. Frank Ellis, West Point, Rt. 3. 2nd District: John W. McLemore, West Point.

COAHOMA COUNTY

Supervisor—1st District: J. B. Hopkins, Sr., Rich. 2nd District: Travis Taylor, Friars Point. 3rd District: D. L. Salomon, Jonestown. 4th District: M. J. Bouldin, Clarksdale. 5th District: J. D. Smith, Hillhouse.

Justice Peace—1st District: R. P. Armistead, Lula. 2nd District: J. R. Alcorn; J. B. O'Keefe, Farrell. 3rd District: R. O. Mosby, Coahoma; Sam J. Avery. 4th District: J. H. Burt, Clarksdale; W. R. Ellis, Clarksdale. 5th District: W. C. McCaughan, Jr., Bobo.

Constable—1st District: T. E. Neill, Lula; E. Otis Haley, Friars Point. 2nd District: Maynard Gardner. 3rd District: Clyde H. Webster, Jonestown. 4th District: Frank Hamilton, Mattson.

COPIAH COUNTY

Supervisor—1st District: Jno. C. Love, Hazlehurst. 2nd District: M. E. Furr, Wesson. 3rd District: J. W. Smith, Allen. 4th District: L. E. Hood, Carpenter, RFD. 5th District: F. M. Brewer, Crystal Springs.

Justice Peace—1st District: A. W. Russell, Hazlehurst; A. B. Norton, Hazlehurst. 2nd District: G. L. Hays, Wesson; J. P. Robb, Wesson, RFD. 3rd District: J. M. Edwards, Hazlehurst, RFD; T. U. Bufkin, Clancy. 4th District: F. T. Powers, Crystal Springs, RFD; J. D. Knight, Crystal Springs. 5th District: O. A. Doss, Crystal Springs; B. T. Walden, Georgetown.

Constable—1st District: Phil Massa, Hazlehurst; W. D. (Dilly) Nelson, Hazlehurst. 2nd District: M. O. Foster. 3rd District: DeBerry Hall, Glancy. 4th District: N. E. Cagle, Carpenter, RFD. 5th District: W. H. Sanders, Crystal Springs.

COVINGTON COUNTY

Supervisor—1st District: Frank Moore, Seminary. 2nd District: Otho Graham, Sumrall. 3rd District: W. H. Herrin, Collins. 4th District: Willie Campbell, Collins. 5th District: W. W. Speed, Collins.

Justice Peace—1st District: J. P. Deen, Sr., Collins; Wiley Lott, Seminary. 2nd District: R. J. Norris, Seminary, RFD 2; George Windham, Sanford. 3rd District: C. C. Meyer, Collins; E. A. Lott, Collins. 4th District: F. O. Smith, Mt. Olive; Robert Magee, Collins. 5th District: S. F. Mitchell, Collins, Rt. 3; George Sullivan, Mt. Olive, Rt. 1.

Constable—1st District: Carley Leggett, Seminary. 2nd District: T. J. Lott, Seminary, Rt. 2. 3rd District: Johnie Sanford, Collins; Oscar Lane, Seminary. 4th District: Martin McQueen, Mt. Olive, Rt. 5. 5th District: C. L. Mitchell, Collins.

DESOTO COUNTY

Supervisor—1st District: W. H. McCargo, Olive Branch. 2nd District: R. L. Latimer, Horn Lake. 3rd District: O. L. Cox, Lake Cormorant. 4th District: W. W. Cox, Hernando, RFD. 5th District: H. Lee Lauderdale, Hernando.

Justice Peace—1st District: W. T. Watkins, Olive Branch; W. W. Maxwell, Olive Branch. 2nd District: J. P. Walker; C. W. Tarver, Walls. 3rd District: R. E. Buford, Lake Cormorant; R. S. Jarrett, Walls. 4th District: C. M. Dunaway, Hernando; J. G. Bogan. 5th District: Jewel Entriken, Hernando.

Constable—1st District: J. M. Forte, Olive Branch. 2nd District: H. B. Campbell, Horn Lake. 3rd District: Sandford Section, Walls. 4th District: Angus Dee, Hernando. 5th District: William A. Guy, Hernando.

FORREST COUNTY

Supervisor—1st District: C. E. Fairley, Hattiesburg. 2nd District: Luther G. Lee, Hattiesburg, Rt. 5. 3rd District: J. Frank Williams, Jr., Hattiesburg. 4th District: A. M. Brown, McLaurin. 5th District: J. P. Bounds, Bond, Rt. 1.

Justice Peace—1st District: J. D. Caperton, Hattiesburg. 2nd District: J. T. Leggett, Petal. 3rd District: L. Korndorffer, Hattiesburg. 4th District: T. T. Deane; A. G. Martin, Brooklyn.

Constable—1st District: Charles G. Cargill, Hattiesburg. 2nd District: N. V. Lee, Hattiesburg, Rt. 5. 3rd District: T. W. Beverly, Hattiesburg. 5th District: Hugh Anderson, Brooklyn.

FRANKLIN COUNTY

Supervisor—1st District: D. C. Wilkinson, Roxie. 2nd District: Dr. J. L. Calcote, Hamburg. 3rd District: Norman Seale, Bude. 4th District: J. B. Herring, McCalls Creek. 5th District: P. E. Murray, Meadville.

Justice Peace—1st District: W. A. Bass, Roxie. 2nd District: Dox Prather. 3rd District: John W. Mullins, Meadville. 4th District: H. E. Wooten. 5th District: Mat Temples, Meadville.

Constable—1st District: Linfield Oglesby, Meadville. 2nd District: H. M. Tombs; R. A. Porter, Hamburg. 3rd District: E. C. Hemphill, Meadville. 4th District: Dennis Middleton, Lucien. 5th District: J. J. Freeman, Meadville.

GEORGE COUNTY

Supervisor—1st District: E. B. Ward, Lucedale. 2nd District: Wiley J. Parker, Lucedale. 3rd District: Web Parker, Lucedale. 4th District: L. W. Havard, Lucedale. 5th District: Florian Maples, Perkinston, Rt. "A."

Justice Peace—1st District: H. R. Finch, Lucedale; M. D. Solomon, Lucedale. 2nd District: J. F. Grantham, Lucedale. 3rd District: E. H. Scott, Lucedale.

Constable—3rd District: Ed Byrd, Lucedale.

GREENE COUNTY

Supervisor—1st District: H. E. McInnis, Leakesville. 2nd District: W. L. Robertson, State Line. 3rd District: C. H. Wade, Jr., Richton, Rt. 1. 4th District: W. T. McLeod, Leakesville. 5th District: W. S. Turner, Leakesville.

Justice Peace—1st District: J. T. Allums, Leakesville; J. E. Holland, State Line, RFD. 2nd District: M. Murphy, State Line; B. D. Avera. 3rd District: Arthur Walley, Richton. 5th District: E. E. Todd, McLain.

Constable—2nd District: C. M. Grimes, (no address given). 3rd District: J. W. Prine, (no address given). 5th District: L. A. Dunnam, (no address given).

GRENADA COUNTY

Supervisor—1st District: L. P. Horton, Grenada. 2nd District: G. E. Chamberlain, Grenada, Rt. 4. 3rd District: D. A. Williams, Grenada, Rt. 3. 4th District: Clinton Thomason, Grenada, Star Rt. 1. 5th District: J. L. Elliott, Holcomb.

Justice Peace—1st District: C. D. Boushe, Grenada; George Blalock, Grenada. 3rd District: M. O. Gray, Big Creek, Rt. 3. 4th District: J. G. Thomas, Grenada, Star Rt. 5th District: J. A. Steele, Holcomb, Rt. 2.

Constable—1st District: J. H. Smith, Grenada. 3rd District: J. W. Mahan, Grenada, Rt. 2. 4th District: Mrs. R. L. Thomas, Grenada, Star Rt. 1.

HANCOCK COUNTY

Supervisor—1st District: Chas. B. Murphy, Logtown. 2nd District: John B. Wheat, Picayune, Rt. 1. 3rd District: Calvin Shaw, Perkinston, Rt. B. 4th District: Jack Lott, Kiln. 5th District: T. E. Kellar, Bay St. Louis.

Justice Peace—1st District: Freeman Jones, Logtown. 2nd District: Wiley Frierson, Picayune, Rt. 1. 4th District: Frutos Fuente, Kiln. 5th District: L. B. Capedepon, Bay St. Louis; Alcide Ladner, Bay St. Louis.

Constable—2nd District: C. C. Kellar, Picayune, Rt. 1. 4th District: Clemence Hode, Kiln. 5th District: Mark O. Oliver, Bay St. Louis; Gerald Price, Bay St. Louis.

HARRISON COUNTY

Supervisor—1st District: W. L. Nixon, Biloxi. 2nd District: Oscar O'Neal, Gulfport. 3rd District: E. J. Adams, Sr., Pass Christian. 4th District: J. Loren Saucier, Saucier, RFD. 5th District: Edward Fairley, Saucier, RFD.

Justice Peace—1st District: Dewey Lawrence, Biloxi; George B. Wink, Biloxi. 2nd District: H. C. Moore, Gulfport; Nat Bolton, Gulfport. 3rd District: Ed C. Bilenberg, Pass Christian; C. R. Jones. 4th District: Lloyd Johnson, Saucier, RFD. 5th District: Howard Broadus, Sr., Saucier, Rt. 2.

Constable—1st District: George Bills, Biloxi. 2nd District: Chas. J. Foretich, Gulfport. 3rd District: Herman Finhold, Pass Christian. 4th District: Clayel Shaw, Saucier, RFD. 5th District: James Turan, Biloxi, Rt. 4.

HINDS COUNTY

Supervisor—1st District: Tom L. Gordon, Jackson. 2nd District: H. A. Canada, Edwards. 3rd District: E. B. Flewellyn, Utica. 4th District: L. M. Gordon, Jackson. 5th District: Lewis B. Williams, Jackson

Justice Peace—1st District: C. L. Greaves, Jackson; B. M. Brady, Jackson. 2nd District: R. M. Howie, R. A. Moore, Bolton. 3rd District: M. D. Bragg, Utica; S. C. Price, Utica. 4th District: C. M. Whitfield, Jackson; J. F. Martin, Jackson. 5th District: Edwin T. Calhoun, Jackson; B. B. Wall, Jackson.

Constable—1st District: Lucien Holden, Jackson; R. V. (Bob) Harrell, Jackson. 2nd District: E. A. Carsley, Bolton; John W. Moore, Bolton. 3rd District: S. W. Scott, Utica; M. A. Taylor, Utica. 4th District: J. P. Shurden, Jackson; A. G. Ellis; L. D. Ellis, Jackson. 5th District: E. J. Ainsworth, Jackson.

HOLMES COUNTY

Supervisor—1st District: Jesse H. Walton, Lexington, Rt. 7. 2nd District: Marion Rogers, West. 3rd District: Kirk Thomas, Ebenezer. 4th District: Martin L. Smith, Thornton. 5th District: V. Reinhard, Tchula.

Justice Peace—1st District: M. E. Blake, Lexington; G. D. McCaleb, Lexington, RFD 4. 2nd District: E. M. McLellan, Durant, Rt. 1; J. B. Williams, Durant, Rt. 1. 3rd District: W. L. Arnold, Lexington, Rt. 1; J. P. Malone, Lexington, Rt. 1. 4th District: John A. Hearn, Thornton. 5th District: Birdie Jones, Tchula; S. L. White, Cruger.

Constable—1st District: Brady Davis, Lexington. 2nd District: W. C. Watson, Durant. 3rd District: Dick Killebrew, Lexington, Rt. 1. 4th District: R. C. Causey, Thornton. 5th District: A. L. Seale, Tchula.

HUMPHREYS COUNTY

Supervisor—1st District: John A. Bridgers, Belzoni. 2nd District: R. P. Hamaker, Isola. 3rd District: B. S. Reed, Silver City. 4th District: Webb McRaney, Belzoni. 5th District: B. A. Holaday, Louise.

Justice Peace—1st District: Chas. F. Walker, Belzoni; W. B. Posey, Belzoni. 2nd District: E. Livingston, Isola. 3rd District: Claude McKee, Silver City. 4th District: G. C. Scott, Belzoni. 5th District: R. O. Jones, Louise.

Constable—1st District: C. A. Hendricks, Belzoni. 2nd District: R. L. Hale, Isola, RFD. 3rd District: N. T. Nichols, Silver City. 4th District: Wm. Smith, Belzoni. 5th District: C. O. Houpp, Louise.

ISSAQUENA COUNTY

Supervisor—1st District: J. B. Benton, Jr., Valley Park. 2nd District: W. C. Anderson, Fidler. 3rd District: L. E. Mann, Tallula. 4th District: Dr. W. H. Scudder, Mayersville. 5th District: S. F. Alford, Grace.

Justice Peace—1st District: W. M. Peeler, Valley Park. 4th District: Woodrow Lusinger. 5th District: Joseph Gravois, Mayersville, J. W. Cordell, Mayersville.

ITAWAMBA COUNTY

Supervisor—1st District: Noonan Weeks, Golden. 2nd District: Rex Smith, Marietta. 3rd District: G. B. Wilburn, Dorsey. 4th District: H. B. Kent, Tremont. 5th District: Oscar Adams, Fulton.

Justice Peace—1st District: P. T. Keeton, Golden. 2nd District: D. C. Boren, Guntown. 3rd District: J. T. Conwill, Nettleton. 4th District: E. D. Phillips, Tremont. 5th District: G. L. Dulaney, Fulton.

Constable—1st District: Z. D. Lindsey, Fulton. 2nd District: Jack Grissom, Guntown. 3rd District: T. W. Robinson, Nettleton. 4th District: T. J. Wright, Tremont. 5th District: Bill Shaw, Fulton.

JACKSON COUNTY

Supervisor—1st District: H. W. Cochran, Escatawpa. 2nd District: K. W. Burnham, Moss Point. 3rd District: H. F. Gautler, Pascagoula. 4th District: A. P. Moran, Ocean Springs. 5th District: R. L. Vaughan, Ocean Springs, Rt. 1.

Justice Peace—1st District: Leonard D. Waltman, Wade. 2nd District: B. B. Hobdy, Moss Point. 3rd District: H. G. Oliver, Pascagoula. 4th District: O. D. Davidson, Ocean Springs. 5th District: H. H. Holden, Vanclave

Constable—1st District: Fred Carter, Lucedale, Rt. 1. 2nd District: J. J. Faulkner, Moss Point. 3rd District: J. A. Browne, Pascagoula. 4th District: R. C. Miller, Ocean Springs. 5th District: W. G. Groves, Ocean Springs, Rt. 1.

JASPER COUNTY

Supervisor—1st District: J. C. Smith, (no address given). 2nd District: W. H. Gibson, (no address given). 3rd District: S. A. Hickman, (no address given). 4th District: D. G. Brown, (no address given). 5th District: T. G. (Tom) Thornton, (no address given).

Justice Peace—1st District: Joe McDavitt, (no address given); Isom F. McNeil, (no address given). 2nd District: W. W. Aycock, (no address given); S. R. Parker, (no address given). 3rd District: J. D. Simmons, (no address given); M. L. Neil, (no address given). 4th District: G. P. Ainsworth, (no address given); B. R. Fail, (no address given). 5th District: W. E. King, (no address given); J. W. Myrick, (no address given).

Constable—1st District: W. E. Pugh, Bay Springs. 2nd District: George Lovett, (no address given). 3rd District: J. S. Ball. 4th District: J. S. (Shep) Jones, (no address given). 5th District: G. E. Cook, (no address given).

JEFFERSON COUNTY

Supervisor—1st District: A. L. Saxon, Union Church. 2nd District: P. R. Smith, Lorman, RFD. 3rd District: A. R. Geoghegan, Fayette. 4th District: W. D. Shields, Church Hill. 5th District: E. L. Johnson, Fayette.

Justice Peace—1st District: W. A. Robbins, Union Church. 2nd District: W. S. Starnes, Red Lick. 3rd District: C. L. Davis, Fayette. 4th District: A. Wagner, Church Hill. 5th District: H. L. Trim, Lorman.

Constable—1st District: D. F. Moss, Union Church. 2nd District: Rivers Holmes, McNair, RFD. 3rd District: D. R. Alridge, Fayette. 4th District: Payne G. Wright, Church Hill. 5th District: J. W. McDonald, Lorman.

JEFFERSON DAVIS COUNTY

Supervisor—1st District: R. E. Tyrone, Prentiss. 2nd District: N. F. Manton, Carson. 3rd District: L. W. King, Bassfield. 4th District: W. D. Griffith, Mt. Olive. 5th District: T. B. Slater, New Hebron.

Justice Peace—1st District: W. I. Griffith, Prentiss; H. E. Loftin, Prentiss. 2nd District: A. S. Loftin, Oakvale. 3rd District: John H. Kerley, Bassfield. 4th District: A. D. McInnis, Mt. Olive. 5th District: J. F. Lane, Prentiss.

Constable—1st District: Martin E. McRaney, Prentiss. 2nd District: L. F. Ward, Carson. 3rd District: L. L. Courtney, Bassfield. 4th District: W. B. Griffith, New Hebron. 5th District: T. H. Lee New Hebron; J. A. Burrow, Silver Creek.

JONES COUNTY

Supervisor—1st District: E. T. "Blue" Orso, Laurel. 2nd District: Longino Reddoch, Summerland, Rt. 1. 3rd District: Bunk Jordan, Laurel. 4th District: Allen Boutwell, Ellisville, Rt. 4. 5th District: Walter R. Grayson, Moselle.

Justice Peace—1st District: R. C. (Bob) Sharbrough, Laurel. 2nd District: Dr. J. C. Ishee, Soso. 3rd District: John Melton, Laurel, RFD. 4th District: J. T. Beech, Ellisville. 5th District: L. M. Shows, Moselle.

Constable—1st District: Lynn Keys, Laurel. 2nd District: Lee O. Graves, Laurel, RFD. 3rd District: E. H. Manning, Heidelberg. 4th District: Theodore Steverson, Ellisville, Rt. 4. 5th District: R. P. Butler, Moselle, Rt. 1.

KEMPER COUNTY

Supervisor—1st District: E. L. Gilbert, Scooba. 2nd District: L. J. Hudson, Porterville. 3rd District: S. E. Bounds, DeKalb, Rt. 5. 4th District: Henry Davis, Preston. 5th District: L. L. Shumate, DeKalb.

Justice Peace—1st District: R. A. Hammack, Scooba; W. A. Madison, Scooba. 2nd District: M. L. Moore, Porterville; L. D. Hatcher, Enon-dale. 3rd District: L. F. Hardy, DeKalb, Rt. 5; Joe McCraw, Bailey. 4th District: Fred Wilson, Preston; D. P. Fulton, Preston. 5th District: E. S. Talbert, DeKalb; H. T. Jackson, DeKalb.

Constable—1st District: L. T. Gore, Scooba. 2nd District: Tom Clay, Lauderdale. 3rd District: Tom Gibson, DeKalb, Rt. 6. 4th District: J. T. Culberson, Preston. 5th District: L. S. Allen, DeKalb.

LAFAYETTE COUNTY

Supervisor—1st District: E. E. Murry, Oxford. 2nd District: Howard B. Parks, Etta, RFD. 3rd District: Myrl Frazier, Abbeville. 4th District: Lewis L. Tatum, Taylor. 5th District: Charlie Owens, Oxford, Tula Star Rt.

Justice Peace—1st District: P. B. Furr, Oxford; C. D. Bennett, Oxford. 2nd District: E. E. Hale, Etta. 3rd District: G. W. Galloway, Oxford, RFD; J. R. Houston, Como, RFD. 4th District: Z. M. McElroy, Taylor; Willie S. Tatum, Taylor, RFD. 5th District: O. C. Vines, Denmark; W. F. Jones, Tula, RFD.

Constable—1st District: C. P. Fulmer, Oxford. 2nd District: J. H. Parks, Etta, RFD. 3rd District: J. K. Hartley, Como, RFD. 4th District: T. H. (Harry) Browning, Taylor. 5th District: Van Mitchell, Tula.

LAMAR COUNTY

Supervisor—1st District: T. F. Thurmon, Purvis; W. D. Evans, Purvis. 2nd District: Roy Ledbetter, Lumberton. 3rd District: W. W. Dearman, Baxterville. 4th District: W. A. Cole, Hattiesburg, RFD. 5th District: J. R. Saucier, Sumrall.

Justice Peace—1st District: L. L. Goff, Purvis. 2nd District: D. L. Waltman, Lumberton. 3rd District: J. A. Gipson, Baxterville. 4th District: Alex Cameron, Hattiesburg, Rt. 4. 5th District: J. P. Osborne, Sumrall.

Constable—1st District: M. N. Holcomb, Purvis. 2nd District: Ham Slade, Lumberton. 3rd District: Luther Sones, Baxterville. 4th District: Ernest Johnson, Hattiesburg, Rt. 4. 5th District: C. R. Marshall, Sumrall.

LAUDERDALE COUNTY

Supervisor—1st District: Ross R. Bounds, Meridian, Rt. 2. 2nd District: T. L. Johnson, Lauderdale, Rt. 3. 3rd District: Dr. S. McDonald, Collinsville, Rt. 1. 4th District: L. D. Walker, Stinson, Rt. 1. 5th District: D. W. Carr, Meridian, Rt. 6.

Justice Peace—1st District: Waldo F. Lancaster, Meridian; Holly R. Morton, Meridian. 2nd District: Wallace H. Copp, Lauderdale, Rt. 1; W. W. Watkins, Lauderdale, Rt. 3. 3rd District: J. T. Snowden, Bailey, Rt. 1; Lewis C. Smith, Meridian, Rt. 2. 4th District: Jesse L. Banes, West Enterprise, Rt. 1; J. J. Poole, Meehan. 5th District: E. E. Allen, Meridian, Rt. 8; L. A. McElroy, Kewanee, Rt. 1.

Constable—1st District: Claude C. Bailey, Meridian; T. Clarence Irby, Meridian. 2nd District: E. D. Null, Lauderdale, Rt. 3; J. A. Moorman, Lauderdale, Rt. 1. 3rd District: Joe Fortson, Collinsville, Rt. 1; Marvin Pace, Bailey, Rt. 1. 4th District: L. E. Boone, West Enterprise, Rt. 2; Sam Taylor, Meridian, Rt. 1. 5th District: T. L. Sims, Kewanee. 5th District: C. E. Butler, Meridian, Rt. 6.

LAWRENCE COUNTY

Supervisor—1st District: F. F. Calcote, Monticello, Rt. 1. 2nd District: E. E. White, Sontag, RFD. 3rd District: Aughty H. Smith, Monticello, Rt. 2. 4th District: J. Clarence McGuffee, New Hebron. 5th District: H. H. Hartzog, Silver Creek.

Justice Peace—1st District: A. A. Hedgepeth, Monticello. 2nd District: T. Jeff White, Sontag. 3rd District: Bert Lambert, Jayess, RFD. 4th District: J. A. Purvis, New Hebron. 5th District: G. C. Bass; T. E. White, Silver Creek.

Constable—1st District: Henry L. Smith, Monticello, Rt. 1. 2nd District: Leland Mahaffey, Sontag, RFD. 3rd District: V. W. Powell, Jayess, RFD. 4th District: F. E. Cliburn, Silver Creek, RFD. 5th District: C. S. Lea, Arm, Miss.

LEAKE COUNTY

Supervisor—1st District: T. J. Kemp, Carthage. 2nd District: H. C. Chipley, Carthage. 3rd District: H. O. Haley, Ofahoma. 4th District: Herbert H. Brooks, Tuscola. 5th District: H. C. Arthur, Carthage.

Justice Peace—1st District: A. M. Buett, Edinburg. 2nd District: J. W. Pope, Carthage. 3rd District: J. M. McMillan, Thomastown. 4th District: V. F. Lay, Lena. 5th District: Wiley Chamblee, Carthage, RFD.

Constable—1st District: W. C. King, Edinburg. 2nd District: William S. Stribling, Carthage. 3rd District: Q. C. Frazier, Thomastown. 4th District: Tom Mullin, Lena. 5th District: Ruel E. Brantley, Walnut Grove.

LEE COUNTY

Supervisor—1st District: Gene Watson, Guntown. 2nd District: N. B. Knight, Saltillo. 3rd District: Sam Evans, Tupelo. 4th District: Mark M. Shumpert, Tupelo. 5th District: Keith Barnett, Shannon.

Justice Peace—1st District: S. J. Gholson, Baldwyn. 2nd District: Bob Patterson, Saltillo. 3rd District: J. R. Jones, Tupelo. 4th District: Calvin Monts, Plantersville. 5th District: Joe Ethridge, Shannon.

Constable—1st District: Ralph Crockett, Guntown. 2nd District: Alton Thompson, Saltillo. 3rd District: G. A. (Bud) Cook, Tupelo. 4th District: Tom Estes, Plantersville. 5th District: Gilbert Lawhorn, Shannon.

LEFLORE COUNTY.

Supervisor—1st District: Pamplin Smith, Minter City. 2nd District: C. A. Foreman, Schlater. 3rd District: W. S. Vardaman, Greenwood. 4th District: W. T. Rich, Itta Bena. 5th District: Walter Moore, Morgan City.

Justice Peace—1st District: F. P. Stainback, Minter City. 2nd District: R. H. Hester, Schlater. 3rd District: M. L. Stoddard, Greenwood; E. C. Sutton, Greenwood. 4th District: W. S. Bissell, Itta Bena. 5th District: J. R. Prophet, Morgan City.

Constable—1st District: E. C. Stegall, Minter City. 2nd District: R. E. Young, Schlater. 3rd District: Leon Weir, Greenwood. 4th District: H. E. Weber, Jr. 5th District: A. J. Hatch, Sidon.

LINCOLN COUNTY

Supervisor—1st District: Mrs. Rosa Pitts Turnbough, Brookhaven. 2nd District: Q. A. Rutland, Wesson, Rt. 2. 3rd District: J. Q. Brister, Bogue Chitto, Rt. 1. 4th District: Sam L. Wactor, Bogue Chitto. 5th District: Louie Entrican, Brookhaven.

Justice Peace—1st District: J. B. McGehee, Brookhaven. 1st District: John L. Magee, Brookhaven. 2nd District: E. P. Douglas, Wesson; W. J. Barber, Wesson. 3rd District: Charlie Price, Bogue Chitto; John L. Burns, Bogue Chitto; I. McDavid. 4th District: W. H. McCafferty, Bogue Chitto; Leighton Keene, Bogue Chitto. 5th District: G. S. Lambright, Brookhaven; R. E. Norton, Wesson, Rt. 1.

Constable—1st District: Eustis McGuffie, Brookhaven. 2nd District: Jim Coker, Wesson, Rt. 2. 3rd District: C. J. Drummonds, Brookhaven, Rt. 4. 4th District: V. B. Hedglin, Bogue Chitto, RFD. 5th District: Willard McGee, Wesson, Rt. 1.

LOWNDES COUNTY

Supervisor—1st District: Dewitt Lawrence, Caledonia. 2nd District: J. B. Williams, Columbus. 3rd District: Gray McKeller, Columbus, RFD. 4th District: J. A. Ledbetter, Crawford. 5th District: T. A. Burgin, Mayhew.

Justice Peace—1st District: Roy Wheeler, Steens; R. W. Egger, Caledonia. 2nd District: John B. Cotton, Columbus. 3rd District: Lem Halbert, Columbus; T. M. Blalock, Steens; C. S. Fondren, Steens. 5th District: J. D. Roberts, Artesia; H. Y. Walker.

Constable—1st District: W. H. Conner, Caledonia. 2nd District: O. E. Smith, Columbus. 3rd District: Tol W. Stinson, Columbus. 5th District: John M. Roberts, Artesia.

MADISON COUNTY

Supervisor—1st District: T. Leon Pace, Sharon; R. E. Spivey, Sr., Canton.
 2nd District: C. W. Lorance, Flora. 3rd District: C. E. Rice, Ridgeland.
 4th District: P. H. Hawkins, Farmhaven. 5th District: B. M. Cotton,
 Pickens, RFD.

Justice Peace—1st District: P. W. Luckett, Canton. 2nd District: R. W.
 Elkins, Flora; D. M. Dukes, Flora. 3rd District: E. L. Drummond,
 Madison; J. L. Boudousqui, Madison. 4th District: I. P. Eldridge, Farm-
 haven. 5th District: D. P. McGowen, Camden; Bryan Whitworth,
 Pickens, RFD.

Constable—1st District: Burton B. Clark, Canton. 2nd District: Walter H.
 Bowering, Flora. 3rd District: J. S. Blough, Madison. 4th District:
 H. J. Cobb, Sharon. 5th District: Robert Lehner, Pickens, RFD.

MARION COUNTY

Supervisor—1st District: J. Ira Rayburn, Morgantown. 2nd District: L. A.
 Newsom, Morgantown. 3rd District: J. J. Sumrall, Foxworth. 4th Dis-
 trict: J. E. Forbes, Sandy Hook. 5th District: J. J. Beacham, Columbia.

Justice Peace—1st District: M. R. Broom, Columbia; Thurston Miller, Col-
 umbia. 2nd District: G. C. Cox, Columbia; Judson Robertson, Columbia.
 3rd District: Wyley Martin, Foxworth. 3rd District: Ed Morgan,
 Morgantown. 4th District: Less Reid, Sandy Hook; Harry Slocum,
 Foxworth. 5th District: Chas. Stevenson, Columbia; H. J. Sharkey,
 Columbia.

Constable—1st District: J. W. Fortenberry, Columbia. 2nd District: B. L.
 Ryals, Goss. 3rd District: C. E. Thornhill, Morgantown. 4th District:
 Irvin Ginn, Kokomo. 5th District: Warren Rawls, Hub.

MARSHALL COUNTY

Supervisor—1st District: Andrew Cochran, Holly Springs. 2nd District:
 Albert Hammond, Mt. Pleasant. 3rd District: Harry G. Brooks, By-
 halia. 4th District: J. N. Neville, Holly Springs, Rt. 7. 5th District:
 W. M. Bonds, Waterford.

Justice Peace—1st District: Tom C. Wynne, Jr., Holly Springs; Geo. B.
 Mann, Holly Springs; Neil Munn (Red Banks District), Red Banks. 2nd
 District: W. C. Earney, Moscow, Tenn., Rt. 1; M. F. Todd, Holly
 Springs, Rt. 5. 3rd District: L. C. Buford, Byhalia; L. E. Parker, Byhalia.
 4th District: J. M. Malone, Waterford, Rt. 2. 5th District: John T.
 Cook, Potts Camp; R. J. Barber, Potts Camp, Rt. 2.

Constable—1st District: B. F. Mann, Holly Springs. 2nd District: T. E.
 McCampbell, Mt. Pleasant. 3rd District: George R. Sigman, Byhalia.
 5th District: George Hawkins, Potts Camp, Rt. 2; Guy Gallegher, Water-
 ford, Rt. 1.

MONROE COUNTY

Supervisor—1st District: John Fitzpatrick, Amory, RFD. 2nd District:
 H. M. Blair, Greenwood Springs. 3rd District: K. L. Irvin, Caledonia,
 RFD. 4th District: Frank Ransom, Aberdeen. 5th District: Sidney
 Johnson, Aberdeen, RFD.

- Justice Peace**—1st District: Edgar G. Smith. 2nd District: J. W. Hamner, Becker. 3rd District: W. W. Springfield, Caledonia, RFD. 4th District: E. W. Cunningham, Aberdeen. 5th District: C. E. Sumner, Nettleton.
- Constable**—1st District: T. B. Glenn, Amory, RFD. 2nd District: Truman Boggan, Amory, RFD. 3rd District: Will P. Logan, Hamilton. 4th District: J. M. Lusk, Aberdeen. 5th District: J. G. Caldwell, Amory, RFD.

MONTGOMERY COUNTY

- Supervisor**—1st District: J. W. Dunlap, Winona. 2nd District: H. C. Riley, Duck Hill. 3rd District: Rufus L. Bennett, Sweatman. 4th District: W. E. Brister, Kilmichael. 5th District: W. R. Strain, Poplar Creek.
- Justice Peace**—1st District: E. F. Blalock, Winona; W. P. Condon, Winona. 2nd District: Charlie Bennett, Duck Hill; A. M. Mullen, Duck Hill. 3rd District: G. W. Caffey, Sweatman; Avery Burton, Sweatman. 4th District: H. G. Rogers, Stewart; W. W. Box, Kilmichael. 5th District: Gladys Jenkins, Poplar Creek; J. T. Mann, Poplar Creek.
- Constable**—1st District: H. M. Ray, Winona. 2nd District: Hampton Shumate, Duck Hill. 3rd District: Lynwood Baker, Sweatman. 4th District: J. A. Hutchinson, Kilmichael. 5th District: Schley Brister, Poplar Creek.

NESHOBA COUNTY

- Supervisor**—1st District: Albert Shepherd, Neshoba, Rt. 1. 2nd District: J. B. Fulton, Philadelphia, Rt. 3. 3rd District: C. H. Harbour, Union, Rt. 4. 4th District: W. W. McBeath, Neshoba. 5th District: I. N. Ingram, Philadelphia, Rt. 6.
- Justice Peace**—1st District: W. J. Kirkland, Philadelphia. 2nd District: J. J. Dees, Philadelphia, Rt. 2. 3rd District: H. F. Lowery, Philadelphia, Rt. 1. 4th District: Ingram Tullos, Dixon. 5th District: H. M. Fox, Burnside.
- Constable**—1st District: J. M. Tingle, Philadelphia, Rt. 3. 2nd District: Jesse Copeland, Philadelphia, Rt. 3. 3rd District: Curtis Chisolm, Philadelphia, Rt. 1. 4th District: A. D. Williamson, Neshoba, RFD. 5th District: J. H. Fortenberry, Philadelphia, Rt. 8.

NEWTON COUNTY

- Supervisor**—1st District: T. E. Jones, Decatur. 2nd District: Harvey M. James, Union. 3rd District: Jesse H. Ezell, Union. 4th District: E. E. Woodham, Newton. 5th District: W. H. Davis, Hickory.
- Justice Peace**—1st District: C. R. Hardy, Decatur. 2nd District: John Herington, Little Rock, Miss. 3rd District: J. S. Holly, Union. 4th District: Walter A. Gilmore, Newton; L. C. Dennis, Newton. 5th District: H. E. Dearing, Hickory.
- Constable**—1st District: E. R. Rowzee, Decatur. 2nd District: G. Jonah J. Dorman, Little Rock, Miss. 3rd District: W. V. Horton, Union. 4th District: William Cooper, Newton; L. H. Armstrong, Newton. 5th District: J. R. Calhoun, Chunkey.

NOXUBEE COUNTY

Supervisor—1st District: Nelson Stevens, Macon. 2nd District: J. E. Robbins, McLeod. 3rd District: J. W. Eiland, Macon. 4th District: T. L. Thompson, Gholson. 5th District: J. O. Cook, Brooksville.

Justice Peace—1st District: Ancil G. Cunningham, Cliftonville; Dr. J. E. Wyatt, Prairie Point. 2nd District: C. L. Cole. 3rd District: Thomas A. McCaskill, Macon. 4th District: A. B. McCollum, Shuqualak; T. E. Woodfin, Mashulaville. 5th District: Leon Bean, Brooksville.

Constable—4th District: Wayne Richards, Mashulaville.

OKTIBBEHA COUNTY

Supervisor—1st District: J. C. Page, Starkville. 2nd District: Leo Boyd, Osborn. 3rd District: W. F. Thompson, Maben. 4th District: R. C. Rainey, Sturgis. 5th District: T. C. Grey, Crawford, RFD.

Justice Peace—1st District: J. J. Gill, Starkville. 2nd District: G. G. Thompson, Mayhew, RFD.; Roy Blankenship, Sessums. 3rd District: W. W. Dewberry, Maben, RFD.; A. W. Tuck, Maben. 4th District: D. B. Jackson, Sturgis, RFD. 5th District: G. L. Henderson, Sessums.

Constable—1st District: John Simpson, Starkville. 2nd District: Norris Bolin, Mayhew, RFD. 3rd District: R. M. Bell, Maben, RFD. 4th District: D. R. Johnson, Sturgis. 5th District: R. L. Henderson.

PANOLA COUNTY

Supervisor—1st District: W. J. Hays, Sardis, Rt. 1. 2nd District: H. D. Crenshaw, Crenshaw. 3rd District: Geo. N. Randolph, Batesville, RFD. 4th District: S. L. Dees, Batesville, Rt. 4. 5th District: W. P. LeMaster, Batesville, RFD.

Justice Peace—1st District: C. Y. Andrews, Sardis, Rt. 1; F. L. Boyd, Como. 2nd District: L. W. Moore, Sarah, RFD; F. M. Sanford, Crenshaw, Rt. 1. 3rd District: J. T. Anderson, (Cub) Courtland; J. L. Davis, Pope. 4th District: C. S. McMinn, Batesville, Rt. 4; J. T. Faggert, Batesville, Rt. 4. 5th District: W. H. Gristie, Sardis; W. R. Wilson, Batesville.

Constable—1st District: Dan Sanders, Como. 2nd District: Sam Eckles, Crenshaw, Rt. 1. 3rd District: Tom Pugh, Courtland; E. A. Waldrop. 4th District: J. S. Shipp, Batesville, Rt. 4. 5th District: W. B. Herron, Sardis; Fred McKee, Batesville.

PEARL RIVER COUNTY

Supervisor—1st District: Ellis Mitchell, Poplarville. 2nd District: Nolas Ladner, Lumberton, RFD. 3rd District: W. J. Fronea, Poplarville, Rt. "B." 4th District: E. H. Stevens, Picayune. 5th District: Pate Lumpkin, Carriere.

Justice Peace—1st District: S. C. Smith, Poplarville. 2nd District: A. R. Tynes, Lumberton, RFD. 3rd District: S. J. Moody, Poplarville, Rt. "A." 4th District: Elbert E. Mitchell, Picayune. 5th District: Benjie B. Carroll, McNeill.

Constable—1st District: Geo. O. Davis, Poplarville. 2nd District: R. N. Murdock, Lumberton, RFD. 3rd District: Houston Smith, Poplarville, Rt. "B." 4th District: M. H. Stuart, Picayune. 5th District: Pascal Spiers, Carriere.

PERRY COUNTY

Supervisor—1st District: J. A. Fillingame, New Augusta. 2nd District: H. C. Shoemake, Runnelstown. 3rd District: Pettis Walley, Richton. 4th District: Tim Hinton, Beaumont. 5th District: R. W. Shattles, Brooklyn, Rt. 2.

Justice Peace—1st District: C. E. White, New Augusta. 2nd District: J. P. Runnels, Runnelstown. 3rd District: W. D. Mills, Richton. 4th District: Frank Buntin, Beaumont. 5th District: J. W. Steel, Brooklyn, Rt. 1.

Constable—2nd District: T. N. Ford, Hattiesburg, Rt. 2. 3rd District: A. B. Jackson, Richton. 4th District: W. E. Elder, Beaumont. 5th District: Earnest Taylor, Wiggins, Rt. A.

PIKE COUNTY

Supervisor—1st District: A. B. Barclay, Magnolia, Rt. 1. 2nd District: Hollis F. Webb, Magnolia. 3rd District: A. P. Brent, Holmesville, Rt. 1. 4th District: H. E. Barnett, Summit. 5th District: Hugh L. Simmons, Magnolia, RFD.

Justice Peace—1st District: Jesse W. Estess, Magnolia, Rt. 1; P. D. Schillings, McComb, Rt. 2. 2nd District: Shep Webb, Magnolia; J. A. Wiltshire, Magnolia. 3rd District: J. Howard Wilkinson, Holmesville, Rt. 1; A. R. Bacot, McComb, Rt. 1. 4th District: M. Harper, McComb; J. E. Porter, Summit. 5th District: Rufus G. Traham, Osyka; E. E. Cutrer.

Constable—1st District: J. O. Dulaney, McComb, Rt. 2. 2nd District: E. T. Sudduth, McComb, Rt. 1. 3rd District: R. P. Guy, Ruth. 4th District: W. E. Moore, McComb. 5th District: Frank O. Strickland, Osyka.

PONTOTOC COUNTY

Supervisor—1st District: Tom Means, Belden, RFD. 2nd District: Dhu T. Warren, Thaxton, Rt. 1. 3rd District: A. C. Bonds, Toccopola. 4th District: Frank Butler, Pontotoc. 5th District: W. B. Harris, Pontotoc.

Justice Peace—1st District: John T. Little, Blue Springs. 2nd District: J. B. Cole, Thaxton. 3rd District: A. R. Holloway, Randolph. 4th District: M. C. Weatherall, Pontotoc. 5th District: C. A. Taylor, Troy.

Constable—1st District: Cary Pitts, Blue Springs. 2nd District: Clyde A. Ray, Thaxton. 3rd District: Cliff Phillips, Randolph. 4th District: W. M. Baldwin, Pontotoc. 5th District: W. L. Sewell, Pontotoc.

PRENTISS COUNTY

Supervisor—1st District: J. O. Robertson, Booneville. 2nd District: B. T. Moore, Booneville. 3rd District: C. C. Coggins, Baldwyn. 4th District: Bardie Moore, Baldwyn. 5th District: W. V. Horn, Booneville.

Justice Peace—1st District: W. D. Holliday, Booneville; W. T. Crouch, Booneville. 2nd District: G. A. English, Booneville; Ellis Hill, Booneville. 3rd District: J. F. Walley, Baldwyn; G. T. Taylor, Baldwyn. 4th District: J. W. L. Eaton, New Site; W. O. Harris, Jr., Marietta. 5th District: Frank J. Cole, Booneville; H. O. Moss, Booneville.

Constable—1st District: L. E. Crabb, Booneville. 2nd District: C. A. Crofford, Booneville. 3rd District: J. D. Strange, Baldwyn. 4th District: W. A. (Bud) McCreary, New Site. 5th District: J. P. Hellums, Booneville.

QUITMAN COUNTY

Supervisor—1st District: J. B. Lollar, Darling. 2nd District: Clausen Peden, Belen. 3rd District: Dr. A. Jamison, Marks. 4th District: J. V. Bingham, Vance, Rt. 2. 5th District: C. G. Rotenberry, Lambert.

Justice Peace—1st District: H. H. Terry, Darling; Joe O. White, Darling. 3rd District: Mrs. E. J. Harris, Marks; T. W. Dickens, Marks. 5th District: S. W. Jaudon, Crowder; O. M. Prater, Lambert.

Constable—1st District: T. L. Oswalt, Sledge. 3rd District: T. L. Brunt, Marks.

RANKIN COUNTY

Supervisor—1st District: B. A. Walker, (no address given). 2nd District: L. L. Kersh, (no address given). 3rd District: J. A. McKay, (no address given). 4th District: L. H. Mashburn, (no address given). 5th District: Carr Burnham, (no address given).

Justice Peace—1st District: W. F. Gordon, (no address given). 2nd District: E. A. Gray, (no address given). J. T. Neely, (no address given). 3rd District: A. F. Lovelace, (no address given). R. E. Munn, (no address given). 4th District: J. M. Evans, Pelahatchie. 5th District: J. J. Mize, (no address given). J. H. Walters, (no address given).

Constable—1st District: L. H. Forbis, (no address given). 2nd District: John J. White, (no address given). 3rd District: Ed Wilson, (no address given). 4th District: W. H. D. Purvis, (no address given). 5th District: Tom Means, (no address given).

SCOTT COUNTY

Supervisor—1st District: J. J. Fountain, Forest. 2nd District: A. A. Singleton, Forest. 3rd District: E. M. Davis, Morton. 4th District: L. T. Sessums, Morton. 5th District: W. J. Sanders, Forest.

Justice Peace—1st District: O. B. Triplett, Sr., Forest. 1st District: W. J. Hamilton, Harpersville. 2nd District: J. A. Freman, Lake; T. E. Davis, Forest. 3rd District: M. P. Moorehead, Morton; F. R. Walters, Morton. 4th District: R. R. Rigsby, Hillsboro. 5th District: A. L. Beeland, Conehatta. 5th District: Virgil L. Gibbs, Lake.

Constable—1st District: Blant Breland, Harperville. 2nd District: P. B. Bradford. 3rd District: E. J. Keeton, Morton; E. P. Lindsey, Morton. 4th District: E. S. Anderson, Ludlow. 5th District: J. M. Reeves, Forest.

SHARKEY COUNTY

Supervisor—1st District: R. C. Screws, Holly Bluff. 2nd District: J. H. Moore, Cary. 3rd District: Geo. C. Cortright, Rolling Fork. 4th District: G. C. Fields, Anguilla. 5th District: A. B. Clinkscales, Richey.

Justice Peace—2nd District: Herman Mannheimer, Cary. 3rd District: W. A. Crockett, Rolling Fork; H. J. Wright, Rolling Fork. 4th District: W. H. Rushing, Anguilla. 5th District: W. F. Boykin, Catchings; W. M. Lang.

SIMPSON COUNTY

Supervisor—1st District: J. T. Pruitt, Weathersby, Rt. 1. 2nd District: H. S. Tullos, Magee, Rt. 2. 3rd District: C. W. Chappell, Braxton, Rt. 2. 4th District: M. W. Buckley, New Hebron, Rt. 2. 5th District: G. D. Neeley, Harrisville.

Justice Peace—1st District: W. S. Holloway, Mendenhall; Derrie W. Mangum, Magee, Rt. 1. 2nd District: H. R. Higgins, Magee, Rt. 2; A. A. Runnels, Magee, Rt. 2. 3rd District: H. Halle, Mendenhall, Rt. 3; J. H. Coleman, Mendenhall, Rt. 3. 4th District: H. D. Sullivan, Shivers, Rt. 1; J. N. Slay, Panola, Rt. 1. 5th District: T. H. Harris, Harrisville; E. J. Barron, Harrisville, Rt. 1.

Constable—1st District: J. W. Layton, Mendenhall, Rt. 1. 2nd District: J. C. Scarborough, Mt. Olive, Rt. 3. 3rd District: A. H. Grubbs, Mendenhall, Rt. 3. 4th District: Will Myers, Panola, Rt. 1. 5th District: L. D. Murray, Harrisville.

SMITH COUNTY

Supervisor—1st District: J. H. Garner, Raleigh. 2nd District: C. E. Boykin, Taylorsville. 3rd District: N. A. Sullivan, Mize. 4th District: Geo. W. Earls, Polkville. 5th District: O. D. Daniel, Forest, Rt. 2.

Justice Peace—1st District: G. H. Long, Raleigh; J. F. Stringer, Taylorsville. 3rd District: J. E. Sullivan, Mize, RFD; Bud Howell, Mt. Olive. 4th District: I. R. Fortenberry, Polkville. 5th District: W. C. Peevy, Lemon; T. J. Hammons, Pineville.

Constable—1st District: Fate Nichols, Raleigh. 2nd District: E. H. Robinson, Taylorsville. 3rd District: J. H. West, Mt. Olive. 4th District: J. T. Phillips, Polkville. 5th District: W. C. Hegwood, Sylvarena.

STONE COUNTY

Supervisor—1st District: W. A. Miller, Wiggins. 2nd District: John B. Brown, Perkinston. 3rd District: P. G. Hickman, Wiggins. 4th District: W. W. Lott, McHenry. 5th District: G. A. Breland, Wiggins.

Justice Peace—1st District: O. E. Hairston, Wiggins; G. W. Davis, Wiggins. 3rd District: F. W. McHenry, Wiggins.

Constable—1st District: John B. Howard, Wiggins.

SUNFLOWER COUNTY

Supervisor—1st District: C. S. Simons, Inverness. 2nd District: C. M. Davis, Moorhead. 3rd District: W. R. French, Indianola. 4th District: R. D. McLean, Doddsville. 5th District: G. T. Blackwood, Drew.

Justice Peace—1st District: W. T. Cook, Inverness. 2nd District: W. B. Rush, Moorhead. 3rd District: J. L. Sutton, Indianola; J. L. Davis, Indianola. 4th District: R. B. Speir, Doddsville. 5th District: J. W. Parks, Drew.

Constable—1st District: S. D. Reedy, Inverness. 2nd District: T. D. Harrison, Moorhead. 5th District: J. F. Wells, Ruleville; Dewey M. Roth, Drew.

TALLAHATCHIE COUNTY

Supervisor—1st District: Guy W. Burkhalter, Enid. 2nd District: Tom O. Adams, Oakland, Rt. 2. 3rd District: J. A. Shackelford, Cascilla. 4th District: J. B. Ray, Phillip. 5th District: Roy E. Tranum, Stover.

Justice Peace—1st District: J. H. Hall. 2nd District: William R. Harris, Charleston; J. L. Burke, Charleston. 3rd District: Joe H. Shook, Paynes; Earl Bloodworth. 4th District: J. W. Roundtree, Glendora; C. O. Hyde, Tippo. 5th District: F. L. Hall, Sumner; Chester F. Nelson, Tutwiler.

Constable—1st District: Percy Beard, Enid, RFD. 2nd District: N. Z. Trout, Oakland, RFD. 3rd District: John O. Smith, Cascilla. 4th District: Charlie Erwin, Charleston, Rt. 2. 5th District: Jesse O. Berry, Webb.

TATE COUNTY

Supervisor—1st District: R. P. White, Sarah. 2nd District: M. B. Brown, Arkabutla. 3rd District: Sam Sneed, Coldwater. 4th District: Lester E. Samuels, Senatobia. 5th District: J. T. Williams, Thyatira.

Justice Peace—1st District: H. L. Brewer, Senatobia, RFD. 2nd District: R. E. Sheffield, Arkabutla. 3rd District: S. D. Wooten, Coldwater. 4th District: T. M. Gregory, Senatobia. 5th District: T. W. Meredith, Independence.

Constable—1st District: W. H. Brerer, Senatobia, RFD. 2nd District: C. M. Hatcher, Arkabutla. 3rd District: H. G. Miller, Coldwater, RFD. 4th District: J. W. Whalen, Senatobia. 5th District: John Williams, Independence.

TIPPAH COUNTY

Supervisor—1st District: L. B. Rutherford, Chalybeate. 2nd District: Sam L. Deen, Ripley, RFD. 3rd District: S. L. Godwin, Blue Mountain. 4th District: Hugh Smith, Ripley, RFD. 5th District: A. Dees, Ripley, RFD.

Justice Peace—1st District: Jim Jones, Walnut; W. E. Moser, Chalybeate. 2nd District: J. Flynn Reed, Ripley; W. C. Buchanan, Falkner. 3rd District: V. L. Bennett, Blue Mountain; G. O. Thomas, Blue Mountain. 4th District: Walter E. Smith, Ripley, RFD; J. J. Shackelford, Ripley, RFD. 5th District: H. F. Davis, Tiplerville, RFD; G. A. Smith, Tiplerville.

Constable—1st District: Dee Clark, Walnut, RFD. 2nd District: Walter Mayes, Ripley, RFD. 3rd District: A. N. Adair, Blue Mountain. 4th District: E. W. Koon, Booneville, RFD. 5th District: Luther Follin, Ripley.

TISHOMINGO COUNTY

Supervisor—1st District: Doan T. Moss, Iuka. 2nd District: M. F. Marlar, Burnsville. 3rd District: A. B. Long, Iuka, RFD. 4th District: H. G. Finch, Tishomingo. 5th District: B. D. Waddle, Belmont.

Justice Peace—1st District: L. J. Davis, Iuka. 2nd District: M. L. Taylor, Burnsville. 3rd District: J. C. Miller, Iuka, RFD. 4th District: T. G. Howell, Tishomingo. 5th District: J. U. Clark, Belmont.

Constable—1st District: Jno. W. Morris, Iuka. 2nd District: Dalton Woodley, Burnsville. 3rd District: W. R. Wynn, Iuka. 4th District: W. L. Hardin, Tishomingo. 5th District: Bob Wood, Belmont.

TUNICA COUNTY

Supervisor—1st District: S. R. Leatherman, Robinsonville. 2nd District: O. L. Houston, Tunica. 3rd District: E. M. Hood, Clayton. 4th District: S. C. Wilson, Dundee. 5th District: J. J. Cox, Maud, Rt. 1.

Justice Peace—1st District: J. L. Pope, Robinsonville. 2nd District: E. M. Doughtrey, Tunica; C. H. Block, Tunica. 3rd District: H. B. Kittle, Evansville; W. B. Wellons, Evansville. 4th District: M. P. Myers, Dundee; J. E. Sides, Dundee. 5th District: Willie Watson, Maud, Rt. 1; C. C. McGregor, Sledge, Rt. 1.

Constable—1st District: J. W. Haley, Robinsonville. 2nd District: Dave W. Yarbrough, Tunica. 3rd District: R. W. Ellison, Tunica, Rt. 1. 4th District: S. A. Powell, Dundee; C. S. Boyd, Dundee. 5th District: J. Mack Cox, Jr., Maud, Rt. 1; W. P. Mosley, Sledge, Rt. 1.

UNION COUNTY

Supervisor—1st District: E. D. Lequex, Hickory Flat. 2nd District: R. P. Butts, Ingomar. 3rd District: Honnell Kitchens, New Albany. 4th District: J. C. Treadaway, Blue Springs. 5th District: Naaman Brayan, Blue Springs.

Justice Peace—1st District: Willie Cook, Hickory Flat; W. J. Hudson, Etta. 2nd District: J. Q. Gresham, Myrtle; J. C. Benefield, New Albany. 3rd District: A. H. McCurry, New Albany; C. L. Martin, New Albany. 4th District: J. H. Coley, Blue Springs; A. F. Reid, Blue Springs. 5th District: J. Claud Greer, Blue Springs; R. A. McAllister.

Constable—1st District: R. L. Beckworth, Myrtle; Ben Mahew. 2nd District: B. C. Gregory, New Albany; A. L. Kidd, New Albany. 3rd District: Rivers Taylor, New Albany. 4th District: J. H. Thornton, New Albany. 5th District: B. M. Roberts, Blue Springs.

WALTHALL COUNTY

Supervisor—1st District: H. A. Wood, Tylertown, Rt. 7. 2nd District: B. A. Toney, Tylertown, Rt. 3. 3rd District: J. E. Kennedy, Sandy Hook. 4th District: W. K. Ginn, Tylertown, Rt. 1. 5th District: J. M. Foil, Holmesville.

Justice Peace—1st District: W. M. Ginn, Lexie. 2nd District: K. C. Brumfield, Tylertown. 3rd District: J. D. Crain, Sandy Hook. 4th District: Jesse W. Magee, Kokomo. 5th District: Lucius M. Magee, Holmesville.

Constable—1st District: Leslie Brock, Lexie, Rt. 1. 2nd District: L. J. Rushing, Tylertown. 3rd District: J. Ed Stogner, Tylertown, Rt. 2. 4th District: H. L. Holmes, Tylertown. 5th District: Clyde E. Thornhill, Jayess.

WARREN COUNTY

Supervisor—1st District: E. S. Martin, Oak Ridge. 2nd District: Hugh L. Calvin, Vicksburg. 3rd District: Allen Beall, Vicksburg. 4th District: H. J. Rhodes, Vicksburg. 5th District: J. Albert Brown, Vicksburg, Rt. 2.

Justice Peace—1st District: W. A. Hundermark, Vicksburg, Rt. 1. 2nd District: T. E. Halford, Vicksburg. 3rd District: E. C. Duncan, Vicksburg. 4th District: Victor J. O'Connor, Vicksburg. 5th District: S. B. White, Yokena, Warren Co.

Constable—1st District: W. B. Givens, Vicksburg, Rt. 1. 2nd District: R. Q. Hoxie. 3rd District: W. L. McLaurin, Vicksburg. 4th District: A. C. Stewart, Vicksburg, 3615 Washington St. 5th District: Henry G. Lockenwitz, Yokena, Rt. 1.

WASHINGTON COUNTY

Supervisor—1st District: LeRoy Worthington, Leota. 2nd District: W. D. Simmons, Avon. 3rd District: E. D. Davis, Greenville. 4th District: A. O. Huddleston, Leland. 5th District: Torrey Wood, Hollandale.

Justice Peace—1st District: C. L. Hasie, Hampton. 2nd District: D. H. Burrows, Wayside. 3rd District: D. P. Shanahan, Greenville; R. L. Woodward, Greenville. 4th District: W. H. Grimes, Leland; W. C. Boland. 5th District: M. D. Barefield, Hollandale; N. A. Gregory, Hollandale.

Constable—2nd District: J. H. Hobbart. 3rd District: G. Y. Rowland, Greenville. 4th District: J. M. Lee, Arcola.

WAYNE COUNTY

Supervisor—1st District: John L. Sullivan, Bucatunna. 2nd District: Sam B. Mauldin, Waynesboro. 3rd District: C. C. Weaver, Waynesboro, Rt. 4. 4th District: John W. Dykes, Waynesboro, Rt. 1. 5th District: G. N. Jones, Waynesboro, Rt. 3.

Justice Peace—1st District: G. A. McCarey, Bucatunna. 2nd District: P. Q. McIlwain, Waynesboro, Rt. 2. 3rd District: John W. Allen, Waynesboro, Rt. 2. 4th District: Isaiah West, Shubuta, Rt. 1. 5th District: Jas. R. Cochran, Waynesboro, Rt. 3.

Constable—1st District: Elisha Stokley, Bucatunna. 2nd District: D. A. McRae, Waynesboro. 3rd District: J. V. Covington. 4th District: Hugh Shoemake, Laurel, Rt. 5. 5th District: Willie M. Cochran, Clara.

WEBSTER COUNTY

Supervisor—1st District: W. C. Dunlap, Eupora, RFD. 2nd District: J. H. Marter, Embry, RFD. 3rd District: J. J. Lott, Stewart, RFD. 4th District: I. D. Estes, Cumberland, RFD. 5th District: J. P. Wright, Eupora, RFD.

Justice Peace—1st District: T. D. Bailey, Eupora. 2nd District: D. R. Johnson, Lodi, RFD. 3rd District: Chas. G. Cooper, Eupora, RFD. 4th District: Maurice Herring, Cumberland, RFD. 5th District: E. O. Vaughan, Eupora, RFD.

Constable—1st District: Lester Connell, Eupora. 2nd District: D. B. Middleton, Embry. 3rd District: J. Q. Wood, Eupora. 4th District: B. F. Crowley, Cumberland. 5th District: W. W. Denney, Cumberland.

WILKINSON COUNTY

Supervisor—1st District: Lawrence T. Ventress, Woodville. 2nd District: Frank D'Aguilla, Fort Adams. 3rd District: Joe Redhead, Centreville. 4th District: Walter T. Scott, Doloroso. 5th District: W. T. Smith, Gloster.

Justice Peace—1st District: James W. Lee, Woodville. 2nd District: Albert E. Gross, Pond. 3rd District: Henry L. Coon, Centreville. 4th District: Judson Holloway, Darrington. 5th District: Gordon Rhymer, Rosetta.

Constable—1st District: Charlie S. Lessley, Woodville. 3rd District: J. S. McCartney, Centreville. 5th District: Carl Sturdivant, Rosetta.

WINSTON COUNTY

Supervisor—1st District: Ben M. McCully, Louisville. 2nd District: S. Oscar Clay, Louisville. 3rd District: Claude Richardson, Louisville. 4th District: Earnest H. Boswell, Louisville. 5th District: W. E. Woodward, Noxapater.

Justice Peace—1st District: J. O. Bennett, Louisville. 2nd District: John C. Whitehead, Louisville. 3rd District: J. A. Kinard, Louisville. 4th District: W. J. Bane, Louisville. 5th District: W. A. Kelly, Noxapater.

Constable—1st District: L. C. Kelly, Noxapater. 2nd District: Henry Lovorn, Fearn Springs. 3rd District: J. A. Morgan, Louisville, Rt. 4. 4th District: R. L. Durham, Louisville. 5th District: Edgar Ellis, Noxapater.

YALOBUSHA COUNTY

Supervisor—1st District: J. D. Floyd, Coffeerville. 2nd District: Robert S. Oakley, Water Valley. 3rd District: W. B. Williamson, Water Valley. 4th District: J. A. Massey, Oakland. 5th District: Mrs. Annis Criss, Coffeerville.

Justice Peace—1st District: J. L. Barber, Water Valley. 2nd District: E. Brower, Water Valley. 3rd District: Everett Broks, Water Valley. 4th District: J. H. Tribble, Scobey. 5th District: Edwin Smith, Coffeerville.

Constable—1st District: W. W. Shaw, Coffeerville. 2nd District: M. Allen, Water Valley. 3rd District: S. A. Long, Water Valley. 4th District: R. L. Cook, Water Valley. 5th District: S. W. Brower, Coffeerville.

YAZOO COUNTY

Supervisor—1st District: L. H. Hilderbrand, Phoenix. 2nd District: A. N. Nichols, Yazoo City, Star Rt. 3rd District: Malcom Lammons, Yazoo City. 4th District: C. C. Swayze, Benton, Rt. 2. 5th District: T. H. Phillips, Holly Bluff.

Justice Peace—1st District: Robert Ertle, Anding. 2nd District: Melvin Dixon, Benton. 3rd District: J. P. Henson, Yazoo City. 4th District: D. G. King, Benton, Rt. 2; C. P. Mathews, Eden. 5th District: J. C. Beale, Holly Bluff.

Constable—1st District: H. T. Hinson, Bentonia. 2nd District: W. A. Fisher, Benton, Rt. 2. 3rd District: C. G. Killebrew, Yazoo City. 4th District: J. N. Walker, Benton. 5th District: A. D. Hearst, Benton, Rt. 2.

COUNTY ELECTION COMMISSIONERS

From September 3, 1936, to August 31, 1938

(The first named in each county is Ticket Commissioner)

Adams—Miss Ethel Claggett, Natchez; L. T. Griffin, Natchez; Jas. T. O'Neill, Natchez.

Alcorn—C. L. Summers, Corinth; Cary Stovall, Corinth; Ed. J. Smith, East Corinth.

Amite—J. Monroe Westbrook, Liberty; T. A. Sewell, Liberty; C. Adams, Gloster.

Attala—Lee Thornton, Kosciusko; L. W. Pullen, Kosciusko; W. L. Jordan, Kosciusko.

Benton—Tom Peeler, Ashland; W. A. McDonald, RFD, Ashland; G. P. Harrison, Ashland.

Bolivar—Mrs. E. T. Clark, Cleveland; Marcus Kauffman, Rosedale; W. C. Roberts, Rosedale.

Calhoun—Roe R. Mitchell, Calhoun City; Wm. H. McGuire, Banner; R. A. Langston, Calhoun City.

Carroll—L. M. Boykin, Vaiden; R. A. Meek, Black Hawk; C. L. Gee, Carrollton.

Chickasaw—John M. Walker, Houston; J. T. McKinley, Okolona; W. H. Johnson, Houston.

- Choctaw—A. R. Moss, Ackerman; R. C. Bradberry, Reform; J. B. Collier, Ackerman.
- Claiborne—Mrs. Lula Greer, Port Gibson; D. V. Herlong, Hermanville; Miss Edwynne Taliaferro, Port Gibson.
- Clarke—C. E. Hood, Quitman; Jack Gunn, Pachuta; Miss Willie Adams, Quitman.
- Clay—Bruce Knox, West Point; Mrs. W. D. Washington, Pheba; J. W. Garner, Una.
- Coahoma—Mrs. E. W. Still, Clarksdale; O. S. Johnson, Clarksdale; E. F. Whittington, Clarksdale.
- Copiah—Mrs. Will M. Wood, Hazlehurst; Judge D. M. Miller, Hazlehurst; Mrs. Benjamin King, Hazlehurst.
- Covington—Mrs. Lottie Walton, Collins; Mrs. T. W. Cranford, Seminary; O. C. Pope, Collins.
- DeSoto—J. C. Lauderdale, Hernando; C. E. Emerson, Hernando; W. A. Vaiden, Hernando.
- Forrest—S. B. Berry, Hattiesburg; G. C. Simmons, Hattiesburg; Eugene Phelps, Hattiesburg.
- Franklin—Geo. Ezell, Meadville; H. M. Bedford, Roxie; Mrs. B. McMillan, Meadville.
- George—Rev. G. H. Goff, Lucedale; T. H. Byrd, Lucedale; L. G. Sellers, Lucedale.
- Greene—A. H. Harvison, Neely; C. D. West, Avera; Mrs. W. C. Churchwell, Leakesville.
- Grenada—Ed Underwood, Grenada; G. P. Cunningham, Grenada; W. W. Whitaker, Grenada.
- Hancock—R. T. Ladner, Waveland; Roger Boh, Bay St. Louis; John Damborino, Bay St. Louis.
- Harrison—E. J. Adam, Jr., Pass Christian; Owen R. Ferrell, Pass Christian; C. B. Cousins, Jr., Biloxi.
- Hinds—G. H. Terry, Jackson; Bob Neely, Jackson; Mrs. J. H. Fox, Jackson.
- Holmes—J. M. Powers, Lexington, RFD; Mrs. Mabel Denman Hendricks, Lexington; Dr. R. C. Elmore, Durant.
- Humphreys—J. D. Vincent, Belzoni; Mrs. Grace B. Cohn, Belzoni; W. L. Toney, Belzoni.
- Issaquena—Rev. Carl Williams, Mayersville; J. C. Newman, Jr., Valley Park; L. M. Grisham, Grace.
- Itawamba—J. E. Sandlin, Fulton; F. K. Willis, Fulton; John McElroy, Fulton.
- Jackson—Claude Delmas, Pascagoula; J. B. O'Keefe, Ocean Springs; Mrs. Ollie P. Smith, Pascagoula.
- Jasper—Miss Olgra Jobes, Bay Springs; J. H. Hosey, Stringer; W. G. Peek, Rose Hill.
- Jefferson—Miss Allene Caffey, Fayette; Mrs. Whitney Harrison, Fayette; I. L. Posey, Union Church.
- Jeff Davis—Mrs. Gladys McLaurin, Prentiss; Mrs. C. E. Thompson, Prentiss; Carl F. Griffith, New Hebron.

- Jones—Odelle McRae, Laurel; Leonard Hardee, Sandersville; J. P. Meyer, Jr., Ellisville.
- Kemper—Mrs. J. M. McWilliams, DeKalb; C. E. Bush, Portersville; Mrs. Ralph McCoy, DeKalb.
- Lafayette—Pressley Goods, Abbeville; J. I. Hamilton, Taylor; Bob Harkins, Oxford.
- Lamar—Mrs. J. S. Temple, Sumrall; Luther Hinson, Lumberton; Mrs. Jesse L. Thomas, Purvis.
- Lauderdale—C. L. Denton, Meridian; Miss Dollie Dobbs, Meridian; Mrs. T. T. Merritt, Meridian.
- Lawrence—Mrs. Will Cannon, Monticello; Victor Johnson, Silver Creek; W. B. Harris, Monticello.
- Leake—Mrs. Alberta Barnett, Carthage; O. W. Pitts, Lena; Mrs. Maude H. Chadwick, Carthage.
- Lee—Sam Burt, Tupelo; J. P. Young, Plantersville; Geo. F. Maynard, Tupelo.
- Leflore—Steel Crow, Greenwood; Giles Avent, Greenwood; W. M. McCain, Greenwood.
- Lincoln—E. C. Keen, Brookhaven; Claude Gatlin, Summit, RFD.; V. C. Smith, Brookhaven.
- Lowndes—Mrs. B. A. Lincoln, Columbus; G. D. Wood, Columbus; D. A. Burgin, Columbus.
- Madison—Sid Powell, Canton; Mrs. Annie Casteel, Canton, RFD.; Mrs. Lucile Sims, Canton.
- Marion—Lee Hall, Columbia; J. H. Webb, Columbia; J. L. Carlisle, Goss.
- Marshall—Miss Mary Randle, Holly Springs; C. T. Hicks, Byhalia; Mrs. Ernest C. Young, Potts Camp.
- Monroe—Neil McCaskell, Aberdeen; L. E. Ikner, Aberdeen; J. S. Mayfield, Amory.
- Montgomery—John Aldridge, Winona; Clyde Tyler, Duck Hill; Lowrey Dyre, Kilmichael.
- Neshoba—F. L. Grubbs, Philadelphia; T. N. Crockett, Philadelphia, R. F. D.; R. H. Peeples, Philadelphia.
- Newton—W. L. McMullen, Newton; Newton McCormick, Hickory; M. J. Scarbrough, Decatur.
- Noxubee—T. W. Crigler, Macon; Dr. T. C. Alford, Mashulaville; Mrs. Juanita Murphy, Macon.
- Oktibbeha—George Gunn, Starkville; J. D. Monts, Maben; W. E. Barren, Sturges.
- Panola—Mrs. Wilmer Kennedy, Batesville; V. R. Sanford, Como; L. F. Smith, Sardis.
- Pearl River—Julius Moody, Poplarville; Mrs. J. D. Robertson, Poplarville; J. D. Furr, Picayune.
- Perry—Laurance Walley, Richton; Mrs. Ben Stephens, Richton; Mrs. L. A. Wilson, Richton.
- Pike—Mrs. Tom Faust, McComb; L. M. Broomfield, Magnolia; Leroy Whittington, McComb.
- Pontotoc—C. W. Bolton, Pontotoc; Will King, Pontotoc; J. H. Hudson, Pontotoc, RFD.

- Prentiss—Miss Sudie Walker, Booneville; J. A. Pounds, New Site; Mrs. Bessie Miller Jones, Booneville.
- Quitman—Dr. A. C. Covington, Marks; J. F. Hicks, Sledge; Frank H. Hammond, Marks.
- Rankin—C. K. Jones, Brandon; Judge J. H. East, Brandon; Miss Annie Henry, Brandon.
- Scott—Miss Zula Banks, Forest; W. H. Jones, Forest, RFD; Duval Rogers, Morton.
- Sharkey—T. K. Windham, Rolling Fork; Abe Danzig, Rolling Fork; Frank Sharbrough, Rolling Fork.
- Simpson—G. W. Hale, Sr., Mendenhall; Delos B. Mahaffey, Mendenhall; Mrs. J. R. May, Mendenhall.
- Smith—C. W. Lane, Raleigh; S. H. McDonnieal, Summerland; Cecil McDonald, Raleigh.
- Stone—Mrs. W. C. Batson, Wiggins; Bob Newton, Wiggins; L. S. Carraway, Wiggins.
- Sunflower—Dr. A. M. Applewhite, Moorhead; Bernard H. Booth, Jr., Drew; Mrs. W. T. Heslip, Indianola.
- Tallahatchie—B. P. Pritchard, Charleston; S. N. Ross, Sumner; Jake Weinstein, Charleston.
- Tate—J. G. Scott, Senatobia; O. C. Taylor, Senatobia; E. W. Wallace, Looxahoma.
- Tippah—Oscar Street, Ripley; Bob Smith, Ripley; Billie Meeks, Chalybeate.
- Tishomingo—Mrs. R. W. Carter, Iuka; H. R. Bickerstaff, Tishomingo; M. G. Parsons, Dennis.
- Tunica—J. L. Flynn, Tunica; L. E. Mitchell, Tunica; Dr. W. L. Leake, Dubbs.
- Union—D. M. Branyan, New Albany; M. Gill, New Albany; W. O. Rutledge, Jr., New Albany.
- Walthall—T. J. Wood, Tylertown; Kenneth Dillon, Lexie; J. S. Morgan, Tylertown.
- Warren—Abe Kahn, Vicksburg; Frank Gulde, Vicksburg; Frank Battle, Vicksburg.
- Washington—Ramsey Russell, Greenville; F. M. Ricketts, Hollandale; M. W. Miller, Leland.
- Wayne—Mrs. John T. Ward, Waynesboro; Mrs. Harvey Hurt, Waynesboro; Jeannie O'Dom, Waynesboro.
- Webster—W. T. McQuery, Eupora; S. F. Adams, Walthall; Ned Lee, Eupora.
- Wilkinson—Mrs. Dave Bramlett, Woodville; Mrs. Joe Redhead, Centerville; D. D. McCraine, Woodville.
- Winston—Mrs. Frank Fair, Jr., Louisville; Mrs. Agnes Townsend, Louisville; Will Hight, Louisville.
- Yalobusha—Afton Smith, Water Valley; Robt. L. Speir, Coffeerville; T. R. Kuykendall, Oakland.
- Yazoo—Miss Ruth Campbell, Yazoo City; Mrs. Marguerite K. Thompson, Yazoo City; W. P. Richardson, Bentonia.

STATE DEMOCRATIC EXECUTIVE COMMITTEE

(State Convention June 15, 1936)

- First District—Joe Cook, Columbus; T. J. Tubb, West Point; Turner Mitchell, Tupelo.
- Second District—W. H. Anderson, Ripley; Herbert Holmes, Senatobia; S. E. Eason, New Albany.
- Third District—D. T. Ruff, Lexington; C. M. Murphy, Belzoni; S. L. Bond, Marks.
- Fourth District—W. C. Leonard, Kosciusko; W. O. Lawrence, Calhoun City; Ashton Toomer, Houston.
- Fifth District—S. T. Roebuck, Newton; T. L. Massey, Bay Springs; Grady Jolly, Carthage.
- Sixth District—C. W. Sullivan, Hattiesburg; Sid Mize, Biloxi; A. B. Schaubert, Laurel.
- Seventh District—W. R. Brumfield, Liberty; Charles Engle, Natchez; Mrs. Nell Hunt, McComb; Hugh M. Wood, Hazlehurst; Sidney McLaurin, Brandon; Louis Wise, Yazoo City.

**CHAIRMEN AND SECRETARIES OF COUNTY DEMOCRATIC
EXECUTIVE COMMITTEES**

- Adams—J. C. Fowler, Chairman, Natchez; Robert Walcott, Secretary, Natchez.
- Alcorn—C. B. Curlee, Chairman, Rienzi; C. L. Sumners, Secretary, Corinth.
- Amite—J. P. Walsh, Chairman, Liberty; John C. Lea, Secretary, Crosby.
- Attala—Dr. W. R. Lacey, Chairman, Kosciusko; W. D. Musselwhite, Secretary, Kosciusko.
- Benton—W. T. Craft, Chairman, Ashland; E. H. Thomas, Secretary, Michigan City.
- Bolivar—C. H. Acree, Jr., Chairman, Alligator; A. F. Toler, Secretary, Scott.
- Calhoun—E. R. Creekmore, Chairman, Calhoun City; W. Stratt Haman, Secretary, Pittsboro.
- Carroll—T. O. Yewell, Chairman, Carrollton; W. D. Neal, Secretary, Carrollton.
- Chickasaw—J. F. Thompson, Chairman, Houlika; E. S. Medlin, Secretary, Houston.
- Choctaw—H. C. Seawright, Chairman, Ackerman; G. S. Cobb, Secretary, Weir.
- Claiborne—R. B. Anderson, Chairman, Port Gibson; H. N. Spencer, Sr., Secretary, Port Gibson.
- Clarke—William Edwards, Chairman, Shubuta; C. T. Martin, Secretary, Quitman.
- Clay—T. J. Tubb, Chairman, West Point; Stacy Hibbler, Secretary, West Point.
- Coahoma—J. Lake Roberson, Chairman, Clarksdale; Rodney Brooks, Secretary, Clarksdale.
- Copiah—W. B. Alford, Jr., Chairman, Hazlehurst; W. B. Alford, Jr., Acting Secretary, Hazlehurst.

- Covington—J. A. Chance, Chairman, Prentiss; H. G. Ellis, Secretary, Collins.
- DeSoto—D. E. Wilson, Chairman, Nesbitt; M. E. Barbee, Secretary, Hernando.
- Forrest—W. M. Breland, Chairman, Hattiesburg; J. K. Travis, Secretary, Hattiesburg.
- Franklin—P. H. Gaugh, Chairman, Meadville; Mrs. B. McMillan, Secretary, Meadville.
- George—O. F. Moss, Chairman, Lucedale; T. H. Byrd, Secretary, Lucedale.
- Greene—J. W. Backstrom, Chairman, Leakesville; A. F. Amsler, Secretary, Leakesville.
- Grenada—S. H. Horton, Chairman, Grenada; Jack Sanderson, Secretary, Grenada.
- Hancock—Leo W. Seal, Chairman, Bay St. Louis; Lamar Otis, Secretary, Logtown.
- Harrison—Bidwell Adam, Chairman, Pass Christian; Ray Butler, Secretary, Gulfport.
- Hinds—D. B. Easterling, Chairman, Jackson; Frank R. Price, Secretary, Utica.
- Holmes—E. T. Neilson, Chairman, Lexington; J. W. Latham, Secretary, Lexington.
- Humphreys—C. M. Murphy, Chairman, Belzoni; C. N. Miller, Secretary, Belzoni.
- Issaquena—Dr. J. B. Benton, Chairman, Valley Park; Felix E. Nicholson, Secretary.
- Itawamba—R. S. Roden, Chairman, Nettleton; C. B. Cowden, Secretary, Fulton.
- Jackson—E. J. Ford, Chairman, Pascagoula; W. T. Sparkman, Jr., Secretary, Pascagoula.
- Jasper—W. A. Lewis, Chairman, Rose Hill; G. H. Hosey, Secretary, Stringer.
- Jefferson—Dr. S. R. Towns, Chairman, Quinton; R. T. Liddell, Secretary, Fayette.
- Jefferson Davis—G. W. Holloway, Chairman, Carson; B. H. Polk, Secretary, Prentiss.
- Jones—H. H. Fuller, Chairman, Laurel; D. R. Sanders, Secretary, Sandersville.
- Kemper—L. P. Spinks, Chairman, DeKalb; Hal Overstreet, Secretary, DeKalb.
- Lafayette—Louis Stephens, Chairman, Oxford; Mrs. Gruddy Cole, Secretary, Oxford.
- Lamar—H. B. McInnis, Chairman, Lumberton; W. H. Slocumb, Secretary, Lumberton.
- Lauderdale—J. V. Gipson, Chairman, Meridian; J. A. Riddell, Secretary, Meridian.
- Lawrence—E. B. Patterson, Chairman, Monticello; Joseph Dale, Secretary, Monticello.

- Leake—O. H. Barnett, Chairman, Carthage; Herbert H. Wallace, Secretary, Carthage.
- Lee—E. C. Norton, Chairman, Guntown; J. W. P. Boggan, Secretary, Tupelo.
- Leflore—Sumter Gillespie, Chairman, Greenwood; Giles Avent, Secretary, Greenwood.
- Lincoln—E. B. Sauls, Jr., Chairman, Brookhaven; S. B. Spencer, Secretary, Bogue Chitto.
- Lowndes—Frank C. Owen, Chairman, Columbus; D. A. Burgin, Secretary, Columbus.
- Madison—H. H. Casteel, Chairman, Canton; Mrs. B. C. Shackelford, Secretary, Canton.
- Marion—J. L. Carlisle, Chairman, Columbia; Zeno Robertson, Secretary, Columbia.
- Marshall—Dean Belk, Chairman, Holly Springs; Mrs. Tommie Parker, Secretary, Holly Springs.
- Monroe—J. O. Prude, Jr., Chairman, Amory; A. H. Ritter, Secretary, Becker.
- Montgomery—V. D. Rowe, Chairman, Winona; B. F. Heath, Secretary, Winona.
- Neshoba—W. D. Gillis, Chairman, Philadelphia; Joe J. Cook, Secretary, Philadelphia.
- Newton—O. S. Hopkins, Chairman, Hickory; W. C. Mabry, Jr., Secretary, Newton.
- Noxubee—E. D. Hunter, Chairman, Macon; C. W. Embry, Secretary, Macon.
- Oktibbeha—Bob Scott, Chairman, Starkville; Will E. Ward, Secretary, Starkville.
- Panola—D. R. Johnson, Chairman, Batesville; James McClure, Secretary, Sardis.
- Pearl River—J. C. Shivers, Chairman, Poplarville; J. W. Stockstill, Secretary, Carriere.
- Perry—B. M. Stevens, Chairman, Richton; H. P. Garraway, Secretary, New Augusta.
- Pike—J. A. Ogden, Chairman, Magnolia; Junior O'Mara, Secretary, McComb.
- Pontotoc—A. M. Mitchell, Chairman, Pontotoc; J. W. Furr, Secretary, Pontotoc.
- Prentiss—Seth Pounds, Chairman, Booneville; Miss Gretchen Scott, Secretary, Booneville.
- Quitman—T. N. Gore, Chairman, Marks; O. L. Gorman, Secretary, Marks.
- Rankin—S. L. McLaurin, Chairman, Brandon; G. H. Sherrill, Secretary, Fannin.
- Scott—J. T. Wallace, Chairman, Forest; Miss Lilybel Hunt, Secretary, Forest.
- Sharkey—W. T. McKinney, Chairman, Anguilla; R. C. Thompson, Secretary, Rolling Fork.
- Simpson—J. C. McKee, Chairman, Magee; Frank T. Williams, Secretary, Mendenhall.

- Smith—D. T. McNair, Chairman, Mt. Olive; Lester Keyes, Secretary, Raleigh.
- Stone—Dr. G. M. Martin, Chairman, Perkinston; M. R. Stewart, Secretary, Wiggins.
- Sunflower—J. W. Corder, Chairman, Indianola; Oscar B. Townsend, Secretary, Indianola.
- Tallahatchie—J. J. Breland, Chairman, Sumner; Jake Weinstein, Secretary, Charleston.
- Tate—M. P. Moore, II., Chairman, Senatobia; Hermine D. Walker, Secretary, Senatobia.
- Tipah—W. H. Anderson, Chairman, Ripley; R. B. Smith, Jr., Secretary, Ripley.
- Tishomingo—W. R. Nettles, Chairman, Tishomingo; C. A. Crow, Secretary, Tishomingo.
- Tunica—J. L. Harris, Chairman, Tunica; Paul E. Phillips, Secretary, Tunica.
- Union—Wallace Stokes, Chairman, New Albany; John M. Davis, Secretary, New Albany.
- Walthall—J. L. Holmes, Chairman, Tylertown; T. C. Pigott, Secretary, Tylertown.
- Warren—Abe Kahn, Chairman, Vicksburg; R. M. Kelly, Secretary, Vicksburg.
- Washington—H. P. Farish, Chairman, Greenville; A. M. Lyell, Secretary, Greenville.
- Wayne—Jas. T. Ward, Chairman, Waynesboro; J. W. ODom, Secretary, Waynesboro.
- Webster—E. F. Arnold, Chairman, Bellefontaine; A. L. Eudy, Secretary, Eupora.
- Wilkinson—J. C. Whetstone, Chairman, Woodville; John S. Lewis, Secretary, Woodville.
- Winson—James L. Davis, Chairman, Louisville; Miss Nita Kinard, Secretary, Louisville.
- Yalobusha—G. W. Armstrong, Chairman, Coffeerville; W. I. Stone, Secretary, Coffeerville.
- Yazoo—Allen Bridgeforth, Chairman, Yazoo City; M. J. McGuire, Secretary, Yazoo City.

NOTARIES PUBLIC

Commissions Issued July 1, 1935 to July 1, 1937

- Adams County—J. H. Keyer, Oct. 5, 1935, Natchez; Joseph E. Brown, Oct. 25, 1935, Natchez; Mrs. Mabel Ellis, Nov. 4, 1935, Natchez; Miss Shirley T. Jones, Nov. 15, 1935, Natchez; Miss Pearl T. O'Brien, Dec. 13, 1935, Natchez; Miss Margaret Ferguson, Jan. 16, 1936, Natchez; W. A. Geisenberger, Jan. 27, 1936, Natchez; Mrs. Lillian B. Pratherae, Feb. 21, 1936, Natchez; S. H. Westbrook, Feb. 21, 1936, Stanton; John C. Hodge, April 6, 1936, Natchez; Mrs. S. G. Cunningham, April 18, 1936, Natchez; Profilet Couillard, July 8, 1936, Natchez; Miss Mary Kathlyn Ferguson, Aug. 3, 1936, Natchez; Evelyn R. Whittington, Aug. 29, 1936, Natchez; C. F. Patterson, Jan. 9, 1937, Natchez; M. J. Moody, Feb.

- 11, 1937, Natchez; J. B. Kellogg, March 11, 1937, Natchez; G. Butler Reber, April 13, 1937, Natchez.
- Alcorn County—M. Surratt, Dec. 30, 1935, Corinth; Annie Godwin, Jan. 8, 1936, Corinth; G. C. Taylor, Jan. 31, 1936, Corinth; H. W. Meeks, May 4, 1936, Corinth; Miss Elizabeth Biggens, May 25, 1936, Corinth; Simon H. Rubel, June 30, 1936, Corinth; Miss Jeff Dora Reynolds, July 1, 1936, Corinth; J. Hal Anderson, July 16, 1936, Corinth; M. S. Slaughter, Oct. 16, 1936, Corinth; Mrs. Frances C. Shelton, Oct. 13, 1936, Corinth; Vannie Godwin Gray, Nov. 10, 1936, Corinth; W. C. Adams, Dec. 14, 1936, Corinth; R. L. Young, Oct. 5, 1936, Corinth; W. H. Smith, Jan. 21, 1937, Corinth; Lucille Page, Mar. 1, 1937, Corinth; Mildred Burns, May 10, 1937, Corinth.
- Amite County—B. F. Herman, July 2, 1935, Crosby; W. H. Carrall, Dec. 30, 1935, Liberty; J. L. Hewitt, Feb. 6, 1936, Smithdale; O. P. McPherson, July 22, 1936, Gloster; Mrs. A. McLean, Dec. 31, 1937, Gloster; L. E. Williams, March 30, 1937, Gillsburg; E. O. Whittington, June 14, 1937, Liberty.
- Attala County—Joseph L. Corballo, Jan. 14, 1935, Kosciusko; J. G. Smythe, Jr., Feb. 4, 1935, Kosciusko; W. E. Craft, Dec. 9, 1935, Sallis; Ennis W. Sullivant, Jan. 27, 1936, Kosciusko; Miss Martha Seins, April 16, 1936, Kosciusko; James T. Crawley, Sept. 10, 1936, Kosciusko; Miss Jane Pender, Oct. 20, 1936, Kosciusko; H. Power, Nov. 10, 1936, McCool; Mary Sue Comfort, Dec. 22, 1936, Kosciusko; A. A. Long, Jan. 4, 1937, Sallis; O. S. Boswell, Jan. 4, 1937, Kosciusko; C. M. Breazeale, Feb. 18, 1937, Ethel; John C. Love, Feb. 18, 1937, Kosciusko; H. S. Potts, March 12, 1937, Kosciusko; Ralph L. Landrum, April 8, 1937, Kosciusko.
- Benton County—J. F. Hale, Dec. 19, 1936, Michigan City; J. J. Hudspeth, March 1, 1937, Ashland.
- Bolivar County—E. B. Taylor, July 20, 1935, Shelby; W. C. Roberts, Aug. 26, 1935, Rosedale; R. L. Ammons, Dec. 2, 1935, Beulah; Mrs. M. C. Robb, Dec. 3, 1935, Cleveland; Frank Wynne, Dec. 6, 1935, Merigold; W. L. Cassibry, Dec. 17, 1935, Cleveland; H. F. Simmons, Dec. 23, 1935, Duncan; Otis F. Brugge, Jan. 10, 1936, Cleveland; D. W. Dean, Feb. 3, 1936, Shaw; C. B. Black, Feb. 14, 1936, Beulah; Mrs. Thelma M. Johnson, Feb. 18, 1936, Stringtown; Walter Sillers, March 2, 1936, Rosedale; H. E. McCaslin, March 18, 1936, Shelby; H. R. Whitesides, May 15, 1936, Waxhaw; Sol Kline, May 25, 1936, Alligator; C. J. Craggs, May 27, 1936, Cleveland; George S. Turpin, May 29, 1936, Shaw; A. C. Wiggins, July 6, 1936, Shaw; Rose Engleberg, Oct. 26, 1936, Cleveland; Miss Jane Beasley, Dec. 5, 1936, Cleveland; L. P. Robertson, Dec. 9, 1936, Merigold; M. L. Riggins, Dec. 30, 1936, Shelby; W. L. Lewis, Jr., Jan. 4, 1937, Cleveland; Ollie Storm, Jan. 7, 1937, Benoit; J. W. Hoyles, Feb. 15, 1937, Cleveland; B. F. Morton, Feb. 16, 1937, Gunnison; Frank G. Paden, March 15, 1937, Rosedale; W. P. King, March 18, 1937, Shaw; S. L. Davenport, May 6, 1937, Scott.
- Calhoun County—Miss Thelma Jones, March 19, 1936, Calhoun City; Mrs. Lottie M. Enochs, June 11, 1936, Vardaman; J. H. Johnson, June 22, 1936, Bruce; Roane Lovorn, Nov. 27, 1936, Calhoun City; W. B. Har-

- rison, Dec. 26, 1936, Derma; S. W. Bennett, March 22, 1937, Calhoun City.
- Carroll County—Miss Eulalie Marshall, Aug. 7, 1935, Carrollton; W. K. Turner, Feb. 11, 1936, Black Hawk; W. J. Turner, Aug. 4, 1936, Black Hawk.
- Chickasaw County—John M. Walker, Jan. 2, 1936, Houston; Miss Hulet Hobson, Jan. 7, 1936, Houlka; Wiley J. Howell, Jan. 14, 1936, Egypt; Louise Evans, Jan. 16, 1936, Houston; Mrs. Laura Latimer, Feb. 3, 1936, Okolona; Seymour C. Jones, April 28, 1936, Okolona; Miss Ethel Waldrop, Nov. 6, 1936, Houston; Mayme Milligan, Jan. 7, 1937, Okolona; C. L. Brown, April 1, 1937, Houlka; W. J. Howell, May 14, 1937, Egypt.
- Choctaw County—R. W. Cammill, Nov. 4, 1935, Ackerman; W. E. Craft, Nov. 19, 1936, Weir; Gena Calloway, Jan. 18, 1937, Ackerman; Mrs. Tillie H. Alford, Feb. 13, 1937.
- Claiborne County—P. H. Wharton, Jan. 14, 1936, Port Gibson; W. F. Jones, April 1, 1937, Port Gibson.
- Clarke County—H. C. McLeod, Dec. 26, 1935, Pachuta; Alva Cooper, Feb. 3, 1936, Shubuta; J. M. Herrington, March 30, 1936, Quitman; C. W. Leggett, March 30, 1936, Shubuta; Ida Stainback, Nov. 4, 1936, Quitman; L. D. Whigham, Jan. 7, 1937, Stonewall.
- Clay County—R. L. Ballard, Jan. 4, 1937, West Point.
- Coahoma County—B. K. Smith, Aug. 24, 1935, Clarksdale; C. H. Skeeahan, Oct. 11, 1935, Clarksdale; Harry L. Landry, Dec. 10, 1935, Friars Point; Miss Barbara Watt, Feb. 10, 1936, Clarksdale; Isodore Frank, Feb. 10, 1936, Clarksdale; L. B. P. Jenkins, Mar. 6, 1936, Clarksdale; N. M. Mooney, April 17, 1936, Clarksdale; R. E. Stratton, Jr., June 24, 1936, Clarksdale; Robert Kaplan, July 7, 1936, Alligator; W. S. Stancil, July 22, 1936, Clarksdale; R. D. Reay, Jr., Aug. 3, 1936, Clarksdale; Miss Lillian Sack, Aug. 29, 1936, Clarksdale; R. N. Baltzer, Sept. 11, 1936, Clarksdale; E. P. Peacock, Jr., Sept. 15, 1936, Clarksdale; Miss June Harrison, Sept. 17, 1936, Clarksdale; R. Keith King, Sept. 18, 1936, Clarksdale; Jewell Schultz Driskell, Jan. 9, 1937, Clarksdale; J. O. Wallis, Jan. 21, 1937, Clarksdale; James P. Payne, Jan. 26, 1937, Clarksdale; Rodney Brooks, March 1, 1937, Clarksdale; J. K. Cooper, March 1, 1937, Clarksdale; Mary Greer, May 5, 1937, Clarksdale.
- Copiah County—J. F. Hughes, Oct. 5, 1935, Gallman; Mrs. Gladys Wallace, Oct. 11, 1935, Crystal Springs; Miss Lena Zama, March 30, 1936, Hazlehurst; Mrs. Louise Furlow, June 1, 1936, Crystal Springs; S. C. Wallace, Aug. 8, 1936, Crystal Springs; Newton Ellis, Jan. 4, 1937, Hazlehurst; Grace Weathersby Weeks, Jan. 7, 1937, Hazlehurst; B. L. Gillis, Jan. 7, 1937, Crystal Springs; Albert R. Peets, Jan. 22, 1937, Wesson; I. H. Barron, March 11, 1937, Crystal Springs; Eleanor Russell, May 6, 1937, Crystal Springs.
- Covington County—Lawrence B. Pope, Oct. 2, 1935, Collins; W. O. Thomas, Nov. 14, 1935, Collins; Mrs. Allen Rogers, Nov. 6, 1936, Collins.

- De Soto County—V. R. Thompson, Nov. 12, 1935, Olive Branch; C. A. Henley, Jan. 9, 1936, Olive Branch; H. G. Johnson, March 3, 1936, Hernando; Bruce Payne, March 9, 1936, Olive Branch; S. H. Sheffield, June 21, 1937, Byhalia.
- Forrest County—Jesse McClellan, July 11, 1935, Hattiesburg; Lois Blackburn, Dec. 20, 1935, Hattiesburg; D. W. Hurchins, Jan. 7, 1936, Hattiesburg; W. A. Lovett, Jan. 8, 1936, Hattiesburg; J. A. Meyers, Jan. 16, 1936; Miss Edna L. Hearon, Jan. 16, 1936, Hattiesburg; Mrs. C. A. Coughlin, Feb. 6, 1936, Hattiesburg; Ethel Bayles, Feb. 17, 1936, Hattiesburg; L. E. Gay, Feb. 21, 1936, Hattiesburg; V. M. Morgan, March 9, 1936, Hattiesburg; Miss Mildred Shipp, March 16, 1936, Hattiesburg; P. E. Phillips, March 30, 1936, Hattiesburg; W. R. Cooksey, April 10, 1936, Hattiesburg; Jennie Robert Ament, May 5, 1936, Hattiesburg; E. W. Kingsberry, June 24, 1936, Hattiesburg; Mrs. William H. Sparrow, July 31, 1936, Hattiesburg; D. J. Mermez, Aug. 19, 1936, Hattiesburg; Mrs. Ruth C. Clark, Oct. 5, 1936, Hattiesburg; James Edward Turner, Oct. 12, 1936, Hattiesburg; Bert Wilkins, Oct. 28, 1936; Hattiesburg; James Netz, Dec. 9, 1936, Hattiesburg; Evelyn Hill, Jan. 4, 1937, Hattiesburg; Carl Bond, Jan. 11, 1937, Hattiesburg; Mrs. A. P. Grant, Jan. 22, 1937, Hattiesburg; J. R. Galbreath, Feb. 8, 1937, Hattiesburg; Miss Edna Hollensed, May 1, 1937, Hattiesburg.
- Franklin County—H. R. Mallory, Jan. 25, 1936, Quentin, R. C. Tedder, April 8, 1936, Bude; J. A. Gerard, April 28, 1937, Bude.
- George County—T. H. Byrd, March 9, 1936, Lucedale; O. F. Moss, May 15, 1936, Lucedale; Mrs. Lottie Henderson, July 16, 1936, Lucedale; W. S. Freeland, Feb. 8, 1937, Lucedale.
- Greene County—A. C. Briggs, Jan. 2, 1936, State Line; C. O. Bockstrom, March, 6, 1937, Leaf.
- Grenada County—A. N. Rayburn, Aug. 19, 1935, Grenada; J. M. Fancher, Feb. 21, 1936, Holcomb; Mrs. Thelma Cavett, Sept. 8, 1936, Grenada; Miss Leona M. Benton, Jan. 18, 1937, Grenada; Miss Mary Rose, March 4, 1937, Grenada.
- Hancock County—W. J. Gex, Jr., Aug. 31, 1935, Bay St. Louis; Arthur A. Scofide, Jan. 24, 1936, Bay St. Louis; Geo. R. Rea, Feb. 6, 1936, Bay St. Louis.
- Harrison County—L. E. Lott, July 5, 1935, Gulfport; H. R. Barber, July 24, 1935, Gulfport; H. H. Jones, Aug. 9, 1935, Gulfport; Alma Lindh, Aug. 16, 1935, Gulfport; Hugh DeLacey Bohn, Sept. 12, 1935, Gulfport; Havard A. Jordon, Sept. 26, 1935, Gulfport; Mrs. Leola Rawls, Oct. 12, 1935, Biloxi; Amelia Courtenay, Nov. 6, 1935, Gulfport; Raymond Terry, Nov. 18, 1935, Biloxi; Ruth V. Holliman, Dec. 5, 1935, Biloxi; Wesley Tache, Dec. 23, 1935, Biloxi; A. P. Shoemaker, Jr., Jan. 8, 1936, Gulfport; C. S. Conerly, Feb. 14, 1936, Lyman; Miss Irene Hatten, Feb. 14, 1936, Gulfport; C. A. Simpson, March 6, 1936, Gulfport; Mrs. Frank Edwards, Mar. 16, 1936, Saucier; S. L. Fayard, Mar. 16, 1936, Biloxi; J. W. Grimes, April 28, 1936, Gulfport; Phillip Janllian, May 1, 1936, Biloxi; A. G. Osoinach, May 5, 1936, Gulfport; Miss Ruth Friedhoff, May 20, 1936, Biloxi; H. R. Lowrey, Nov. 2, 1936, Gulfport; Marie R.

Suarez, Jan. 22, 1937, Gulfport; Miss Marguerite Kuljis, Jan. 25, 1937, Biloxi; William B. Roberts, Feb. 1, 1937, Gulfport; F. C. Goodman, April 1, 1937, Biloxi; Robert R. Garner, April 29, 1937, Gulfport; Louis Hengen, May 7, 1937, Biloxi; H. A. McElroy, May 20, 1937, Gulfport; John S. Hord, May 24, 1937, Biloxi; Carroll Williams, June 4, 1937, Biloxi; Miss Lillian Arguelles, June 21, 1937, Biloxi.

Hinds County—Mrs. Maude McKenzie, July 5, 1935, Jackson; Eva Farlow, July 8, 1935, Jackson; Carolyn H. Rogers, July 15, 1935, Jackson; Winnie Greer, July 18, 1935, Jackson; Howard G. McGee, July 19, 1935, Jackson; Louise Melton, July 31, 1935, Jackson; M. E. Brown, Aug. 23, 1935, Jackson; H. V. Watkins, Jr., Aug. 28, 1935, Jackson; William R. Butler, Aug. 31, 1935, West Jackson; A. E. Wacaster, Sept. 9, 1935, Jackson; J. W. Barksdale, Jr., Sept. 20, 1935, Clinton; C. E. Maley, Jr., Sept. 24, 1935, Jackson; Ione Smith, Oct. 2, 1935, Jackson; J. T. Patterson, Oct. 2, 1935, Jackson; H. G. Hall, Oct. 17, 1935, Jackson; Louise Balls, Oct. 22, 1935, Jackson; L. O. Smith, Jr., Oct. 28, 1935, Jackson; Reynolds Cheney, Oct. 28, 1935, Jackson; C. R. Ridgway, Jr., Oct. 30, 1935, Jackson; W. J. Baker, Oct. 31, 1935, Pochahontas; Miss Mary Keith Moffat, Nov. 15, 1935, Jackson; Mrs. Betty Bartee Tucker, Nov. 21, 1935, Jackson; H. F. Crisler, Dec. 9, 1935, Jackson; June Shackelford, Dec. 13, 1935, Jackson; Henry C. Latham, Dec. 23, 1935, Jackson; Mrs. A. T. Shaw, Jan. 8, 1936, Jackson; Julia De Loach, Jan. 9, 1936, Jackson; Van W. Lowry, Jan. 14, 1936, Jackson; Mrs. Alfred Keenan, Jan. 14, 1936, Jackson; Chas. G. North, Jan. 17, 1936, Jackson; J. C. Satterfield, Jan. 28, 1936, Jackson; Chas. E. Franklin, Jan. 31, 1936, Jackson; Marion Parker Shields, Feb. 3, 1936, Jackson; Miss Bertha M. Phelps, Feb. 6, 1936, Jackson; Mrs. Louise Ponder, Feb. 10, 1936, Jackson; Arnold B. Smith, Feb. 14, 1936, Jackson; Miss Em Shelton, Feb. 15, 1936, Jackson; W. H. Neely, Feb. 17, 1936, Jackson; R. V. Currie, Feb. 18, 1936, Utica; Francis Porter, Feb. 24, 1936, Jackson; F. N. Pickett, Feb. 27, 1936, Edwards; B. C. Rogers, March 2, 1936, Jackson; Marietta Bishop, March 2, 1936, Jackson; Miss Evelyn B. Hill, March 17, 1936, Jackson; Norman Stamm, March 19, 1936, Jackson; Aneva Stevens, March 20, 1936, Jackson; John Hart Ascher, March 23, 1936, Jackson; J. H. White, March 23, 1936, Jackson; James H. Swann, March 23, 1936, Jackson; Y. H. Clifton, March 30, 1936, Jackson; Earl B. Lyons, March 30, 1936, Jackson; George Wolfe, March 30, 1936, Terry; Mrs. Lillian G. Wilson, April 1, 1936, Jackson; Fred Keeton, April 6, 1936, Jackson; Mrs. Nannie H. Julienne, April 13, 1936, Jackson; Miss Rebecca Crossley, April 17, 1936, Jackson; Dalma B. Smith, April 18, 1936, Jackson; Rosalie Chatham, April 20, 1936, Jackson; Carl Fox, Jr., April 21, 1936, Jackson; Mrs. J. M. Walker, April 24, 1936, Jackson; Mary H. Atkinson, May 5, 1936, Jackson; Roy Arnold, May 8, 1936, Jackson; Mrs. Josephine Price, May 19, 1936, Jackson; W. L. Fail, May 26, 1936, Jackson; E. M. Shaw, May 27, 1936, Jackson; A. M. Nelson, May 27, 1936, Jackson; Miss M. Ferris Cotter, June 5, 1936, Jackson; Mrs. Karenza Gilfoy, June 11, 1936, Jackson; Nelson H. Webb, June 25, 1936, Jackson; Mrs. Walter Ferguson, June 30, 1936, Jackson; Anna

Hathorne, July 10, 1936, Jackson; Miss Lois Riggs, Aug. 4, 1936, Jackson; B. Lloyd Rainey, Aug. 6, 1936, Jackson; H. F. Bailey, Aug. 8, 1936, Jackson; Miss Frances Gilleylen, Aug. 14, 1936, Jackson; Miss Mae Whitehead, Aug. 27, 1936, Jackson; Clara Melton Sims, Aug. 28, 1936, Jackson; Miss Stell Walker, Sept. 1, 1936, Jackson; Mrs. L. M. McDaniels, Sept. 4, 1936, Jackson; H. Palmer Webb, Sept. 12, 1936, Jackson; Fannie D. Farlow, Oct. 2, 1936, Jackson; Lila Cockerham, Oct. 10, 1936, Jackson; Mrs. Ethel Burnham, Oct. 26, 1936, Jackson; A. T. Ellick, Oct. 28, 1936, Jackson; Loraine Spikes, Nov. 10, 1936, Jackson; L. A. McCanon, Nov. 19, 1936, Jackson; Jesse Birdsong, Dec. 4, 1936, Jackson; J. E. McCharen, Dec. 14, 1936, Jackson; Mrs. R. H. Bates, Dec. 30, 1936, Jackson; Pearl Davis, Jan. 4, 1937, Jackson; D. H. Pilcher, Jan. 5, 1937, Jackson; Joy Barlow, Jan. 8, 1937, Jackson; Thos. S. Bratton, Jan. 12, 1937, Jackson; Paul B. Biggs, Jan. 21, 1937, Jackson; Miss Kate Theodora Schwicjohn, Jan. 23, 1937, Jackson; J. E. Heidelberg, Jan. 26, 1937, Jackson; Henry Edmonds, Jan. 26, 1937, Jackson; C. S. Campbell, Jan. 27, 1937, Jackson; G. G. Williams, Feb. 19, 1937, Bolton; Miss Alberta Luten, Feb. 24, 1937, Jackson; John R. Enoch, March 10, 1937, Jackson; Houston L. Rogers, March 16, 1937, Jackson; F. W. Bradshaw, March 22, 1937, Jackson; Miss Myrtle McCorrall, April 13, 1937, Jackson; W. M. Boyd, April 14, 1937, Jackson; Joe B. Chandler, Jr., April 22, 1937, Jackson; Mrs. Eleanor Magruder, April 28, 1937, Jackson; L. M. Cook, May 5, 1937, Jackson; M. A. Gray, Jr., May 23, 1937, Jackson; W. M. Snyder, May 25, 1937, Jackson; Miss Geneva McLain, June 1, 1937, Jackson; Fannie Mae Harrison, June 4, 1937, Jackson; George Thomas Britt, June 10, 1937, Jackson; C. D. Hayes, June 18, 1937, Jackson; Robert B. Everett, June 21, 1937, Jackson; Christine Ragan, June 25, 1937, Edwards; Mrs. Lessie B. Kellogg, June 26, 1937, Jackson; Miss Lenna Clement, June 28, 1937, Jackson.

Holmes County—A. A. Whitehead, Sept. 26, 1937, Pickens; M. O'Reilly, Jan. 22, 1936, Ebenezer; J. K. Thomas, Jan. 25, 1936, Pickens; William Edgar Hays, Jan. 29, 1936, Tchula; Miss Edna Herrman, Feb. 10, 1936, Lexington; Mrs. Ketural Povall, Feb. 25, 1936, Lexington; E. Mayfield, April 16, 1936, Tchula; H. A. Clements, April 20, 1936, Durant; Robert E. Rasson, Jr., May 14, 1936, Durant; R. M. Baxter, July 10, 1936, Lexington; Miss Lelia Strausburg, Aug. 4, 1936, Lexington; Mrs. Eula Lee Stevens, Jan. 6, 1937, West; Miss Ruth O'Reilly, Jan. 16, 1937, Cruger; Mrs. Sidney P. Phyne, March 3, 1937, Lexington; H. W. Watson, April 13, 1937, Lexington.

Humphreys County—E. W. Williams, July 17, 1935, Belzoni; R. Parker Ellis, Feb. 11, 1936, Belzoni; G. M. Selden, Feb. 15, 1936, Belzoni; J. F. Heard, Feb. 21, 1936, Lamkin; D. W. Evers, March 9, 1936, Belzoni; Mrs. L. G. Watkins, Jan. 6, 1937, Belzoni; B. G. Umsted, Jan. 9, 1937, Louise; M. F. Phillips, Jan. 13, 1937, Belzoni; Mrs. R. B. Harris, April 20, 1937, Midnight.

Issaquena County—R. E. Whitaker, Nov. 9, 1935, Grace; Miss Bessie Robinson, March 20, 1936, Mayersville.

- Itawamba County—G. E. Grimes, Oct. 3, 1935, Ratliff; R. T. Page, Jan. 16, 1936, Red Bay, Ala.; J. F. Friday, Feb. 26, 1936, Fremont; J. L. Sheffield, March 16, 1936, Fulton; A. T. Cleveland, Aug. 2, 1936, Fulton; W. H. Hester, March 1, 1937, Fulton; A. R. Senter, April 13, 1937, Fulton.
- Jackson County—L. M. McClune, Aug. 27, 1935, Ocean Springs; F. W. Cirlot, Sept. 8, 1935, Moss Point; Walter Lewis, Nov. 12, 1935, Pascagoula; Chas. E. Clark, Dec. 10, 1935, Ocean Springs; Beryl Bailey, Dec. 13, 1935, Ocean Springs; George E. Ardt, Jan. 3, 1936, Ocean Springs; J. L. DeLashmet, Jan. 4, 1936, Moss Point; A. F. Johnson, Feb. 11, 1936, Pascagoula; Herschel E. Richard, Nov. 20, 1936, Pascagoula; Lucian J. Easley, March 6, 1937, Escatawpa; W. T. Sparkman, Sr., March 11, 1937, Pascagoula.
- Jasper County—O. L. Ellis, Sept. 17, 1935, Heidelberg; J. I. Jenkins, Oct. 14, 1935, Bay Springs; C. O. Yelverton, March 12, 1936, Bay Springs; Miss Wilma Royals, March 19, 1936, Louin; Miss Maye Herrington, Jan. 18, 1937, Bay Springs; B. H. Chatham, Jan. 20, 1937, Montrose; Hazel Yelverton, March 1, 1937, Bay Springs; W. C. McRee, March 1, 1937, Louin; Grace Abney, March 22, 1937, Heidelberg.
- Jefferson County—J. L. Scott, Nov. 9, 1936, Union Church; L. J. Guice, Dec. 2, 1936, Fayette; Joe Mary Davis, Jan. 15, 1937, Fayette; Marjorie T. Smith, May 5, 1937, Fayette.
- Jefferson Davis County—Edwin Dale, Dec. 17, 1935, Prentiss; I. F. Dale, Feb. 6, 1936, Prentiss; Miss Cola Ray Cole, Feb. 25, 1936, Oakdale.
- Jones County—J. W. Harper, Dec. 28, 1935, Laurel; H. H. Mitchell, Feb. 11, 1936, Sandersville; A. B. Schauber, March 9, 1936, Laurel; J. A. McCorkle, March 19, 1936, Laurel; H. H. White, March 24, 1936, Laurel; Minnie Oden, Aug. 21, 1936, Ovet; F. A. Smallwood, Oct. 7, 1936, Laurel; W. J. Murdock, Oct. 22, 1936, Laurel; Miles B. Porter, Dec. 9, 1936, Moselle; Guy E. Cathcort, Jan. 6, 1937, Laurel; W. T. Montgomery, Feb. 15, 1937, Laurel; Miss Pearl Husband, March 29, 1937, Laurel; Nina M. Daley, May 18, 1937, Laurel; Clara C. Waldrup, May 26, 1937, Laurel; Wm. H. Ellsworth, May 29, 1937, Ellisville; Mrs. Esther Bethea, June 14, 1937, Laurel; O. U. Addison, June 28, 1937, Laurel.
- Kemper County—E. A. Temple, Oct. 12, 1935, Electric Mills; T. H. Nicholson, Jan. 23, 1936, Scooba; Miss Edna Clark, March 24, 1936, DeKalb; J. C. Robison, April 13, 1936, Scooba; B. F. Clark, Jan. 9, 1937, Preston.
- Lafayette County—F. M. Heard, Jan. 7, 1936, Oxford; Miss Pauline Hickey, April 11, 1936, Oxford; Ruby McCoy, Sept. 3, 1936, Oxford; W. L. McLarty, Oct. 8, 1936, Oxford.
- Lamar County—Miss Bernice Coleman, Feb. 21, 1936, Lumberton; G. I. Hardage, March 6, 1936, Sumrall; John A. Yeager, Sept. 9, 1936, Lumberton; I. H. Bass, Jan. 16, 1937, Lumberton; Miss Bertrez Anderson, June 30, 1937, Lumberton.
- Lauderdale County—Ethel Thompson, July 6, 1935, Meridian; H. W. Fletcher, July 6, 1935, Meridian; J. B. Melton, July 7, 1935, Meridian;

- R. L. Blanks, Oct. 1, 1935, Meridian; Margaret M. Simmons, Oct. 2, 1935, Meridian; Frank Heis, Nov. 12, 1935, Meridian; L. S. Russell, Nov. 12, 1935, Meridian; C. G. Parker, Jan. 9, 1936, Meridian; Mrs. Kate H. Wright, Feb. 6, 1936, Meridian; Jacques Aebli, Feb. 21, 1936, Meridian; Mrs. Nannie Dement, Feb. 21, 1936, Meridian; Mrs. Grace C. Thompson, Feb. 26, 1936, Meridian; Gibson Witherspoon, April 10, 1936, Meridian; Robert S. Tew, June 1, 1936, Meridian; Miss Dena M. Plummer, June 5, 1936, Meridian; Mary Buxton, June 11, 1936, Meridian; Mrs. Bessie Mae Brittain, July 22, 1936, Meridian; C. L. Denton, Aug. 2, 1936, Meridian; Madge Clark, Aug. 3, 1936, Meridian; Myrtle Whetstone, Aug. 21, 1936, Meridian; Miss Frances Semmes, Sept. 2, 1936, Meridian; Mrs. Carrie Watson, Oct. 8, 1936, Meridian; Ruby Skinner, Nov. 2, 1936, Meridian; C. M. Roscoe, Nov. 30, 1936, Meridian; Miss Maurice McCarty, Dec. 18, 1936, Meridian; J. Ray Gipson, Dec. 22, 1936, Meridian; James Aebli, Nov. 24, 1936, Meridian; Frank T. Howard, Jan. 9, 1937, Meridian; J. O. Eastland, Jan. 12, 1937, Meridian; Willie C. Harbor, Jan. 23, 1937, Meridian; B. W. Coates, March 16, 1937, Meridian; Mrs. Margaret Stuckey, March 29, 1937, Meridian; Miss Willie E. Hunter, April 28, 1937, Meridian; Miss Williece McKee, May 3, 1937, Meridian; A. C. Fleming, May 10, 1937, Meridian; Mrs. Mary M. Barnes, May 15, 1937, Meridian; S. C. Bailey, May 26, 1937, Meridian; J. L. Wideman, May 29, 1937, Meridian; J. A. McBryde, Jr., June 26, 1937, Meridian.
- Lawrence County—Zella M. Atwood, Nov. 5, 1935, Monticello; W. E. Driver, Dec. 23, 1935, Monticello; Fannie Belle Berry, Jan. 6, 1936, New Hebron; D. C. Daniel, Jan. 13, 1936, Silver Creek; W. T. Holmes, Feb. 1, 1936, Jayess; Miss Minnie Hutchins, Feb. 27, 1936, New Hebron; H. C. Bush, Dec. 15, 1936, New Hebron.
- Leake County—J. H. Sasser, Aug. 17, 1935, Walnut Grove; H. J. Majure, Sept. 5, 1935, Madden; E. D. Russell, Oct. 15, 1935, Edinburg; P. E. Blalock, Dec. 10, 1935, Thomastown; R. B. Stovall, Jan. 14, 1936, Lena; Mrs. Docia Pickle, Jan. 23, 1936, Dossville; Henry Golden, Feb. 18, 1936, Walnut Grove; Mabel I. Davis, Jan. 4, 1937, Carthage; T. W. Townsend, March 1, 1937, Lena.
- Lee County—V. S. Whiteside, Nov. 21, 1935, Tupelo; A. E. Roper, Feb. 21, 1936, Saultillo; Roy N. Boggan, Feb. 21, 1936, Tupelo; Montez Long, March 18, 1936, Tupelo; Darl Blair, April 1, 1936, Tupelo; Adele Griffiths, May 28, 1936, Tupelo; Geo. W. Green, June 11, 1936, Guntown; Miss Ruth Odom, June 23, 1936, Tupelo; J. H. Merritt, July 11, 1936, Tupelo; G. M. Crane, Oct. 5, 1936, Tupelo; J. M. Savery, Dec. 5, 1936, Tupelo; Avery K. Summerfield, Dec. 14, 1936, Tupelo; Ada Morris, Dec. 28, 1936, Tupelo; W. C. Coggin, Jan. 9, 1937, Verona; J. A. Wiygul, Jr., Jan. 15, 1937, Nettleton; Mrs. D. L. Vinson, April 7, 1937, Guntown, RFD.; G. C. Lumpkin, April 13, 1937, Tupelo; R. N. Stone, April 14, 1937, Tupelo; G. L. Frances, May 18, 1937, Nettleton.
- Leflore County—E. M. Dozier, Aug. 19, 1935, Sunnyside; Mrs. Deva Lane Price, Oct. 5, 1935, Greenwood; Miss Robbie Gray, Jan. 17, 1936, Green-

- wood; Charles A. Carroll, Jan. 25, 1936, Greenwood; J. Bibb, Feb. 3, 1936, Greenwood; J. H. Peebles, March 9, 1936, Greenwood; R. S. Jackson, March 17, 1936, Greenwood; R. L. Clarke, April 6, 1936, Greenwood; J. T. Conger, May 6, 1936, Sidon; Mrs. C. C. White, May 25, 1936, Greenwood; J. A. Townes, Nov. 19, 1936, Greenwood; Perry McPherson, Dec. 15, 1936, Greenwood; B. H. Bacon Jr., Dec. 16, 1936, Schlater; Mildred Burnham, Jan. 7, 1937, Greenwood; I. B. Holloman, Jan. 11, 1937, Greenwood; Albert J. Brewertin, Jan. 16, 1937, Greenwood; Miss Liza Bibb, Jan. 22, 1937, Greenwood; Miss Addie McCain, March 5, 1937, Greenwood; Rose Wooten, March 18, 1937, Greenwood; C. F. Allen, April 8, 1937, Greenwood.
- Lincoln County—Mrs. Stella T. Harper, Oct. 11, 1935, Brookhaven; Inez Smith, Dec. 31, 1935, Brookhaven; Mrs. W. A. Palmer, Jan. 2, 1936, Brookhaven; Marie J. Hartman, Jan. 29, 1936, Brookhaven; Jerome Smith, July 22, 1936, Brookhaven; Beatrice Dunn, Sept. 16, 1936, Brookhaven; Miss Terah Lovell, Sept. 22, 1936, Brookhaven; W. D. McRee, March 8, 1937, Brookhaven.
- Lowndes County—W. P. Pope, Jan. 9, 1936, Columbus; C. L. Lincoln, Jan. 14, 1936, Columbus; J. B. Hopkins, Jan. 23, 1936, Columbus; Mrs. Malcolm Howard, Feb. 3, 1936, Columbus; T. P. Waller, Feb. 14, 1936, Columbus; J. S. Marx, Feb. 14, 1936, Columbus; G. F. Cathy, Feb. 17, 1936, Columbus; James A. Egger, March 23, 1936, Columbus; Phillip Stotzer, Aug. 4, 1936, Columbus; F. M. Wolff, Aug. 14, 1936, Columbus; Ike Winston, Sept. 15, 1936, Columbus; J. W. Slaughter, Sept. 30, 1936, Columbus; Catherine Donnell, Oct. 2, 1936, Columbus; H. C. Bonds, Oct. 26, 1936, Columbus; T. W. Lewis, Jr., Dec. 18, 1936, Columbus; R. J. Ervin, Jr., Dec. 28, 1936, Crawford; J. D. Alexander, Feb. 5, 1937, Columbus; R. L. Lipsey, Feb. 12, 1937, Columbus; T. H. Crigler, March 4, 1937, Columbus; W. H. Smith, March 25, 1937, Columbus; H. T. Tate, March 25, 1937, Columbus; T. B. McCrary, June 4, 1937, Columbus.
- Madison County—H. C. Roberts, Oct. 30, 1935, Canton; Hal T. McGrath, Dec. 9, 1935, Canton; J. Paul White, Jan. 6, 1936, Canton; R. B. Price, Jan. 16, 1936, Madison; W. D. Crawford, Jan. 20, 1936, Canton; Lydia McDowell, Jan. 29, 1936, Flora; May Belle Harris, Feb. 22, 1936, Canton; Miss Lucille Ledbetter, March 23, 1936, Canton; P. E. Haley, April 22, 1936, Flora; J. S. Weathersby, Dec. 18, 1936, Canton; A. Garborino, April 3, 1937, Canton.
- Marion County—Thelma B. Dale, Jan. 16, 1936, Columbia; Mrs. Ada Fortenberry, Jan. 21, 1936, Hub; Mrs. Virgie Wells, April 8, 1936, Columbia; Miss Agnes Applewhite, April 22, 1936, Columbia; A. J. Sennett, June 11, 1936, Columbia; Miss Mary Goss, June 25, 1936, Columbia; Sidney A. Head, Aug. 14, 1936, Columbia; Edd Harris Rustin, Sept. 8, 1936, Columbia; C. E. Conner, Oct. 10, 1936, Columbia; Annie L. Austin, Dec. 5, 1936, Columbia; H. L. Steinbough, Jan. 14, 1937, Columbia; Helen A. McDaniel, March 9, 1937, Columbia; W. E. Bullock, March 2, 1937, Columbia.
- Marshall County—L. D. Meyers, Sept. 11, 1935, Byhalia; E. C. Wright, Dec. 30, 1935, Holly Springs; M. S. Hall, Jan. 8, 1936, Holly Springs;

Mrs. Fannie Parker, Feb. 8, 1936, Holly Springs; C. H. Wright, March 6, 1936, Holly Springs; C. D. Mack, March 12, 1936, Holly Springs; Mrs. M. I. Robinson, Nov. 12, 1936, Holly Springs; W. S. Barkley, Jan. 14, 1937, Red Banks; R. A. Greer, Feb. 1, 1937, Potts Camp; W. M. Nichols, June 14, 1937, Byhalia.

Monroe County—G. M. Holmes, Aug. 12, 1935, Aberdeen; A. F. Knuckeberg, Dec. 10, 1935, Amory; Sallie Johnson, Jan. 8, 1936, Aberdeen; Frank S. Leftwich, Feb. 25, 1936, Aberdeen; L. C. Crook, Feb. 26, 1936, Amory; R. L. Pullen, March 12, 1936, Amory; Frantz E. Moore, Sept. 14, 1936, Smithville; D. B. McKinney, Oct. 12, 1936, Smithville; Elton Crawford, Dec. 15, 1936, Aberdeen; C. E. Hamilton, Jan. 8, 1937, Aberdeen; W. L. Holland, Jan. 9, 1937, Amory; G. C. Easter, April 8, 1937, Aberdeen; Anton R. Halguist, April 22, 1937, Amory.

Montgomery County—W. L. Shelton, Dec. 17, 1935, Winona; M. B. Spencer, Feb. 9, 1937, Winona; Mrs. May B. Rowe, Feb. 15, 1937, Winona; Jennie Lee Poe, March 29, 1937, Winona.

Neshoba County—W. R. Wilson, Aug. 24, 1935, Union, Rt. 4; Hazel M. Weaver, Dec. 23, 1935, Philadelphia; Jessie M. Williamson, Jan. 14, 1936, Philadelphia; J. M. Lofton, Jan. 15, 1936, Philadelphia; Joe Trapp, July 15, 1936, Deemer; S. F. Dennis, Oct. 31, 1936, Philadelphia; J. M. Carter, Nov. 16, 1936, Philadelphia; Miss Edith Fulton, Dec. 3, 1936, Philadelphia; J. E. Jolly, Jan. 11, 1937, Philadelphia; Mrs. Elton Walton, Jan. 14, 1937, Dixon; Mrs. L. L. Seales, March 25, 1937, Philadelphia.

Newton County—Sid F. Curtis, Aug. 29, 1935, Newton; J. O. Walton, Sept. 5, 1935, Newton; M. S. Buckley, Jr., Dec. 9, 1935, Newton; Louise Graham, Feb. 12, 1936, Union; Miss Rubie Morris, Feb. 25, 1936, Decatur; T. P. Williams, April 1, 1936, Conehatta; Miss Jean Horne, June 1, 1936, Decatur; C. Still, Nov. 10, 1936, Lawrence.

Noxubee County—Ernestine Parker, Aug. 15, 1935, Macon; Wirt W. Wilkins, Jan. 18, 1936, Brooksville; Lewis M. Smith, March 30, 1936, Electric Mills; Miss Laura Norwood, Oct. 5, 1936, Brooksville; Lillian C. Martin, April 15, 1937, Macon.

Oktibbeha County—Walter Page, Sept. 18, 1935, Starkville; Clyde McCreight, Jan. 31, 1936, Starkville; L. B. Johnson, June 4, 1936, Longview; J. B. Laird, Oct. 9, 1936, State College; A. W. Reynolds, Nov. 19, 1936, Starkville; Miss Etoyle Hull, Feb. 11, 1937, Starkville; Wirt Carpenter, June 15, 1937, Starkville.

Panola County—Wesley Whitten, July 31, 1935, Batesville; W. E. Jarrett, Dec. 16, 1935, Batesville; D. A. Strickland, Jan. 30, 1936, Crenshaw; H. H. Bernis, Dec. 16, 1936, Como; Williard L. McSwain, Jan. 9, 1937, Batesville; Mrs. E. E. Shinn, Jan. 1, 1937, Pope; Laury S. Fox, Feb. 18, 1937, Crenshaw.

Pearl River County—N. G. Page, Aug. 2, 1935, Picayune; W. H. Farrell, Sept. 14, 1935, Picayune; A. H. Knight, July 13, 1936, Picayune; Miss Ouida Martin, Dec. 22, 1936, Picayune; Miss Ida G. O'Guynn, Dec. 22, 1936, Picayune; E. H. Hyde, Jan. 4, 1937, Poplarville; Hugh Kelsey McKee, Jan. 9, 1937, Picayune; T. S. Ross, Jan. 15, 1937, Picayune; May Pearl Thornhill, May 29, 1937, Picayune.

- Perry County—Vernice Keyes, Oct. 16, 1935, Richton; H. P. Garraway, May 25, 1936, New Augusta; Jewell Cantrell, Jan. 4, 1937, Richton; B. S. Ruffin, Feb. 17, 1937, New Augusta; Miss Lurlene Green, June 28, 1937, Richton.
- Pike County—Eunice T. Pounds, July 9, 1935, Magnolia; James A. Wiltshire, Nov. 18, 1935, Magnolia; J. L. Cutrer, Jan. 9, 1936, Osyka; Joe A. Jones, Jan. 24, 1936, Summit; W. H. Grace, Feb. 27, 1936, Osyka; T. S. Westbrook, April 20, 1936, McComb; J. F. Schluter, July 23, 1936, McComb; Miss Eula Gardner, July 23, 1936, Fernwood; Nell W. Hunt, Sept. 15, 1936, McComb; H. L. Simmons, Sept. 30, 1936, McComb; Junior O'Mara, Nov. 6, 1936, McComb; A. T. Leggett, Nov. 9, 1936, Magnolia; Mrs. Thelma Call, Dec. 16, 1936, McComb; E. O. Murrell, Dec. 9, 1936, McComb; R. B. Dougall, Jan. 22, 1937, Magnolia; E. L. Magee, Feb. 8, 1937, McComb; E. E. Flowers, March 4, 1937, McComb; S. F. Fortenberry, March 9, 1937, Osyka; J. O. Lenoir, Jr., March 30, 1937, McComb; Miss Doris McDaniel, June 21, 1937, Magnolia.
- Pontotoc County—LeRoy Garrett, Jan. 16, 1936, Ecrú; R. H. Brown, Jan. 23, 1936, Pontotoc; J. E. Knox, Jan. 27, 1936, Pontotoc; Tony Wings, Feb. 21, 1936, Pontotoc; F. A. Furr, March 17, 1936, Pontotoc; Rex Patterson, May 8, 1936, Sarepta; L. G. Simmons, Jan. 29, 1937, Pontotoc; M. L. Higgs, March 18, 1937, Pontotoc.
- Prentiss County—A. L. Coggins, Jan. 20, 1936, Baldwyn; Herman Rugg, Feb. 3, 1936, Thrasher; W. A. Brumley, Feb. 26, 1936, Booneville; Jacks Brewer, March 6, 1936, Booneville; Eunice Fugitt, April 13, 1937, Booneville; Forest Prather, May 21, 1937, Baldwyn.
- Quitman County—Lillian Griffin, Jan. 16, 1936, Marks; N. L. Whitehall, May 19, 1936, Lambert.
- Rankin County—J. A. Barksdale, Jr., Dec. 31, 1935, Goshen Springs; H. S. Garrett, Feb. 12, 1936, Star; Mrs. Lillie Bell Silver, April 6, 1936, Whitfield; Mrs. Willie E. Hardy, May 11, 1936, Piney Woods; Mrs. Ola S. McLavain, Jan. 23, 1937, Pelahatchie; J. P. Russell, April 21, 1937, Braxton.
- Scott County—W. G. Cook, Oct. 28, 1935, Forest; Autense Liles, Jan. 2, 1936, Morton; Frank T. Mize, Jan. 18, 1936, Forest; B. F. Underwood, March 30, 1936, Sebastopol; Miss Zula W. Banks, Sept. 29, 1936, Forest; T. M. Bankston, Feb. 9, 1937, Morton; Leo A. Lee, April 27, 1937, Ludlow; B. C. Ponder, May 5, 1937, Beach.
- Sharkey County—R. C. Thompson, Sept. 17, 1935, Rolling Fork; W. T. McKinney, Nov. 6, 1935, Anguilla; H. W. Pippin, Jan. 16, 1936, Anguilla; W. A. McCord, Jan. 27, 1936, Cary; S. R. Glassco, March 23, 1937, Rolling Fork.
- Simpson County—Bernice Searcy, Jan. 6, 1936, Magee; E. J. Lockhart, March 17, 1936, Magee; L. C. Berry, March 1, 1937, New Hebron; Mrs. L. A. Kile, June 1, 1937, Magee.
- Smith County—Mrs. Rhea Stamps, Aug. 23, 1935, Raleigh; Hattie Harrison, Sept. 13, 1935, Raleigh; Mrs. A. A. Edwards, Jan. 14, 1936, Polkville; Allen Coughlan, Jan. 31, 1936, Raleigh; Louey V. Tullos, Sept. 15, 1936, Raleigh; H. J. Headrick, Jan. 15, 1937, Raleigh.

- Stone County—M. E. Cooper, Sept. 20, 1935, Wiggins; Mrs. D. D. Green, March 6, 1936, Wiggins; T. S. Address, Oct. 27, 1936, Wiggins; A. M. Miller, Jr., Dec. 21, 1936, Perkinston; T. M. Walker, Perkinston.
- Sunflower County—Wm. E. Curry, July 3, 1935, Ruleville; Cordelia Keith, Oct. 8, 1935, Drew; Earl Roberts, Nov. 4, 1935, Drew; W. A. Topp, Nov. 9, 1935, Moorhead; H. E. Walton, Dec. 3, 1935, Ruleville; W. T. Jones, Jan. 23, 1936, Dockery; Annie Mae Bennett, Feb. 3, 1936, Indianola; J. T. Coleman, Feb. 21, 1936, Ruleville; Mrs. Jim T. Coleman, Aug. 15, 1936, Doddsville; Miss Ann Sklar, Sept. 15, 1936, Drew; Miss Martha Huston, Nov. 4, 1936, Indianola; Miss Pattie Norris, Dec. 31, 1936, Indianola; Miss Millie Holloway, March 6, 1937, Indianola; Joe Levingston, March 9, 1936, Ruleville.
- Tallahatchie County—Mary Emma Futhez, Aug. 21, 1935, Tutwiler; Zelma Delap, Dec. 23, 1935, Charleston; J. G. Abernethy, Jan. 23, 1936, Webb; J. H. Caldwell, Feb. 15, 1936, Charleston; J. L. Goodwin, May 29, 1936, Phillip; C. M. Pate, Oct. 12, 1936, Tutwiler; Jack Dempsey, Oct. 31, 1936, Charleston; Mary Whittington, Oct. 31, 1936, Tutwiler; Mrs. Pauline Taylor, Jan. 11, 1937, Webb; Allen G. Neely, March 1, 1937, Charleston; B. P. Pritchard, Sr., April 5, 1937, Charleston.
- Tate County—W. O. Perkins, Aug. 28, 1935, Independence; M. C. McGaha, Dec. 13, 1935, Arkabutla; J. C. McPherson, Jan. 4, 1936, Coldwater; J. D. Covington, Jan. 17, 1936, R. L. Hicks, Jan. 18, 1936, Wyatte; M. P. Moore, 2nd., Feb. 6, 1936, Senatobia; J. G. Veazey, April 1, 1936, Coldwater; M. H. Dandridge, Feb. 8, 1937, Senatobia.
- Tippah County—A. A. Graham, Sept. 5, 1935, Blue Mountain; Luther Luna, Oct. 5, 1935, Walnut; C. V. Wilbanks, Nov. 25, 1935, Chalybeate; J. M. Mohundro, Jan. 4, 1936, Walnut; J. E. Finger, Jan. 6, 1936, Ripley; Sarah Hines, March 6, 1936, Ripley; J. K. McBride, Jan. 9, 1937, Ripley; B. M. Elliott, Jan. 15, 1937, Falkner.
- Tishomingo County—O. T. Gaines, Jr., Sept. 16, 1935, Iuka; Catherine Dale Goodman, Nov. 23, 1935, Iuka; Miss Mattie Fae Pace, March 20, 1936, Iuka; W. S. Brown, Feb. 3, 1937, Iuka; John H. Nixon, Feb. 18, 1937, Burnsville; H. L. Patterson, March 1, 1937, Iuka; William J. Pyle, March 10, 1937, Iuka.
- Tunica County—M. Gerald Spain, Sept. 27, 1935, Tunica; Miss Annie B. Powell, Oct. 17, 1935, Tunica; W. H. Houston, Jr., Nov. 19, 1935, Tunica; R. W. Lemmon, March 12, 1936, Hollywood; Mrs. G. M. Shaw, March 30, 1936, Robinsville; W. A. Stigler, Nov. 9, 1936, Tunica.
- Union County—S. S. Robinson, March 2, 1936, Blue Springs; N. C. Whitten, March 12, 1936, New Albany; J. L. Spence, June 20, 1936, New Albany; Miss Inez Nabors, Oct. 5, 1936, New Albany; R. L. Lankston, Dec. 9, 1936, New Albany; David Cox, Feb. 9, 1937, New Albany.
- Walthall County—J. M. Alfred, Oct. 14, 1935, Tylertown; Celia Yarbrough, Jan. 14, 1936, Tylertown; R. J. Conerly, Feb. 6, 1936, Tylertown; Dixie McDaniel, March 16, 1936, Tylertown; J. D. Lewis, Dec. 31, 1936, Tylertown; Miss Madge Hinson, March 11, 1937, Tylertown.

- Warren County—Rundle Smith, Aug. 15, 1935, Vicksburg; Bessie Fife, Sept. 28, 1935, Vicksburg; A. Vincent Schoff, Oct. 5, 1935, Vicksburg; Sol. Felner, Oct. 30, 1935, Vicksburg; Charles E. Henry, Nov. 4, 1935, Redwood; Felix T. Weil, Nov. 7, 1935, Vicksburg; E. R. Bowman, Dec. 4, 1935, Vicksburg; Joseph J. Groche, Jr., Dec. 5, 1935, Vicksburg; J. P. Canizaro, Dec. 28, 1935, Vicksburg; J. P. White, Feb. 6, 1936, Vicksburg; P. L. Barclift, Feb. 6, 1936, Vicksburg; George Chaney, Feb. 25, 1936, Vicksburg; C. J. O'Neil, Jr., Feb. 27, 1936, Vicksburg; Ernest E. Jackson, March 2, 1936, Vicksburg; Quincy E. Werlein, March 12, 1936, Vicksburg; Miss Bessie Davis, March 30, 1936, Vicksburg; Geo. Schoff, Sr., April 23, 1936, Vicksburg; H. W. Seay, June 16, 1936, Vicksburg; A. O. Neill, Aug. 15, 1936, Vicksburg; Miss Wilma William, Sept. 1, 1936, Vicksburg; T. G. Ewing, (Col.) Oct. 7, 1936, Vicksburg; E. H. Benlow, Jan. 11, 1937, Vicksburg; J. T. Mincy, Jan. 12, 1937, Vicksburg; Miss M. Van Allen, Jan. 13, 1937, Vicksburg; Doris Fleming, Jan. 20, 1937, Vicksburg; Thomas J. Hopkins, Feb. 12, 1937, Vicksburg; Louise L. Buffington, Feb. 16, 1937, Vicksburg.
- Washington County—E. J. Hellbron, July 15, 1935, Holly Knowe; H. Armstrong, Aug. 15, 1935, Greenville; F. G. Marble, Sept. 23, 1935, Leland; Mary Anne Ashley, Oct. 30, 1935, Greenville; Henrietta Ehrlich, Nov. 14, 1935, Greenville; M. S. Kretschmar, Dec. 30, 1935, Greenville; Lee T. Cossar, Jan. 23, 1936, Leland; C. B. Perkin, Feb. 3, 1936, Greenville; E. A. Bates, Feb. 6, 1936, Leland; Clyde Wm. Leet, Feb. 21, 1936, Dunleith; Mrs. Edith H. Haynes, March 10, 1936, Greenville; J. D. Powers, March 23, 1936, Darlove; E. V. Hirsch, April 25, 1936, Greenville; H. K. Gardner, May 9, 1936, Tribbett; H. C. Crosby, May 14, 1936, Leland; J. G. McKee, May 29, 1936, Greenville; R. H. Lake, July 9, 1936, Greenville; Lucy M. Alexander, Aug. 18, 1936, Greenville; Miss Mary M. Finch, Aug. 26, 1936, Greenville; Miss Laura Mogan, Sept. 22, 1936, Greenville; Ernest Waldauer, Oct. 2, 1936, Greenville; Mrs. Mary Wade, Oct. 20, 1936, Greenville; Sidney L. Mayse, Nov. 4, 1936, Greenville; Clyde V. Gault, Nov. 6, 1936, Greenville; Quay Cunningham, Nov. 30, 1936, Greenville; Margaret White, Dec. 22, 1936, Greenville; Mrs. Geraldine Silvey, Feb. 1, 1937, Greenville; Mrs. M. W. Van Norman, Feb. 12, 1937, Chatham; J. D. Rosella, Jr., March 12, 1937, Greenville; L. R. Foote, March 5, 1937, Greenville; C. L. Quin, May 25, 1937, Leland.
- Wayne County—W. M. Hutto, Jan. 27, 1936, Waynesboro; V. R. Trigg, Dec. 21, 1936, Waynesboro.
- Webster County—Blanche E. McMullen, Aug. 31, 1935, Eupora; Mrs. C. H. Peery, Oct. 2, 1935, Eupora; Miss Irene Rankin, Dec. 6, 1935, Eupora; Mrs. L. L. George, Jan. 8, 1936, Mantee; O. C. Gary, May 9, 1936, Bellefontaine; R. N. Milling, Sept. 17, 1936, Eupora; Mrs. T. B. Foard, Jan. 11, 1937, Eupora; Mrs. T. L. Lamb, Jan. 29, 1937, Eupora; Rufus Doolittle, March 19, 1937, Grenada; R. H. Tyson, April 7, 1937, Eupora.
- Wilkinson County—F. H. Reed, Jan. 23, 1936, Centerville; Hubert B. Curry, Jan. 25, 1936, Fort Adams; Irma Butler, Jan. 28, 1937, Centerville.

Winston County—H. O. Fancher, July 19, 1935, Louisville; Mrs. Olga Cornwell, Aug. 29, 1935, Louisville; Mrs. Dorsey Carr, Oct. 25, 1935, Louisville; Henry W. Wicker, Dec. 10, 1935, Louisville; S. E. Robinson, Jan. 25, 1936, Louisville; B. F. Whisenant, March 16, 1936, Louisville; R. L. Cooper, May 15, 1936, Louisville; William Bennett, Sept. 28, 1936, Louisville; Lena Langley, March 4, 1937, Louisville; Mrs. C. A. Kirk, Jr., March 20, 1937, Fearn Springs.

Yalobusha County—B. L. Breedlove, Sept. 5, 1935, Coffeerville; E. C. Coleman, Jan. 28, 1936, Coffeerville; Sallie Markette, Feb. 21, 1936, Water Valley; Clovis M. Taylor, Feb. 21, 1936, Coffeerville; Earl K. Fly, May 8, 1936, Water Valley; J. M. Clark, June 15 1936, Oakland; Miss Mai McDormatt, July 22, 1936, Water Valley; Miss Bertha Roark, Sept. 11, 1936, Water Valley; T. E. Dame, Jan. 21, 1937, Tillatoba.,

Yazoo County—Giles W. Lewis, Sept. 4, 1935, Satartia; G. M. Pepper, Nov. 21, 1935, Vaughan; Mrs. Myrtle Tucker, Jan. 31, 1936, Yazoo City; A. M. Brumfield, Feb. 6, 1936, Benton; W. H. Hamberlin, Feb. 11, 1936, Phoenix; Canie G. Murphy, March 19, 1936, Yazoo City; Miss Helen Norquist, July 27, 1936, Yazoo City; H. Holmes, Jan. 25, 1937, Yazoo City; Miss Emmie Harris, Jan. 29, 1937, Yazoo City; L. L. Waters, Feb. 5, 1937, Benton; Champ Simmons, March 15, 1937, Benton; P. C. Williams, March 25, 1937, Yazoo City; Catherine Powell, March 30, 1937, Yazoo City; J. A. Hendrix, May 7, 1937, Yazoo City.

LIST OF MUNICIPAL OFFICERS IN MISSISSIPPI CITIES, TOWNS AND VILLAGES

ADAMS COUNTY

Natchez—W. J. Byrne, Mayor; Lemuel P. Conner, Clerk; R. Lee Wood, Assessor and Tax Collector; C. F. Patterson, Police Justice; M. P. Ryan, Marshal; Wm. J. Kendall, R. E. Bost, W. D. Deterly, R. DeMarco, Aldermen.

ALCORN COUNTY

Kossuth—Frank Hughes, Mayor; Charles Deaton, Marshal; A. Dalton, J. Aldridge, J. W. Doggett, Aldermen.

Rienzi—Geo. W. Googe, Jr., Mayor; E. M. Cheves, Marshal; Miss Ruth Stubblefield, Clerk; B. S. Phillips, J. A. Burnett, T. T. Smith, W. P. Alvis, W. W. Clark, Aldermen.

Corinth—E. S. Candler, Mayor; J. C. Daniel, Marshal; M. F. Baxter, Treasurer; George Purvis, E. E. Sutton, Fred Scott, Alonzo Haynes, J. F. Webb, Aldermen.

AMITE COUNTY

Gloster—W. V. Caulfield, Mayor; J. L. Adams, City Clerk; W. S. Johnson, Marshal; C. E. Bates, T. J. Breed, W. J. Conerly, J. T. Lowrey, O. P. McPherson, Aldermen.

Liberty—L. G. Turnipseed, Mayor; J. B. Turnipseed, Clerk; T. Frank Wren, Marshal and Tax Collector; Jack Causey, Clinton McGehee, W. J. Roberts, T. A. Parker, Percy Hazlewood, Aldermen.

ATTALA COUNTY

Ethel—C. C. Proctor, Mayor; D. R. Sandy, Marshal; C. M. Breazeale, Treasurer; F. E. Black, A. A. Lord, W. D. Cook, J. H. Middlebrook, C. M. Graham, Aldermen.

Kosciusko—George J. Thornton, Mayor; M. L. Lansdale, Marshal; Jim Draper, L. W. Jordan, J. S. Niles, J. Arthur Smith, R. R. Watts, Aldermen.

McCool—E. L. Vanlandingham, Mayor; W. C. Landrum, Marshal; A. D. Addkison, E. B. Bowie, H. M. Drane, J. H. Landrum, W. D. Whitmire, Aldermen.

Sallis—P. E. Shuttleworth, Mayor; W. N. Branch, Marshal; J. H. Brown, Treasurer; H. L. Dodd, J. B. Greer, E. A. Dubard, Aldermen.

BENTON COUNTY

Hickory Flat—V. E. Crawford, Mayor; Roy Norton, Marshal; J. P. Cotthrap, Clerk; C. W. Hudspeth, W. F. Coleman, W. M. Dickerson, E. H. Mann, W. W. Ross, Aldermen.

Lamar—J. A. Maxwell, Jr., Mayor; W. S. Balfour, J. R. Boss, S. A. Duprey, Aldermen.

BOLIVAR COUNTY

Benoit—George T. Davis, Mayor; John C. Leveck, Clerk; Banks J. Powell, Sr., Robert N. Jackson, James E. Barnette, Julian A. Bostick, William W. Dabney, Aldermen.

- Boyle—Stanley F. Gaines, Mayor; R. B. Jones, Marshal; H. G. Smith, W. T. Dawkins, George Janoush, S. J. Massey, W. M. Merritt, Aldermen.
- Chambers—R. J. Lucas, Mayor; M. C. Williams, Marshal; Nick Christmas, Treasurer; S. M. Marshall, W. M. Miller, Reed Causey, Aldermen.
- Cleveland—W. W. Simmons, Mayor; Rufus P. Walt, Jr., Marshal; Edna W. Clay, Clerk; W. T. Tatum, Street Commissioner; S. C. Bedwell, W. G. Lowrey, L. N. Feduccia, H. C. Williams, C. I. Bagwell, Aldermen.
- Duncan—J. R. Miles, Mayor; I. T. Walker, Marshal; T. M. Boschert, Clerk; E. L. McMurchy, R. F. Smith, E. B. Brown, C. E. Griffin, H. F. Simmons, Aldermen.
- Gunnison—S. J. Holcomb, Mayor; Edward Scruggs, Marshal; R. W. Nash, Clerk; H. L. Cockerham, L. L. McGee, C. E. Haag, M. Nemetz, G. F. Warfield, Aldermen.
- Merigold—J. C. Jones, Mayor; Fred Couner, Marshal; J. S. Fincher, Clerk; T. E. Pemble, J. P. McLaurin, J. C. Hallman, I. L. Borod, W. H. Sabine, Aldermen.
- Mound Bayou—B. A. Green, Mayor; John Thomas, Marshal; Henry C. Bolton, Treasurer; R. W. Jones, Sam L. Davis, Isaac M. Peterson, Isaiah E. Edwards, Perry A. Smith, Aldermen.
- Pace—M. Hyman, Mayor; J. K. Harris, Marshal; H. C. Bizzell, O. R. Gresham, W. S. Redden, J. L. Newman, R. C. Malone, Aldermen.
- Rosedale—J. L. Wilson, Mayor; L. C. Brown, H. Schear, Councilmen.
- Shelby—C. S. Morrison, Mayor; J. H. Stafford, Marshal; W. P. Rose, Clerk; R. L. Aaron, S. C. Demarco, W. A. Doolittle, C. T. Jacobs, E. A. Rowe, Sr., Aldermen.
- Alligator—George Renfroe, Mayor; W. H. Wicks, Clerk; R. A. Butler, Calloway M. Callicott, A. M. Burbridge, Aldermen.
- Shaw—A. P. Latimer, Mayor; C. D. Maddox, Marshal; J. H. Little, Clerk; Geo. H. Stephens, H. Kittle, T. W. Moss, J. W. Melton, Roy Simpson, Aldermen.

CALHOUN COUNTY

- Big Creek—W. H. Pullen, Mayor; C. C. Hicks, Marshal; B. W. Pullen, Treasurer; H. L. Wilkerson, J. E. Norman, Jr., C. C. Provine, Aldermen.
- Calhoun City—A. L. Metz, Mayor; C. S. Cooke, Marshal; E. R. Creekmore, H. G. Hawthorn, C. M. Johnstone, B. F. Kyle, J. P. Rogers, Aldermen.
- Derma—Bailey Hardin, Mayor; W. C. Brasher, Marshal; H. G. Howard, Clerk; L. G. Hollis, Treasurer; Weiss Edmondson, Lee Hanniford, G. C. Mabry, Jr., H. P. Porter, F. E. Troy, Aldermen.
- Vardaman—R. E. Gilder, Jr., Mayor; W. I. Anglin, Marshal; E. A. Enochs, Treasurer; J. R. McCord, G. M. Herring, W. V. Gable, W. H. Daniel, R. A. Martin, Aldermen.
- Slate Springs—J. A. Spencer, Mayor; E. V. Aldridge, Marshal; A. W. Carroll, D. S. Patterson, R. L. Bridges, Aldermen.

CARROLL COUNTY

North Carrollton—W. H. Johnston, Mayor; J. T. Anderson, Marshal; Mrs. Corinne Sission, Treasurer; N. A. Delap, J. T. George, J. C. Powell, W. T. Sanders, J. A. Shackelford, Aldermen.

Vaiden—Charles G. Boyett, Mayor; William A. Switzer, Marshal; Ben Ward Holmes, P. A. Bennett, L. H. Johnson, David D. Fullilove, Jr., H. B. Caldwell, Aldermen.

Carrollton—J. H. Terney, Mayor; C. T. Price, Marshal; Joe J. Gee, Treasurer; Ralph Hansbrough, W. D. Neal, T. W. Tardy, W. B. Vance, Aldermen.

CHICKASAW COUNTY

Houlka—G. C. Ruth, Mayor; C. L. Brown, Marshal; W. L. Lancaster, J. G. Lester, D. L. Phillips, C. C. Savely, R. A. Kirby, Aldermen.

Houston—Aston Toomer, Mayor; J. H. Alexander, Marshal; C. K. Alexander, Cecil Linn, J. E. Hightower, James Dulaney, R. E. Eure, Aldermen.

Woodland—D. H. Davidson, Mayor; J. B. Pate, Marshal; Mrs. D. H. Davidson, Treasurer; L. A. Crawford, C. A. Jefcoat, W. E. King, Aldermen.

CHOCTAW COUNTY

Ackerman—D. H. Quinn, Mayor; S. M. Dobbs, Marshal; S. W. Harrington, W. S. Graves, C. D. Blanton, R. A. Graves, C. F. McGee, Aldermen.

French Camp—M. U. Rhodes, Mayor; H. T. Branning, Marshal; D. T. Thomas, J. J. Fair, W. A. Thompson, Aldermen.

Weir—J. N. Franks, Mayor; Ben Gladney, Marshal; A. B. Covington, W. A. Miles, E. A. McArthur, C. O. Power, E. E. Whitmire, Aldermen.

CLAIBORNE COUNTY

Hermanville—J. V. Smith, Mayor; E. O. Seawright, Marshal; C. W. McMurchy, L. Lehman, W. C. Pitts, Aldermen.

Port Gibson—John H. Bare, Mayor; Carl W. Blomquist, M. M. Crisler, Abe Frishman, Aldermen.

CLARKE COUNTY

Enterprise—F. R. Parker, Mayor; W. O. Kidd, Marshal; M. B. Dear, R. L. Ward, C. E. Gordon, Fred F. Johnston, R. H. Horr, Aldermen.

Pachuta—H. C. McLeod, Mayor; Frank Campbell, Marshal; Dan McKinnon, C. I. Lightsey, C. P. Campbell, R. F. Brashier, Aldermen.

Quitman—J. D. Fatherree, Mayor; G. F. Dabbs, Marshal; S. B. Kirkland, W. C. Couch, A. S. Mason, W. C. Webb, J. L. Adams, Aldermen.

Shubuta—S. A. Jones, Mayor; V. M. Wells, Marshal; A. P. Hand, T. B. George, J. A. McDevitt, T. M. Spinks, Geo. S. Weems, Aldermen.

CLAY COUNTY

Pheba—E. Q. Ford, Mayor; C. D. White, Marshal; J. H. Bryan, W. F. White, O. A. White, G. B. Terry, C. H. Hubbert, Aldermen.

West Point—J. L. Young, Mayor; Foster Gates, Marshal; D. A. Meeks, Sr., J. E. Seitz, L. B. McEachin, T. B. Miller, Jr., Claude Jackson, Selectmen.

COAHOMA COUNTY

Clarksdale—Dr. T. M. Dye, Mayor; H. D. Corley, John H. Garmon, Commissioners.

Friars Point—Harry L. Landry, Mayor; Jim V. Morris, Marshal; Mrs. Pearl R. Blair, Clerk; Chas. E. Sessions, A. C. Meyers, Sol Hirsberg, Louis Raines, Sol Sacks, Aldermen.

Jonestown—A. L. Block, Mayor; O. C. Webster, Marshal; Dr. D. O. Pierce, J. B. House, William A. Hughes, Mrs. G. W. Butler, B. K. Smith, Aldermen.

Lyon—J. T. Marion, Mayor; W. C. Schultz, Marshal; B. K. Bobo, Treasurer; C. M. Allen, C. L. Clapham, J. W. Caffey, P. R. Wasson, J. A. Turney, Aldermen.

Lulu—Sam Frank, Mayor; T. E. Neill, Marshal and Tax Collector; Mrs. H. W. Carpenter, Clerk; W. L. Welman, T. G. Wilsford, T. E. Hamblett, E. L. Mothershed, C. W. Poland, Aldermen.

COPIAH COUNTY

Beauregard—J. A. Rieves, Mayor; R. T. Gillis, Marshal; T. C. Kelly, Treasurer; L. L. Mercier, L. M. Wilson, P. L. Kelly, Aldermen.

Crystal Springs—R. S. Brent, Mayor; T. T. Slay, Marshal; Conway Dabney, Clerk; J. L. Lotterhos, R. B. Taylor, J. G. Bennett, B. M. Hennington, J. H. Thomas, Aldermen.

Gallman—L. B. Trawick, Mayor; R. L. Sanders, Marshal; J. E. Lilly, S. J. Corley, V. A. Ramsey, Aldermen.

Georgetown—W. A. T. Long, Mayor; S. L. Watts, Marshal; W. M. Lee, Treasurer; Ailias Maxwell, Clerk; C. A. Shoemaker, W. F. Spell, B. F. Allbritton, Wade Hemphill, F. P. Barron, Aldermen.

Hazlehurst—H. D. Granberry, Mayor; Phillip Massa, Marshal; Luther Watson, Clerk; B. B. Nesmith, W. B. Alford, Jr., Paul Kemp, H. R. Ellis, H. H. Higdon, Aldermen.

Wesson—W. W. Robertson, Mayor; J. M. Box, Marshal; Robt. E. Rea, Treasurer; Geo. E. Cowen, J. H. Fairchild, J. S. Youngblood, A. R. Peets, W. L. Furr, Aldermen.

COVINGTON COUNTY

Collins—J. D. Arrington, Mayor; Leroy Massengale, Marshal; W. A. Mathiston, Clerk; L. E. Stubbs, H. H. Strahan, W. L. Williamson, J. H. Reddock, T. J. Thames, Aldermen.

Mt. Olive—J. W. Miller, Mayor; C. C. Cortney, Marshal; J. T. Holloway, H. W. McLeod, G. L. Rawls, J. H. Rogers, Dr. W. F. Stroud, Aldermen.

Seminary—W. E. King, Mayor; A. L. Beasley, Marshal; Mrs. J. A. Woods, Clerk; B. A. Ashworth, W. T. Aultman, W. J. Ross, Dave Padgett, H. L. Vinson, Aldermen.

DeSOTO COUNTY

Hernando—E. Winston Smith, Mayor; Earnest Bell, Marshal; S. W. Eason, Clerk; R. L. Redding, G. A. Brewer, Earl F. Mosby, P. J. Scott, W. G. Gaines, Aldermen.

Nesbitt—R. M. Lusher, Mayor; O. S. Pryor, Marshal; T. J. Dean, W. E. Skinner, J. J. Hannaway, Aldermen.

Olive Branch—W. J. Bailey, Mayor; Hiram Winders, Marshal; T. H. Norvell, Treasurer; V. R. Thompson, Clerk; W. T. Woods, J. P. Moore, D. D. Birmingham, D. C. Funderburk, W. O. Cochran, Aldermen.

FRANKLIN COUNTY

Bude—R. C. Tedder, Mayor; J. I. Lewis, Marshal; Roy Delaughter, Clerk; A. W. Hemphill, Marx Kahn, O. T. Loflin, M. Shiff, W. E. Peacock, Aldermen.

Roxie—L. W. Wilkinson, Mayor; C. B. Prichard, Clerk; L. L. Davis, H. E. Prather, R. N. Scott, Aldermen.

McCalls—Neal P. Ranlins, R. D. Sullivan, William A. Cain, Aldermen.

GEORGE COUNTY

Lucedale—J. M. Dorsett, Mayor; J. B. Hinson, Marshal; J. A. Dorsett, H. C. Henley, D. D. Larrimore, J. D. Parker, P. P. Bailey, Aldermen.

GREENE COUNTY

Leakesville—J. W. Backstrom, Mayor; P. J. McLeod, Marshal; A. F. Amsler, J. W. Colbert, C. S. Jackson, Mrs. A. Turner, W. O. Cochran, Aldermen.

State Line—W. E. Irby, Mayor; E. V. Murrell, Marshal; Miss Gertrude Lee, D. E. Williams, H. M. Webb, L. E. McDavid, A. C. Briggs, Aldermen.

GRENADA COUNTY

Holcomb—W. B. Simpson, Mayor; J. E. Gee, Marshal; A. S. Hill, J. F. McRee, R. V. Nason, Aldermen.

Grenada—L. C. Proby, Mayor; J. D. Crenshaw, Marshal; Mrs. Willye Y. West, Recorder; C. B. Huggins, Orman Kimbrough, J. H. Murray, J. B. Perry, Jr., Geo. W. Criss, Aldermen.

HANCOCK COUNTY

Bay St. Louis—G. Y. Blaize, Mayor; W. L. Bourgeois, H. Grady Perkins, Councilmen.

Waveland—W. A. Mapp, Mayor; Ernest V. Bourgeois, Treasurer; John J. Bordages, Marshal and Tax Collector; John J. Eckerle, Jos. S. Bourgeois, Adams Russell, Dr. J. C. Buckley, Aldermen.

HARRISON COUNTY

Gulfport—Joseph W. Milner, Mayor; George W. O'Dom, Ivan Ballenger, Commissioners.

Long Beach—T. M. Riddick, Mayor; D. H. Hudgins, Marshal; Virgil D. Quarles, Clerk; Walter Fabian, Wm. E. Fillingim, Jr., J. H. Jarman, John J. McCoughan, Al H. Wright, Jr., Aldermen.

Pass Christian—J. H. Spence, Mayor; George J. Cronovich, Marshal; Leo McDermott, Tax Collector; Martin Farrell, Clerk; Jos. J. Wittman, H. H. Hanson, P. A. McCollister, John E. Farrell, Bernard Hayden, Aldermen.

Biloxi—Louis Braun, John A. Swanzy, F. A. Tucei, Commissioners.

HINDS COUNTY

- Jackson—Walter A. Scott, Mayor; A. F. Hawkins, R. M. Taylor, Commissioners.
- Bolton—C. M. Farr, Mayor; C. L. Tanner, Marshal; D. W. Graham, Treasurer; J. L. Gaddis, C. E. Heitman, C. A. Lacey, T. O. Farr, F. P. Bolton, Aldermen.
- Clinton—A. E. Wood, Mayor; M. L. Dillard, Marshal; John L. Epting, J. R. Hitt, M. J. Landrum, M. O. Patterson, W. H. Sumrall, Aldermen.
- Edwards—Fred N. Pickett, Mayor; Chas. W. Montgomery, Marshal; R. R. Chichester, I. G. Callender, F. E. Brasfield, W. A. Montgomery, C. D. Noble, Aldermen.
- Raymond—E. L. Long, Mayor; P. C. Barlow, Marshal; N. Spann, Treasurer; W. D. Bridgers, H. A. Brent, D. A. McMurchy, W. P. Taylor, J. M. Taylor, Aldermen.
- Terry—S. W. Francis, Mayor; Q. M. Young, Marshal; G. R. Birdsong, J. W. Combs, Jr., B. C. Lee, Geo. W. Morgan, Fannie Underwood, Aldermen.
- Utica—R. F. Cook, Mayor; W. R. Husbands, Marshal; H. M. Reed, W. A. Dodson, S. M. Hubbard, Geo. W. Simmons, R. V. Currie, Aldermen.

HOLMES COUNTY

- Durant—W. E. Howell, Mayor; W. E. Durham, Marshal; Mrs. Charlotte Cresswell, Clerk; J. E. Daniel, Lamar H. Hays, R. E. Irby, F. V. McCullar, C. G. Van Keuren, Aldermen.
- Goodman—W. E. Meek, Mayor; E. H. Boggan, Marshal; D. K. Gulledege, I. U. Donald, H. J. Albin, W. T. McDaniel, J. B. Browning, Aldermen.
- Lexington—E. T. Neilson, Mayor; J. Lon McRae, Marshal; C. A. Glover, Clerk; Morris Williams, G. S. Beall, Jr., H. P. Watson, J. M. Kimbrough, C. C. Pahlen, Aldermen.
- Pickens—B. T. Hoover, Mayor; M. A. Hanna, Marshal; V. C. Dendy, Clerk; J. R. Hoover, A. P. Yarborough, J. D. McKie, T. M. Landrum, J. E. Maxwell, Aldermen.
- Tchula—W. C. Perry, Mayor; A. C. Conger, Marshal; R. K. Jones, Ira Jones, W. E. Hays, Hyman Schur, Mrs. Florence Buck, Aldermen.
- West—D. S. Rosamond, Mayor; A. C. Autrey, Marshal; Miss Clara Brock, Clerk; G. D. Thornton, L. J. Hand, G. L. Brock, W. L. Wright, C. E. White, Aldermen.

HUMPHREYS COUNTY

- Belzoni—R. L. Nelson, Jr., Mayor; M. A. Regan, Marshal; A. C. Bradley, City Clerk and Tax Collector; Joe Goldberg, W. L. Soloman, W. M. Howell, C. A. Chapman, J. C. Higdon, Jr., Aldermen.
- Isola—J. W. Sory, Mayor; W. E. Hamaker, Marshal; E. J. Hamaker, Henry Lapedes, J. Q. Smith, Dr. T. J. Barkley, Grady Harper, Aldermen.
- Louise—G. C. Rogers, Mayor; A. B. Boykin, Marshal; William Sklar, C. E. Holaday, H. A. Weissinger, J. D. Upshaw, D. W. Holaday, Aldermen.
- Silver City—Mrs. Lena L. Slaughter, Mayor; P. E. Garst, Clerk; Mrs. W. L. Hardy, C. T. Patterson, P. E. Garst, B. M. Lancaster, C. A. Hall, Aldermen.

ITAWAMBA COUNTY

Fulton—W. L. Elledge, Mayor; E. O. Hale, Marshal; S. W. Kilpatrick, E. D. Wright, J. H. Gilliland, Dr. J. T. Senter, G. C. Pratt, Aldermen.

JACKSON COUNTY

Pascagoula—Frank S. Canty, Mayor; V. P. DeJean, Placide H. Walker, Councilmen.

Moss Point—George P. Wood, Mayor; W. G. Stewart, City Clerk and Tax Collector; Joe E. Thompson, Marshal; C. B. Wilkerson, Jesse W. Thompson, W. L. Allen, C. M. Fairley, J. F. Colley, Aldermen.

JASPER COUNTY

Bay Springs—R. L. Abney, Mayor; I. D. Arledge, Jr., Marshal; C. O. Yelverton, City Clerk and Tax Collector; W. K. Denson, D. L. Fail, J. A. Horn, W. J. Shoemaker, J. B. Thigpen, Aldermen.

Louin—E. J. Anderson, Mayor; W. P. Tally, Marshal; G. Ishee, Clerk and Treasurer; F. D. Hindman, J. E. Perry, Roy Dawkins, W. E. Ishee, J. L. Long, Aldermen.

Montrose—E. A. Sarton, Mayor; B. R. Hankins, Marshal; J. W. Abney, Treasurer; E. F. James, J. W. Blackwell, O. C. Hutto, C. C. Roberts, J. J. Hardy, Aldermen.

Heidelberg—Dr. G. E. Eddy, Mayor; L. V. Cooper, Marshal; W. H. Clayton, S. B. Sullivan, E. A. Mixon, W. E. King, Mrs. Ruth Russell, Aldermen.

JEFFERSON COUNTY

Fayette—Bernhardt Straas, Mayor; D. H. Gilchrist, Marshal; C. L. Davis, A. Hirsch, R. T. Liddell, C. L. Marron, E. H. Reber, Aldermen.

JEFF DAVIS COUNTY

Bassfield—N. D. McLean, Mayor; Cecil Holland, Marshal; A. F. Carraway, S. Clark, R. C. Puckett, Aldermen.

Prentiss—I. F. Dale, Mayor; J. C. Sandford, Marshal; C. R. Quin, Austin Stamps, M. C. Tyrone, B. G. Walden, J. S. Williams, Aldermen.

JONES COUNTY

Ellisville—J. M. Powell, Mayor; W. B. Entrekin, Marshal; H. E. Myers, Fred Bynum, J. M. Turner, Travis Haynes, Mason Young, Aldermen.

Sandersville—D. R. Sanders, Mayor; Carley Parker, Marshal; Dr. W. D. Copeland, J. H. Hinton, A. Hardee, H. H. Mitchell, J. C. Robinson, Aldermen.

Soso—G. W. Harper, Mayor; I. M. Jones, Marshal and Tax Collector; D. W. Royals, D. F. Hilbun, A. J. Green, Aldermen.

Laurel—G. W. Hosey, Mayor; James C. Miller, Ernest H. Odom, Commissioners.

KEMPER COUNTY

DeKalb—E. H. Jones, Mayor; R. L. Poole, Marshal; E. H. Adams, Wilmer Daws, Harry Stuckey, T. G. McRae, S. M. Thomason, Aldermen.

Electric Mills—Grady May, Mayor; W. L. Legg, Marshal and Tax Collector; W. H. Meyers, Clerk; W. O'Neil, Treasurer; E. H. McGill, J. G. Fisher, J. S. Light, R. C. Callahan, J. M. Howard, Aldermen.

LAFAYETTE COUNTY

- Oxford—R. X. Williams, Jr., Mayor; V. C. Jones, Marshal; Branham Hume, T. E. Avent, W. T. Chandler, W. L. Kennon, C. H. Roach, Aldermen.
- Taylor—E. H. Byers, Mayor; E. McCain, Marshal; H. H. Brench, W. R. Green, L. M. Waldrip, Aldermen.
- Lafayette Springs—George E. Welch, Mayor; Edgar Keel, Marshal; Herman Faust, W. D. James, Sr., Howard W. Parks, Aldermen.

LAMAR COUNTY

- Lumberton—H. B. McInnis, Mayor; C. M. Kelly, Marshal; L. W. Hinson, D. D. Bounds, W. B. Myrick, W. H. Slocomb, Mildred Yeager, Aldermen.
- Purvis—J. T. Garraway, Mayor; N. D. Smith, Marshal; Bettie Cook, Clerk; B. D. Barrett, E. F. Fowler, Leon Howard, Robert Slay, C. E. Wilson, Aldermen.
- Sumrall—J. S. Temple, Mayor; Homer V. Waits, Marshal; G. T. Hardage, Clerk; W. F. Harrington, Ben F. Hudson, A. T. Schwartz, W. H. Drennan, Chas. H. Rich, Aldermen.

LAWRENCE COUNTY

- Oakvale—Alex Folk, Mayor; J. F. Mulford, Marshal; J. T. Bourn, E. C. Bryant, H. C. Williamson, Aldermen.
- Silver Creek—W. R. Rawls, Mayor; G. E. Williams, Marshal; B. S. Waller, John Jobron, T. E. Fortenberry, H. C. Lane, H. A. Dale, Aldermen.
- Monticello—W. E. Driver, Mayor; Joseph Dale, Clerk and Tax Collector; Dr. T. F. Conn, T. L. Jolly, John Poole, J. T. Elliott, J. F. Brinson, Aldermen.
- New Hebron—W. L. Berry, Mayor; S. S. Donnell, Clerk and Tax Collector; J. J. Berry, J. E. Buckley, S. B. Culpepper, C. E. Lee, S. T. Lane, Aldermen.

LEAKE COUNTY

- Lena—C. C. Windham, Mayor; M. A. Ingram, Marshal; J. R. Gilbert, L. L. James, P. C. Lyle, G. F. Maroney, John A. Moreland, Aldermen.
- Walnut Grove—L. A. Keenan, Mayor; J. W. Phillips, Marshal; Mrs. Bessie Mitchell, Clerk; J. E. Foster, J. M. Golden, J. L. Parker, W. F. Reeves, R. H. Sharp, Aldermen.
- Carthage—H. H. Wallace, Mayor; E. T. Chippley, W. R. Gross, G. N. Guice, M. D. Reagan, Aldermen.

LEE COUNTY

- Plantersville—W. F. Mabry, Mayor; J. L. Gunter, Marshal; E. E. Durrett, Clerk; H. C. Mitchell, W. F. Gunter, O. B. Towery, Mark Monts, Aldermen.
- Guntown—R. A. Hopkins, Mayor; P. T. Buse, Marshal; Dr. L. A. Ford, Eugene Grissom, Clyde Harris, J. M. Wilson, J. R. Clayton, Aldermen.
- East Tupelo—W. R. Mitchell, Mayor; S. D. Griffin, Marshal; R. C. Putt, Clerk; M. T. Rowland, R. G. Adams, W. C. Payne, J. E. Holder, R. R. Post, Aldermen.

- Baldwyn—W. R. Anderson, Mayor; E. W. Forbus, Marshal; C. P. McWhorter, Clerk; I. S. Caldwell, B. W. Caldwell, W. B. Jones, R. F. Haney, A. L. Coggins, Aldermen.
- Nettleton—C. J. Pennal, Mayor; L. E. Mullins, Marshal; Roy Chastain, Clerk; M. E. Bryan, E. L. Coggin, J. E. McDuffie, W. R. Trapp, J. A. Wiygul, Jr., Aldermen.
- Saltillo—J. H. Wade, Mayor; L. P. Tanner, Marshal; J. J. Wesson, A. E. Roper, H. E. Jones, J. A. Gladney, L. H. Barrett, Aldermen
- Shannon—G. N. Horton, Mayor; V. T. Ivey, Marshal; R. G. Dables, C. O. Whitehead, J. H. Harris, M. A. Cowden, R. B. Irby, Aldermen.
- Tupelo—J. P. Nanney, Mayor; Guy Mitchell, Sr., Police Justice; J. E. Carr, Marshal; Ernest Evans, Street Commissioner; Howard Merritt, Clerk; J. H. Strain, O. B. Rogers, F. M. Laney, Chas. Betts, E. R. Wilson, Aldermen.
- Verona—W. C. Coggin, Mayor; J. B. Ligon, Marshal; M. O. Clark, Frank DaLee, Sam Dye, R. I. Garmon, A. B. McCullough, Aldermen.

LEFLORE COUNTY

- Sidon—J. T. Conger, Mayor; A. J. Hatch, Marshal; T. J. Niven, J. M. Hooper, T. C. Kelly, D. W. Myers, S. M. Hendrick, Aldermen.
- Greenwood—G. L. May, Mayor; Sam H. Montgomery, Commissioner; E. O. Simmons, Commissioner; W. H. Montjoy, Police Justice.
- Itta Bena—L. W. Ely, Mayor; T. T. Hightower, Marshal; Mrs. J. R. Williams, Clerk; J. J. Cox, W. F. Hamilton, W. H. Rucker, M. T. Williams, H. L. Trussell, Aldermen.

LINCOLN COUNTY

- Brookhaven—R. B. Wall, Mayor; W. Ed Smith, Marshal; Eben M. Bee, Clerk; W. C. Williams, Tax Collector; A. E. Moreton, Bert Sessions, B. E. James, W. W. Godbold, C. H. Hamilton, Aldermen.
- Norfield—C. L. Freiler, Mayor; G. L. Patterson, Marshal; S. D. Moak, Clerk; J. N. Eitel, A. M. Martin, N. H. McCaffery, T. W. Smith, J. E. Little, Aldermen.
- Bogue Chitto—D. L. Bolian, Mayor; J. Q. Martin, Marshal; F. T. Jordan, Ben Leggett, A. W. Noland, E. R. Price, S. B. Spencer, Aldermen.

LOWNDES COUNTY

- Columbus—T. W. Harris, Mayor; J. Henry Cox, John B. Jacobs, W. E. Jones, J. Dudley Watson, Sr., Dr. J. F. Lacy, Dr. S. L. Hollingsworth, Councilmen.
- Artesia—W. L. Adams, Mayor; G. G. Kitchens, Marshal.
- Crawford—Edwin Ervin, Mayor; H. P. Hartman, E. D. Bell, B. C. Hairston, Aldermen.

MADISON COUNTY

- Canton—C. N. Harris, Mayor; E. L. Hargon, Marshal; W. F. Prosser, Clerk; S. C. Mabry, David C. Campbell, J. H. Woodruff, J. J. Simpson, V. P. Lutz, Aldermen.

Ridgeland—J. P. Clements, Mayor; J. B. Shaver, Marshal; Mrs. W. H. Henson, Treasurer; E. Q. Adcock, George Jones, W. F. Battley, Aldermen.

Flora—O. E. Collum, Mayor; M. W. Willis, Marshal; J. D. McDowell, C. P. Giardina, Frank D. Simpson, C. D. Shannon, W. T. Harris, Aldermen.

MARION COUNTY

Columbia—Hollis C. Rawls, Mayor; W. R. Owens, Marshal; Mrs. H. W. Hargrove, Clerk; Talmadge Jordan, G. Howard Rankin, W. G. Gray, R. R. Griffith, C. E. Fortenberry, Aldermen.

MARSHALL COUNTY

Byhalia—M. K. Armour, Mayor; W. A. Flinn, Marshal; J. M. Eddins, Clerk; C. R. Senter, O. B. Jones, W. H. French, W. C. McCrary, Albert Jones, Aldermen

Holly Springs—Geo. M. Buchanan, Mayor; John M. Grey, Marshal; C. B. Smith, Clerk; Henry Gatewood, H. H. Rather, E. W. Francisco, Jr., E. B. Booker, S. R. Crawford, Aldermen.

Potts Camp—J. A. Potts, Mayor; L. B. Overton, Marshal; D. L. Greer, Treasurer; Lena Boatner, G. F. Boren, Isom Boren, E. C. Burris, A. R. Coyle, Aldermen.

MONROE COUNTY

Amory—Dudley Rowan, Mayor; R. E. Brasfield, Marshal; O. H. Owens, Clerk; E. E. Pickle, P. T. Hodo, P. B. Williams, H. O. Crump, A. J. Staub, Jr., Aldermen.

Gattman—A. C. Kelly, Mayor; Will Eavens, Marshal; J. L. Phillips, Treasurer; W. Hollis, H. C. Murff, L. C. Smith, Aldermen.

Prairie—A. E. Stone, Mayor; O. B. Bean, Marshal; A. J. Brand, J. M. Howell, H. M. Craig, Aldermen.

Smithville—M. R. Allen, Mayor; O. C. Knight, Marshal; O. O. Towery, T. J. Doster, N. V. Lyle, J. R. Nabors, A. C. Moore, Aldermen.

MONTGOMERY COUNTY

Duck Hill—B. E. Embry, Jr., Mayor; Winston Blakeley, Marshal; Mrs. Anne Kynerd, Clerk; J. E. Aldridge, G. D. Bennett, W. B. Caffey, E. D. Embry, W. G. Ransom, Aldermen.

Kilmichael—Tom Townsend, Mayor; Shed Castle, Marshal; J. L. Flowers, Street Commissioner; T. E. Tyler, Treasurer; B. S. Kent, Oscar Walker, G. A. Gunter, C. W. Johnson, J. P. Young, Aldermen.

Winona—F. L. Eubanks, Mayor; J. T. Wilson, Marshal; W. G. Baker, M. V. Branch, Jr., J. D. McDougal, O. W. Sturdivant, R. C. West, Aldermen.

NESHOBA COUNTY

Philadelphia—W. H. Sanford, Mayor; B. M. White, Marshal; C. V. Welch, Clerk; W. M. Prince, R. V. Estis, S. W. Banks, E. A. Shepard, Odell Dearing, Aldermen.

NEWTON COUNTY

- Chunky—W. L. Parks, Mayor; J. P. Cahoon, Marshal; W. J. Clark, Clerk; J. H. Cahoon, Treasurer; A. A. Vance, F. G. Harris, A. A. Morris, J. M. McMahan, T. S. Addy, Aldermen.
- Decatur—E. G. Warren, Mayor; E. L. Williams, Marshal; L. H. Bullard, J. A. Graham, W. J. Johnson, R. F. Mullen, H. W. Scroggins, Aldermen.
- Hickory—J. Newton McCormick, Mayor; C. L. Everett, Marshal; T. J. Hopkins, M. J. Wall, J. J. Knight, L. K. McMullen, M. H. Killiam, Aldermen.
- Newton—J. L. Summer, Mayor; J. M. Wells, Marshal; W. H. Waldrop, Clerk; J. L. Atkins, G. H. Bunch, P. Feldman, Bob Gibson, M. J. Thrash, Councilmen.
- Union—W. R. Carleton, Mayor; J. J. Speed, Marshal; W. P. Howie, C. S. Jenkins, R. L. Thompson, W. P. Williams, J. T. Hataway, Aldermen.

NOXUBEE COUNTY

- Brooksville—W. W. Gray, Mayor; W. Bates Triplett, Marshal; W. R. Cade, Clerk; W. B. Bell, R. B. Bragg, J. M. Calmes, W. B. Tate, H. H. Triplett, Aldermen.
- Macon—Edwin M. Murphey, Jr., Mayor; A. J. Hammack, Marshal; Mary B. Scott, Clerk; A. A. Senter, W. L. Featherston, W. P. Chancellor, A. G. Murphey, W. M. Lamberson, Aldermen.
- Shuqualak—J. M. Pierce, Mayor; R. E. Prince, Marshal; George Anderson, Treasurer; R. L. Anderson, Jr., Pete Flora, D. H. Steel, R. D. Strong, L. T. Anderson, Sr., Aldermen.

OKTIBBEHA COUNTY

- Longview—T. E. Veazey, Mayor; J. I. Cummins, Marshal; T. J. Crow, A. L. Montgomery, G. W. Freshour, Aldermen.
- Maben—J. A. Clardy, Mayor; W. M. Holland, Marshal; J. W. Thomas, Treasurer; L. D. Davis, A. N. Betts, W. C. Sanders, D. W. Williams, C. F. Hemphill, Aldermen.
- Starkville—Augustin Magruder, Mayor; W. W. Richey, Marshal; Willard H. Utz, Clerk; Dan H. Cox, Street Commissioner; L. D. Mims, Geo. D. Bryan, J. L. Martin, R. C. Jarnagin, W. B. Owen, Aldermen.
- Sturgis—S. P. Morgan, Mayor; J. H. Alexander, Marshal; J. H. Crow, Charlie Hannah, A. L. Livingston, M. N. Smith, Clark Jackson, Aldermen.

PANOLA COUNTY

- Batesville—Dan L. Ferguson, Mayor; I. C. Seattles, Marshal; Leona L. Carothers, Clerk; R. T. Hamilton, Q. O. Ferrell, C. E. Smith, D. S. Irby, J. C. Dunlap, Aldermen.
- Courtland—C. L. Anderson, Mayor; C. E. Wells, Marshal; Miss Mariella Tucker, Clerk; S. E. Rhodes, E. P. Furr, V. L. Keating, John Cauthen, Willie Herron, Aldermen.
- Crenshaw—B. S. Woollard, Mayor; J. M. Weed, Marshal; G. B. Jennings, Clerk; L. S. Fox, Treasurer; C. E. Barham, Sam T. Gates, B. C. Neal, Sam Lapidus, G. H. Parks, Aldermen.

Pope—G. W. Gunn, Mayor; Todd McCullar, R. O. Shinn, F. W. McCurdy, Hugh Hill, Mrs. Allie Morris, Aldermen.

Sardis—R. P. McCaa, Mayor; E. W. Manning, Marshal; A. B. Friend, Clerk; W. F. Carter, L. F. Smith, N. F. West, J. M. Kyle, R. D. Barefield, Aldermen.

Como—S. M. Clayton, Mayor; H. M. Whaley, Marshal; H. H. Bemis, V. R. Sanford, R. H. Lipscomb, R. G. Wallace, S. E. Patton, Aldermen.

PEARL RIVER COUNTY

Picayune—L. O. Crosby, Mayor; A. G. Stewart, Marshal; A. J. Read, Clerk and Tax Collector; H. E. Jordon, V. B. Martin, J. E. DuPont, A. M. Martin, G. H. Williams, Aldermen.

Poplarville—Dwight L. Wesley, Mayor; Enoch Seal, Marshal; Mrs. Julius Moody, Clerk; V. F. Ike, Jesse Caver, M. N. McCoy, Joe Orr, Bill Daughdrill, Aldermen.

PERRY COUNTY

Richton—Ben M. Stevens, Mayor; Austin Odom, Marshal; Lafe Walley, Clerk; A. M. Edwards, C. N. Pooley, G. R. Lott, C. L. Henderson, B. B. Palmer, Aldermen.

PIKE COUNTY

McComb—X. A. Kramer, Mayor; W. R. Watkins, W. O. Rutledge, Councilmen.

PONTOTOC COUNTY

Algoma—Nat Anderson, Mayor; D. W. Floyd, Marshal; W. T. McWhirter, H. P. Campbell, W. B. Bost, Aldermen.

Eru—L. A. Morrison, Mayor; B. O. Bigham, Marshal; Dr. E. B. Burns, W. C. Mounce, Loy Martin, S. C. Spight, M. G. Nisbet, Aldermen.

Pontotoc—J. D. Hattox, Mayor; E. E. Phillips, Marshal; A. S. Johnston, Clerk; E. N. Bigham, O. B. Gilmore, W. L. Carr, T. J. Brown, Jas. I. Wilson, Aldermen.

Sherman—A. T. Witt, Mayor; D. W. Bruce, Marshal; H. B. Richie, H. E. Davis, C. O. Scruggs, W. H. Bruce, W. P. Littlejohn, Aldermen.

Toccopola—L. E. Wingo, Mayor; S. O. Brown, Marshal; Toy Short, M. N. Perkins, W. C. Ferrell, Aldermen.

PRENTISS COUNTY

Booneville—Marion W. Smith, Mayor; J. C. Carter, Marshal; Fred W. Duckworth, W. K. McMillan, James M. Moore, John E. Price, L. A. Wright, Aldermen.

Wheeler—B. W. Woodruff, Mayor; Buster Cranford, Marshal; G. G. Maness, Grover Huffman, L. M. Turner, Aldermen.

QUITMAN COUNTY

Lambert—Forrest West, Mayor; M. M. Omar, Marshal; Dan C. Ashford, J. H. Lamar, A. T. Mason, J. H. Roseberry, J. P. Walker, Aldermen.

Marks—C. P. Smith, Mayor; D. W. Pearce, Marshal; S. S. Cox, J. B. Eavenson, V. D. Franks, F. H. Hammond, W. B. Nobles, Aldermen.

Crowder—L. G. Tidwell, Mayor; B. G. Marbry, Marshal; W. P. Knight, J. C. Shaw, J. W. Garrett, L. W. Covington, E. A. Dancy, Aldermen.
 Sledge—H. G. Prysock, Mayor; R. F. Moore, Marshal; J. R. Wright, C. W. Fyfe, F. O. James, E. H. Starr, W. W. Hughes, Jr., Aldermen.

RANKIN COUNTY

Brandon—R. S. McLaurin, Mayor; R. C. Taylor, Marshal; J. O. Cox, R. L. Fox, G. A. Harrison, W. D. Howard, E. D. Meeks, Aldermen.
 Florence—S. J. Dear, Mayor; W. D. Taylor, Marshal; E. D. Woolridge, W. P. White, J. M. Berry, Aldermen.
 Pelahatchie—A. N. Adams, Mayor; J. L. Barrow, Marshal; F. B. Johnson, J. A. Lindsey, Robt. Pennington, S. S. Rhodes, R. A. Stingley, Aldermen.

SMITH COUNTY

Mize—W. C. Jones, Mayor; R. W. Stevens, Marshal; R. A. Clark, Treasurer; H. M. Little, Clerk; W. I. Riley, W. L. Walker, L. C. Little, W. L. Kennedy, D. L. Sullivan, Aldermen.
 Taylorville—Evon A. Ford, Mayor; W. L. Craft, Marshal; E. T. Ruffin, H. I. Walker, B. S. Duckworth, W. G. Ford, W. H. Tanner, Aldermen.

SCOTT COUNTY

Forest—Dallas Stewart, Mayor; H. B. McCrory, Marshal; C. H. Noblin, Clerk; D. G. Allen, S. S. Bishop, E. B. Allen, R. J. Knoblock, Sam Wick-er, Aldermen.
 Lake—W. P. McMullen, Mayor; M. P. Kunes, Marshal; G. N. McIlhenny, Wade Turnage, L. C. Simmons, Frank Walter, M. O. Idom, M. P. Kunes, Aldermen.
 Morton—A. T. Cooper, Mayor; P. D. Harper, Marshal; H. P. Barksdale, O. J. Burnham, W. W. Gaddis, H. A. Summer, A. M. Tullos, Aldermen.
 Sebastopol—N. A. Loper, Mayor; W. M. Cox, Marshal; A. R. Scarborough, C. L. Johnson, D. B. Harrell, M. B. Sharp, C. R. Smith, Aldermen.

SHARKEY COUNTY

Cary—Dr. W. C. Pool, Mayor; T. H. Powers, S. D. Klaus, Ike Grundfest, C. C. Partee, H. S. Goodman, Aldermen.
 Rolling Fork—Sam Rosenthal, Mayor; M. J. Few, C. R. Smith, J. G. Parham, W. W. Strickland, R. C. Thompson, Aldermen.
 Anguilla—C. L. Ray, Mayor; O. O. Wanker, Marshal; Chas. Kline, Clerk; H. C. Greer, Abe Kline, S. B. Maranto, W. T. McKinney, H. L. Noble, Aldermen.

SIMPSON COUNTY

Braxton—D. B. Mahaffey, Mayor; A. J. Keen, Marshal; Fred Ammons, H. E. Different, C. F. Everett, G. W. Harris, F. H. Williamson, Aldermen.
 D'LO—W. R. Roberts, Mayor; J. B. Gardner, Marshal; J. J. Bostic, L. D. Gardner, H. M. Kelly, W. A. Kennedy, F. M. Williams, Aldermen.
 Magee—Dr. A. E. Kennedy, Mayor; F. A. Weaver, Marshal; W. C. Slay, Clerk; W. B. Allen, W. B. Donald, Jr., C. O. Stephens, C. D. Ware, E. N. Ware, Aldermen.

Mendenhall—J. W. Pickering, Mayor; R. N. Gullede, Marshal; Mrs. V. C. Williams, Clerk; B. F. Beauchamp, G. P. Caraway, W. S. Evans, E. F. French, F. E. Walker, Aldermen.

Pinola—J. H. Donnell, Mayor; S. H. Little, Marshal; G. H. Grantham, G. B. Allen, J. Henry Bush, Aldermen.

Weathersby—J. A. Coleman, Mayor; A. C. Hinton, Marshal; Mrs. Louie Brown, Clerk; G. P. Brown, L. S. Gardner, Mrs. W. M. Prine, Aldermen.

STONE COUNTY

Wiggins—T. S. Andress, Mayor; D. M. Miles, Marshal; R. L. Dancer, T. L. Martin, W. W. Taylor, T. F. Walton, R. J. Watts, Aldermen.

SUNFLOWER COUNTY

Doddsville—W. R. Rice, Mayor; J. W. Morgan, Marshal; I. M. Cochran, E. L. Coleman, M. M. Fisackerly, Bonnie McCarty, J. B. Murphy, Aldermen.

Drew—J. A. Maxwell, Mayor; J. M. Rice, Marshal; H. W. Stigler, Clerk and Tax Collector; O. S. Anderson, I. F. Bridges, Alvin Frehling, J. B. Hughes, James Stigler, Aldermen.

Inverness—J. D. Gholston, Mayor; Ben Wood, Marshal; W. D. Bradley, S. D. Newell, N. K. Toler, Sam Palmer, Wm. H. Lavner, Aldermen.

Moorhead—J. A. Levings, Mayor; M. S. Riddell, Marshal; T. D. Matthews, Clerk; U. S. Wasson, W. M. Holmes, W. W. White, W. A. Topp, C. R. Castleberry, Aldermen.

Ruleville—J. R. Wales, Mayor; V. B. Long, Marshal; H. Lee Herring, Clerk; W. J. Lusk, T. M. Dulaney, V. R. Burnham, Hyman Turner, H. A. Miller, Aldermen.

Sunflower—E. W. Williams, Mayor; Roscoe Cave, Marshal; Dr. H. B. Higdon, W. H. Haile, J. O. Weber, J. T. Lancaster, H. Dattel, Aldermen.

Rome—J. M. Matthews, Mayor; E. B. McDaniels, Marshal; J. G. Stillions, T. J. Dyess, J. E. Rogers, J. R. West, L. G. Davenport, Aldermen.

Indianola—Gordon L. Lyon, Mayor; E. B. Copeland, Marshal; J. F. Barbour, 3rd, F. G. Caldwell, J. W. Gilmer, Jr., Morris Lewis, Jr., John Hough, Jr., Aldermen.

TALLAHATCHIE COUNTY

Enid—T. E. Burkhalter, Mayor; A. C. Clopton, Marshal; S. H. Gaines, L. D. Wheat, H. I. Brown, Aldermen.

Sumner—W. A. McMullen, Mayor; J. R. Walters, Marshal; S. N. Ross, Clerk and Tax Collector; J. D. Biles, J. J. Breland, L. A. Chamblin, C. B. Goodwin, E. I. McLellan, Aldermen.

Tutwiler—R. J. Searcy, Mayor; J. W. Daniels, Marshal; H. E. Wherry, Clerk; H. L. Bruister, J. W. Fowler, J. J. Everett, J. T. Rowe, J. W. McCord, Aldermen.

Charleston—R. E. Williams, Mayor; C. E. Anderson, C. E. Fox, Jake Weinstein, W. W. Woods, Commissioners.

Webb—C. G. Cossar, Mayor; H. M. Taylor, Marshal; W. M. Walker, Clerk; E. V. Catoe, Sr., A. J. Cole, L. N. Townsend, O. Trull, Meyer Turner, Aldermen.

TATE COUNTY

- Arkabutla—G. W. McGaha, Mayor; Ray Dickey, Marshal; H. L. Murphy, A. M. Graham, L. E. Carlton, Aldermen.
- Coldwater—S. H. Cooper, Mayor; J. H. Farmer, Marshal; R. S. Castle, D. A. Canada, W. G. Durley, F. F. Veazey, M. M. Powell, Aldermen.
- Senatobia—Sam C. Stevens, Mayor; P. B. Pounders, Marshal; Harper Johnson, Clerk; Homer Alexander, James E. Cahill, E. E. Moore, Jr., J. E. Poag, A. L. Rodman, Aldermen.

TIPPAH COUNTY

- Blue Mountain—C. A. Lequex, Mayor; C. R. Birdsong, Marshal; A. M. Donnell, S. P. Gurney, H. C. Hughes, M. L. Haynie, C. E. Lindley, Aldermen.
- Chalybeate—D. Barger, Mayor; Robert Ray, Marshal; E. J. Green, Arthur Jones, C. L. Elliot, Aldermen.
- Ripley—J. M. Stubbs, Mayor; S. L. Ford, Marshal; L. S. Dixon, C. E. Giles, H. G. Ladner, Carl Nance, R. B. Smith, Jr., Aldermen.

TISHOMINGO COUNTY

- Burnsville—R. D. Stubblefield, Mayor; E. W. Coker, Marshal; M. B. Stricklen, Clerk; Mrs. Dolphia Marlars, Treasurer; J. A. Marlars, A. B. Kennedy, Luther Kennedy, Kim Marlars, Luther Strickland, Aldermen.
- Dennis—W. A. Smith, Mayor; H. R. Clay, Marshal; M. J. Hale, R. E. Flurry, A. L. Lendsey, Aldermen.
- Golden—W. H. Collier, Mayor; R. A. Miller, Marshal; W. O. Shook, Clerk; W. H. Patterson, S. B. Hargett, Toy Thrasher, Aldermen.
- Iuka—J. R. Jernigan, Mayor; J. R. Gravette, Marshal; L. F. Carmichael, J. B. Storment, J. B. Williams, O. C. Pruitt, T. M. Jourdan, Aldermen.
- Paden—R. C. McAnally, Mayor; G. F. Woodruff, Marshal; P. T. Woodruff, Treasurer; G. W. Posey, C. L. Sanders, C. R. Shackelford, Aldermen.
- Tishomingo—W. M. Glasgow, Mayor; W. E. Monroe, Marshal; Dan B. Delp, Treasurer; W. R. Nettles, J. T. Blissit, R. C. Gardner, T. W. Kennedy, R. L. West, Aldermen.

TUNICA COUNTY

- Tunica—M. Gerald Burrow, Mayor; Paul Willingham, Marshal; W. P. Warfield, Clerk; J. T. Owens, O. J. Nelson, Hugh Monteith, A. K. Whittington, C. R. Whittle, Aldermen.

UNION COUNTY

- New Albany—C. Patterson, Mayor; Dewy Hall, Marshal; Varda Smith, Clerk; T. F. Moore, W. W. Jackson, T. H. Hamilton, L. A. Tate, W. H. Sage, Aldermen.
- Myrtle—W. A. Crum, Mayor; A. M. Tidwell, W. O. Butler, W. L. Fraizer, Aldermen.
- Blue Springs—J. F. Bennett, Mayor; J. L. Huffstatler, Marshal; E. C. Davis, Clerk; J. J. Pruitt, E. M. Parnell, J. R. Millican, Aldermen.
- Ingomar—J. W. Haynes, Mayor; B. D. Burchfield, Marshal; John Williams, Clerk; Ivy Dillard, Floyd McClain, Chas. McGraw, Aldermen.

WALTHALL COUNTY

Tylertown—Dr. R. E. Sylverstein, Mayor; W. W. Polk, Marshal; G. C. Ball, Clerk; Lester Williams, H. Earl Ginn, P. T. Conerly, John H. Ratliff, Richard O. Simmons, Aldermen.

WASHINGTON COUNTY

Hollandale—E. W. Scott, Mayor; J. N. Tackett, Marshal; J. F. Scull, Jr., Clerk and Tax Collector; Duncan Cope, Paul Holland, F. M. Ricketts, W. P. Shackelford, R. W. Stafford, Aldermen.

Leland—J. D. Winter, Jr., Mayor; J. L. Webb, Marshal; Mary P. Johnson, Clerk; S. F. Carr, C. Y. Katzenmier, J. H. O'Quinn, J. W. Sprott, K. L. Witte, Aldermen.

Arcola—Mercei Rich, Mayor; Joe Curro, Clerk; John Mosley, Marshal; Dr. R. A. Haggard, Tonny Curro, R. H. Thompson, J. S. Alexander, E. E. Cronin, Aldermen.

Greenville—M. C. Smith, Mayor; H. K. Fisher, John A. Morson, William Lyon, Councilmen.

WAYNE COUNTY

Waynesboro—C. H. Russell, Mayor; J. Givens Giles, Marshal; J. W. Cran, C. L. Daniel, F. P. Ellis, Sr., W. C. Goodman, Roland L. Holcomb, Aldermen.

State Line—W. E. Irby, Mayor; E. V. Murrell, Marshal; Gertrude Lee, D. E. Williams, H. M. Webb, L. E. McDaniels, A. C. Briggs, Aldermen.

WEBSTER COUNTY

Eupora—L. W. Harpole, Mayor; T. B. Foard, Marshal; Mrs. T. L. Lamb, Clerk; J. N. Bennett, W. A. Berryhill, S. G. Maddox, J. O. Sealey, J. Luther Wise, Aldermen.

Mathiston—W. M. Bailey, Mayor; Maurice Clegg, Marshal; Dave Fondren, Clerk; Dr. J. H. Stennis, J. A. F. Hemphill, C. T. Bailey, L. H. Hester, S. W. Fondren, Aldermen.

Walthall—L. M. Eidson, Mayor; I. W. McDowell, Marshal; Mrs. Della Tabb, Mrs. Missouri Perry, Claud Evans, Aldermen.

Bellefontaine—H. C. Spencer, Mayor; D. E. Neel, Marshal; J. M. Talley, N. C. Pittman, J. S. Hardy, Aldermen.

WILKINSON COUNTY

Centreville—L. B. Robinson, Mayor; R. J. Knighton, Marshal; F. I. Clifford, Clerk; Dr. S. E. Field, C. C. Germany, O. L. Kirby, C. J. Richardson, N. G. Whittington, Aldermen.

Crosby—T. B. McCurley, Mayor; P. H. Alford, Marshal; John Pulford, Clerk; Willie Welch, Dr. W. T. Thornhill, L. O. Crosby, Jr., J. C. Lee, J. R. Clark, Jr., Aldermen.

Woodville—W. J. Stockett, Mayor; J. E. Thomas, Marshal; August Martens, G. E. Miller, Jas. Plitt, J. M. Sessions, Aldermen.

WINSTON COUNTY

Louisville—Frank L. Reich, Mayor; Dan W. Peters, Marshal; Hilius Earhart, Clerk; Forrest Cagle, Earl Clark, Terril Giffin, Blon Harris, Jimmie Turner, Aldermen.

Noxapater—A. T. Callahan, Mayor; J. M. Kirkpatrick, Marshal; F. M. Glenn, Clerk; H. B. Caperton, J. M. Richardson, Jim Guthrie, B. F. Whisnant, J. C. Filer, Aldermen.

YALOBUSHA COUNTY

Coffeeville—S. D. McRee, Mayor; Claude Kincade, Marshal; E. C. Coleman, R. J. Criss, W. W. Eades, H. O. Leonard, J. F. Provine, Aldermen.

Oakland—P. A. Jennings, Mayor; Lionel Lester, Marshal; P. S. Bailey, R. L. Mathews, G. C. Pritchard, W. M. Pritchard, W. E. Swearengen, Aldermen.

Tillatobia—H. G. Kyle, Mayor; G. G. Tilman, Marshal; Buster Arbuckle, W. V. Craig, C. D. Martin, Aldermen.

Water Valley—W. E. Blackmur, Mayor; Edwin Harris, Marshal; E. Cook, Tax Collector; J. W. Young, Clerk; Claude Wood, C. C. Bennett, S. W. Truss, A. G. Carter, T. H. Myers, Aldermen.

YAZOO COUNTY

Eden—J. P. Vancleave, Mayor; Pete Walker, Marshal; A. P. Crawford, J. W. Purvis, I. M. Shackelford, Aldermen.

Sartartia—E. M. Hogan, Mayor; Robt. Bowering, Marshal; G. W. Lewis, Clerk; Mrs. Geo. L. Hogan, Mrs. J. C. Newman, W. G. Childress, Aldermen.

LEGISLATIVE COMMITTEES

FOR THE FOUR-YEAR TERM OF 1936-1940

SENATE COMMITTEES

- Agriculture, Commerce, and Manufacturing**—Frank B. Pittman, Chairman; Robert S. Weems, Vice-Chairman; Bert J. Barnett, Mansard Bulloch, M. P. Bush, W. G. Burgin, Edwin V. McKay, Neal Prisock, George Purser Ritchey, H. R. Simpson, J. S. Watson, C. P. Winn, T. R. Trim.
- Banks and Banking**—George R. Smith, Chairman; Robert Burns, Vice Chairman; G. B. Herring, J. W. Kyle, Neal Prisock, W. B. Roberts, H. R. Simpson, R. S. Weems, F. T. Williams.
- Claims**—Alton Massey, Chairman; Mansard Bulloch, Vice Chairman; R. O. Arrington, Dr. J. C. Rice, G. P. Ritchey, J. W. Terry, J. M. Vick.
- Constitution**—W. G. Burgin, Chairman; B. J. Barnett, Vice Chairman; R. O. Arrington, Mansard Bulloch, Frank H. Harper, G. W. Holloway, Albert Lake, A. F. McKeigney, H. L. Simmons.
- Contingent Expense**—J. H. Culkin, Chairman; S. J. McCauley, Vice Chairman; W. G. Burgin.
- Corporations**—R. O. Arrington, Chairman; Mansard Bulloch, Vice Chairman; J. M. Cooper, Hackett Dyre, E. P. Hardee, Frank H. Harper, Alton Massey, F. T. Williams, C. P. Winn.
- County Affairs**—G. B. Herring, Chairman; B. J. Barnett, Vice Chairman; Frank H. Harper, E. V. McKay, A. F. McKeigney, T. R. Trim, F. T. Williams.
- Conservation of Natural Resources**—R. L. Lambricht, Chairman; T. R. Trim, Vice Chairman; P. W. Allen, Robert Burns, J. A. Lake, J. W. Terry, J. S. Watson, R. S. Weems, M. C. Young.
- Drainage**—G. P. Ritchey, Chairman; H. T. Pennington, Vice Chairman; R. H. Hardin, G. B. Herring, John W. Kyle, R. L. Lambricht, M. C. Young.
- Education**—John W. Kyle, Chairman; H. R. Simpson, Vice Chairman; W. G. Burgin, Joe Cook, Neal Prisock, G. P. Ritchey, H. L. Simmons, J. W. Terry, R. S. Weems.
- Engrossed Bills**—Frank H. Harper, Chairman; D. H. Cassels, Vice Chairman; Hackett Dyre, E. V. McKay, Dr. J. C. Rice.
- Federal Relations**—M. A. Shook, Chairman; Dr. J. C. Rice, Vice Chairman; D. H. Cassels, A. F. McKeigney, C. P. Winn.
- Fees and Salaries**—J. S. Watson, Chairman; R. O. Arrington, Vice Chairman; P. W. Allen, B. J. Barnett, M. P. Bush, Joe Cook, J. M. Cooper, S. J. McCauley, G. R. Smith.
- Finance**—W. B. Roberts, Chairman; John W. Kyle, Vice Chairman; Mansard Bulloch, W. G. Burgin, Robert Burns, Jr., M. P. Bush, Joe Cook, J. H. Culkin, G. B. Herring, G. W. Holloway, R. H. Knox, J. A. Lake, Jr., R. L. Lambricht, Neal Prisock, F. A. Ross, Peter Stubblefield, R. L. Sullivan, T. R. Trim, J. S. Watson, M. C. Young.

- Humane and Benevolent Institutions**—F. A. Ross, Chairman; P. W. Allen, Vice Chairman; R. O. Arrington, Robert Burns, Jr., Dr. C. R. Bush, R. L. Lambricht, J. A. Lake, Peter Stubblefield, M. C. Young.
- Insurance**—J. H. Culkin, Chairman; Peter Stubblefield, Vice Chairman; P. W. Allen, J. M. Cooper, Frank H. Harper, G. B. Herring, H. D. Hollis, M. A. Shook, R. L. Sullivan, T. R. Trim, F. T. Williams.
- Judiciary**—W. W. Capers, Chairman; J. A. Lake, Vice Chairman; P. W. Allen, R. O. Arrington, Robert Burns, J. H. Culkin, F. H. Harper, G. B. Herring, R. H. Knox, John W. Kyle, Alton Massey, A. F. McKeigney, H. T. Pennington, Neal Prisock, G. P. Ritchey, W. B. Roberts, F. A. Ross, H. L. Simmons, G. R. Smith, J. M. Vick, F. T. Williams, M. C. Young, W. C. Burgin, D. H. Cassels.
- Labor**—S. J. McCauley, Chairman; R. L. Lambricht, Vice Chairman; R. O. Arrington, Mansard Bulloch, F. H. Harper, Alton Massey, Frank Pittman, Fred A. Ross, H. L. Simmons.
- Levees**—J. M. Cooper, Chairman; G. P. Ritchey, Vice Chairman; P. W. Allen, J. H. Culkin, J. A. Lake, H. T. Pennington, W. B. Roberts, Peter Stubblefield, C. F. Winn.
- Local and Private Legislation**—M. C. Young, Chairman; E. P. Hardee, Vice Chairman; Frank H. Harper, G. W. Holloway, F. T. Williams.
- Military Affairs**—E. P. Hardee, Chairman; R. S. Weems, Vice Chairman; W. W. Capers, J. A. Lake, C. P. Winn.
- Municipalities**—R. H. Knox, Chairman; W. W. Capers, Vice Chairman; R. L. Lambricht, S. J. McCauley, G. R. Smith, Peter Stubblefield, R. L. Sullivan.
- Oyster Industry**—E. V. McKay, Chairman; F. B. Pittman, Vice Chairman; George R. Smith, Peter Stubblefield, C. P. Winn.
- Penitentiaries and Prisons**—P. W. Allen, Chairman; R. H. Knox, Vice Chairman; J. M. Cooper, E. P. Hardee, H. D. Hollis, Alton Massey, H. T. Pennington, F. B. Pittman, C. P. Winn.
- Pensions**—B. J. Barnett, Chairman; E. P. Hardee, Vice Chairman; R. H. Hardin, H. D. Hollis, F. B. Pittman, G. P. Ritchey, M. A. Shook.
- Printing**—H. L. Simmons, Chairman; G. W. Holloway, Vice Chairman; Hackett Dyre, Frank H. Harper, H. D. Hollis.
- Public Health and Quarantine**—Dr. J. C. Rice, Chairman; S. J. McCauley, Vice Chairman; Robert Burns, Dr. C. R. Bush, M. P. Bush, W. W. Capers, R. H. Knox, J. H. Vick, J. S. Watson.
- Public Lands**—J. W. Terry, Chairman; E. V. McKay, Vice Chairman; P. W. Allen, Joe Cook, J. M. Cooper, R. H. Hardin, J. S. Watson.
- Public Works**—R. H. Hardin, Chairman; H. D. Hollis, Vice Chairman; Dr. C. R. Bush, Hackett Dyre, E. P. Hardee.
- Railroads and Franchises**—R. L. Sullivan, Chairman; John M. Vick, Vice Chairman; Dr. C. R. Bush (16th), W. W. Capers, G. B. Herring, H. T. Pennington, Fred A. Ross, Peter Stubblefield, C. P. Winn.
- Registrations and Elections**—A. F. McKeigney, Chairman; Neal Prisock, Vice Chairman; Frank H. Harper, G. B. Herring, H. D. Hollis, G. P. Ritchie, M. A. Shook, Peter Stubblefield, F. T. Williams.
- Roads, Ferries and Bridges**—Robert Burns, Jr., Chairman; J. A. Lake, Vice Chairman; B. J. Barnett, W. G. Burgin, M. P. Bush, E. P. Hardee, H. D. Hollis, R. L. Lambricht, S. J. McCauley, A. F. McKeigney, Neal Prisock, Dr. J. C. Rice, M. A. Shook, G. R. Smith, R. L. Sullivan.
- Rules**—J. B. Snider, Lieut. Governor, Chairman; J. H. Culkin, President protem, Vice Chairman; M. C. Young, 1st Dist., R. L. Sullivan, 2nd Dist., W. B. Roberts, 3rd Dist., R. H. Knox, 4th Dist., Robert Burns, Jr., 5th Dist., George Smith, 6th Dist., G. B. Herring, 7th Dist.

- Temperance**—Hackett Dyre, Chairman; F. T. Williams, Vice Chairman; P. W. Allen, R. O. Arrington, Dr. C. R. Bush, D. H. Cassels, R. H. Knox, S. J. McCauley, H. L. Simmons.
- Unfinished Business**—D. H. Cassels, Chairman; Dr. C. R. Bush, Vice Chairman; R. M. Hardin.
- Enrolled Bills**—C. P. Winn, Chairman; Alton Massey, Vice Chairman; R. H. Hardin, H. T. Pennington, G. P. Ritchey.
- Executive Contingent Fund**—G. W. Holloway, Chairman; M. C. Young, Vice Chairman; J. W. Kyle.
- Investigation of State Offices**—J. S. Watson, Chairman; G. B. Herring, Vice Chairman; Robert Burns, Jr., Joe Cook, S. J. McCauley, Peter Stubblefield, J. W. Terry.
- State Library**—J. A. Lake, Jr., Chairman; W. G. Burgin, Vice Chairman; H. R. Simpson.
- University and Colleges**—Joe Cook, Chairman; M. P. Bush, Vice Chairman; W. G. Burgin, John W. Kyle, F. A. Ross, H. L. Simmons, R. L. Sullivan, J. M. Vick.
- Instate Cooperation**—R. O. Arrington, Chairman; Mansard Bulloch, Vice Chairman; Alton Massey, Frank T. Williams, Frank H. Harper.

HOUSE COMMITTEES

(Abbreviation "Co." Means County)

- Local and Private**—J. I. Ford, Jackson Co., Chm.; Sam Lumkin, Lee Co., V. Chm.; Charlie Bolen, Hinds Co., Griff Callicott, Tate Co., J. M. Corley, Carroll Co., L. Walter Evans, Leake Co., O. F. Monk, Humphreys Co.
- County Affairs**—Icsey W. Day, Attala Co., Chm.; Gerald Chatham, DeSoto Co., V. Chm.; E. E. Autry, Benton-Tippah Co., L. C. Bellamy, Tishomingo Co., Ben C. Callon, Adams Co., M. B. Douglas, Oktibbeha Co., John W. Eakes, Newton Co., I. R. Jones, Amite Co., S. M. Nabors, Alcorn Co., Dr. J. G. Prine, Marion Co., D. H. Waits, Washington, Co., T. A. Waits, Webster Co., Willie Strait, Franklin-Lincoln Co.
- Education**—Heber A. Ladner, Pearl River Co., Chm.; W. E. Garland, Copiah Co., Vice Chm.; Nathan G. Allen, Lincoln Co., E. E. Autrey, Benton-Tippah Co., L. Paris Brown, Leake-Winston Co., J. A. Bullard, Calhoun Co., A. J. Clarke, Wilkinson Co., C. C. Coats, Rankin Co., A. M. Cockrell, Jasper Co., Walter Dell Davis, Montgomery Co., Liston Draughn, Perry Co., John W. Eakes, Newton Co., Geo. M. Ethridge, Jr., Lauderdale Co., H. O. Felts, Washington Co., T. N. Gore, Quitman Co., G. A. Greenough, Harrison-Jackson Co., C. H. Hull, Clarke Co., U. S. Large, Wayne Co., Elwyn C. Leggett, Forrest Co., Elmer E. McCoy, Prentiss Co., Walter Murphey, Lafayette Co., S. S. Saul, Clay Co., W. W. Shepard, Kemper Co., Theodore Smith, Alcorn Co., Kirby Tyrone, Jefferson Davis Co.
- Highways and Highway Financing**—Robert E. Lee, Panola, Co., Chm.; William A. Bacon, Holmes Co., Reece O. Bickerstaff, Harrison Co. J. A. Bullard, Calhoun Co., A. J. Clark, Wilkerson Co., E. W. Clinton, Lamar Co., A. M. Cockrell, Jasper Co., A. B. Cowden, Monroe Co., M. B. Douglas, Oktibbeha Co., Geo. W. Evans, Jones Co., W. H. Ewing, Yazoo Co., Russell Fox, Claiborne Co., Jackson Lee, Lauderdale Co., B. H. Loving, Clay Co., Sam Lumpkin, Lee Co., Jack McGrath, Madison Co., R. M. McKay, George Co., Walter Dent May, Simpson Co., Ira L. Morgan, Lafayette Co., J. A. Phillips, Noxubee Co., LeRoy Roberson, Pontotoc Co., P. T. Sandlin, Marshall Co., Willie Strait, Franklin-Lincoln Co., J. M. Talbot, Coahoma Co., Earl S. Richardson, Neshoba Co., Mrs. Horace Stansel, Sunflower Co.

- Roads, Ferries and Bridges**—E. E. Arnold, Panola Co., Chm.; L. Paris Brown, Leake-Winston Co., Vice Chm.; Ben C. Callon, Adams Co., Haskell T. Carter, Winston Co., Dr. J. P. Conn, Lawrence Co., J. A. Cook, Newton Co., J. M. Corley, Carroll Co., C. E. Dees, Stone Co., Liston Draughn, Perry Co., L. Walter Evans, Leake Co., W. E. Houston, Benton Co., John G. Kelly, Lee Co., E. H. Lamar, Union Co., T. H. Long, Calhoun Co., J. E. McIlwain, Lowndes Co., J. H. Mogan, Pike Co., Sam Nabors, Alcorn Co., J. M. Perry, Choctaw Co., W. W. Shepard, Kemper Co., Geo. W. Taylor, Noxubee Co., Kirby Tyrone, Jefferson Davis Co., Wallace Walker, Warren Co., Dr. L. A. Welch, Walthall Co., Sam W. Wright, Leflore Co., E. E. Wynn, Holmes Co.
- Public Health and Quarantine**—Dr. J. P. Conn, Lawrence Co., Chm.; Dr. W. R. Brumfield, Amite Co., Vice Chm.; Dr. J. S. Austin, Warren Co., Dr. A. B. Kelly, Yazoo Co., M. C. Knox, Yalobusha Co., Dr. J. G. Prine, Marion Co., D. B. Sharron, Hinds Co., Dr. L. A. Welch, Walthall Co.
- Claims**—Joseph V. Loper, Marshall Co., Chm.; H. L. Green, Greene Co., Vice Chm.; H. T. Carter, Winston Co., Edgar Harris, Clarke-Jasper Co., Perlis W. Jagers, Pontotoc Co., I. R. Jones, Amite Co., E. E. Wynn, Holmes Co.
- Contingent Expenses**—Oscar O. Wolfe, Jr., Bolivar Co., Chm.; H. J. Williams, Grenada Co., Vice Chm.; E. W. Clinton, Lamar Co., Joe Hopkins, Coahoma Co., Edgar Harris, Clarke-Jasper Co., Guy Mitchell, Lee Co., D. B. Sharron, Hinds Co.
- Corporations**—Thomas L. Bailey, Lauderdale Co., Chm.; W. A. Bacon, Holmes Co., Vice Chm.; N. G. Allen, Lincoln Co., H. D. Britton, Noxubee Co., M. C. Calcote, Franklin Co., Carl A. Chadwick, Hinds Co., Walter Dent May, Simpson Co., Guy Mitchell, Jr., Lee Co., H. L. Morrison, Chickasaw Co., Walter Murphey, Lafayette Co., Steve S. Saul, Clay Co.
- Federal Relations**—Ben Douglas, Oktibbeha Co., Chm.; Ben C. Callon, Adams Co., A. M. Cockrell, Jasper Co., W. T. Johnson, Chickasaw Co., E. E. McCoy, Prentiss Co., W. M. McGraw, Yazoo Co., J. M. McWilliams, Kemper Co., N. A. Spencer, DeSoto Co., Robert W. Upchurch, Yalobusha Co., E. E. Wynn, Holmes Co.
- Immigration and Labor**—Elwin B. Livingston, Scott Co., Chm.; Thomas J. Reed, Adams Co., Vice Chm.; Ludy C. Bellamy, Tishomingo Co., Carl A. Chadwick, Hinds Co., French Early, Monroe Co., G. Arnold Greenough, Harrison-Jackson Co., Jackson Lee, Lauderdale Co., J. H. Mogan, Pike Co., Elmer E. McCoy, Prentiss Co., Raiford E. McNeer, Holmes Co., Curtis M. Swango, Jr., Panola Co.
- Manufactures**—L. Walter Evans, Leake Co., Chm.; Sam Nabors, Alcorn Co., Vice Chm.; Pearlis W. Jagers, Pontotoc Co., S. Van. Little, Smith Co., B. H. Loving, Clay Co., W. E. Garland, Copiah Co., H. J. Williams, Grenada Co.
- Mileage**—Ira L. Morgan, Lafayette Co., Chm.; E. W. Henley, Monroe Co., Vice Chm.; Edgar Harris, Clarke-Jasper Co., E. H. Lamar, Union Co., T. A. Waits, Webster Co.
- Municipalities**—B. H. Loving, Clay Co., Chm.; J. M. Talbot, Coahoma Co., Vice Chm.; Charlie Bolen, Hinds Co., A. B. Cowden, Monroe Co., Geo. Ethridge, Jr., Lauderdale Co., Lucien M. Gex, Hancock Co., Ben A. Guider, Warren Co., M. C. Knox, Yalobusha Co., M. M. McGowan, Hinds-Yazoo Co., L. S. Sanders, Attala Co., Fred Schelben, Washington Co.
- Military Affairs**—M. C. Calcote, Franklin Co., Chm.; L. S. Sanders, Attala Co., Vice Chm.; Nathan G. Allen, Lincoln Co., Estes Armstrong, Carroll Co., Elwyn C. Leggett, Forrest Co., W. M. McGraw, Yazoo Co., J. E. Morrow, Rankin Co., Geo. W. Owens, Itawamba Co., P. T. Sandlin, Marshall Co., Theodore Smith, Alcorn Co., Edwin C. Livingston, Scott Co.

- Constitution**—Walter Sillers, Bolivar Co., Chm.; B. F. Bell, Oktibbeha Co., Vice Chm.; Carl Chadwick, Hinds Co., Gerald Chatham, DeSoto Co., G. W. Evans, Jones Co., Jack McGrath, Madison Co., G. W. Owens, Itawamba Co., Thos. J. Reed, Adams Co., Leroy Roberson, Pontotoc Co., W. W. Shepard, Kemper Co., Kirby Tyrone, Jefferson Davis Co.
- Public Printing**—L. S. Sanders, Attala Co., Chm.; Raiford E. McNeer, Holmes Co., Vice Chm.; Griff Callicott, Tate Co., W. E. Houston, Benton Co., John G. Kelly, Lee Co., Robert E. Lee, Panola Co., T. A. Waits, Webster Co.
- Penitentiary**—Sam M. Nabors, Alcorn Co., Chm.; I. E. Montgomery, Claiborne-Jefferson Co., Vice Chm.; Estes Armstrong, Carroll Co., D. H. Britton, Noxubee Co., A. J. Clarke, Wilkinson Co., A. M. Cockrell, Jasper Co., H. D. Green, Greene Co., W. E. Houston, Benton Co., Joseph V. Loper, Marshall Co., Joe May, Tallahatchie Co., J. C. Newman, Issaquena Co., Dr. J. G. Prine, Marion Co., Leroy Roberson, Pontotoc Co., Roy D. Smith, Copiah Co., Oscar Wolfe, Bolivar Co., Mrs. Horace Stansel, Sunflower Co.
- Banks and Banking**—E. T. Woolfolk, Tunica Co., Chm.; H. L. Morrison, Chickasaw Co., Vice Chm.; Thomas L. Bailey, Lauderdale Co., Ludy C. Bellamy, Tishomingo Co., H. O. Felts, Washington Co., Lucien M. Gex, Hancock Co., M. M. McGowan, Hinds Co., Guy Mitchell, Jr., Lee Co., R. A. J. Sessions, Wilkinson Co., Jno. R. Taylor, Marshall Co., W. A. Williams, Pike Co.
- Pensions and Social Welfare**—John H. Holloman, Lowndes Co., Chm.; R. M. McKay, George Co., Vice Chm.; H. T. Carter, Winston Co., J. A. Cook, Newton Co., I. R. Jones, Amite Co., J. G. Kelly, Lee Co., Joe V. Loper, Marshall Co., Dr. J. G. Prine, Marion Co., W. C. Wallis, Tippah Co., E. T. Woolfolk, Tunica Co., Dr. L. A. Welch Walthall Co.
- Public Buildings and Grounds**—J. M. Corley, Carroll Co., Chm.; Joe E. Owen, Union Co., Vice Chm.; John Armstrong, Copiah Co., Gerald Chatham, DeSoto Co., Icey Day, Attala Co., James A. Morrow, Rankin Co., Dr. L. A. Welch, Walthall Co.
- Public Lands**—E. D. Davis, Jefferson Co., Chm.; J. H. Floyd, Tate Co., Vice Chm.; Nathan G. Allen, Lincoln Co., Dr. W. R. Brumfield, Amite Co., Richard L. Watson, Lowndes Co., U. S. Large, Wayne Co., T. H. Long, Calhoun Co., Fred Schelben, Washington Co., W. C. Wallis, Tippah Co.
- Railroads**—Thos. J. Reed, Adams Co., Chm.; M. C. Knox, Yalobusha Co., Vice Chm.; Richard L. Watson, Lowndes Co., D. H. Britton, Noxubee Co., Jas. H. Bull, Grenada-Montgomery Co., M. C. Calcote, Franklin Co., Edwin Davis, Jefferson Co., Liston Draughn, Perry Co., Jackson Lee, Lauderdale Co., J. H. Mogan, Pike Co., O. F. Monk, Humphreys Co.
- Engrossed Bills**—Dr. W. R. Brumfield, Amite Co., Chm.; E. D. Davis, Jefferson Co., Vice Chm.; Jno. W. Eakes, Newton Co., S. Van Little, Smith Co., Steve S. Saul, Clay Co.
- Joint Committee on Enrolled Bills**—Sam Lumpkin, Lee Co., Chm.; W. W. Shepard, Kemper Co., Vice Chm.; Ira L. Morgan, Lafayette Co., W. E. Garland, Copiah Co., Jno. R. Taylor, Marshall Co.
- Fees and Salaries of Public Officers**—R. W. Upchurch, Yalobusha Co., Chm.; Reece O. Bickerstaff, Harrison Co., Vice Chm.; M. C. Calcote, Franklin Co., J. M. Corley, Carroll Co., J. A. Cook, Newton Co., G. A. Greenough, Harrison-Jackson Co., T. H. Long, Calhoun Co., J. M. McWilliams, Kemper Co., I. E. Montgomery, Claiborne-Jefferson Co., R. E. McNeer, Holmes Co., Theodore Smith, Alcorn Co., Roy D. Smith, Copiah Co., N. A. Spencer, DeSoto Co.
- Census and Apportionment**—J. A. Phillips, Noxubee Co., Chm.; T. H. Long, Calhoun Co., Vice Chm.; E. E. Arnold, Panola Co., W. D. Davis, Montgomery Co., G. W. Evans, Jones Co., James A. Morrow, Rankin Co., Mrs. J. B. Robinson, Madison Co., Theodore Smith, Alcorn Co., Willie Strait, Franklin-Lincoln Co., Wallace Walker, Warren Co.

- Liquor Traffic**—W. H. Ewing, Yazoo Co., Chm.; E. E. Arnold, Panola Co., Vice Chm.; D. H. Britton, Noxubee Co., Griff Callicott, Tate Co., Ben C. Callon, Adams Co., L. W. Evans, Leake Co., Ben Guider, Warren Co., W. E. Houston, Benton Co., Jack McGrath, Madison Co., Roy D. Smith, Copiah Co., H. J. Williams, Grenada Co.
- Agriculture**—E. W. Henley, Monroe Co., Chm.; E. E. Wynn, Holmes Co., Vice Chm.; Estes Armstrong, Carroll Co., Richard L. Watson, Lowndes Co., Liston Draughn, Perry Co., W. H. Ewing, Yazoo Co., W. T. Johnson, Chickasaw Co., I. R. Jones, Amite Co., Jackson Lee, Lauderdale Co., W. O. Lott, Covington Co., G. W. Owens, Itawamba Co., P. A. Sandlin, Marshall Co., N. A. Spencer, DeSoto Co., G. W. Taylor, Noxubee Co., T. A. Waits, Webster Co.
- Joint Committee to Investigate State Departments**—Joe E. Owen, Union Co., Chm.; C. C. Coats, Rankin Co., Vice Chm.; W. A. Bacon, Holmes Co., Charlie Bolen, Hinds Co., J. H. Bull, Grenada-Montgomery Co., Earl S. Richardson, Neshoba Co., G. W. Owens, Itawamba Co., Walter Sillers, Bolivar Co., Willie Strait, Franklin-Lincoln Co.
- Drainage**—B. Frank Bell, Oktibbeha Co., Chm.; E. W. Clinton, Lamar Co., Vice Chm.; J. S. Austin, Warren Co., A. J. Clark, Wilkinson Co., French Early, Monroe Co., Perlis W. Jagers, Pontotoc Co., Dr. A. B. Kelly, Yazoo Co., Joe May, Tallahatchie Co., J. C. Newman, Issaquena Co., Curtis M. Swango, Jr., Panola Co., Sam W. Wright, Leflore Co.
- Eleemosynary Institutions**—Mrs. John Bole Robinson, Madison Co., Chm.; Earl S. Richardson, Neshoba Co., E. E. Arnold, Panola Co., Icey W. Day, Attala Co., French Early, Monroe Co., Secretary; Geo Ethridge, Jr., Lauderdale Co., H. L. Greene, Greene Co., Leroy Roberson, Pontotoc Co., J. M. Talbot, Coahoma Co., Kirby Tyrone, Jeff Davis Co., Wallace O. Walker, Warren Co.
- Insurance**—R. A. J. Sessions, Wilkinson Co., Chm.; W. M. McGraw, Yazoo Co., Vice Chm.; W. G. Callicott, Tate Co., J. A. Cook, Newton Co., C. E. Dees, Stone Co., French Early, Monroe Co., U. S. Large, Wayne Co., Jack McGrath, Madison Co., J. E. McIlwain, Lowndes Co., Roy D. Smith, Copiah Co., Curtis M. Swango, Jr., Panola Co.
- Registration and Elections**—M. M. McGowan, Hinds Co., Chm.; Calvin H. Hull, Clarke Co., Vice Chm.; E. E. Atry, Benton-Tippah Co., L. Paris Brown, Leake-Winston Co., J. A. Bullard, Calhoun Co., W. T. Johnson, Chickasaw Co., Elwyn C. Leggett, Forrest Co., J. H. Mogan, Pike Co., Geo. W. Taylor, Noxubee Co.
- Conservation of Natural Resources**—S. Van Little, Smith Co., Chm.; Russell Fox, Claiborne Co., Vice Chm.; J. H. Bull, Grenada-Montgomery Co., H. T. Carter, Winston Co., H. L. Greene, Greene Co., E. W. Henley, Monroe Co., M. C. Knox, Yalobusha Co., W. M. McGraw, Yazoo Co., J. A. Morrow, Rankin Co., J. A. Newman, Issaquena Co., Sam W. Wright, Leflore Co.
- Appropriations**—Joe May, Tallahatchie Co., Chm.; E. T. Woolfolk, Tunica Co., V. Chmn.; Dr. J. A. Austin, Warren Co., B. F. Bell, Oktibbeha Co., Dr. J. P. Conn, Lawrence Co., E. W. Clinton, Lamar Co., A. B. Cowden, Monroe Co., C. E. Dees, Stone Co., W. H. Ewing, Yazoo Co., Russell Fox, Claiborne Co., Calvin H. Hull, Clarke Co., P. W. Jagers, Pontotoc Co., W. T. Johnson, Chickasaw Co., E. H. Lamar, Union Co., E. B. Livingston, Scott Co., W. O. Lott, Covington Co., J. E. McIlwain, Lowndes Co., J. N. McWilliams, Kemper Co., Ira L. Morgan, Lafayette Co., O. F. Monk, Humphreys Co., J. A. Phillips, Noxubee Co., Thomas J. Reed, Adams Co., Mrs. J. B. Robinson, Madison Co., P. A. Sandlin, Marshall Co., Fred Schelben, Washington Co., Walter Sillers, Bolivar Co., W. E. Garland, Copiah Co., Robt W. Upchurch, Yalobusha Co., W. C. Wallis, Tippah Co.
- Joint Committee on University and Colleges**—Hilton Waits, Washington Co., Chm.; W. D. Davis, Montgomery Co., Vice Chm.; Reece O. Bicker-

Staff, Harrison Co., L. P. Brown, Leake-Winston Co., M. B. Douglas, Oktibbeha Co., R. T. Jarvis, Prentiss Co., Dr. A. B. Kelly, Yazoo Co., E. C. Leggett, Forrest Co., W. O. Lott, Covington Co., Walter D. May, Simpson Co., Walter Murphy, Lafayette Co., Mrs. J. B. Robinson, Madison Co., Mrs. Horace Stansel, Sunflower Co., W. A. Williams, Pike Co.

Judiciary "A"—T. N. Gore, Quitman Co., Chm. "A"; J. H. Holloman, Jr., Lowndes Co., Vice Chm. "A"; Curtis M. Swango, Panola Co., Secy.; B. F. Bell, Oktibbeha Co., Gerald W. Chatham, DeSoto Co., Walter D. Davis, Montgomery Co., Icey W. Day, Attala Co., G. M. Ethridge, Jr., Lauderdale Co., J. H. Floyd, Tate Co., Jno. I. Ford, Jackson Co., L. M. Gex, Hancock Co., R. T. Jarvis, Prentiss Co., U. S. Large, Wayne Co., Guy W. Mitchell Jr., Lee Co., H. L. Morrison, Chickasaw Co., Walter Murphy, Lafayette Co., Walter Sillers, Bolivar Co., J. M. Talbot, Coahoma Co., D. H. Waits, Washington Co., Richard L. Watson, Lowndes Co.

Judiciary "B"—John Armstrong, Copiah Co., Chm. "B"; B. H. Loving, Clay Co., Vice Chm. "B"; H. O. Felts, Washington Co., Secy.; W. A. Bacon, Holmes Co., T. L. Bailey, Lauderdale Co., Reece O. Bickerstaff, Harrison Co., Carl Chadwick, Hinds Co., Edwin D. Davis, Jefferson Co., Ben A. Guider, Warren Co., Joe W. Hopkins, Coahoma Co., S. Van Little, Smith Co., Sam Lumpkin, Lee Co., Joe May, Tallahatchie Co., W. D. May, Simpson Co., M. M. McGowan, Hinds Co., Jas. M. Perry, Choctaw Co., J. A. Phillips, Noxubee Co., Robt. W. Upchurch, Yalobusha Co., Earl S. Richardson, Neshoba Co.

Ways and Means—W. A. Williams, Pike Co., Chm.; Thos. L. Bailey, Lauderdale Co., Vice Chm.; John Armstrong, Copiah Co., L. C. Bellamy, Tishomingo Co., Dr. W. R. Brumfield, Amite Co., C. C. Coats, Rankin Co., J. W. Eakes, Newton Co., Geo. W. Evans, Jones Co., J. H. Floyd, Tate Co., J. I. Ford, Jackson Co., T. N. Gore, Quitman Co., Ben Guider, Warren Co., Edgar Harris, Clarke-Jasper Co., John Holloman, Lowndes Co., E. W. Henley, Monroe Co., Joe Hopkins, Coahoma Co., R. T. Jarvis, Prentiss Co., Robt. E. Lee, Panola Co., I. E. Montgomery, Claiborne-Jefferson Co., R. M. McKay, George Co., Joe E. Owen, Union Co., Marshall Perry, Choctaw Co., Steve S. Saul, Clay Co., R. A. J. Sessions, Wilkinson Co., D. B. Sharron, Hinds Co., J. R. Taylor, Marshall Co., H. J. Williams, Grenada Co., D. H. Waits, Washington Co., Oscar Wolfe, Bolivar Co.

Rules—Hilton Waits, Washington Co., Chm.; L. S. Sanders, Attala Co., Secy.; J. H. Holloman, Lowndes Co., Joe E. Owen, Union Co., Walter Sillers, Bolivar Co., Tom L. Bailey, Lauderdale Co., John T. Armstrong, Copiah Co., H. A. Ladner, Pearl River Co.

Mississippi Levees—J. W. Hopkins, Coahoma Co., Chm.; J. C. Newman, Issaquena Co., Vice Chm.; N. A. Spencer, DeSoto Co., T. N. Gore, Quitman Co., Oscar O. Wolfe, Bolivar Co., H. O. Felts, Washington Co., Sam W. Wright, Leflore Co., O. F. Monk, Humphreys Co., Wallace O. Walker, Warren Co., A. B. Kelly, Yazoo Co., Fred Schelben, Washington Co., E. T. Woolfolk, Tunica Co.

Fisheries, Commerce and Shipping—Reece O. Bickerstaff, Harrison Co., Chm.; C. E. Dees, Stone Co., Vice Chm.; Lucian M. Gex, Hancock Co., G. A. Greenough, Harrison-Jackson Co., J. I. Ford, Jackson Co., R. M. McKay, George Co., H. A. Ladner, Pearl River Co.

Joint Committee on Executive Contingent Fund—E. H. Lamar, Union Co., Chm.; Dr. J. P. Conn, Lawrence Co., Vice Chm.; Elwin C. Livingston, Scott Co., Jno. G. Kelly, Lee Co., Mrs. Horace Stansel, Sunflower Co.

Joint Committee on Library—Charlie Bolen, Hinds Co., Chm.; Elmer B. McCoy, Prentiss Co., Vice Chm.; Calvin H. Hull, Clarke Co., H. L. Morrison, Chickasaw Co., W. C. Wallis, Tippah Co.

Interstate Cooperation—Thos. L. Bailey, Lauderdale Co., Chm.; E. T. Woolfolk, Tunica Co., Geo. M. Ethridge, Lauderdale Co., Joe E. Owen, Union Co., Thos. J. Reed, Adams Co.

**FIRST PRIMARY ELECTION—August 25, 1936
FOR UNITED STATES SENATOR**

Counties	M. S. Conner	Frank H. Harper	Pat Harrison
Adams	238	21	1799
Alcorn	945	39	1635
Amite	757	22	1082
Attala	789	34	1720
Benton	689	15	548
Bolivar	702	21	1917
Calhoun	969	58	1609
Carroll	675	47	920
Chickasaw	738	21	1335
Choctaw	619	81	1333
Claiborne	317	8	710
Clarke	947	17	1304
Clay	329	17	1213
Coahoma	529	8	1844
Copiah	1121	32	2057
Covington	1374	23	874
DeSoto	404	13	978
Forrest	1377	118	2493
Franklin	643	31	992
George	462	12	744
Greene	546	8	653
Grenada	440	39	951
Hancock	984	19	1238
Harrison	2231	38	4432
Hinds	3055	24	7771
Holmes	546	17	1773
Humphreys	197	13	1067
Issaquena	39	0	194
Itawamba	915	42	1154
Jackson	756	11	1479
Jasper	972	37	1275
Jefferson	293	22	778
Jefferson Davis	671	17	952
Jones	1969	67	3091
Kemper	668	16	1126
Lafayette	534	25	1842
Lamar	660	48	837
Lauderdale	1867	61	4732
Lawrence	565	17	1049
Leake	1476	34	1591
Lee	1261	55	2800
Leflore	413	12	2144
Lincoln	1246	45	1977
Lowndes	672	16	1802
Madison	591	25	1571
Marion	798	23	1500
Marshall	378	12	1019
Monroe	776	53	2270
Montgomery	835	40	1329
Neshoba	1397	61	2159
Newton	1048	40	1787
Noxubee	233	5	1198
Oktibbeha	475	29	1639
Panola	512	12	1311
Pearl River	1030	41	1533
Perry	290	32	782
Pike	1094	48	2240
Pontotoc	1520	51	1498
Prentiss	659	51	1885
Quitman	279	20	998
Rankin	749	38	1618
Scott	1213	49	1504
Sharkey	200	6	532
Simpson	1364	50	1711
Smith	1094	35	1327
Stone	356	9	692
Sunflower	646	24	2207
Tallahatchie	438	10	1312
Tate	576	5	864
Tippah	1143	33	1681
Tishomingo	895	84	932
Tunica	71	3	721
Union	1487	70	1837
Walthall	689	24	912
Warren	576	7	3024
Washington	438	15	1800
Wayne	482	14	1029
Webster	718	35	1138
Wilkinson	306	26	701
Winston	944	31	1620
Yalobusha	602	19	1099
Yazoo	794	20	1934
TOTAL	65296	2472	128729
Pat Harrison, Nominee.			

**FOR SUPREME COURT JUDGE
THIRD DISTRICT**

W. D. Anderson Nominated without opposition.

**First Primary Election—August 25, 1936
For U. S. Congress—First District**

Counties	Wm. G. Burgin	Eugene P. Lacy	John E. Rankin	Geo. W. Stricklin
Alcorn	114	735	1578	186
Clay	509	81	949	10
Itawamba	617	404	1062	29
Lee	655	328	3078	57
Lowndes	929	66	1477	8
Monroe	518	189	2359	37
Noxubee	279	59	1080	20
Oktibbeha	1090	33	1015	13
Prentiss	204	1240	1096	73
Tishomingo	262	237	698	726
TOTAL	5,177	3,372	14,392	1,159

(John E. Rankin, Nominated)

SECOND DISTRICT

Counties	Wall Doxey (No Opposition)
Benton	
DeSoto	
Lafayette	
Marshall	
Panola	
Tate	
Tippah	
Tishomingo	
Union	
Yalobusha	

(Wall Doxey Nominated.)

THIRD DISTRICT

Counties	Greek P. Rice	Will M. Whittington
Bolivar	1032	1598
Coahoma	1534	848
Holmes	747	1570
Humphreys	364	906
Issaquena	30	197
Leflore	368	2190
Quitman	559	738
Sharkey	185	552
Sunflower	922	1919
Tunica	210	581
Washington	437	1790
TOTAL	6,388	12,889

(Will Whittington, Nominated.)

First Primary Election, Aug. 25, 1936, For U. S. Congress—(Continued)

FOURTH DISTRICT

Counties	Jeff Busby	A. L. Ford	Joe Sheffield
Attala	899	1623	32
Calhoun	831	1253	578
Chickasaw	1039	983	89
Carroll	544	1124	20
Choctaw	598	1414	27
Grenada	393	1008	23
Montgomery	748	1439	25
Pontotoc	973	2006	145
Webster	604	1258	30
Winston	1024	1540	34
TOTAL	7,653	13,648	1,003

(A. L. Ford, Nominated.)

FIFTH DISTRICT

Counties	Adam M. Byrd	Ross A. Collins
Clarke	880	1384
Jasper	832	1430
Kemper	877	939
Lauderdale	2903	3765
Leake	1470	1613
Neshoba	2167	1441
Newton	1211	1660
Scott	970	1793
Simpson	1227	1865
Smith	982	1454
TOTAL	13,519	17,344

(Ross A. Collins, Nominated.)

SIXTH DISTRICT

Counties	Hart Chinn	Wm. M. Colmer	Albert Easterling
Covington	96	1113	981
Forrest	142	3195	607
George	104	873	232
Greene	74	709	406
Hancock	355	1540	311
Harrison	2435	3975	232
Jackson	176	1911	143
Jefferson Davis	119	1229	229
Jones	112	2772	2220
Lamar	85	833	601
Lawrence	126	1156	278
Marion	130	1705	457
Pearl River	157	2047	340
Perry	69	851	174
Stone	105	607	329
Wayne	94	994	430
TOTAL	4,379	25,510	7,970

(Wm. M. Colmer, Nominated.)

First Primary Election, Aug. 25, 1936, For U. S. Congress—(Continued)

SEVENTH DISTRICT

Counties	Russell Ellzey	Dan R. McGehee
Adams	891	1157
Amite	815	1053
Claiborne	528	507
Copiah	2124	1086
Franklin	624	1039
Hinds	5278	5549
Jefferson	444	651
Lincoln	2117	1143
Madison	1163	1021
Pike	1709	1661
Rankin	1183	1219
Walthall	975	640
Warren	1280	2301
Wilkinson	401	619
Yazoo	1253	1483
TOTAL	20,785	21,129

(Dan R. McGehee, Nominated.)

Official Vote, General Election, November 3, 1936

FOR U. S. SENATOR—BYRON P. HARRISON

Adams	1,668	Leflore	1,985
Alcorn	1,913	Lincoln	2,038
Amite	1,275	Lowndes	2,025
Attala	1,717	Madison	1,680
Benton	601	Marion	1,621
Bolivar	2,121	Marshall	1,055
Calhoun	1,169	Monroe	2,996
Carroll	958	Montgomery	1,203
Chickasaw	1,371	Neshoba	3,260
Choctaw	1,188	Newton	2,341
Claiborne	717	Noxubee	1,337
Clarke	1,870	Oktibbeha	1,543
Clay	1,300	Panola	1,424
Coahoma	1,938	Pearl River	1,277
Copiah	2,191	Perry	659
Covington	1,276	Pike	2,560
DeSoto	1,292	Pontotoc	1,658
Forrest	3,461	Prentiss	1,403
Franklin	980	Quitman	931
George	774	Rankin	1,776
Greene	708	Scott	1,968
Grenada	1,088	Sharkey	523
Hancock	1,090	Simpson	2,141
Harrison	3,881	Smith	1,509
Hinds	8,323	Stone	578
Holmes	1,765	Sunflower	2,272
Humphreys	1,093	Tallahatchie	1,567
Issaquena	209	Tate	993
Itawamba	1,261	Tippah	1,339
Jackson	1,468	Fishomingo	1,445
Jasper	1,750	Tunica	653
Jefferson	789	Union	1,878
Jeff. Davis	1,166	Walthall	1,154
Jones	3,892	Warren	2,889
Kemper	1,385	Washington	2,040
Lafayette	1,497	Wayne	1,162
Lamar	880	Webster	1,164
Lauderdale	5,504	Wilkinson	730
Lawrence	1,033	Winston	2,288
Leake	2,422	Yalobusha	1,222
Lee	3,262	Yazoo	2,037
TOTAL	140,570

Official Vote, General Election, November 3, 1936
FOR SUPREME COURT JUDGE, THIRD DISTRICT

For W. D. Anderson

County	Votes	County	Votes
Alcorn	1,831	Monroe	2,833
Benton	577	Montgomery	
Calhoun	1,093	Oktibbeha	1,275
Carroll	942	Panola	
Chickasaw	1,337	Pontotoc	1,614
Choctaw	1,145	Prentiss	1,299
Clay	1,167	Quitman	
Coahoma	1,823	Tallahatchie	1,566
DeSoto	1,183	Tate	895
Grenada	979	Tippah	1,216
Itawamba	1,232	Tishomingo	1,072
Lafayette	1,409	Tunica	640
Lee	3,229	Union	1,739
Leflore	1,858	Webster	1,106
Lowndes	1,793	Yalobusha	1,142
Marshall	1,006		
		TOTAL	39,001

General November Election

FOR PRESIDENTIAL ELECTORS, NOVEMBER 3, 1936

	Total State Vote		Total State Vote
Democratic Electors		Republican Electors	
E. T. Woolfolk.....	157,318	M. H. Dailey.....	2,760
Daisy McLaurin Stevens....	157,280	E. E. Hindman.....	2,754
S. T. Pilkinton.....	157,307	N. D. Robinson.....	2,761
Griff Callicott	157,311	L. E. Oldham.....	2,752
Frank Everett	157,310	Dr. J. T. Spence.....	2,757
J. Elbert Warren.....	157,294	L. B. Phillips.....	2,751
Joe H. Daws.....	157,300	F. M. Robertson.....	2,759
G. W. Hosey.....	157,296	Ruth Waller Vertrand.....	2,747
John T. Armstrong.....	157,299	Fred W. Hale.....	2,745
Socialist Electors		Republican Electors	
R. T. Sawyer.....	329	(Lily White)	
T. J. Lyon.....	323	George L. Sheldon.....	1,675
W. A. Davis.....	325	J. C. Tyler.....	1,682
F. L. Borland.....	321	Harry Rhine	1,656
R. S. O'Bryan.....	324	E. D. Evans.....	1,673
John Adams	325	R. B. Logan.....	1,671
W. C. Patterson.....	328	W. B. Wood.....	1,681
S. M. Douglas.....	322	I. N. Wright.....	1,669
Murray Smith	319	Paul Rowlands	1,659
		W. T. Glenn.....	1,667

VOTE FOR STATE OFFICIALS IN FIRST PRIMARY, AUGUST 6, 1935

	For Governor				For Lieut. Governor				For Sec'y. of State			
	Copeland	Franklin	Johnson	Murphree	White	Ramsay	Snider	Taylor	Arnold	Price	Wood	
Adams.....	103	291	811	587	1724	1174	1577	377	267	1074	1498	
Alcorn.....	62	136	2484	2402	1846	2023	1909	2203	1055	2454	2713	
Amite.....	17	533	836	729	1124	1007	1159	828	505	1488	1101	
Attala.....	89	246	1211	1467	1074	1020	1224	1783	911	1164	1946	
Benton.....	22	186	869	615	385	386	984	536	277	632	929	
Bolivar.....	26	548	1284	1844	1529	1898	1832	1248	1028	1464	2353	
Calhoun.....	49	299	538	4941	381	1469	2514	1647	1035	2038	2001	
Carroll.....	28	453	799	992	696	1107	818	999	703	1190	1028	
Chickasaw.....	34	508	1039	2405	731	606	2621	1122	548	1965	1829	
Choctaw.....	31	992	514	984	602	1011	723	1077	1326	501	1034	
Claiborne.....	12	50	410	511	641	762	356	452	199	854	520	
Clarke.....	42	1061	1468	497	1275	1401	1465	1083	714	1251	1863	
Clay.....	26	111	639	951	657	411	1193	612	524	977	705	
Coahoma.....	7	315	824	837	1213	571	1839	656	460	988	1583	
Copiah.....	83	264	2239	766	2663	1536	1395	2887	1277	1896	2680	
Covington.....	50	603	1426	615	1451	1696	1249	899	777	1342	1674	
DeSoto.....	17	144	377	1387	927	313	1758	688	451	760	1478	
Forrest.....	77	372	3547	411	1588	2096	1837	1667	958	1406	3176	
Franklin.....	57	184	1033	594	851	1288	583	661	539	817	1127	
George.....	18	43	942	573	535	746	654	580	269	586	1127	
Greene.....	241	130	799	476	923	557	738	870	541	694	1036	
Grenada.....	14	170	573	649	708	365	1262	421	419	613	948	
Hancock.....	30	76	1312	647	1392	1391	929	729	378	1635	1010	
Harrison.....	45	1140	2685	1793	3576	2929	4463	1119	1076	3466	3704	
Hinds.....	255	2129	3376	3133	6271	5933	3855	5262	4512	4039	6344	
Holmes.....	39	115	1044	842	1597	1380	955	1257	644	1036	1921	
Humphreys.....	16	257	854	610	818	589	1227	714	442	649	1432	
Issaquena.....		2	74	170	106	180	129	208	51	184	98	
Itawamba.....	80	220	1778	2341	1149	1400	1518	2166	858	2130	2036	
Jackson.....	50	199	1447	668	1154	1318	844	1103	358	1152	1710	
Jasper.....	115	601	1777	558	1203	1197	1248	1669	768	1382	1898	
Jefferson.....	6	37	559	542	406	645	345	496	222	697	574	
Jefferson Davis.....	23	84	1100	393	1318	695	803	1150	775	831	962	
Jones.....	447	975	3235	543	2251	2777	2137	1922	1696	1833	3106	
Kemper.....	41	451	1171	1200	788	1064	821	1586	824	1251	1435	
Lafayette.....	25	213	1186	2225	910	917	2029	1809	465	1581	2522	
Lamar.....	46	96	1235	508	1629	1135	1350	846	750	882	1668	
Lauderdale.....	72	2228	2575	1159	3451	2848	2365	3666	1638	2533	4463	
Lawrence.....	32	297	872	307	1609	678	912	1222	1389	635	842	
Leake.....	103	655	2078	1324	1215	1673	1632	1758	966	1809	2301	
Lee.....	75	403	2757	1384	2520	2108	2095	2283	1002	3111	2664	
Leflore.....	23	372	767	1051	1636	1244	1273	1173	700	1017	2018	
Lincoln.....	36	400	2394	957	2705	1474	1646	2902	1603	2078	2303	
Lowndes.....	31	145	1418	1160	1569	1968	884	1177	885	1202	1923	
Madison.....	29	89	875	848	1253	1539	527	968	501	934	1582	
Marion.....	25	114	1118	488	4077	1428	2088	1592	1357	1701	2057	
Marshall.....	22	54	693	1034	808	406	1428	715	264	1102	1148	
Monroe.....	54	203	2352	2663	2470	2560	2217	2573	1798	2902	2661	
Montgomery.....	49	344	696	1077	955	717	675	1572	651	708	1662	
Neshoba.....	60	1129	2114	1479	1207	1674	1988	2136	1536	1982	2321	
Newton.....	53	779	2327	1146	1360	1498	1580	2089	1194	1720	2469	
Noxubee.....	17	81	714	749	727	797	733	688	385	960	876	
Oktibbeha.....	18	554	804	962	936	1431	808	906	1232	825	1071	
Panola.....	41	107	819	1483	839	665	1729	863	657	1139	1467	
Pearl River.....	153	177	1618	905	2415	1394	1631	1558	701	1298	2466	
Perry.....	58	186	1290	383	640	594	956	652	250	684	1197	
Pike.....	32	519	2282	692	2966	2997	1252	2044	1362	1900	3039	
Pontotoc.....	41	1547	1478	2546	1193	2266	1432	2617	1325	2391	2414	
Prentiss.....	32	198	1614	2102	1221	1437	1795	1279	1276	982	2249	
Quitman.....	12	300	384	1258	466	312	1614	443	528	887	894	
Rankin.....	44	728	978	1101	1128	1209	794	1858	952	1289	1579	
Scott.....	79	886	2784	669	956	1096	1784	2211	1509	1358	2179	
Sharkey.....	21	24	362	489	451	506	430	370	389	375	541	
Simpson.....	97	757	2332	1094	2199	1900	1897	2291	1809	2234	2041	
Smith.....	134	1595	2328	1207	1550	2261	1940	2165	1322	2341	2690	
Stone.....	21	31	567	364	688	509	499	467	221	671	545	
Sunflower.....	36	645	1888	1000	1674	1543	1942	1570	741	1500	2808	
Tallahatchie.....	24	132	967	1286	1078	827	2120	1080	572	1170	2228	
Tate.....	22	627	615	661	620	96	2218	212	468	664	1308	
Tippah.....	42	293	2204	1671	1402	955	1955	1867	615	1649	2486	
Tishomingo.....	80	69	1753	1530	616	897	1116	1403	751	995	1601	
Tunica.....	19	183	139	809	384	106	1182	137	129	457	812	
Union.....	62	719	2088	1838	992	1605	1701	2039	664	2024	2559	
Walthall.....	21	388	1264	415	1111	1026	1135	945	916	941	1220	
Warren.....	17	579	686	1430	1846	2943	853	534	505	1348	2234	
Washington.....	75	91	1030	1082	1631	1322	1597	852	500	1223	2025	
Wayne.....	195	177	1335	648	1170	891	625	1698	487	1193	1462	
Webster.....	29	869	667	1577	425	542	990	1645	734	867	1413	
Wilkinson.....	16	116	615	502	882	999	648	318	330	727	899	
Winston.....	52	324	2527	1933	1128	1582	1256	1890	1002	1561	3150	
Yalobusha.....	25	110	953	2109	847	1820	1233	772	513	1621	1643	
Yazoo.....	39	242	1907	1119	1710	1567	1575	1649	731	1625	2487	
TOTAL.....	4541	34700	111523	92997	110825	106795	115083	111186	68112	111235	150794	

Vote for State Officials in First Primary, August 6, 1935

	For Att'y General		For State Treasurer				For Insurance Com.		For Land Com.			
	Hosey	Rice	Adams	Holmes	James	May	Ruff	Pickett	Williams	Moore	Wellborn	
Adams	417	2683	319	644	459	826	350	634	2245	1071	1075	403
Alcorn	2038	4106	2024	903	1311	973	775	2004	4127	2172	2258	1412
Anite	980	2081	214	1575	465	524	286	1056	1968	693	2233	208
Attala	1575	2374	603	746	917	930	831	1150	2829	1397	1400	1107
Benton	1119	702	271	218	646	419	233	574	1212	830	582	360
Belvoir	838	4110	678	1562	818	852	840	1420	3412	1357	2717	673
Calhoun	1264	3889	969	1155	1468	971	384	1648	3238	1611	1992	1129
Carroll	686	2209	479	480	752	853	335	1091	1782	1377	958	545
Chickasaw	1710	2583	504	719	935	1064	902	1094	2997	1774	1522	746
Choctaw	800	2001	382	375	791	1011	768	1456	1297	1410	1035	867
Clairborne	345	1218	214	283	672	207	169	395	1147	565	722	253
Clarke	1875	1962	702	729	863	802	728	1181	2668	1454	1557	733
Clay	729	1392	355	590	352	676	189	484	1674	719	594	810
Cochran	247	2789	425	647	702	774	372	897	2067	1217	971	706
Copiah	1784	4063	608	1089	1564	1330	1233	2177	3618	2584	2336	875
Dowdington	1935	1815	445	653	1486	742	442	1734	1905	1560	1578	580
DeSoto	630	2066	266	734	368	929	322	839	1832	1134	936	478
Forrest	3916	1774	1031	1244	1411	1225	509	3410	2443	2011	2372	1011
Franklin	613	1854	204	763	855	370	267	837	1585	877	1321	247
George	936	1000	146	506	916	225	212	967	961	814	877	258
Greene	1070	950	63	124	1862	194	203	1004	1125	1138	664	308
Grenada	314	1680	380	376	415	523	248	575	1378	929	570	384
Hancock	1068	1833	461	734	558	621	494	1137	1715	1097	1211	549
Harrison	2515	5509	1363	2085	1926	1619	1150	3975	4290	2494	4262	1259
Hinds	4325	10381	1751	1198	6097	2173	3697	5747	8981	6263	6594	1756
Holmes	854	2626	295	478	840	751	1214	742	2752	1500	1266	795
Lumpkings	808	1685	297	363	807	601	445	426	2093	1139	1004	365
Lusitana	44	286	13	33	69	139	74	58	267	106	188	27
Luzambula	1706	3188	1127	461	437	1773	1399	1703	3131	1777	1961	1198
Mack	993	2183	491	720	777	588	561	1390	1766	1182	1468	436
Madison	3068	956	464	914	1338	847	506	1466	2525	1764	1451	804
Mafferson	540	945	127	220	734	272	111	277	1192	680	542	192
Jeff. Davis	1013	1555	217	673	780	413	489	1383	1191	789	1296	445
Jones	5569	1615	1088	1497	2018	1456	499	2926	3732	2432	1971	2141
Kemper	1294	2184	491	959	677	861	500	1402	2069	1289	1043	1148
Lafayette	1138	3464	698	663	872	1821	550	1457	3062	2257	1574	684
Lamar	1562	1664	458	766	846	802	298	1669	1507	1064	1516	582
Lauderdale	3869	4910	1900	1721	1845	1978	978	3332	5523	3106	2933	2462
Lawrence	956	1004	218	568	1172	417	404	1217	1559	619	880	1316
Leake	1625	3360	523	745	1522	903	1318	1699	3317	2063	1998	872
Lee	2443	4137	759	436	437	2182	2866	1838	4744	2749	2204	1390
Leflore	808	2901	340	681	841	1262	413	877	2816	2227	957	494
Lincoln	1789	4023	428	2075	1817	979	713	2541	3250	2162	2719	919
Lovins	1213	2648	638	924	799	1148	405	1489	2532	1756	763	1394
Madison	860	2140	278	319	1064	692	666	899	2094	1521	988	428
Marion	2053	2865	471	1448	1793	1050	395	1925	2902	1428	2652	1102
Marshall	676	1840	368	388	322	1069	304	780	1682	1101	898	448
Monroe	2979	4185	989	882	494	4353	742	2178	5133	3045	2454	1752
Montgomery	852	2049	333	639	662	676	482	1411	1486	1303	1092	473
Neshoba	2020	3740	752	762	2245	1206	804	2112	3711	2571	2196	992
Newton	2362	2957	1301	580	1624	976	896	2332	3023	2523	1709	994
Noxubee	654	1529	312	602	518	476	316	833	1393	752	525	912
Oktibbeha	1330	1756	306	2020	369	194	285	1224	1890	164	335	2703
Opalosa	359	2841	400	673	688	1043	490	798	2378	1557	1196	428
Pearl River	2219	2159	642	1141	1274	1059	288	1726	2570	1470	2021	768
Perry	1789	479	186	353	1114	297	239	1111	999	824	870	394
Pike	1998	4208	505	3738	968	539	582	1709	4528	1885	3405	786
Pontotoc	2021	3970	955	1308	998	1920	808	2788	3211	2433	2128	1262
Prentiss	1352	3032	888	691	1133	1091	483	2392	2000	1597	1856	668
Quitman	333	1971	321	397	428	713	403	643	1625	871	1048	355
Rankin	1120	2687	1977	170	545	469	727	1191	2604	2654	891	339
Scott	1524	3433	1910	343	1070	996	726	1907	3072	2754	1575	629
Sharkey	304	994	177	222	451	263	180	350	933	388	765	132
Simpsonton	2346	3496	393	728	2569	1386	920	2647	3232	2885	2235	817
Smith	3539	2657	1044	1175	1759	1345	928	2241	4004	2333	2719	1209
Stone	506	814	171	254	421	380	111	722	641	559	634	165
Sunflower	1172	3847	746	1082	929	1165	1026	1050	3979	2259	1715	961
Tallahatchie	708	3226	389	598	1171	1184	812	1457	2645	1922	1479	540
Tate	489	1890	706	457	412	501	261	694	1627	990	637	696
Tippah	1383	3349	370	381	2752	1048	244	1457	3073	2566	1308	612
Tishomingo	1333	1972	885	572	712	476	643	1153	2179	788	1150	1133
Tunica	114	1277	144	268	294	445	223	260	1111	601	559	215
Union	1672	3487	772	712	1555	1371	689	1680	3467	2355	1653	938
Walthall	962	2045	175	1687	602	421	176	1514	1470	1224	1260	543
Warren	1199	2901	1023	577	848	898	512	1074	3111	1594	1692	523
Washington	655	3027	526	548	1051	838	720	1132	2571	1373	1621	607
Wayne	1760	1358	385	501	1580	465	284	1109	1965	1160	1196	722
Webster	840	2114	587	560	648	543	520	835	1992	764	1197	821
Wilkinson	487	1453	208	508	620	394	195	529	1407	560	1170	174
Winston	1829	3497	1226	1051	963	1652	711	2440	3102	1691	1739	2197
Yalobusha	411	3430	392	565	840	1367	415	1178	2644	2149	878	551
Yazoo	962	3837	446	601	2196	1031	530	1232	3637	2633	1527	620
TOTAL	114057	211390	49088	65510	86919	76018	49457	119127	216435	130411	125044	64980

Vote for State Officials in First Primary, August 6, 1935

	For	State	For Com.		For State Auditor		For State		Spinks	
	Supt. of	Education	of Agriculture	Corley	Holton	Ballard	Craig	White		Tax Collector
	Bond	Stringer	Vaundiver						Gully	
A Jams.....	2068	405	490	1010	1616	696	940	1070	2112	423
Alcorn.....	2836	651	3009	3139	3146	1477	1544	3291	4113	1550
Amite.....	1469	481	1190	1447	1650	559	1274	1217	2101	901
Attala.....	1644	579	1837	1777	2266	702	1884	1383	3113	774
Benton.....	1220	125	727	799	1065	260	890	716	1330	461
Bolivar.....	3537	256	1332	2161	2684	1148	1857	1835	3906	835
Calhoun.....	1952	589	3288	1871	3408	1881	1524	1835	3686	1056
Carroll.....	934	204	1801	1437	1469	317	1672	925	2194	692
Chickasaw.....	1780	584	2169	1974	2311	1882	1093	1464	3186	654
Choctaw.....	1058	135	1823	1373	1543	638	956	1293	2059	740
Claiborne.....	657	169	746	801	952	216	485	730	1276	200
Clarke.....	1752	963	1450	2523	1487	774	1186	1865	2225	1697
Clay.....	891	267	1143	1072	1150	677	805	727	1719	385
Coahoma.....	1646	141	1347	1428	1489	1092	819	1074	2396	477
Copiah.....	1687	655	3577	3900	1842	913	2003	2896	4355	1372
Covington.....	1458	865	1639	2087	1734	367	1085	2254	2654	933
DeSoto.....	1313	153	1291	1059	1512	368	1482	737	2098	483
Forrest.....	2890	1131	1787	2353	3140	809	1231	3478	3853	1511
Franklin.....	955	349	1260	1419	1097	519	937	988	1877	401
George.....	741	631	695	1020	926	226	656	1097	1284	637
Greene.....	901	846	639	973	1131	429	609	1084	1182	844
Grenada.....	518	234	1309	854	1081	324	1116	578	1421	356
Hancock.....	2109	636	354	1387	1482	453	1734	856	2115	661
Harrison.....	4545	1314	2640	3564	4349	1199	3047	3928	5895	2136
Hinds.....	5935	1419	7589	7854	6933	1866	6809	6191	10281	4397
Holmes.....	1481	294	1845	1496	2078	179	1874	1559	3002	488
Humphreys.....	1076	168	1317	1272	1235	461	806	1255	2062	439
Issaquena.....	198	33	108	88	239	54	142	128	295	32
Itawamba.....	1819	320	3307	2354	2636	3607	719	953	3693	1272
Jackson.....	2190	606	513	1557	1645	382	835	1945	2519	549
Jasper.....	910	2758	543	2006	2103	533	1507	2103	2391	1611
Jefferson.....	879	132	495	672	802	216	481	761	1201	182
Jefferson Davis.....	1209	534	1032	1354	1287	440	1068	1084	1891	737
Jones.....	1565	2501	3157	3590	3082	1258	2033	3343	4390	1923
Kemper.....	1412	613	1583	1074	2463	1101	999	1353	2491	912
Lafayette.....	2080	301	2482	1817	2799	961	2395	1405	3741	802
Lamar.....	1983	536	889	1647	1591	732	757	1830	2214	679
Lauderdale.....	4408	1206	3494	4120	4644	1088	2317	5411	4696	4317
Lawrence.....	1221	486	1210	1351	1421	466	856	1458	1538	1149
Leake.....	1639	1024	2569	2807	2327	546	1452	3137	3423	1474
Lee.....	1894	305	4906	2347	4170	4932	850	1274	4948	1449
Leflore.....	1422	143	2259	1473	2178	802	1543	1382	2517	1052
Lincoln.....	2158	988	3056	2873	3043	681	3319	2028	3315	2430
Louises.....	1897	558	1457	1736	2124	1112	1289	1624	2967	1011
Madison.....	1398	197	1463	1267	1752	432	1265	1342	2399	498
Marion.....	2146	1622	1599	2451	2485	1268	1581	2010	3463	1144
Marshall.....	1002	105	1461	750	1679	389	1374	768	1947	460
Monroe.....	2907	507	4153	3383	3601	3556	1365	2665	5075	2123
Montgomery.....	991	256	1789	1434	1540	554	1294	1080	2439	515
Neshoba.....	1765	1383	2862	1850	3800	1024	1333	3451	4182	157
Newton.....	1476	2774	1333	2374	3049	538	1485	3440	3258	2098
Noxubee.....	1027	355	861	723	1502	567	505	1045	1774	447
Oktibbeha.....	1013	246	1955	1651	1489	716	1318	1077	2363	678
Panola.....	1593	163	1498	1638	1532	322	1779	1130	2586	542
Pearl River.....	1939	2264	699	2471	2148	656	968	2789	2544	1622
Perry.....	1028	777	614	884	1282	300	517	1267	1595	462
Pike.....	3213	1240	1999	2389	3892	1046	2372	2830	3747	2351
Pontotoc.....	1927	444	4203	3541	2588	2561	1635	2056	4516	1205
Prentiss.....	1541	179	3257	2358	2077	2086	629	1798	3223	902
Quitman.....	923	228	1154	1051	1240	424	999	908	1851	418
Rankin.....	1271	846	1274	2843	1050	415	1561	1857	2890	881
Scott.....	1268	1338	2647	2381	2183	426	1378	3252	2884	2047
Sharkey.....	671	85	572	498	648	265	332	691	1069	193
Simpson.....	1839	1538	2906	4114	1971	508	2372	2982	4012	1744
Smith.....	1912	2832	1845	3258	3036	737	2051	3654	3828	2430
Stone.....	930	354	301	759	699	281	360	711	1146	291
Sunflower.....	878	204	4094	1823	3143	1520	1130	2363	4122	783
Tallahatchie.....	1497	431	2035	2022	1921	391	2194	1387	3185	727
Tate.....	1031	195	1270	1016	1265	384	1141	817	1921	315
Tippah.....	2612	213	2586	1843	2850	1347	1852	1899	3663	712
Tishomingo.....	1556	529	1407	1537	1760	1096	587	1724	2270	860
Tunica.....	903	82	494	476	906	321	383	651	1003	344
Union.....	1784	219	3601	2231	2933	1960	2218	1123	4053	940
Walthall.....	1269	792	1031	1506	1552	482	1280	1267	2199	517
Warren.....	1795	311	2111	1857	2317	914	864	2305	3019	845
Washington.....	2033	297	1490	1694	1949	648	1274	1758	2870	698
Wayne.....	1336	654	1415	1687	1489	756	915	1435	2010	1076
Webster.....	1084	336	2003	1685	1439	370	975	1756	2084	623
Wilkinson.....	786	245	959	544	1398	308	895	705	1635	269
Winston.....	2324	516	2999	1361	4225	965	2208	2435	4665	1091
Yalobusha.....	1535	301	2066	1825	1917	550	1538	1595	2704	799
Yazoo.....	1976	354	2752	2168	2703	543	1303	2984	4143	613
TOTAL.....	136179	52680	153488	154550	172330	70521	112111	146492	233968	82242

FIRST PRIMARY ELECTION, AUGUST 6, 1935

RAILROAD COMMISSIONER—1st DISTRICT

Counties	Homer H. Casteel	G. E. Fraley	John T. Smith
Attala	1832	1069	1056
Bolivar	1363	521	2843
Hinds	7820	2293	4394
Holmes	2230	598	769
Humphreys	1209	441	886
Issaquena	150	82	79
Kemper	514	1955	1001
Lauderdale	2511	2357	3960
Leake	2464	760	1871
Madison	1995	457	600
Neshoba	1615	1272	2926
Newton	1556	853	3193
Noxubee	242	1851	165
Rankin	1678	656	1380
Scott	1420	691	2961
Sharkey	562	278	443
Sunflower	1919	871	2075
Warren	2391	530	986
Washington	1432	802	1406
Winston	1094	2253	2112
Yazoo	2201	1010	1551
TOTAL	38,198	21,600	36,636

(Run-off: Casteel and Smith.)

SECOND DISTRICT

Counties	James A. Brogan	Gillis Cato	C. M. Morgan	Dud R. Statham
Adams	109	1651	793	327
Amite	128	499	1603	848
Claiborne	53	895	448	133
Clarke	507	1030	1777	452
Copiah	157	4526	821	418
Covington	575	786	1727	831
Forrest	1791	933	2624	0
Franklin	101	1231	810	365
George	212	244	1207	220
Greene	374	480	1002	202
Hancock	495	679	1619	240
Harrison	1033	2196	3826	1096
Jackson	225	548	2163	305
Jasper	1917	631	1303	243
Jefferson	29	1034	356	69
Jefferson Davis	262	799	1222	402
Jones	1789	1249	2473	1387
Lamar	452	1126	1355	366
Lawrence	121	776	1113	807
Lincoln	276	2588	2099	1243
Marion	1058	2541	926	1041
Pearl River	476	1196	2372	467
Perry	572	368	938	370
Pike	231	1240	2838	2008
Simpson	352	3013	2180	531
Smith	1227	1629	2766	854
Stone	139	357	778	157
Walthall	164	554	934	1532
Wayne	564	934	1319	372
Wilkinson	84	511	994	323
TOTAL	15,473	36,447	46,386	17,779

(Run-off: Cato and Morgan.)

First Primary, August 6, 1935, for District Attorney

FIRST DISTRICT

Counties	Marshall T. Adams	Floyd W. Cunningham
Alcorn	2754	3936
Itawamba	2628	2821
Lee	4589	2454
Monroe	3945	3625
Pontotoc	3222	3347
Prentiss	1581	3447
Tishomingo	1503	2432
TOTALS	20,222	22,062

(Nominee—Floyd W. Cunningham.)

SECOND DISTRICT

Counties	R. C. Cowan	No Opposition
Stone		
George		
Jackson		
Hancock		
Harrison		

(Nominee—R. C. Cowan.)

THIRD DISTRICT

Counties	Thomas G. Abernethy	Fred M. Belk
Benton	1173	856
Calhoun	3693	2322
Chickasaw	2791	1870
Lafayette	2439	2453
Marshall	537	2045
Tippah	3054	2435
Union	3536	2092
TOTALS	17,223	14,073

(Nominee—Thomas G. Abernethy.)

FOURTH DISTRICT

Counties	Knox Lamb	Earl T. Thomas
Holmes	1468	2145
Humphreys	935	1600
Leflore	2605	1222
Sunflower	1479	3581
Washington	1786	2007
TOTALS	8,273	10,555

(Nominee—Earl T. Thomas.)

FIFTH DISTRICT

Counties	Clarence E. Morgan	No Opposition
Attala		
Carroll		
Choctaw		
Grenada		
Montgomery		
Webster		
Winston		

(Nominee—Clarence C. Morgan.)

First Primary, August 6, 1935, For District Attorney—(Continued)

SIXTH DISTRICT

	Joseph E. Brown	Clay B. Tucker
Counties		
Adams	2527	907
Amite	1119	2032
Franklin	1079	1493
Jefferson	641	884
Wilkinson	545	1480
TOTALS	5,911	6,796

(Nominee—Clay B. Tucker)

SEVENTH DISTRICT

	Hugh B. Gillespie No Opposition
Counties	
Hinds	
Madison	
Yazoo	

(Nominee—Hugh B. Gillespie.)

EIGHTH DISTRICT

	Tom J. Barnett	Percy M. Lee
Counties		
Leake	3427	1852
Neshoba	2166	3742
Newton	2035	3533
Rankin	1837	2041
Scott	1392	3864
TOTALS	10,857	15,032

(Nominee—Percy M. Lee)

NINTH DISTRICT

	T. J. Lawrence	N. Vick Robbins
Counties		
Claiborne	961	636
Issaquena	244	95
Sharkey	984	339
Warren	1535	2621
TOTALS	3,724	3,691

(Nominee—T. J. Lawrence.)

TENTH DISTRICT

	Walter Broach, Jr. No Opposition
Counties	
Clarke	
Greene	
Lauderdale	
Wayne	

(Nominee—Walter Broach, Jr.)

ELEVENTH DISTRICT

	Greek P. Rice No Opposition
Counties	
Bolivar	
Coahoma	
Quitman	
Tunica	

(Nominee—Greek P. Rice.)

First Primary, August 6, 1935, For District Attorney—(Continued)

TWELFTH DISTRICT

Counties	E. J. Currie	Jack Deavours	Leonard B. Melvin
Forrest	3600	1017	1198
Jones	933	4931	1492
Perry	629	813	994
TOTALS	5,162	6,761	3,684

(Run-off: E. J. Currie and Jack Deavours.)

THIRTEENTH DISTRICT

Counties	Homer Currie	No Opposition
Covington		
Jasper		
Simpson		
Smith		

(Nominee—Homer Currie.)

FOURTEENTH DISTRICT

Counties	James W. Cassedy	Hugh Barr Miller
Copiah	3292	2447
Lincoln	4314	1769
Walthall	1980	1036
Pike	4542	1790
TOTALS	14,128	7,042

(Nominee—James W. Cassedy.)

FIFTEENTH DISTRICT

Counties	Claude E. Conner	Sebe Dale	Jess Hatten	Buster Keaton	E. B. Patterson
Jefferson Davis	172	828	341	718	794
Lamar	235	727	849	1087	559
Lawrence	81	849	79	358	1683
Marion	1294	2616	230	907	614
Pearl River	174	926	118	3468	353
TOTALS	1,956	5,946	1,617	6,538	4,003

(Run-off: Sebe Dale and Buster Keaton.)

SIXTEENTH DISTRICT

Counties	John C. Stennis	No Opposition
Clay		
Kemper		
Lowndes		
Noxubee		
Oktibbeha		

(Nominee—John C. Stennis.)

SEVENTEENTH DISTRICT

Counties	John W. Barbee	Jamie L. Whitten
DeSoto	2144	654
Panola	1105	2131
Tallahatchie	978	3056
Tate	936	1543
Yalobusha	1100	2803
TOTALS	6,263	10,187

(Nominee—James L. Whitten.)

VOTE FOR GOVERNOR IN SECOND PRIMARY, AUG. 27, 1935

FOR GOVERNOR

Counties	Johnson	White
Adams	1486	2026
Alcorn	3300	3711
Amite	1503	1694
Attala	1905	2158
Benton	1156	908
Bolivar	2457	2782
Calhoun	2415	3635
Carroll	1259	1713
Chickasaw	2356	2447
Choctaw	1483	1554
Claiborne	566	1035
Clarke	2234	2048
Clay	1102	1208
Coahoma	1400	1738
Copiah	2773	3202
Covington	2103	2070
DeSoto	1158	1619
Forrest	3679	2251
Franklin	1463	1230
George	1303	760
Greene	1065	1470
Grenada	784	1277
Hancock	1876	1603
Harrison	4959	4589
Hinds	5178	9759
Holmes	1346	2349
Humphreys	1203	1312
Issaquena	151	139
Itawamba	3199	2445
Jackson	1999	1420
Jasper	2406	1825
Jefferson	639	851
Jefferson Davis	1302	1603
Jones	4108	3421
Kemper	1761	1685
Lafayette	2631	2469
Lamar	1590	1902
Lauderdale	4229	5300
Lawrence	1320	1795
Leake	3127	2310
Lee	2993	4152
Leflore	1352	2435
Lincoln	3055	3538
Lowndes	2171	2153
Madison	1166	1921
Marion	1487	4548
Marshall	1170	1282
Monroe	3478	3921
Montgomery	1338	1747
Neshoba	3356	2546
Newton	3538	2185
Noxubee	1092	1182
Oktibbeha	1155	2051
Panola	1366	1718
Pearl River	2414	2988
Perry	1515	995
Pike	3026	3526
Pontotoc	3120	3025
Prentiss	2611	2411
Quitman	1244	1182
Rankin	1788	2168
Scott	3624	1769
Sharkey	582	751
Simpson	3226	3154
Smith	3926	2920
Stone	743	853
Sunflower	2530	2670
Tallahatchie	1696	2365
Tate	1399	1167
Tippah	2998	2454
Tishomingo	2534	1508
Tunica	482	830
Union	2704	2742
Walthall	1640	1510
Warren	1679	2838
Washington	1728	2282
Wayne	2084	1397
Webster	1536	1920
Wilkinson	931	1197
Winston	3362	2631
Yalobusha	1811	2286
Yazoo	2481	2527
TOTAL	170,705	182,771

SECOND PRIMARY FOR STATE OFFICERS, AUG. 27, 1935

	Snider	Taylor	Price	Wood	James	C. H. May	Lewis S. May	R. D. Moore	Craig	White
Adams.....	2,086	961	1,358	1,601	1,285	1,502	1,343	1,420	1,742	1,257
Alcorn.....	3,522	3,051	3,545	2,986	3,317	3,163	3,059	3,277	3,003	3,785
Amite.....	1,739	1,381	1,736	1,294	1,392	1,655	868	2,284	1,785	1,291
Attala.....	1,704	2,336	1,839	2,196	1,977	2,050	2,706	1,339	2,043	1,991
Benton.....	1,299	652	890	1,025	1,077	852	1,007	854	1,336	655
Bolivar.....	2,612	2,470	1,904	3,045	2,770	2,092	1,615	3,300	3,113	1,884
Calhoun.....	3,295	2,498	2,857	2,655	2,920	2,456	2,376	2,915	3,500	2,143
Carroll.....	1,435	1,509	1,769	1,187	1,566	1,367	1,873	1,045	2,032	933
Chickasaw.....	3,352	2,286	2,328	2,285	1,840	2,568	2,175	2,218	2,719	1,935
Choctaw.....	1,333	1,586	1,504	1,457	1,485	1,390	1,210	1,661	1,735	1,206
Claiborne.....	687	852	952	597	1,070	462	719	783	807	730
Clarke.....	2,397	1,554	1,865	2,017	1,794	2,010	1,907	1,929	1,922	1,922
Clay.....	1,361	875	1,268	941	894	1,267	1,118	1,003	1,624	625
Coahoma.....	2,311	755	1,358	1,668	1,646	1,314	1,559	1,376	1,915	1,100
Copiah.....	2,167	3,744	2,635	3,247	3,153	2,730	2,682	3,166	3,069	2,799
Covington.....	2,286	1,672	1,991	1,924	2,435	1,480	1,861	2,028	1,914	2,000
DeSoto.....	1,886	832	1,085	1,581	915	1,727	1,326	1,266	1,957	735
Forrest.....	3,094	2,462	2,126	3,435	2,741	2,776	2,757	2,786	2,337	3,316
Franklin.....	1,309	1,276	1,241	1,317	1,647	919	991	1,580	1,642	923
George.....	1,056	944	788	1,190	1,331	651	941	1,015	1,052	952
Greene.....	1,105	1,283	1,026	1,217	1,947	488	1,304	934	1,465	906
Grenada.....	1,478	554	911	1,076	1,032	912	1,225	694	1,465	465
Hancock.....	1,636	1,452	1,913	1,235	1,303	1,610	1,443	1,525	2,348	885
Harrison.....	6,188	2,669	4,175	4,484	4,171	4,305	3,158	5,335	4,656	4,148
Hinds.....	7,935	7,184	7,411	7,592	10,289	4,543	6,708	7,996	8,935	5,979
Holmes.....	1,628	2,046	1,473	2,205	1,811	1,857	1,719	1,930	2,175	1,505
Humphreys.....	1,502	980	952	1,530	1,408	1,051	1,265	1,201	1,085	1,391
Issaquena.....	221	55	163	111	139	135	123	146	136	137
Itawamba.....	2,292	3,051	3,520	1,841	1,744	3,646	2,223	3,004	3,329	2,078
Jackson.....	1,582	1,581	1,478	1,688	1,390	1,722	1,325	1,782	1,318	1,887
Jasper.....	1,799	2,321	1,987	2,139	2,268	1,838	2,168	1,984	1,989	2,161
Jefferson.....	733	726	790	664	993	442	731	681	812	634
Jefferson Davis.....	1,111	1,581	1,363	1,292	1,338	1,286	1,130	1,525	1,661	1,071
Jones.....	3,646	3,479	3,273	3,793	4,003	3,023	3,367	3,529	4,194	2,986
Kemper.....	1,522	1,855	1,815	1,549	1,681	1,684	1,647	1,700	1,877	1,505
Lafayette.....	3,344	1,740	2,098	2,916	1,735	3,203	2,607	2,314	3,643	1,218
Lamar.....	1,820	1,498	1,292	2,003	1,542	1,722	1,283	1,960	1,314	2,019
Lauderdale.....	4,200	4,945	3,957	5,057	4,327	4,489	4,095	4,639	3,735	5,423
Lawrence.....	1,256	1,672	1,442	1,482	1,803	1,097	1,260	1,651	1,391	1,571
Leake.....	2,901	2,380	2,649	2,625	3,150	2,076	2,113	3,125	2,954	2,406
Lee.....	3,478	3,176	4,508	2,422	1,906	4,855	3,369	2,224	3,596	3,283
Leflore.....	2,049	1,586	1,397	2,199	1,593	1,974	2,529	1,028	2,196	1,624
Lincoln.....	2,470	3,817	3,147	3,077	3,332	2,864	2,861	3,313	4,265	2,132
Lowndes.....	1,656	2,596	1,877	2,204	1,589	2,459	2,474	1,545	2,539	1,615
Madison.....	1,387	1,635	1,329	1,706	1,814	1,208	1,588	1,396	1,913	1,151
Marion.....	2,838	2,752	2,926	2,628	3,226	2,317	1,904	3,783	3,164	2,322
Marshall.....	1,665	736	1,340	1,168	967	1,455	1,179	1,230	1,815	645
Monroe.....	3,522	3,670	3,816	3,340	1,208	6,017	3,461	3,499	4,440	2,803
Montgomery.....	1,039	1,985	1,278	1,791	1,502	1,382	1,404	1,467	1,975	1,058
Neshoba.....	2,725	3,085	3,045	2,781	3,790	2,019	3,293	2,511	2,726	3,144
Newton.....	2,710	2,852	2,397	3,176	3,238	2,286	2,918	2,547	2,398	3,241
Noxubee.....	1,171	1,065	1,240	991	1,195	1,051	1,234	974	1,343	898
OkTibbeha.....	1,504	1,628	1,584	1,526	1,451	1,653	1,271	1,760	2,064	1,051
Panola.....	2,093	969	1,574	1,467	1,499	1,538	1,578	1,447	2,156	894
Pearl River.....	2,140	2,717	1,648	3,122	2,306	2,396	1,914	2,703	1,759	3,132
Perry.....	1,265	1,006	891	1,356	1,573	682	969	1,239	1,098	1,144
Pike.....	2,429	4,012	3,081	3,394	3,289	3,088	2,381	4,016	4,031	2,393
Pontotoc.....	3,194	3,286	3,323	2,983	2,556	3,589	2,972	3,125	3,436	2,958
Prentiss.....	2,818	1,841	1,799	2,838	1,950	2,580	1,855	2,564	2,427	2,277
Quitman.....	1,781	603	1,266	1,068	1,102	1,217	1,148	1,172	1,464	897
Rankin.....	1,550	2,329	1,853	2,030	2,364	1,506	2,651	1,247	2,252	1,667
Scott.....	2,316	2,894	2,135	3,042	2,847	2,314	3,011	2,171	2,326	2,921
Sharkey.....	776	515	546	736	746	528	456	817	588	696
Simpson.....	2,751	3,388	3,162	2,970	4,048	2,085	3,282	2,825	3,432	2,751
Smith.....	3,047	3,415	3,755	2,907	3,537	2,970	2,752	3,723	2,987	3,631
Stone.....	704	745	699	739	713	672	995	538	631	783
Sunflower.....	2,682	2,400	2,032	3,031	2,573	2,427	2,712	2,241	2,206	2,842
Tallahatchie.....	2,440	1,576	1,178	2,280	2,071	1,903	2,262	1,679	2,771	1,216
Tate.....	2,231	307	1,151	1,332	1,126	1,250	1,203	1,136	1,826	634
Tippah.....	2,762	2,281	2,161	2,752	3,565	1,588	2,945	1,908	2,787	2,380
Tishomingo.....	1,809	1,739	1,452	2,124	1,587	1,895	1,243	2,215	1,747	1,934
Tunica.....	1,142	154	527	697	602	609	620	586	708	536
Union.....	2,137	3,170	2,542	2,741	2,504	2,693	2,282	2,839	3,685	1,654
Walworth.....	1,451	1,622	1,519	1,521	1,684	1,365	1,623	1,405	1,804	1,255
Warren.....	2,463	1,721	1,564	2,607	1,903	2,173	2,069	1,915	2,048	2,078
Washington.....	2,417	1,421	1,569	2,280	2,383	1,485	1,862	1,938	2,103	1,737
Wayne.....	985	2,277	1,627	1,608	2,251	1,024	1,592	1,597	2,020	1,208
Webster.....	1,315	1,956	1,512	1,660	1,601	1,390	1,265	1,723	1,785	1,499
Wilkinson.....	1,192	836	887	1,134	1,015	962	641	1,336	1,213	816
Winston.....	2,220	3,652	2,621	3,227	2,589	3,180	2,512	3,286	3,683	2,236
Yalobusha.....	2,046	1,934	2,149	1,836	1,642	2,236	2,696	1,112	2,630	1,293
Yazoo.....	2,578	2,352	2,103	2,811	3,077	1,846	2,694	2,151	2,039	2,912
TOTAL.....	175,828	163,449	161,478	176,949	172,788	160,291	160,657	169,811	189,805	149,872

SECOND PRIMARY ELECTION—RAILROAD COMMISSIONER

FIRST DISTRICT

Counties	Homer H Casteel	John T. Smith
Attala	2461	1567
Bolivar	2077	2863
Hinds	8767	5932
Holmes	2469	1205
Humphreys	1467	1002
Issaquena	182	87
Kemper	1099	2291
Lauderdale	4198	4890
Leake	3083	2268
Madison	2161	902
Neshoba	2158	3649
Newton	2053	3635
Noxubee	1325	910
Rankin	2034	1792
Scott	2020	3215
Sharkey	637	618
Sunflower	2639	2344
Warren	2646	1397
Washington	1841	1927
Winston	2204	3630
Yazoo	2767	2104
TOTAL	50,308	48,228

(Nominated—Homer H. Casteel)

SECOND DISTRICT

Counties	Gillis Cato	C. M. Morgan
Adams	2380	756
Amite	1052	2047
Claiborne	1100	937
Clarke	1777	2111
Copiah	4976	964
Covington	1728	2224
Forrest	2630	3203
Franklin	1565	1024
George	694	1298
Greene	1072	1287
Hancock	1150	1992
Harrison	4429	9159
Jackson	982	2251
Jasper	2155	2018
Jefferson	1108	363
Jefferson Davis	1424	1355
Jones	3869	3416
Lamar	1976	1420
Lawrence	1491	1483
Lincoln	3918	2414
Marion	2684	2860
Pearl River	1981	2913
Perry	1089	1235
Pike	2906	3550
Simpson	3848	2325
Smith	3072	3432
Stone	695	790
Walthall	1586	1459
Wayne	1564	1710
Wilkinson	860	1131
TOTAL	60,759	57,627

(Nominated—Gillis Cato)

SECOND PRIMARY, August 27, 1935

FOR DISTRICT ATTORNEY

TWELFTH DISTRICT

Counties	E. J. Currie	Jack Deavours
Forrest	4222	1656
Jones	1478	6040
Perry	948	1523
TOTALS	6,648	9,219

(Elected—Jack Deavours)

FIFTEENTH DISTRICT

Counties	Sebe Dale	Buster Keaton
Jefferson Davis	1403	1437
Lamar	1934	1529
Lawrence	2001	1090
Marion	3924	2052
Pearl River	1363	3911
TOTALS	10,625	10,019

(Elected—Sebe Dale)

GENERAL ELECTION, NOVEMBER 5, 1935

GENERAL ELECTION HELD IN THE STATE OF MISSISSIPPI ON THE FIRST TUESDAY AFTER THE FIRST MONDAY, SAME BEING 5th DAY OF NOVEMBER, 1935.

	Adams	Alcorn	Amite	Attala	Benton	Bolivar	Calhoun	Carroll	Chickasaw	Choctaw	Claiborne	Clarke	Clay	Coahoma
For Gov.—Hugh L. White.....	385	441	334	370	456	818	538	405	363	334	104	672	355	255
For Lieut. Gov.—J. B. Snider.....	353	431	352	370	458	816	527	399	357	330	99	589	352	246
For Secretary of State—Walker Wood....	399	432	350	368	453	816	531	397	378	329	101	671	350	242
For Auditor Pub. Accts.—Carl N. Craig....	334	431	350	369	460	809	529	405	360	330	100	669	352	242
For State Treasurer—Newton James.....	317	426	350	371	463	806	527	402	344	329	102	665	352	243
For Attorney General—Greek L. Rice....	367	431	348	369	453	813	531	405	350	330	102	659	350	241
For Supt. of Education—J. S. Vandiver....	339	429	347	369	459	797	528	403	360	328	103	671	352	238
For Ins. Com.—John Sharp Williams III	334	428	347	369	454	805	521	405	355	329	103	666	352	238
For Clerk Supreme Court—Tom Q. Ellis..	332	426	345	370	455	807	526	405	354	329	102	663	350	235
For Com. Agriculture—J. C. Holton.....	336	422	347	371	457	803	524	405	361	331	103	665	349	236
For Land Commissioner—R. D. Moore.....	327	424	346	370	457	805	525	402	359	332	103	667	347	236
For State Tax Collector—James B. Gully	329	426	348	370	455	802	423	403	362	314	102	665	352	236
For R. R. Com. { Homer Casteel.....	362	348	355	408	762	517	392	341	317	98	339	232
{ Gillis Cato.....	339	408	745	511	388	337	317	102	671	337	231
{ Dillard W. Brown.....	426	343	408	756	516	394	342	317	99	336	230

GENERAL ELECTION HELD IN THE STATE OF MISSISSIPPI ON THE FIRST TUESDAY AFTER THE FIRST MONDAY, SAME BEING 5th DAY OF NOVEMBER, 1935.

	Copiah	Covington	DeSoto	Forrest	Franklin	George	Greene	Grenada	Hancock	Harrison	Hinds	Holmes	Humphreys	Issaquena
For Gov.—Hugh L. White.....	846	392	405	930	733	282	315	329	219	1033	1218	666	224	234
For Lieut. Gov.—J. B. Snider.....	841	389	406	916	773	280	309	329	200	902	1218	664	224	226
For Secretary of State—Walker Wood....	842	376	403	893	771	284	306	326	209	885	1218	665	224	225
For Auditor Pub. Accts.—Carl N. Craig....	842	383	402	891	790	281	301	326	214	875	1217	664	224	225
For State Treasurer—Newton James.....	839	378	400	884	761	283	309	322	200	865	1216	664	224	222
For Attorney General—Greek L. Rice....	840	380	400	888	763	284	302	325	208	854	1217	665	223	223
For Supt. of Education—J. S. Vandiver....	841	375	399	896	767	281	304	327	207	852	1218	664	222	221
For Ins. Com.—John Sharp Williams III..	839	380	400	877	727	277	293	324	209	847	1218	662	223	220
For Clerk Supreme Court—Tom Q. Ellis..	838	379	400	865	741	284	301	323	208	846	1214	663	222	220
For Com. Agriculture—J. C. Holton.....	834	377	400	880	747	278	301	323	208	847	1214	663	222	223
For Land Commissioner—R. D. Moore.....	839	378	400	866	734	282	305	325	208	846	1216	663	222	219
For State Tax Collector—James B. Gully	839	377	389	865	749	281	299	319	207	851	1214	659	219	202
For R. R. Com. { Homer Casteel.....	809	362	384	736	651	264	290	314	189	806	1212	662	210	208
{ Gillis Cato.....	808	349	383	824	704	270	291	307	191	808	1211	662	205	153
{ Dillard W. Brown.....	806	351	383	725	651	267	283	310	189	779	1211	662	207	180

General Election, November 5, 1935—Continued

GENERAL ELECTION HELD IN THE STATE OF MISSISSIPPI ON THE FIRST TUESDAY AFTER THE FIRST MONDAY, SAME BEING 5TH DAY OF NOVEMBER, 1935.

	Itawamba	Jackson	Jasper	Jefferson	Jeff. Davis	Jones	Kemper	Lafayette	Lamar	Lauderdale	Lawrence	Leake	Lee	Leflore
For Gov.—Hugh L. White.....	525	432	2356	365	288	858	417	574	339	1140	374	779	955	291
For Lieut. Gov.—J. B. Snider.....	532	426	2323	347	289	837	417	579	345	1138	371	775	947	284
For Secretary of State—Walker Wood....	533	428	2344	343	291	856	419	583	441	1132	368	775	949	283
For Auditor Pub. Accts.—Carl N. Craig..	533	421	2293	345	289	843	450	582	345	1133	371	775	951	287
For State Treasurer—Newton James.....	533	423	2322	345	289	842	419	581	342	1130	370	771	939	284
For Attorney General—Greek L. Rice.....	532	423	2384	346	290	843	420	583	342	1131	369	772	937	284
For Supt. of Education—J. S. Vandiver..	534	424	2316	338	287	852	417	584	343	1135	371	777	936	285
For Ins. Com.—John Sharp Williams III..	531	427	2285	340	287	853	417	576	343	1133	367	768	935	281
For Clerk Supreme Court—Tom Q. Ellis	531	419	2315	335	288	844	418	575	340	1130	372	771	934	280
For Com. Agriculture—J. C. Holton.....	534	426	2330	342	288	841	418	577	339	1129	270	764	934	280
For Land Commissioner—R. D. Moore.....	531	422	2316	340	287	834	418	561	342	1126	368	772	936	281
For State Tax Collector—James B. Gully	528	414	2315	340	286	842	418	550	343	1128	367	766	936	281
For R. R. Com. { Homer Casteel.....	501	2241	295	274	415	559	313	1126	334	763	916	265
{ Gillis Cato.....	498	420	2229	242	284	843	411	553	327	352	715	909	265
{ Dillard W. Brown.....	507	2220	301	274	411	545	309	330	734	917	265

GENERAL ELECTION HELD IN THE STATE OF MISSISSIPPI ON THE FIRST TUESDAY AFTER THE FIRST MONDAY, SAME BEING 5TH DAY OF NOVEMBER, 1935.

	Lincoln	Lowndes	Madison	Marion	Marshall	Monroe	Montgomery	Neshoba	Newton	Noxubee	Oktibbeha	Panola	Pearl River	Perry
For Gov.—Hugh L. White.....	462	275	491	419	360	1390	466	734	719	232	419	340	440	307
For Lieut. Gov.—J. B. Snider.....	461	257	476	403	362	1386	448	741	718	230	415	340	451	305
For Secretary of State—Walker Wood....	462	270	478	394	358	1364	444	752	718	333	414	339	449	304
For Auditor Pub. Accts.—Carl N. Craig..	461	253	466	397	357	1388	442	752	725	232	414	340	432	301
For State Treasurer—Newton James.....	454	363	468	394	359	1386	447	750	716	233	414	340	435	299
For Attorney General—Greek L. Rice.....	457	267	471	397	358	1385	458	751	719	232	414	340	433	294
For Supt. of Education—J. S. Vandiver..	458	267	470	395	359	1386	455	754	718	232	416	338	436	300
For Ins. Com.—John Sharp Williams III..	455	268	464	393	360	1384	444	753	716	232	412	337	435	295
For Clerk Supreme Court—Tom Q. Ellis	453	266	466	396	359	1390	453	736	713	232	412	338	430	294
For Com. Agriculture—J. C. Holton.....	455	269	471	395	358	1391	455	752	719	231	415	338	431	297
For Land Commissioner—R. D. Moore.....	452	265	465	399	358	1387	451	753	715	230	415	338	432	300
For State Tax Collector—James B. Gully	422	262	459	394	358	1380	452	745	714	232	412	333	429	296
For R. R. Com. { Homer Casteel.....	398	665	460	358	1368	744	708	226	409	336	413	272
{ Gillis Cato.....	420	252	385	255	1316	705	689	224	399	336	411	291
{ Dillard W. Brown.....	413	253	358	1368	714	684	224	410	336	399	292

FIRST PRIMARY ELECTION, AUGUST 28, 1934

FIRST PRIMARY U. S. SENATOR

AUGUST 28, 1934

	Adams	Alcorn	Amite	Attala	Benton	Boilvar	Calhoun	Carroll	Chickasaw	Choctaw	Claiborne	Clarke	Clay	Coahoma
THEO. G. BILBO—U. S. Senator.....	596	958	910	922	437	710	1151	538	859	715	229	749	433	241
ROSS A. COLLINS—U. S. Senator.....	234	775	210	333	230	326	1058	197	488	458	53	888	190	314
FRANK H. HARPER—U. S. Senator.....	7	18	20	23	10	5	38	77	8	21	3	9	14	7
HUBERT D. STEPHENS—U. S. Senator	906	129	490	1052	255	1166	1224	502	719	806	444	224	798	1119

FIRST PRIMARY U. S. SENATOR

AUGUST 28, 1934

	Copiah	Covington	DeSoto	Forrest	Franklin	George	Greene	Grenada	Hancock	Harrison	Hinds	Holmes	Humphreys	Issaquena
THEO. G. BILBO—U. S. Senator.....	1195	1186	258	1189	707	319	458	274	530	1407	3196	593	246	31
ROSS A. COLLINS—U. S. Senator.....	507	520	328	568	465	234	288	113	519	1535	1116	319	70	16
FRANK H. HARPER—U. S. Senator.....	22	27	4	110	20	7	9	47	8	32	53	4	4	0
HUBERT D. STEPHENS—U. S. Senator	1146	544	557	1115	408	238	179	571	244	1741	4747	1062	358	118

FIRST PRIMARY U. S. SENATOR

AUGUST 28, 1934

	Itawamba	Jackson	Jasper	Jefferson	Jeff Davis	Jones	Kemper	Lafayette	Lamar	Lauderdale	Lawrence	Leake	Lee	Leflore
THEO. G. BILBO—U. S. Senator.....	675	494	947	248	667	2136	307	829	768	1168	729	1031	1296	310
ROSS A. COLLINS—U. S. Senator.....	636	577	808	136	278	1387	1064	340	240	3418	302	1121	575	117
FRANK H. HARPER—U. S. Senator.....	21	21	16	10	8	40	13	17	25	32	11	17	27	27
HUBERT D. STEPHENS—U. S. Senator	711	765	415	490	343	1035	331	1106	290	1059	399	780	1551	1083

First Primary Election, August 28, 1934—Continued

FIRST PRIMARY U. S. SENATOR AUGUST 28, 1934		Lincoln	Lowndes	Madison	Marion	Marshall	Monroe	Montgomery	Neshoba	Newton	Noxubee	Oktibbeha	Panola	Pearl River	Perry
THEO. G. BILBO—U. S. Senator.....	1336	475	588	2092	250	1307	675	1208	844	86	666	321	1779	363	
ROSS A. COLLINS—U. S. Senator.....	678	467	187	211	410	702	187	1216	1297	371	376	400	235	239	
FRANK H. HARPER—U. S. Senator.....	26	17	5	31	8	33	34	34	16	4	7	6	8	51	
HUBERT D. STEPHENS—U. S. Senator	1206	883	990	716	689	1232	835	856	951	593	854	651	298	167	

FIRST PRIMARY U. S. SENATOR AUGUST 28, 1934		Pike	Pontotoc	Prentiss	Quitman	Rankin	Scott	Sharkey	Simpson	Smith	Stone	Sunflower	Tallahatchie	Tate	Tippah
THEO. G. BILBO—U. S. Senator.....	1273	1684	963	166	818	1124	166	1137	1641	365	477	1387	244	1114	
ROSS A. COLLINS—U. S. Senator.....	902	650	411	248	416	1163	44	903	1156	161	218	788	360	487	
FRANK H. HARPER—U. S. Senator.....	37	20	17	3	16	13	4	28	76	8	8	21	21	21	
HUBERT D. STEPHENS—U. S. Senator	1175	773	988	321	800	522	271	546	365	248	1019	932	932	1286	

FIRST PRIMARY U. S. SENATOR AUGUST 28, 1934		Tishomingo	Tunica	Union	Walthall	Warren	Washington	Wayne	Webster	Wilkinson	Winston	Yalobusha	Yazoo	Total
THEO. G. BILBO—U. S. Senator.....	495	102	1197	803	413	187	628	684	413	615	417	606	63,752	
ROSS A. COLLINS—U. S. Senator.....	591	100	351	218	263	175	608	190	105	901	318	265	42,209	
FRANK H. HARPER—U. S. Senator.....	14	2	24	15	9	1	10	24	6	33	8	10	1,586	
HUBERT D. STEPHENS—U. S. Senator	529	313	1691	323	1524	968	218	578	352	750	832	1150	64,035	
Runoff—Stephens and Bilbo.														

FIRST PRIMARY ELECTION CONGRESS

FIRST DISTRICT, August 28, 1934

Counties	W. C. Adams	E. P. Lacey	Jno. E. Rankin
Alcorn	1,669	188	1,035
Clay	298	136	987
Itawamba	456	329	1,260
Lee	350	355	2,692
Lowndes	361	83	1,650
Monroe	568	280	2,464
Noxubee	185	14	851
Oktibbeha	506	158	1,242
Prentiss	169	847	1,363
Tishomingo	386	174	1,084
TOTALS	4,948	2,564	14,628

(John E. Rankin Nominated)

FIRST PRIMARY ELECTION CONGRESS

SECOND DISTRICT, August 28, 1934

Counties	Wall Doxey	Joe A. May
Benton	638	295
DeSoto	694	452
Lafayette	1,690	601
Marshall	1,152	210
Panola	840	544
Tate	758	281
Tippah	1,629	1,244
Tallahatchie	982	2,154
Union	2,040	1,219
Yalobusha	961	605
TOTALS	11,384	7,605

(Wall Doxey Nominated)

FIRST PRIMARY ELECTION CONGRESS

THIRD DISTRICT, August 28, 1934

Counties	Will M. Whittington No Opposition
Bolivar	
Coahoma	
Holmes	
Humphreys	
Issaquena	
Leflore	
Quitman	
Sharkey	
Sunflower	
Tunica	
Washington	

(W. M. Whittington Nominated)

**FIRST PRIMARY ELECTION CONGRESS
FOURTH DISTRICT, August 28, 1934**

Counties	Jeff Busby	A. L. Ford	D. L. Gregory
Attala	1,091	565	687
Calhoun	1,527	1,600	385
Carroll	729	480	111
Chickasaw	1,115	846	106
Choctaw	562	1,397	70
Grenada	569	413	24
Montgomery	872	736	117
Pontotoc	1,100	1,729	295
Webster	586	820	78
Winston	1,157	782	358
TOTALS.....	9,308	9,368	2,231

(Run-off—Busby and Ford)

**FIRST PRIMARY ELECTION CONGRESS
FIFTH DISTRICT, August 28, 1934**

Counties	Thos. L. Bailey	A. C. Dunn	W. L. Spinks	N. S. Williamson	S. A. Witherspoon
Clarke	359	769	247	156	328
Jasper	473	683	227	219	577
Kemper	432	617	189	88	377
Lauderdale	1,644	1,928	627	348	1,135
Leake	823	1,202	102	271	533
Neshoba	1,088	1,250	55	433	473
Newton	765	1,216	279	208	637
Scott	660	728	51	1,061	313
Simpson	636	848	393	410	303
Smith	601	1,323	431	457	387
TOTALS.....	7,481	10,564	2,601	3,651	5,063

(Run-off—Bailey and Dunn)

**FIRST PRIMARY ELECTION CONGRESS
SIXTH DISTRICT, August 28, 1934**

Counties	Wm. M. Colmer	A Currie	John Lumpkin	Tarver McIntosh
Covington	203	329	184	1,156
Forrest	869	1,764	248	114
George	309	344	188	37
Greene	311	324	288	51
Hancock	658	80	551	15
Harrison	3,162	299	972	277
Jackson	1,469	220	164	29
Jefferson Davis	378	175	325	424
Jones	2,076	1,155	770	587
Lamar	327	369	538	84
Lawrence	532	137	466	192
Marion	907	548	978	600
Pearl River	642	142	1,507	41
Perry	341	252	182	37
Stone	413	117	233	24
Wayne	645	333	353	118
TOTALS.....	13,242	6,580	7,887	3,786

(William M. Colmer Nominated)

FIRST PRIMARY ELECTION CONGRESS

SEVENTH DISTRICT, August 28, 1934

Counties	Russell E. Ellzey	Jack M. Greaves	Dan R. McGehee	Hugh V. Wall
Adams	637	22	937	137
Amite	519	108	595	417
Claiborne	471	18	176	65
Copiah	1,736	164	396	780
Franklin	340	14	1,096	155
Hinds	3,565	441	3,714	1,339
Jefferson	494	18	331	54
Lincoln	1,650	75	289	1,247
Madison	902	294	359	208
Pike	1,763	48	609	979
Rankin	1,019	132	528	359
Walthall	526	16	163	656
Warren	1,461	22	459	238
Wilkinson	445	36	280	115
Yazoo	1,206	141	362	337
TOTALS.....	16,734	1,549	10,294	7,086

(Run-off—Ellzey and McGehee)

FIRST PRIMARY ELECTION CIRCUIT JUDGE

FIRST DISTRICT, August 28, 1934

Counties	Thos. H. Johnston	C. P. Long
Alcorn	2270	591
Itawamba	776	1220
Lee	1880	2207
Monroe	1761	1497
Pontotoc	1292	1793
Prentiss	1169	1157
Tishomingo	946	681
TOTALS.....	9,394	9,146

(Thos. J. Johnston Nominated)

FIRST PRIMARY ELECTION CIRCUIT JUDGE

SECOND DISTRICT, August 28, 1934

Counties	F. W. Elmer, Jr.	William Estopinal	D. M. Graham	W. A. White
George	123	25	386	339
Hancock	257	266	471	320
Harrison	703	614	1432	1984
Jackson	333	112	535	898
Stone	52	73	343	309
TOTALS.....	1,468	1,090	3,167	3,850

(W. A. White Nominated)

FIRST PRIMARY ELECTION CIRCUIT JUDGE

THIRD DISTRICT, August 28, 1934

Counties	Chas. Lee Crum	T. H. McElroy	A. T. Patterson
Benton	326	424	182
Calhoun	162	337	3025
Chickasaw	208	652	1192
Lafayette	341	1196	159
Marshall	372	730	258
Tippah	722	1672	486
Union	1794	973	501
TOTALS	3,925	6,584	5,803

(Run-Off—McElroy and Patterson)

FIRST PRIMARY ELECTION CIRCUIT JUDGE

FOURTH DISTRICT, August 28, 1934

Counties	S. F. Davis, Indianola No. Opposition
Leflore	
Washington	
Holmes	
Sunflower	
Humphreys	

(Nominee—S. F. Davis)

FIRST PRIMARY ELECTION CIRCUIT JUDGE

FIFTH DISTRICT, August 28, 1934

Counties	John F. Allen	Dave H. Glass
Attala	1,154	1,176
Carroll	1,004	309
Choctaw	1,386	635
Grenada	817	175
Montgomery	1,087	637
Webster	922	547
Winston	1,394	892
TOTALS	7,764	4,371

(John F. Allen Nominated)

FIRST PRIMARY ELECTION CIRCUIT JUDGE

SIXTH DISTRICT, August 28, 1934

Counties	R. E. Bennett	R. L. Corban
Adams	960	756
Amite	836	802
Franklin	1,035	558
Jefferson	257	637
Wilkinson	442	427
TOTALS	3,530	3,180

(R. E. Bennett Nominated)

**FIRST PRIMARY ELECTION CIRCUIT JUDGE
SEVENTH DISTRICT, August 28, 1934**

Counties	Julian P. Alexander	Lamar F. Easterling	Harry B. Greaves
Hinds	5,942	2,234	885
Madison	537	97	1,131
Yazoo	1,185	451	383
TOTALS	7,664	2,782	2,399

(Julian P. Alexander Nominated)

**FIRST PRIMARY ELECTION CIRCUIT JUDGE
EIGHTH DISTRICT, August 28, 1934**

Counties	D. M. Anderson	Earl S. Richardson
Leake	1,671	1,268
Neshoba	1,534	1,760
Newton	2,303	791
Rankin	1,248	793
Scott	1,718	1,060
TOTALS	8,474	5,672

(D. M. Anderson Nominated)

**FIRST PRIMARY ELECTION CIRCUIT JUDGE
NINTH DISTRICT, August 28, 1934**

Counties	E. L. Brien, Vicksburg	No Opposition
Claiborne		
Issaquena		
Sharkey		
Warren		

(Nominee—E. L. Brien)

**FIRST PRIMARY ELECTION CIRCUIT JUDGE
TENTH DISTRICT, August 28, 1934**

Counties	Arthur G. Busby	J. F. Fatheree
Clarke	1,111	740
Greene	597	324
Lauderdale	2,792	2,725
Wayne	1,150	306
TOTALS	5,650	4,095

(Arthur G. Busby Nominated)

**FIRST PRIMARY ELECTION CIRCUIT JUDGE
ELEVENTH DISTRICT, August 28, 1934**

Counties	Wm. A. Alcorn, Jr., Clarksdale	No Opposition
Tunica		
Coahoma		
Bolivar		
Quitman		

(Nominee—Wm. A. Alcorn, Jr.)

**FIRST PRIMARY ELECTION CIRCUIT JUDGE
TWELFTH DISTRICT, August 28, 1934**

Counties	Burkitt Collins	W. J. Pack
Forrest	750	2,209
Jones	2,332	2,233
Perry	262	533
TOTALS	3,344	4,975

(W. J. Pack Nominated)

**FIRST PRIMARY ELECTION CIRCUIT JUDGE
THIRTEENTH DISTRICT, August 28, 1934**

Counties	Edgar M. Lane	W. M. Lofton	J. Larry Thompson	R. S. Tullos
Covington	1,486	92	118	582
Jasper	1,292	18	678	205
Simpson	1,391	809	58	350
Smith	1,494	129	340	1,269
TOTALS	5,663	1,048	1,194	2,406

(Edgar M. Lane Nominated)

**FIRST PRIMARY ELECTION CIRCUIT JUDGE
FOURTEENTH DISTRICT, August 28, 1934**

Counties	J. M. Alford	J. F. Guynes	F. D. Hewitt	D. M. Miller
Copiah	106	1,909	196	950
Lincoln	524	1,168	743	807
Pike	449	598	1,868	472
Walthall	779	257	84	169
TOTALS	1,858	2,932	2,891	2,398

(Run-off—Guynes and Hewitt)

**FIRST PRIMARY ELECTION CIRCUIT JUDGE
FIFTEENTH DISTRICT, August 28, 1934**

Counties	G. Wood Magee	Harvey McGehee
Jefferson Davis	515	776
Lamar	669	644
Lawrence	772	577
Marion	544	2,499
Pearl River	793	1,494
TOTALS	3,293	5,990

(Harvey McGehee Nominated)

**FIRST PRIMARY ELECTION CIRCUIT JUDGE
SIXTEENTH DISTRICT, August 28, 1934**

Counties	W. W. Magruder	J. I. Sturdivant
Clay	806	621
Kemper	916	776
Lowndes	711	1,398
Noxubee	593	460
Oktibbeha	1,609	294
TOTALS	4,635	3,549

(W. W. Magruder Nominated)

**FIRST PRIMARY ELECTION CIRCUIT JUDGE
SEVENTEENTH DISTRICT, August 28, 1934**

Counties	John M. Maynard F.	
	Kuykendall	Marshall
DeSoto	882	255
Panola	1,228	147
Tallahatchie	2,525	605
Tate	897	88
Yalobusha	1,421	131
TOTALS	6,953	1,226

(John M. Kuykendall Nominated)

**FIRST PRIMARY ELECTION CHANCELLORS
FIRST DISTRICT, August 28, 1934**

Counties	J. A.		J. E.
	Finley	Friday	Friday
Alcorn	1726	1106	1106
Chickasaw	1535	433	433
Clay	1125	257	257
Itawamba	696	1326	1326
Lee	2271	1141	1141
Monroe	1844	1411	1411
Oktibbeha	1226	577	577
Pontotoc	1387	1634	1634
Prentiss	532	1818	1818
Tishomingo	885	711	711
Union	1755	1357	1357
Webster	1021	325	325
TOTALS	16,003	12,096	12,096

(J. A. Finley Nominated)

**FIRST PRIMARY ELECTION CHANCELLORS
SECOND DISTRICT, August 28, 1934**

Counties	A. B. Amis, Sr., Meridian	
	No Opposition	
Jones		
Jasper		
Lauderdale		
Scott		
Rankin		
Clarke		
Newton		

(Nominee—A. B. Amis, Sr.)

**FIRST PRIMARY ELECTION CHANCELLORS
THIRD DISTRICT, August 28, 1934**

Counties	N. R. Sledge, Senatobia	
	No Opposition	
Panola		
Tate		
Tippah		
DeSoto		
Benton		
Yalobusha		
Grenada		
Marshall		
Calhoun		
Lafayette		
Montgomery		

(Nominee—N. R. Sledge)

FIRST PRIMARY ELECTION CHANCELLORS

FOURTH DISTRICT, August 28, 1934

Counties	R. W. Cutrer, Magnolia
	No Opposition
Amite	
Adams	
Franklin	
Jefferson	
Wilkinson	
Pike	
Claiborne	
Walthall	

(Nominee—R. W. Cutrer)

FIRST PRIMARY ELECTION CHANCELLORS

FIFTH DISTRICT, August 28, 1934

Counties	V. J. Stricker, Jackson
	No Opposition
Hinds	
Copiah	
Lincoln	

(Nominee—V. J. Stricker)

FIRST PRIMARY ELECTION CHANCELLORS

SIXTH DISTRICT, August 28, 1934

Counties	T. P. Guyton, Kosciusko
	No Opposition
Carroll	
Choctaw	
Kemper	
Winston	
Lowndes	
Noxubee	
Neshoba	
Attala	

(Nominee—T. P. Guyton)

FIRST PRIMARY ELECTION CHANCELLORS

SEVENTH DISTRICT, August 28, 1934

Counties	William Finch Gee	Robert E. Jackson
Bolivar	138	2006
Coahoma	706	958
Leflore	250	1237
Quitman	356	352
Tallahatchie	1388	1696
Tunica	142	358
TOTALS	2,980	6,607

(Robert E. Jackson Nominated)

FIRST PRIMARY ELECTION CHANCELLORS

EIGHTH DISTRICT, August 28, 1934

Counties	D. M. Russell, Gulfport
Hancock	No Opposition
Harrison	
George	
Greene	
Wayne	
Perry	
Stone	
Jackson	
(Nominee—D. M. Russell)	

FIRST PRIMARY ELECTION CHANCELLORS

NINTH DISTRICT, August 28, 1934

Counties	J. L. Williams, Indianola
Warren	No Opposition
Humphreys	
Sharkey	
Washington	
Issaquena	
Sunflower	
(Nominee—J. L. Williams)	

FIRST PRIMARY ELECTION CHANCELLORS

TENTH DISTRICT, August 28, 1934

Counties	T. Price Dale	Ben Stevens
Covington	595	1654
Forrest	1521	1429
Jefferson Davis	536	753
Lamar	609	702
Lawrence	664	664
Marion	2104	896
Pearl River	1215	1069
Simpson	1151	1420
Smith	1415	1844
TOTALS	9,810	10,431
(Ben Stevens Nominated)		

FIRST PRIMARY ELECTION CHANCELLORS

ELEVENTH DISTRICT, August 28, 1934

Counties	M. B. Montgomery, Yazoo City
Madison	No Opposition
Yazoo	
Holmes	
Leake	
(Nominee—M. B. Montgomery)	

SECOND PRIMARY ELECTION U. S. SENATOR
SEPTEMBER 18, 1934

Counties	Theo. G. Bilbo	Hubert D. Stephens
Adams	896	1179
Alcorn	1481	1591
Amite	1213	652
Attala	1356	1248
Benton	598	358
Bolivar	1109	2070
Calhoun	1871	2009
Carroll	905	703
Chickasaw	1433	1165
Choctaw	1131	1132
Claiborne	325	555
Clarke	1186	784
Clay	648	1074
Coahoma	485	1334
Copiah	1680	1749
Covington	2038	774
DeSoto	415	790
Forrest	1684	1434
Franklin	1168	644
George	572	330
Greene	814	387
Grenada	473	798
Hancock	1059	624
Harrison	2706	2622
Hinds	4332	5782
Holmes	924	1409
Humphreys	384	482
Issaquena	48	130
Itawamba	1117	902
Jackson	827	964
Jasper	1605	929
Jefferson	391	590
Jefferson Davis	929	480
Jones	3457	2047
Kemper	881	979
Lafayette	1236	1426
Lamar	1130	428
Lauderdale	2559	3340
Lawrence	1023	486
Leake	1865	1379
Lee	1884	1826
Leflore	457	1329
Lincoln	2067	1509
Lowndes	653	1632
Madison	684	1145
Marion	2930	821
Marshall	408	881
Monroe	1704	1877
Montgomery	922	1057
Neshoba	2029	1622
Newton	1760	1787
Noxubee	212	943
Oktibbeha	937	1223
Panola	524	972
Pearl River	2789	401
Perry	569	306
Pike	2392	1881
Pontotoc	2724	1043
Prentiss	1460	1187
Quitman	316	524
Rankin	1222	1189
Scott	1864	1151
Sharkey	248	402
Simpson	2013	1132
Smith	2451	936
Stone	614	284
Sunflower	739	1402
Tallahatchie	1922	1215
Tate	440	649
Tippah	1552	1746
Tishomingo	986	558
Tunica	187	437
Union	1413	1985
Walthall	1291	415
Warren	850	1772
Washington	375	1632
Wayne	1025	498
Webster	890	750
Winston	1458	1536
Wilkinson	655	455
Yalobusha	797	1200
Yazoo	1318	1518
TOTALS	101,702	94,587
(Theo. G. Bilbo Nominated)		

**SECOND PRIMARY ELECTION CONGRESS
FOURTH DISTRICT, September 18, 1934**

	Jeff Busby	A. L. Ford
Counties		
Attala	1420	1201
Calhoun	1766	2201
Carrall	798	816
Chickasaw	1553	1079
Choctaw	731	1562
Grenada	693	582
Montgomery	1124	871
Pontotoc	1470	2318
Webster	782	886
Winston	1542	1461
TOTALS	11,879	12,977
(A. L. Ford Nominated)		

**SECOND PRIMARY ELECTION CONGRESS
FIFTH DISTRICT, September 18, 1934**

	Thomas L. Bailey	Aubert C. Dunn
Counties		
Clarke	627	1344
Jasper	770	1807
Kemper	747	1117
Lauderdale	2559	3381
Leake	1284	1973
Neshoba	1542	2125
Newton	1178	2389
Simpson	1148	1987
Smith	1035	2359
Scott	1001	2000
TOTALS	11,891	20,482
(Aubert C. Dunn Nominated)		

**SECOND PRIMARY ELECTION CONGRESS
SEVENTH DISTRICT, September 18, 1934**

	Russell Ellzey	Dan R. McGehee
Counties		
Adams	843	1229
Amite	565	1309
Claiborne	529	348
Copiah	2056	1390
Franklin	474	1348
Hinds	4215	5935
Jefferson	459	531
Lincoln	2152	1454
Madison	1001	828
Pike	2294	1993
Rankin	1069	1346
Walthall	654	1059
Warren	1518	1100
Wilkinson	505	606
Yazoo	1461	1371
TOTALS	19,795	21,847
(Dan R. McGehee Nominated)		

SECOND PRIMARY ELECTION CIRCUIT JUDGE

THIRD DISTRICT, September 18, 1934

Counties	Taylor H. McElroy	A. T. Patterson
Benton	559	406
Calhoun	625	3341
Chickasaw	961	1613
Lafayette	2063	594
Marshall	837	454
Tippah	2188	1083
Union	2225	1167
TOTALS	9,458	8,658

(Taylor H. McElroy Nominated)

SECOND PRIMARY ELECTION CIRCUIT JUDGE

FOURTEENTH DISTRICT, September 18, 1934

Counties	J. F. Guynes	F. D. Hewitt
Copiah	3013	389
Lincoln	2473	1103
Pike	1704	2580
Walthall	1358	342
TOTALS	8,548	4,414

(J. F. Guynes Nominated)

OFFICIAL VOTE GENERAL ELECTION
FOR UNITED STATES SENATOR—November 6, 1934

Counties	Theodore G. Bilbo
Adams	195
Alcorn	521
Amite	889
Attala	1300
Benton	306
Bolivar	474
Calhoun	598
Carroll	587
Chickasaw	516
Choctaw	605
Choctaw	196
Clarborne	540
Clarke	473
Clay	525
Coahoma	492
Copiah	513
Covington	662
DeSoto	631
Forrest	381
Franklin	529
George	297
Greene	467
Grenada	230
Hancock	659
Harrison	6149
Hinds	552
Holmes	160
Humphreys	46
Issaquena	1303
Itawamba	439
Jackson	604
Jasper	370
Jefferson	360
Jefferson Davis	2060
Jones	543
Kemper	590
Lafayette	376
Lamar	1121
Lauderdale	383
Lawrence	1022
Leake	767
Lee	281
Leflore	639
Lincoln	379
Lowndes	402
Madison	806
Marion	387
Marshall	749
Monroe	564
Montgomery	941
Neshoba	1485
Newton	239
Noxubee	485
Oktibbeha	345
Panola	376
Pearl River	127
Perry	645
Pike	823
Pontotoc	601
Prentiss	187
Quitman	617
Rankin	1074
Scott	109
Sharkey	767
Simpson	788
Smith	250
Stone	348
Sunflower	524
Tallahatchie	308
Tate	716
Tippah	497
Tishomingo	128
Tunica	868
Union	432
Walthall	625
Warren	207
Washington	494
Wayne	564
Webster	343
Wilkinson	1198
Winston	336
Yalobusha	624
Yazoo	624
TOTAL	51,609

(Elected—Theodore G. Bilbo)

**OFFICIAL VOTE GENERAL ELECTION
FOR CONGRESS, November 6, 1934**

FIRST DISTRICT Counties	John E. Rankin	SECOND DISTRICT Counties	Wall Doxey
Alcorn	563	Benton	320
Clay	554	DeSoto	793
Itawamba	1393	Lafayette	676
Lee	872	Marshall	459
Lowndes	470	Panola	407
Monroe	847	Tallahatchie	557
Noxubee	305	Tate	347
Oktibbeha	553	Tippah	790
Prentiss	711	Union	951
Tishomingo	557	Yalobusha	421
Total	6,825	Total	5,721

Elected—John E. Rankin.

Elected—Wall Doxey.

THIRD DISTRICT Counties	W. M. Whittington	FOURTH DISTRICT Counties	A. L. Ford
Bolivar	564	Attala	1406
Coahoma	642	Calhoun	673
Holmes	611	Carroll	652
Humphreys	167	Chickasaw	541
Issaquena	52	Choctaw	739
Leflore	337	Grenada	573
Quitman	216	Montgomery	632
Sharkey	124	Pontotoc	887
Sunflower	441	Webster	658
Tunica	148	Winston	1290
Washington	284	Total	8,051
Total	3,586		

Elected—W. M. Whittington.

Elected—A. L. Ford.

FIFTH DISTRICT Counties	Aubert C. Dunn
Clarke	627
Jasper	621
Kemper	574
Lauderdale	1250
Leake	1066
Neshoba	973
Newton	1577
Scott	1102
Simpson	811
Smth	811
Total	9,412

Elected—Aubert C. Dunn.

**OFFICIAL VOTE GENERAL ELECTION
FOR CONGRESS, November 6, 1934**

SIXTH DISTRICT Counties	W. M. Colmer	SEVENTH DISTRICT Counties	Dan R. McGehee
Covington	520	Adams	247
Forrest	638	Amite	958
George	535	Claiborne	272
Greene	304	Copiah	662
Hancock	236	Franklin	361
Harrison	734	Hinds	6688
Jackson	514	Jefferson	470
Jeff. Davis	377	Lincoln	668
Jones	2231	Madison	466
Lamar	401	Pike	707
Lawrence	417	Rankin	686
Marion	787	Walthall	439
Pearl River	366	Warren	1013
Perry	125	Wilkinson	359
Stone	263	Yazoo	734
Wayne	504		
Total	9,002	Total	14,730
Elected—W. M. Colmer.		Elected—Dan R. McGehee.	

**OFFICIAL VOTE GENERAL ELECTION
FOR CIRCUIT JUDGE, November 6, 1934**

FIRST DISTRICT Counties	Thomas H. Johnston	SECOND DISTRICT Counties	W. A. White
Alcorn	564	George	539
Itawamba	1377	Hancock	239
Lee	835	Harrison	715
Monroe	832	Jackson	509
Pontotoc	869	Stone	266
Prentiss	679		
Tishomingo	539		
Total	5,695	Total	2,268
Elected—Thos. H. Johnston.		Elected—W. A. White.	

THIRD DISTRICT Counties	T. H. McElroy	FOURTH DISTRICT Counties	S. F. Davis
Benton	329	Holmes	592
Calhoun	671	Humphreys	169
Chickasaw	540	Leflore	339
Lafayette	673	Sunflower	443
Marshall	458	Washington	277
Tippah	801		
Union	967		
Total	4,439	Total	1,825
Elected—T. H. McElroy.		Elected—S. F. Davis.	

**OFFICIAL VOTE GENERAL ELECTION
FOR CIRCUIT JUDGE, November 6, 1934**

FIFTH DISTRICT		John F. Allen	SIXTH DISTRICT		R. E. Bennett
Counties			Counties		
Attala	1421		Adams		237
Carroll	686		Amite		952
Choctaw	733		Franklin		361
Grenada	589		Jefferson		470
Montgomery	636		Wilkinson		353
Webster	654				
Winston	1183				

Total 5,902

Elected—John F. Allen.

Total 2,373

Elected—R. E. Bennett.

SEVENTH DISTRICT		Julian P. Alexander	EIGHTH DISTRICT		D. M. Anderson
Counties			Counties		
Hinds	6696		Leake		1046
Madison	464		Neshoba		980
Yazoo			Newton		1588
			Rankin		689
			Scott		1091

Total 7,892

Elected—Julian P. Alexander.

Total 5,394

Elected—D. M. Anderson.

NINTH DISTRICT		E. L. Brien	TENTH DISTRICT		Arthur G. Busby
Counties			Counties		
Claiborne	258		Clarke		619
Issaquena	51		Greene		308
Sharkey	121		Lauderdale		1268
Warren	1015		Wayne		511

Total 1,445

Elected—E. L. Brien.

Total 2,706

Elected—Arthur G. Busby.

ELEVENTH DISTRICT		Wm. A. Alcorn, Jr.	TWELFTH DISTRICT		W. J. Pack
Counties			Counties		
Bolivar	571		Forrest		700
Coahoma	646		Jones		2233
Quitman	216		Perry		125
Tunica	151				

Total 1,584

Elected—Wm. A. Alcorn, Jr.

Total 3,058

Elected—W. J. Pack.

THIRTEENTH DISTRICT		E. M. Lane	FOURTEENTH DISTRICT		J. F. Guynes
Counties			Counties		
Covington	543		Copiah		669
Jasper	609		Lincoln		706
Simpson	823		Pike		702
Smith	812		Walthall		448

Total 2,787

Elected—E. M. Lane.

Total 2,525

Elected—J. F. Guynes.

**OFFICIAL VOTE GENERAL ELECTION
FOR CIRCUIT JUDGE, November 6, 1934**

FIFTEENTH DISTRICT		Harvey McGehee	SIXTEENTH DISTRICT		W. W. Magruder
Counties			Counties		
Jeff Davis		379	Clay		544
Lamar		388	Kemper		573
Lawrence		420	Lowndes		466
Marion		799	Noxubee		305
Pearl River		368	Oktibbeha		554
Total		2,354	Total		2,442
Elected—Harvey McGehee.			Elected—W. W. Magruder.		

SEVENTEENTH DISTRICT		John M. Kuykendall
Counties		
DeSoto		764
Panola		406
Tallahatchie		555
Tate		343
Yalobusha		431
Total		2,499
Elected—John M. Kuykendall.		

**OFFICIAL VOTE GENERAL ELECTION
FOR CHANCERY JUDGE, November 6, 1934**

FIRST DISTRICT		James A. Finley	SECOND DISTRICT		A. B. Amis, Sr.
Counties			Counties		
Alcorn		558	Clarke		618
Chickasaw		545	Jasper		629
Clay		552	Jones		2177
Itawamba		1375	Lauderdale		1283
Lee		811	Newton		1573
Monroe		827	Rankin		664
Oktibbeha		553	Scott		1082
Pontotoc		860			
Prentiss		672			
Tishomingo		535			
Union		954			
Webster		637			
Total		8,879	Total		8,026
Elected—James A. Finley.			Elected—A. B. Amis, Sr.		

THIRD DISTRICT		N. R. Sledge	FOURTH DISTRICT		R. W. Cutrer
Counties			Counties		
Benton		320	Adams		228
Calhoun		655	Amite		943
DeSoto		761	Claiborne		274
Grenada		568	Franklin		350
Lafayette		640	Jefferson		451
Marshall		453	Pike		705
Montgomery		615	Walshall		24
Panola		408	Wilkinson		351
Tate		337			
Tippah		782			
Yalobusha		423			
Total		5,962	Total		3,326
Elected—N. R. Sledge.			Elected—R. W. Cutrer.		

**OFFICIAL VOTE GENERAL ELECTION
FOR CHANCERY JUDGE, November 6, 1934**

FIFTH DISTRICT		V. J. Stricker	SIXTH DISTRICT		T. P. Guyton
Counties			Counties		
Copiah		659	Attala		1411
Hinds		6516	Carroll		669
Lincoln		679	Choctaw		710
			Kemper		566
			Lowndes		455
			Neshoba		947
			Noxubee		304
			Winston		1262
Total		7,854	Total		6,324
Elected—V. J. Stricker.			Elected—T. P. Guyton.		

SEVENTH DISTRICT		R. E. Jackson	EIGHTH DISTRICT		D. M. Russell
Counties			Counties		
Bolivar		572	George		541
Coahoma		637	Greene		310
Leflore		346	Hancock		237
Quitman		217	Harrison		727
Tallahatchie		544	Jackson		497
Tunica		147	Perry		120
			Stone		262
			Wayne		511
Total		2,463	Total		3,205
Elected—R. E. Jackson.			Elected—D. M. Russell.		

NINTH DISTRICT		J. L. Williams	TENTH DISTRICT		Ben Stevens
Counties			Counties		
Humphreys		166	Covington		535
Issaquena		51	Forrest		680
Sharkey		123	Jeff. Davis		379
Sunflower		439	Lamar		393
Warren		933	Lawrence		412
Washington		275	Marion		794
			Pearl River		368
			Simpson		802
			Smith		828
Total		1,987	Total		5,191
Elected—J. L. Williams.			Elected—Ben Stevens.		

ELEVENTH DISTRICT		M. B. Montgomery
Counties		
Holmes		670
Leake		1043
Madison		452
Yazoo		730
Total		2,895
Elected—M. B. Montgomery.		

VOTE BY COUNTIES IN SPECIAL ELECTION JULY 10, 1934, ON LIQUOR

County	For the Sale of Alcoholic Beverages in the County	Against Sale of Alcoholic Beverages in the County	For State-Wide Prohibition	Against State-Wide Prohibition
Adams.....	471	371	366	482
Alcorn.....	442	1305	1216	571
Amite.....	157	1246	1138	278
Attala.....	450	1239	1239	626
Benton.....	164	453	389	237
Bolivar.....	870	609	608	871
Calhoun.....	202	1713	1502	399
Carroll.....	262	646	567	336
Chickasaw.....	267	992	831	418
Choctaw.....	163	1059	954	278
Claiborne.....	234	397	347	288
Clarke.....	249	1175	1088	330
Clay.....	223	942	880	281
Coahoma.....	601	360	395	570
Copiah.....	348	1513	1419	443
Covington.....	185	1284	1184	289
DeSoto.....	399	375	358	409
Forrest.....	475	1634	1397	708
Franklin.....	176	647	733	344
George.....	76	565	520	126
Greene.....	136	396	368	186
Grenada.....	235	507	427	310
Hancock.....	618	136	191	553
Harrison.....	1970	882	995	1872
Hinds.....	2357	4830	4318	2881
Holmes.....	408	970	850	491
Humphreys.....	164	272	223	430
Issaquena.....	99	17	25	94
Itawamba.....	120	1882	1807	186
Jackson.....	802	435	467	756
Jasper.....	129	1675	1580	228
Jefferson.....	112	531	486	145
Jefferson Davis.....	173	1118	1018	225
Jones.....	612	2554	2318	831
Kemper.....	105	1234	1146	196
Lafayette.....	252	1237	1092	384
Lamar.....	173	750	654	272
Lauderdale.....	160	520	435	257
Lawrence.....	92	986	910	166
Leake.....	289	2064	1921	419
Lee.....	241	2214	2015	434
Leflore.....	575	559	555	568
Lincoln.....	381	1878	1711	549
Lowndes.....	430	1064	1027	483
Madison.....	339	968	925	383
Marion.....	166	1592	1537	285
Marshall.....	321	443	431	343
Monroe.....	522	2127	1976	675
Montgomery.....	410	977	880	515
Neshoba.....	301	2069	1754	616
Newton.....	334	1734	1500	541
Noxubee.....	155	671	615	213
Oktibbeha.....	144	1188	1084	260
Panola.....	398	823	754	466
Pearl River.....	314	706	636	397
Perry.....	72	512	457	129
Pike.....	817	1654	1598	843
Pontotoc.....	177	2412	2289	300
Prentiss.....	167	1906	1656	418
Quitman.....	254	277	266	264
Rankin.....	257	1587	1480	361
Scott.....	247	1829	1696	383
Sharkey.....	186	142	162	173
Simpson.....	153	1777	1635	275
Smith.....	149	2421	2277	235
Stone.....	118	298	238	190
Sunflower.....	622	678	621	693
Tallahatchie.....	502	800	740	565
Tate.....	198	544	530	202
Tippah.....	161	2155	1941	292
Tishomingo.....	184	1045	877	352
Tunica.....	279	93	93	284
Union.....	200	2882	2625	440
Walthall.....	85	1200	1130	152
Warren.....	1141	220	312	1051
Washington.....	772	485	527	751
Wayne.....	157	787	745	197
Webster.....	90	1124	1042	186
Wilkinson.....	121	660	588	192
Winston.....	263	1254	1097	433
Yalobusha.....	290	898	876	338
Yazoo.....	533	952	784	612
TOTAL.....	28,585	91,305	84,044	35,950

**PROPOSED AMENDMENTS TO THE CONSTITUTION OF MISSISSIPPI, SUBMITTED IN THE GENERAL ELECTION
NOVEMBER 6, 1934**

SENATE CONCURRENT RESOLUTION No. 3

A Concurrent Resolution to amend section 241 of the constitution of the State of Mississippi as to the qualifications of an elector providing that the payment of poll taxes which may have been legally required shall be the only payment of taxes requisite to entitle citizens, otherwise qualified, to vote.

Be it Resolved by the Legislature of the State of Mississippi, two-thirds of each House agreeing thereto, that the following amendment to the state constitution be submitted to the qualified electors of the state for ratification or rejection at an election to be held on the first Tuesday after the first Monday in November, 1934, to-wit:

Amend section 241 of the constitution so it will read as follows:

Every inhabitant of this state, except idiots, insane persons, and Indians not taxed, who is a citizen of the United States, twenty-one years old and upwards, who has resided in this state for two years, and one year in the election district, or in the incorporated city or town in which he offers to vote, and who is duly registered as provided in this article, and who has never been convicted of bribery, burglary, theft, arson, obtaining money or goods under false pretense, perjury, forgery, embezzlement or bigamy and who has paid on or before the first day of February of the year in which he shall offer to vote, all poll taxes which may have been legally required of him, and which he has had an opportunity of paying according to law, for the two preceding years, and who shall produce to the officers holding the election satisfactory evidence that he has paid said taxes, is declared to be a qualified elector; but any minister of the gospel in charge of an organized church shall be entitled to vote after six months' residence in the election district, if otherwise qualified.

(Elected, and inserted in the State Constitution by the Legislature of 1935, extraordinary session).

TOTAL VOTE OF STATE

For the Amendment	39,427
Against the Amendment	13,113

SENATE CONCURRENT RESOLUTION No. 5

A Concurrent Resolution to amend section 115 of the constitution of the state of Mississippi so as to change the beginning of the fiscal year from the first day of October to the first day of July.

Resolved by the Legislature of the State of Mississippi, two-thirds of the Senate and the House of Representatives agreeing thereto:

That the following amendment to the constitution of the State of Mississippi be submitted to the qualified electors of the state for ratification or rejection at an election to be held on the first Tuesday after the first Monday in November, A. D., 1934, viz:

Amend section 115 of the constitution of the state of Mississippi, so that it shall read as follows:

Sec. 115. The fiscal year of the state of Mississippi shall commence on the first day of July and end on the thirtieth day of June of each year; and the auditor of public accounts and treasurer of the state shall compile and have published a full and complete report, showing the transactions of their respective offices on or before the thirty-first day of December of each year for the preceding fiscal year.

(Elected, and inserted in the State Constitution by the Legislature of 1935, Extraordinary Session).

TOTAL VOTE OF STATE

For the Amendment	34,033
Against the Amendment	15,017

SENATE CONCURRENT RESOLUTION No. 23

A Concurrent Resolution to amend section 64 of the constitution of the State of Mississippi so as to provide that appropriation bills shall not continue in force more than two months after the ending of a fiscal year next following the meeting of the regular biennial meeting of the legislature.

Resolved by the Legislature of the State of Mississippi, two-thirds of the Senate and the House of Representatives agreeing thereto:

That the following amendment to the constitution of the State of Mississippi be submitted to the qualified electors of the state for ratification or rejection at an election to be held on the first Tuesday after the first Monday in November, A. D., 1934.

Amend section 64 of the constitution of the State of Mississippi, so as to read as follows:

Sec. 64. No bill passed after the adoption of this constitution to make appropriations of money out of the state treasury shall continue in force more than two months after the expiration of the fiscal year ending after the meeting of the legislature at its next regular session; nor shall such bill be passed except by the votes of a majority of all the members elected to each house of the legislature.

(Elected, and inserted in the State Constitution by the Legislature of 1935, Extraordinary Session.)

TOTAL VOTE OF STATE

For the Amendment	30,907
Against the Amendment	16,636

SENATE CONCURRENT RESOLUTION No. 24

A Concurrent Resolution to amend section 112 of the Constitution of the State of Mississippi so as to provide that the legislature may classify property for taxation.

Section 1. Be it Resolved by the Legislature of the State of Mississippi, two-thirds of the members of each House concurring therein, That section 112 of the constitution of the State of Mississippi of 1890 be and the same is hereby amended so as to read as follows:

Sec. 112. Taxes shall be levied upon such property as the legislature may prescribe and shall be uniform upon the same class of property within territorial limits of the authority levying the tax. The legislature shall have power to provide by law for the classification of property for the purpose of taxation. Property shall be assessed for taxes and all exemptions granted by general law. Taxes may also be imposed on privileges, excises, occupations, incomes, legacies or inheritances, which taxes may be graduated and progressive, and shall also have the authority to impose a severance tax on natural resources when the same shall be sold as articles of commerce; and reasonable exemptions may be provided. The legislature may impose a per capita tax upon domestic animals which by their nature and habits are destructive to other property. The legislature may provide for a special mode of assessment for railroads, or other public service corporations or for other corporate property generally, or for particular species of property belonging to persons, corporations or associations not situated wholly in one county. All property shall be assessed at its true value and taxed in proportion thereto.

Sec. 2. That this amendment to the constitution be submitted to the qualified electors of the state for ratification or rejection at an election to be held on the first Tuesday after the first Monday in November, 1934, in accordance with section 273 of the constitution of Mississippi.

(Defeated by the electorate of the State of Mississippi).

TOTAL VOTE OF STATE

For the Amendment	9,833
Against the Amendment	38,695

OFFICIAL VOTE, PROPOSED CONSTITUTIONAL AMENDMENTS
 NOVEMBER 6, 1934

(Total High Vote as Shown by Official Returns—58,419)

	Amend Sec. 241		Amend Sec. 115		Amend Sec. 64		Amend Sec. 112	
	For	Against	For	Against	For	Against	For	Against
Adams.....	176	64	165	55	151	62	49	159
Alcorn.....	393	155	303	190	264	227	110	403
Amite.....	660	220	566	209	500	241	140	633
Attala.....	870	542	467	669	420	708	164	955
Benton.....	260	41	184	74	158	84	37	207
Bolivar.....	506	57	490	66	474	58	117	426
Calhoun.....	388	197	288	209	264	248	78	419
Carroll.....	550	116	452	173	434	182	72	518
Chickasaw.....	467	73	374	100	360	112	121	367
Choctaw.....	344	267	300	286	249	319	94	463
Claiborne.....	97	158	110	134	91	138	24	217
Clarke.....	421	164	372	198	318	229	70	496
Clay.....	212	305	169	334	120	329	31	455
Coahoma.....	533	85	536	85	504	97	238	397
Copiah.....	529	119	445	165	408	200	129	457
Covington.....	390	184	327	247	295	279	86	458
DeSoto.....	583	200	534	216	490	228	139	555
Forrest.....	574	68	540	77	508	98	257	347
Franklin.....	305	51	239	67	236	67	63	242
George.....	515	29	497	39	474	53	54	480
Greene.....	275	27	223	43	209	48	54	210
Grenada.....	274	142	264	113	228	135	108	272
Hancock.....	168	29	169	22	151	21	123	58
Harrison.....	603	102	587	82	560	98	246	404
Hinds.....	3098	1850	3050	1567	2773	1685	1162	3429
Holmes.....	323	250	324	238	280	263	98	447
Humphreys.....	135	25	84	58	68	59	27	115
Issaquena.....	33	20	32	15	31	17	5	44
Itawamba.....	1079	225	708	477	640	434	167	1006
Jackson.....	430	62	422	44	402	52	89	353
Jasper.....	511	99	434	137	345	219	84	478
Jefferson.....	239	198	246	184	209	202	43	486
Jefferson Davis.....	288	78	258	80	231	83	87	236
Jones.....	1625	374	1508	423	1379	489	809	1622
Kemper.....	407	145	300	221	267	219	63	433
Lafayette.....	459	112	361	135	312	160	90	407
Lamar.....	330	58	301	59	304	66	72	293
Lauderdale.....	940	306	886	411	755	444	183	991
Lawrence.....	370	35	276	87	280	87	68	299
Leake.....	793	173	555	288	516	293	139	643
Lee.....	275	200	403	281	347	312	163	494
Leflore.....	279	53	256	51	237	61	112	201
Lincoln.....	555	89	480	121	428	144	132	435
Lowndes.....	311	139	280	152	270	169	85	368
Madison.....	358	105	315	114	303	114	80	376
Marion.....	778	34	778	32	771	34	33	770
Marshall.....	249	178	252	133	221	159	48	348
Montroe.....	620	212	363	351	322	419	67	643
Montgomery.....	388	194	311	197	275	234	86	433
Neshoba.....	716	230	513	366	461	401	117	743
Newton.....	954	427	759	509	734	542	201	1079
Noxubee.....	216	87	219	63	210	70	71	186
Oktibbeha.....	404	149	363	153	318	177	70	417
Panola.....	316	86	299	88	279	104	30	350
Pearl River.....	299	26	253	46	228	63	123	156
Perry.....	110	8	110	7	107	9	28	80
Pike.....	541	130	485	164	444	217	157	439
Pontotoc.....	662	188	615	203	555	216	102	693
Prentiss.....	498	198	303	299	250	323	67	569
Quitman.....	202	22	186	27	165	40	43	167
Rankin.....	450	174	391	202	348	223	117	440
Scott.....	909	255	652	350	562	387	643	846
Sharkey.....	66	57	81	38	61	52	18	101
Simpson.....	697	79	534	148	525	157	158	543
Smith.....	745	44	664	93	589	150	197	524
Stone.....	232	44	201	59	162	84	70	170
Sunflower.....	281	141	292	104	274	123	70	321
Tallahatchie.....	448	90	457	81	432	113	49	484
Tate.....	265	63	252	52	222	61	67	228
Tippah.....	658	52	500	129	468	131	104	407
Tishomingo.....	350	148	222	226	218	206	68	378
Tunica.....	116	12	117	10	89	27	28	79
Union.....	461	422	338	502	275	540	102	692
Walthall.....	364	65	354	79	327	85	62	349
Warren.....	562	328	602	208	540	236	292	577
Washington.....	238	43	222	42	208	47	71	185
Wayne.....	443	49	389	83	377	104	33	465
Webster.....	396	187	303	225	276	221	71	429
Wilkinson.....	246	107	216	132	197	147	30	314
Winston.....	864	243	749	289	677	322	281	660
Yalobusha.....	225	165	230	159	191	185	50	328
Yazoo.....	427	188	378	172	288	194	141	353
TOTAL.....	39427	13113	34033	15017	30907	16636	9833	38695

PRIMARY ELECTION CONGRESS
FIRST DISTRICT, August 23, 1932

Counties	E. P. Lacy	John E. Rankin
Alcorn	335	1,399
Clay	173	901
Itawamba	529	2,225
Lee	528	3,187
Lowndes	140	1,081
Monroe	541	2,153
Noxubee	55	800
Prentiss	795	1,178
Tishomingo	333	1,067
Oktibbeha	275	1,122
TOTALS	3,704	15,113

(John E. Rankin Nominated)

PRIMARY ELECTION CONGRESS
SECOND DISTRICT, August 23, 1932

Counties	Wall Doxey No Opposition
Benton	
DeSoto	
Lafayette	
Marshall	
Panola	
Tallahatchie	
Tippah	
Tate	
Union	
Yalobusha	

(Wall Doxey, Nominated)

PRIMARY ELECTION CONGRESS
THIRD DISTRICT, August 23, 1932

Counties	George P. Ritchey	Will M. Whittington
Bolivar	350	1,338
Coahoma	495	981
Holmes	429	1,142
Humphreys	173	474
Issaquena	14	140
Leflore	308	1,228
Quitman	266	475
Sharkey	83	475
Sunflower	562	1,227
Tunica	387	194
Washington	188	948
TOTALS	3,255	8,622

(W. M. Whittington Nominated)

**PRIMARY ELECTION CONGRESS
FOURTH DISTRICT, August 23, 1932**

	John F. Allen	Jeff Busby
Counties		
Attala	1,138	1,043
Calhoun	761	2,069
Carroll	367	644
Chickasaw	451	1,132
Choctaw	594	819
Grenada	371	622
Montgomery	659	630
Pontotoc	429	1,604
Webster	439	546
Winston	602	1,250
TOTALS	5,811	10,359
(Jeff Busby Nominated)		

**PRIMARY ELECTION CONGRESS
FIFTH DISTRICT, August 23, 1932**

	Ross A. Collins	S. A. Witherspoon
Counties		
Clarke	804	653
Jasper	783	760
Kemper	916	690
Lauderdale	3,392	1,886
Leake	1,420	947
Neshoba	2,090	1,508
Newton	1,646	1,260
Scott	947	685
Simpson	949	1,118
Smith	1,121	743
TOTALS	14,068	10,250
(Ross A. Collins Nominated)		

**PRIMARY ELECTION CONGRESS
SIXTH DISTRICT, August 23, 1932**

	J. Calvin Broom	W. M. Colmer	Robt. S. Hall	T. Webber Wilson
Counties				
Covington	69	671	528	583
Forrest	69	804	1,264	358
George	24	235	267	181
Greene	43	266	475	194
Hancock	46	733	219	192
Harrison	54	2,417	763	583
Jackson	8	1,180	316	139
Jefferson Davis	123	163	377	331
Jones	62	272	956	3,113
Lamar	231	319	253	172
Lawrence	44	199	272	236
Marion	1,188	82	615	201
Pearl River	48	367	572	372
Perry	8	224	301	193
Stone	51	292	121	122
Wayne	55	331	507	350
TOTALS	2,103	8,555	7,806	7,320
(Run-off between W. M. Colmer and Robert S. Hall)				

**PRIMARY ELECTION CONGRESS
SEVENTH DISTRICT, August 23, 1932**

Counties	J. W. Collier	Russell Ellzey
Adams	000	591
Amite	114	1,009
Copiah	173	2,112
Franklin	000	917
Hinds	1,383	1,627
Jefferson	136	359
Lincoln	208	2,499
Madison	404	298
Pike	301	1,675
Rankin	578	695
Wilkinson	000	606
Yazoo	592	428
Claiborne	(No Returns)	
Walthall	(No Returns)	
Warren	(No Returns)	
TOTALS	3,889	12,816
(Russell Ellzey Nominated)		

**FIRST PRIMARY ELECTION
HIGHWAY COMMISSIONER, SECOND DISTRICT, August 23, 1932**

Counties	Dr. V. E. Green	Archie F. McCormick	C. M. Morgan	James F. Thames
Adams	74	212	22	776
Amite	218	191	168	669
Claiborne	15	24	33	397
Clarke	361	420	277	395
Copiah	312	458	111	1,652
Covington	473	350	105	446
Forrest	805	300	768	631
Franklin	216	424	73	346
George	68	251	118	264
Greene	491	162	66	255
Hancock	247	198	172	604
Harrison	801	1,353	191	1,489
Jackson	255	197	319	862
Jasper	388	606	199	368
Jefferson	37	90	183	377
Jefferson Davis	225	127	250	439
Jones	986	2,434	190	788
Lamar	194	258	206	337
Lawrence	133	105	140	472
Lincoln	452	860	469	1,051
Marion	537	493	189	977
Pearl River	578	170	327	309
Perry	222	232	63	203
Pike	440	267	172	1,278
Simpson	626	121	225	1,469
Smith	382	319	168	1,003
Stone	157	72	143	222
Walthall	191	133	111	292
Wayne	302	537	182	219
Wilkinson	85	288	34	378
TOTALS	10,271	11,652	5,671	18,973
(Run-off between McCormick and Thames)				

FIRST PRIMARY ELECTION

HIGHWAY COMMISSIONER, DISTRICT No. ONE, August 23, 1932

Counties	Perry Luckett	J. S. Luke	Brown Williams
Attala	169	402	1,632
Bolivar	71	661	986
Hinds	1,151	660	3,551
Holmes	249	156	1,224
Humphreys	175	80	409
Issaquena	38	65	51
Kemper	216	728	734
Lauderdale	542	1,737	3,023
Leake	214	473	1,720
Madison	307	193	824
Neshoba	353	1,040	2,294
Newton	211	1,639	1,079
Noxubee	107	261	498
Rankin	249	261	1,106
Scott	415	408	860
Sharkey	46	143	387
Sunflower	126	687	1,053
Warren	330	235	936
Washington	199	489	465
Winston	218	617	1,052
Yazoo	267	245	1,253
TOTALS	5,652	10,820	25,137

(Brown Williams Nominated)

FIRST PRIMARY ELECTION

HIGHWAY COMMISSIONER, THIRD DISTRICT, August 23, 1932

Counties	Armstrong Carter	D. B. Cowart	F. L. Linker	Longstreet Minor	Marvin Pearce
Alcorn	54	202	940	139	392
Benton	207	6	355	4	216
Calhoun	66	47	315	2,400	48
Carroll	75	327	426	157	59
Chickasaw	42	54	701	578	196
Choctaw	109	62	842	304	60
Clay	19	8	860	237	30
Coahoma	395	173	656	175	60
DeSoto	530	77	311	111	33
Grenada	133	138	403	290	28
Itawamba	22	52	346	17	2,331
Lafayette	455	31	1,505	106	142
Lee	161	108	1,220	292	2,016
Leflore	138	561	645	133	51
Lowndes	19	15	1,000	144	127
Marshall	264	84	550	74	179
Monroe	84	20	1,267	121	1,214
Montgomery	169	75	585	46	67
Oktibbeha	46	41	796	516	179
Panola	1,113	91	371	25	14
Pontotoc	182	121	806	314	842
Prentiss	88	48	967	80	760
Quitman	255	55	250	163	19
Tallahatchie	202	2,399	409	70	3
Tate	707	73	255	148	12
Tippah	214	102	715	197	431
Tishomingo	40	45	592	99	610
Tunica	220	25	92	138	103
Union	740	160	511	135	686
Webster	19	21	516	445	27
Yalobusha	287	215	490	356	34
TOTALS.....	7,055	5,436	19,697	8,014	10,969

(Run-off between Linker and Pearce)

**PRIMARY ELECTION, SUPREME COURT JUDGE
THIRD DISTRICT, August 23rd, 1932**

Counties	J. G. McGowen	Norfleet Sledge
Alcorn	1,009	666
Benton	215	542
Calhoun	1,618	1,129
Carroll	567	465
Chickasaw	769	731
Choctaw	726	606
Clay	716	401
Coahoma	876	586
DeSoto	562	502
Grenada	423	563
Itawamba	1,732	960
Lafayette	963	1,234
Lee	1,786	1,871
Leflore	885	630
Lowndes	927	344
Marshall	443	700
Monroe	1,491	1,176
Montgomery	639	666
Oktibbeha	752	770
Panola	435	1,170
Pontotoc	1,184	917
Prentiss	1,106	645
Quitman	306	436
Tallahatchie	1,404	1,649
Tate	150	1,082
Tippah	801	860
Tishomingo	780	548
Tunica	221	355
Union	1,097	1,118
Webster	434	563
Yalobusha	1,031	368
TOTALS	26,047	24,254

(J. G. McGowen Nominated)

PRIMARY ELECTION, SUPREME COURT JUDGE
SECOND DISTRICT, August 23, 1932

Counties	Virgil A. Griffith	Harvey McGehee
Adams	616	415
Amite	328	903
Claiborne	261	205
Clarke	947	491
Copiah	1,405	1,082
Covington	635	697
Forrest	1,581	873
Franklin	256	812
George	494	188
Greene	609	316
Hancock	971	231
Harrison	3,200	608
Jackson	1,260	336
Jasper	931	611
Jefferson	263	346
Jefferson Davis	606	425
Jones	2,610	1,733
Lamar	403	570
Lawrence	209	636
Lincoln	815	1,958
Marion	260	1,979
Pearl River	690	680
Perry	496	236
Pike	923	1,258
Simpson	1,300	1,033
Smith	918	920
Stone	421	153
Walthall	210	516
Wayne	611	599
Wilkinson	320	452
TOTALS	24,495	21,262

(Virgil A. Griffith Nominated)

PRIMARY ELECTION, SUPREME COURT JUDGE

FIRST DISTRICT, August 23rd, 1932

Counties	Sydney Smith	James L. Williams
Attala	1,445	742
Bolivar	1,166	535
Hinds	4,453	884
Holmes	1,395	234
Humphreys	325	332
Issaquena	73	80
Kemper	1,016	523
Lauderdale	3,627	1,452
Leake	1,589	745
Madison	1,025	267
Neshoba	2,042	1,519
Newton	1,669	1,184
Noxubee	598	252
Rankin	1,292	291
Scott	938	709
Sharkey	230	332
Sunflower	292	1,584
Warren	673	835
Washington	606	548
Winston	1,334	464
Yazoo	1,277	429
TOTALS	27,065	13,941

(Sydney Smith Nominated)

George H. Ethridge, candidate in the foregoing primary election for the Democratic nomination for Supreme Court Judge of the First District, having no opposition, was declared the nominee by the State Democratic Executive Committee.

FOR CONGRESS, SIXTH DISTRICT

SECOND PRIMARY ELECTION, September 13, 1932

Counties	W. M. (Bill) Colmer	Robert S. Hall
Covington	705	1,269
Forrest	1,230	1,599
George	576	435
Greene	499	544
Hancock	1,314	377
Harrison	2,991	1,805
Jackson	1,598	476
Jefferson Davis	520	702
Jones	2,294	2,739
Lamar	659	581
Marion	1,037	1,571
Lawrence	523	554
Pearl River	916	1,110
Perry	373	513
Stone	550	348
Wayne	394	416
TOTALS	19,120	16,844

(W. M. (Bill) Colmer Nominated)

**FOR COMMISSIONER, 2ND HIGHWAY DISTRICT
SECOND PRIMARY ELECTION, September 13, 1932**

Counties	Archie F. McCormick	James F. Thames
Adams	306	1,108
Amite	538	733
Claiborne	56	478
Clarke	890	614
Copiah	716	2,131
Covington	1,270	724
Forrest	1,220	1,615
Franklin	534	619
George	581	452
Greene	503	594
Hancock	899	825
Harrison	2,565	2,263
Jackson	877	1,194
Jasper	954	791
Jefferson	204	530
Jefferson Davis	635	631
Jones	3,214	1,860
Lamar	621	617
Lawrence	353	796
Lincoln	1,304	1,786
Marion	1,001	1,682
Pearl River	911	1,337
Perry	489	405
Pike	708	1,860
Simpson	1,092	1,810
Smith	1,125	1,458
Stone	485	416
Walthall	537	527
Wayne	535	280
Wilkinson	356	656
TOTALS	25,524	30,692

(J. F. Thames Nominated)

FOR COMMISSIONER, THIRD HIGHWAY DISTRICT
SECOND PRIMARY ELECTION, September 13, 1932

Counties	F. L. (Abe)	Marvin (B. M.)
	Linker	Pearce
Alcorn	888	862
Benton	443	569
Calhoun	1,448	1,652
Carroll	361	353
Chickasaw	827	703
Choctaw	753	149
Clay	1,204	255
Coahoma	634	478
DeSoto	521	285
Grenada	710	257
Itawamba	495	4,174
Lafayette	1,986	530
Lee	1,687	3,496
Leflore	979	123
Lowndes	1,234	212
Marshall	675	680
Monroe	2,004	1,388
Montgomery	795	384
Oktibbeha	936	339
Panola	1,102	278
Pontotoc	1,400	1,635
Prentiss	932	1,721
Quitman	303	302
Tallahatchie	1,101	971
Tate	510	119
Tippah	832	1,196
Tishomingo	755	1,079
Tunica	144	348
Union	1,113	1,892
Webster	624	256
Yalobusha	660	649
TOTALS.....	27,956	27,335

(F. L. (Abe) Linker Nominated)

OFFICIAL RETURNS, GENERAL ELECTION, 1932

General Election November 8, 1932 Presidential Electors	W. H. POWELL	E. S. CANDLER	MRS. H. D. WALKER	W. M. MAYNARD	A. T. PATTERSON	C. E. JOHNSON	MRS. A. B. SCHAUBER	DR. D. T. BROCK	M. NEY WILLIAMS
Adams.....	1420	1420	1420	1420	1420	1420	1420	1420	1420
Alcorn.....	2461	2461	2461	2461	2461	2461	2461	2461	2461
Amite.....	1237	1237	1237	1237	1237	1237	1237	1237	1237
Attala.....	2370	2370	2370	2370	2370	2370	2370	2370	2370
Benton.....	814	811	812	812	812	812	813	811	811
Bolivar.....	1941	1941	1941	1941	1941	1941	1941	1941	1941
Calhoun.....	1923	1923	1923	1923	1923	1923	1923	1923	1923
Carroll.....	1189	1190	1189	1189	1190	1189	1189	1190	1189
Chickasaw.....	1455	1456	1455	1455	1455	1455	1454	1454	1453
Choctaw.....	1110	1110	1110	1110	1110	1110	1110	1110	1110
Claiborne.....	713	710	710	712	712	710	710	710	709
Clarke.....	1482	1482	1482	1482	1482	1482	1482	1482	1482
Clay.....	1371	1371	1371	1371	1371	1371	1371	1371	1371
Coahoma.....	1672	1672	1672	1672	1672	1672	1672	1672	1672
Copiah.....	2371	2371	2371	2371	2371	2371	2371	2371	2371
Covington.....	1352	1352	1352	1352	1352	1352	1352	1352	1352
DeSoto.....	1396	1396	1396	1396	1396	1396	1396	1396	1396
Forrest.....	2068	2068	2068	2068	2068	2068	2068	2068	2068
Franklin.....	965	965	965	965	965	965	965	965	965
George.....	824	824	824	824	824	824	824	824	824
Greene.....	818	818	818	818	818	818	818	818	818
Grenada.....	1101	1101	1101	1101	1101	1101	1101	1101	1101
Hancock.....	1349	1349	1349	1349	1349	1349	1349	1349	1366
Harrison.....	4124	4124	4124	4124	4124	4124	4124	4124	4124
Hinds.....	6541	6527	6526	6524	6534	6533	6522	6524	6527
Holmes.....	1799	1792	1796	1798	1797	1797	1792	1798	1792
Humphreys.....	775	775	775	775	775	775	775	775	775
Issaquena.....	159	159	159	159	159	159	159	159	159
Ita vamba.....	1851	1851	1851	1851	1851	1851	1851	1851	1851
Jackson.....	1634	1631	1626	1630	1631	1629	1630	1626	1623
Jasper.....	1526	1526	1526	1526	1526	1526	1526	1526	1526
Jefferson.....	753	750	750	750	750	751	752	752	751
Jefferson Davis.....	940	940	940	940	940	940	940	940	940
Jones.....	3816	3816	3816	3816	3816	3816	3816	3816	3816
Kemper.....	1420	1420	1420	1420	1420	1420	1420	1420	1420
Lafayette.....	1831	1831	1831	1831	1831	1831	1831	1831	1831
Lamar.....	1033	1033	1033	1033	1033	1033	1033	1033	1033
Lauderdale.....	4830	4830	4830	4830	4830	4830	4830	4830	4830
La vrence.....	933	933	933	933	933	933	933	933	933
Leake.....	1903	1903	1903	1903	1903	1903	1903	1903	1903
Lee.....	3704	3704	3704	3704	3704	3704	3704	3704	3704
Leflore.....	1877	1877	1877	1877	1877	1877	1877	1877	1877
Lincoln.....	2379	2379	2379	2379	2379	2379	2379	2379	2379
Lo vides.....	2305	2305	2305	2305	2305	2305	2305	2305	2305
Madison.....	1474	1474	1474	1474	1474	1474	1474	1474	1474
Marion.....	2429	2429	2429	2429	2429	2429	2429	2429	2429
Marshall.....	1281	1281	1281	1281	1281	1281	1281	1281	1281
Monroe.....	3448	3448	3448	3448	3448	3448	3448	3448	3448
Montgomery.....	1366	1363	1365	1365	1367	1365	1363	1366	1365
Neshoba.....	2236	2236	2236	2236	2236	2236	2236	2236	2236
Newton.....	2253	2262	2251	2252	2253	2257	2251	2252	2252
Noxubee.....	1052	1053	1051	1052	1052	1052	1052	1052	1052
Oktibbeha.....	1574	1572	1569	1571	1573	1575	1571	1573	1571
Panola.....	1318	1318	1318	1318	1318	1318	1318	1318	1318
Pearl River.....	1500	1495	1495	1495	1497	1497	1493	1495	1493
Perry.....	523	523	523	523	523	523	523	523	523
Pike.....	2400	2400	2395	2397	2397	2397	2397	2399	2396
Pontotoc.....	1862	1852	1849	1850	1850	1847	1851	1860	1848
Prentiss.....	1976	1976	1976	1976	1976	1976	1976	1976	1976
Quitman.....	720	720	720	720	720	720	720	720	720
Rankin.....	1536	1536	1536	1536	1536	1536	1536	1536	1536
Scott.....	1537	1537	1537	1537	1537	1537	1537	1537	1537
Sharkey.....	551	551	551	551	551	551	551	551	551
Simpson.....	1941	1941	1941	1941	1941	1941	1941	1941	1941
Smith.....	1576	1576	1576	1576	1576	1576	1576	1576	1576
Stone.....	424	424	424	424	424	424	424	424	424
Sunflower.....	2411	2411	2411	2411	2411	2411	2411	2411	2411
Tallahatchie.....	2453	2453	2453	2453	2453	2453	2453	2453	2453
Tate.....	986	986	986	986	986	986	986	986	986
Tippah.....	1972	1972	1972	1972	1972	1972	1972	1972	1972
Tishomingo.....	1636	1636	1636	1636	1636	1636	1636	1636	1636
Tunica.....	573	573	573	573	573	573	573	573	573
Union.....	2264	2264	2264	2264	2264	2264	2264	2264	2264
Walthall.....	1069	1069	1069	1069	1069	1069	1069	1069	1069
Warren.....	2422	2422	2422	2422	2422	2422	2422	2433	2433
Washington.....	1691	1691	1691	1691	1691	1691	1691	1691	1691
Wayne.....	1023	1022	1023	1022	1022	1022	1022	1022	1022
Webster.....	1092	1092	1092	1092	1092	1091	1093	1092	1092
Wilkinson.....	813	813	813	813	813	813	813	813	813
Winston.....	1720	1720	1720	1720	1720	1720	1720	1720	1720
Yalobusha.....	1536	1536	1536	1536	1536	1536	1536	1536	1536
Yazoo.....	1995	1993	1994	1994	1994	1993	1995	1993	1994

TOTAL..... 140168 140122 140101 140112 140129 140124 140094 140123 140098

OFFICIAL RETURNS. GENERAL ELECTION, 1932

General Election November 8, 1932 Presidential Electors	C. R. BOLTON	D. C. BADGER	HENRY A. MOORE	F. A. WRIGHT	C. H. COWEN	I. N. WRIGHT	ED ROWLANDS	E. C. NELSON	W. E. GUILD
Adams.....	312	312	312	312	312	312	312	312	312
Alcorn.....	47	47	47	47	47	47	47	47	47
Amite.....	65	65	65	65	65	65	65	65	65
Attala.....	15	15	15	15	15	15	15	15	15
Benton.....	3	3	3	3	3	3	3	3	3
Bolivar.....	46	46	46	46	46	46	46	46	46
Calhoun.....	19	19	19	19	19	19	19	19	19
Carroll.....	3	3	3	3	3	3	3	3	3
Chickasaw.....	10	10	10	10	10	10	10	10	10
Choctaw.....	11	11	11	11	11	11	11	11	11
Claiborne.....	18	18	18	18	18	18	18	18	18
Clarke.....	38	38	38	38	38	38	38	38	38
Clay.....	18	16	16	16	16	16	16	16	16
Coahoma.....	20	20	20	20	20	20	20	20	20
Copiah.....	18	18	18	18	18	18	18	18	18
Covington.....	11	11	11	11	11	11	11	11	11
DeSoto.....	10	10	10	10	10	10	10	10	10
Forrest.....	132	132	132	132	132	132	132	132	132
Franklin.....	11	11	11	11	11	11	11	11	11
George.....	7	7	7	7	7	7	7	7	7
Greene.....	27	27	27	27	27	27	27	27	27
Grenada.....	9	9	9	9	9	9	9	9	9
Hancock.....	66	66	66	66	66	66	66	66	66
Harrison.....	280	280	280	280	280	280	280	280	280
Hinds.....	279	274	287	276	281	279	278	280	278
Holmes.....	22	22	25	20	20	17	19	20	21
Humphreys.....	8	8	8	8	8	8	8	8	8
Issaquena.....
Itawamba.....	12	12	12	12	12	12	12	12	12
Jackson.....	74	74	78	76	73	73	75	74	74
Jasper.....	30	30	30	30	30	30	30	30	30
Jefferson.....	20	19	22	20	19	19	19	29	19
Jefferson Davis.....	8	8	8	8	8	8	8	8	8
Jones.....	125	125	125	125	125	125	125	125	125
Kemper.....	13	13	13	13	13	13	13	13	13
Lafayette.....	10	10	12	10	10	10	11	11	10
Lamar.....	23	23	23	23	23	23	23	23	23
Lauderdale.....	126	126	126	126	126	126	126	126	126
Lawrence.....	17	17	17	17	17	17	17	17	17
Leake.....	9	9	9	9	9	9	9	9	9
Lee.....	64	64	64	64	64	64	64	64	64
Leflore.....	28	28	28	28	28	28	28	28	28
Lincoln.....	67	67	67	67	67	67	67	67	67
Lowndes.....	29	31	29	28	29	28	28	28	28
Madison.....	28	28	28	28	28	28	28	28	28
Marion.....	59	59	59	59	59	59	59	59	59
Marshall.....	25	24	25	24	24	24	24	24	24
Monroe.....	37	37	37	37	37	37	37	37	37
Montgomery.....	7	7	8	8	7	8	7	10	7
Neshoba.....	28	28	28	28	28	28	28	28	28
Newton.....	39	38	39	38	38	38	39	39	38
Noxubee.....	26	28	27	27	27	27	26	26	27
Oktibbeha.....	20	20	19	21	20	18	19	22	19
Panola.....	15	15	15	15	15	15	15	15	15
Pearl River.....	82	80	87	83	82	81	87	80	79
Perry.....	6	6	6	6	6	6	6	6	6
Pike.....	58	57	59	58	57	58	57	58	58
Pontotoc.....	30	21	22	21	22	22	22	24	21
Prentiss.....	37	37	37	37	37	37	37	37	37
Quitman.....	10	10	10	10	10	10	10	10	10
Rankin.....	35	35	35	35	35	35	35	35	35
Scott.....	6	6	6	6	6	6	6	6	6
Sharkey.....
Simpson.....	25	25	25	25	25	25	25	25	25
Smith.....	12	12	12	12	12	12	12	12	12
Stone.....	20	20	20	20	20	20	20	20	20
Sunflower.....	22	19	19	19	19	19	19	19	19
Tallahatchie.....	6	6	6	6	6	6	6	6	6
Tate.....	8	8	8	8	8	8	8	8	8
Tiawah.....	30	30	30	30	30	30	30	30	30
Tishomingo.....	86	86	86	86	86	86	86	86	86
Tunica.....	6	6	6	6	6	6	6	6	6
Union.....	50	50	50	50	50	50	50	50	50
Walthall.....	17	17	17	17	17	17	17	17	17
Warren.....	43	43	43	43	43	43	43	43	43
Washington.....	60	60	60	60	60	60	60	60	60
Wayne.....	18	18	18	18	18	20	20	16	18
Webster.....	28	28	29	29	28	28	28	28	29
Wilkinson.....	15	15	15	15	15	15	15	15	15
Winston.....	2	2	2	2	2	2	2	2	2
Yalobusha.....	27	27	27	27	27	27	27	27	25
Yazoo.....	17	18	17	17	17	18	17	17	17
TOTAL.....	3200	3175	3210	3183	3171	3175	3183	3185	3173

OFFICIAL RETURNS, GENERAL ELECTION, 1932

General Election November 8, 1932 Presidential Electors	MRS RUTH L. WALLER	E. E. HINDMAN	D. H. HOLLY	F. W. WOMACK	MRS. BECELIA C. DAVIS	CALVIN V. TAYLOR	R. W. PUCKETT	E. E. ROBERTSON	F. S. SWALM
	Adams	72	72	72	72	72	72	72	72
Alcorn	26	26	26	26	26	26	26	26	26
Amite	8	8	8	8	8	8	8	8	8
Attala	23	23	23	23	23	23	23	23	23
Benton	4	4	3	4	4	3	3	4	4
Bolivar	158	158	158	158	159	159	158	158	158
Calhoun	8	8	8	8	8	8	8	8	8
Carroll	6	6	7	6	6	7	7	6	6
Chickasaw	5	5	4	5	6	4	4	4	4
Choctaw	12	12	12	12	12	12	12	12	12
Claiborne	4	4	4	4	4	4	4	4	4
Clarke	15	15	15	15	15	15	15	15	15
Clay	18	17	17	17	17	17	17	17	17
Coahoma	42	42	42	42	42	42	42	42	42
Copiah	10	10	10	10	10	10	10	10	10
Covington	11	11	11	11	11	11	11	11	11
DeSoto	3	3	3	3	3	3	3	3	3
Forrest	50	50	50	50	50	50	50	50	50
Franklin	14	14	14	14	14	14	14	14	14
George	12	12	12	12	12	12	12	12	12
Greene	2	2	2	2	2	2	2	2	2
Grenada	2	2	2	2	2	2	2	2	2
Hancock	43	43	43	43	43	43	43	43	43
Harrison	169	169	169	169	169	169	169	169	169
Hinds	116	121	117	120	116	113	123	118	113
Holmes	20	16	15	17	20	15	15	15	12
Humphreys	2	2	2	2	2	2	2	2	2
Issaquena	1	1	1	1	1	1	1	1	1
Itawamba	28	28	28	28	28	28	28	28	28
Jackson	48	44	48	44	45	45	44	44	44
Jasper	8	8	8	8	8	8	8	8	8
Jefferson	2	2	3	3	4	2	2	3	2
Jefferson Davis	22	22	22	22	22	22	22	22	22
Jones	48	48	48	48	48	48	48	48	48
Kemper	14	14	14	14	14	14	14	14	14
Lafayette	14	12	12	12	12	12	12	14	13
Lamar	8	8	8	8	8	8	8	8	8
Lauderdale	65	65	65	65	65	65	65	65	65
Larwrence	14	14	14	14	14	14	14	14	14
Leake	5	5	5	5	5	5	5	5	5
Lee	65	65	65	65	65	65	65	65	65
Leflore	6	6	6	6	6	6	6	6	6
Lincoln	25	25	25	25	25	25	25	25	25
Lowndes	21	20	19	19	20	19	19	20	19
Madison	23	23	23	23	23	23	23	23	23
Marion	35	35	35	35	35	35	35	35	35
Marshall	13	13	13	13	13	13	13	13	13
Monroe	45	45	45	45	45	45	45	45	45
Montgomery	9	9	10	9	9	9	9	10	9
Neshoba	28	28	28	28	28	28	28	28	28
Newton	17	19	17	17	18	17	17	17	17
Noxubee	14	14	13	13	13	13	13	13	13
Oktibbeha	7	7	9	7	8	7	7	7	7
Panola	5	5	5	5	5	5	5	5	5
Pearl River	12	10	14	14	9	10	10	11	9
Perry	9	9	9	9	9	9	9	9	9
Pike	59	56	56	57	57	56	56	57	56
Pontotoc	9	10	10	10	9	11	11	10	8
Prentiss	39	39	39	39	39	39	39	39	39
Quitman	8	8	8	8	8	8	8	8	8
Rankin	17	17	17	17	17	17	17	17	17
Scott	11	11	11	11	11	11	11	11	11
Sharkey
Simpson	22	22	22	22	22	22	22	22	22
Smith	5	5	5	5	5	5	5	5	5
Stone	12	12	12	12	12	12	12	12	12
Sunflower	15	15	15	15	15	15	15	15	15
Tallahatchie	10	10	10	10	10	10	10	10	10
Tate	1	1	1	1	1	1	1	1	1
Tippah	22	22	22	22	22	22	22	22	22
Tishomingo	26	26	26	26	26	26	26	26	26
Tunica	2	2	2	2	2	2	2	2	2
Union	24	24	24	24	24	24	24	24	24
Walthall	13	13	13	13	13	13	13	13	13
Warren	126	126	126	126	126	126	126	126	126
Washington	40	40	40	40	40	40	40	40	40
Wayne	5	5	6	5	5	5	5	5	5
Webster	6	5	5	6	6	5	5	5	8
Wilkinson	3	3	3	3	3	3	3	3	3
Winston	10	10	10	10	10	10	10	10	11
Yalobusha	12	10	10	10	10	10	10	10	10
Yazoo	7	6	6	5	6	6	6	6	6
Total	1970	1957	1960	1959	1959	1957	1957	1956	1942

OFFICIAL RETURNS, GENERAL ELECTION, 1932

Genera' Election November 8, 1932 Presidential Electors	H. J. CHAMPION	FRANK L. BORLAND	A. N. EZELL	JNO. G. ADAMS	J. O. McMULLEN	B. R. SUMRALL	I. W. SMITH	H. A. HARBRAUGH	A. J. COLLINS
Adams.....	15	15	15	15	15	15	15	15	15
Alcorn.....	10	10	10	10	10	10	10	10	10
Amite.....	8	8	8	8	8	8	8	8	8
Attala.....	11	11	11	11	11	11	11	11	11
Benton.....
Bolivar.....	6	6	6	6	6	6	6	6	6
Calhoun.....	4	4	4	4	4	4	4	4	4
Carroll.....	2	2	1	1	1	1	1	1	2
Chickasaw.....	4	4	4	4	4	4	4	4	5
Chocta.....	1	1	1	1	1	1	1	1	1
Claiborne.....	1	1	2	1	2	1	1	1	1
Clarke.....	7	7	7	7	7	7	7	7	7
Clay.....	2	3	2	2	2	2	2	2	2
Coahoma.....	3	3	3	3	3	3	3	3	3
Copiah.....	4	4	4	4	4	4	4	4	4
Covington.....	6	6	6	6	6	6	6	6	6
DeSoto.....	4	4	4	4	4	4	4	4	4
Forrest.....	30	30	30	30	30	30	30	30	30
Franklin.....
George.....	1	1	1	1	1	1	1	1	1
Greene.....	1	1	1	1	1	1	1	1	1
Grenada.....
Hancock.....	14	14	14	14	14	14	14	14	14
Harrison.....	46	46	46	46	46	46	46	46	46
Hinds.....	38	41	38	39	38	38	40	37	41
Holmes.....	4	6	7	8	6	7	9	7	8
Humphreys.....
Issaquena.....
Itawamba.....	4	4	4	4	4	4	4	4	4
Jackson.....	11	8	13	10	9	9	10	8	12
Jasper.....	15	15	15	15	15	15	15	15	15
Jefferson.....	4	4	6	5	5	4	4	4	5
Jefferson Davis.....	2	2	2	2	2	2	2	2	2
Jones.....	183	183	183	183	183	183	183	183	183
Kemper.....	2	2	2	2	2	2	2	2	2
Lafayette.....	4	4	3	4	3	3	3	3	3
Lamar.....	5	5	5	5	5	5	5	5	5
Lauderdale.....	18	18	18	18	18	18	18	18	18
Lawrence.....	1	1	1	1	1	1	1	1	1
Leake.....	9	9	9	9	9	9	9	9	9
Lee.....	5	5	5	5	5	5	5	5	5
Leflore.....	4	4	4	4	4	4	4	4	4
Lincoln.....	8	8	8	8	8	8	8	8	8
Lowndes.....	8	7	7	7	7	7	9	7	9
Madison.....	8	8	8	8	8	8	8	8	8
Marion.....	8	8	8	8	8	8	8	8	8
Marshall.....	2	1	1	1	2	2	1	1	1
Monroe.....	3	3	3	3	3	3	3	3	3
Montgomery.....	1	1	1	1	2	2	1	2	2
Neshoba.....	8	8	8	8	8	8	8	8	8
Newton.....	9	9	8	11	8	8	10	8	12
Noxubee.....	2	2	2	3	3	3	2	2	2
Oktibbeha.....	2	0	0	0	0	0	0	2	0
Panola.....	3	3	3	3	3	3	3	3	3
Pearl River.....	11	11	12	14	13	13	14	11	12
Perry.....	4	4	4	4	4	4	4	4	4
Pike.....	9	8	8	10	8	8	8	8	9
Pontotoc.....	8	6	4	7	5	5	5	5	5
Prentiss.....
Quitman.....	3	3	3	4	3	3	3	3	3
Rankin.....	2	2	2	2	2	2	2	2	2
Scott.....
Sharkey.....	1	1	1	1	1	1	1	1	1
Simpson.....	1	1	1	1	1	1	1	1	1
Smith.....	2	2	2	2	2	2	2	2	2
Stone.....	2	2	2	2	2	2	2	2	2
Sunflower.....	5	5	5	5	5	5	5	5	5
Tallahatchie.....	2	2	2	2	2	2	2	2	2
Tate.....	1	1	1	1	1	1	1	1	1
Tippah.....	4	4	4	4	4	4	4	4	4
Tishomingo.....	6	6	6	6	6	6	6	5	6
Tunica.....
Union.....	8	8	8	8	8	8	8	8	8
Walshall.....	2	2	2	2	2	2	2	2	2
Warren.....	20	20	20	20	20	20	20	20	20
Washington.....	4	4	4	4	4	4	4	4	4
Wayne.....	4	4	4	4	6	6	6	4	5
Webster.....	5	6	5	6	6	6	5	5	6
Wilkinson.....	3	3	3	3	3	3	3	3	3
Winston.....	4	4	5	4	4	4	4	4	4
Yalobusha.....	10	8	8	8	8	8	8	8	8
Yazoo.....	3	3	3	5	2	2	3	3	3
TOTAL.....	675	670	671	686	674	670	683	664	681

ELECTORAL AND POPULAR 1932 VOTE FOR PRESIDENT BY STATES

States	Electoral		Popular	
	Dem.	Rep.	Roosevelt Democratic	Hoover Repub.
Alabama	11	207,910	34,675
Arizona	3	79,264	36,104
Arkansas	9	189,602	28,467
California	22	1,324,157	847,902
Colorado	6	250,877	189,617
Connecticut	8	281,632	288,420
Delaware	3	54,319	57,073
Florida	7	206,307	69,170
Georgia	12	234,118	19,863
Idaho	4	109,479	71,312
Illinois	29	1,882,304	1,432,756
Indiana	14	862,054	677,184
Iowa	11	598,019	414,433
Kansas	9	424,204	349,498
Kentucky	11	580,574	394,716
Louisiana	10	249,418	18,853
Maine	5	128,907	166,631
Maryland	8	314,314	184,184
Massachusetts	17	800,148	736,959
Michigan	19	871,700	739,894
Minnesota	11	600,806	363,959
Mississippi	9	140,168	5,180
Missouri	15	1,025,406	564,713
Montana	4	127,286	78,078
Nebraska	7	359,082	201,177
Nevada	3	28,756	12,674
New Hampshire	4	100,680	103,629
New Jersey	16	806,630	775,684
New Mexico	3	95,089	54,217
New York	47	2,534,959	1,937,963
North Carolina	13	497,566	208,344
North Dakota	4	178,350	71,772
Ohio	26	1,301,695	1,227,679
Oklahoma	11	516,468	188,165
Oregon	5	213,871	136,019
Pennsylvania	34	1,295,948	1,453,540
Rhode Island	4	146,604	115,266
South Carolina	8	102,347	1,978
South Dakota	4	183,515	99,212
Tennessee	11	259,817	126,806
Texas	23	760,348	97,959
Utah	4	116,750	84,795
Vermont	3	56,266	78,984
Virginia	11	203,979	89,637
Washington	8	353,260	208,645
West Virginia	8	405,124	330,731
Wisconsin	12	707,410	347,741
Wyoming	3	54,307	39,583
TOTALS.....	478	53	22,821,857	15,761,841

THE 1936 PRESIDENTIAL VOTE BY STATES AND POLITICAL PARTIES

State	Democratic	Republican	Union	Socialist	Communist	Others	TOTAL
Alabama	238,196	35,358	550	242	678	719	275,743
Arizona	86,722	33,433	3,307	317	384	124,163
Arkansas	146,765	32,039	446	169	179,419
California	1,766,836	836,431	11,331	10,841	13,407	2,638,846
Colorado	295,021	181,287	9,962	1,593	497	344	488,704
Connecticut	382,129	278,685	21,805	5,683	1,193	1,228	690,723
Delaware	69,702	57,236	442	172	51	127,603
Florida	249,117	78,248	55	327,420
Georgia	255,364	36,942	141	68	663	293,178
Idaho	125,688	66,256	7,684	199,628
Illinois	2,282,999	1,570,393	89,439	7,530	801	5,360	3,956,522
Indiana	934,974	691,570	19,407	3,856	1,090	1,650,897
Iowa	621,756	487,977	29,687	1,373	506	1,434	1,142,733
Kansas	464,520	397,727	494	2,766	865,507
Kentucky	541,944	369,702	12,501	627	204	1,221	926,199
Louisiana	292,894	36,791	93	329,778
Maine	126,333	168,823	7,581	783	257	463	304,240
Maryland	389,612	231,435	1,629	915	1,305	624,896
Massachusetts	942,716	768,613	118,639	5,111	2,930	2,348	1,840,357
Michigan	1,016,794	699,733	75,795	8,208	3,384	1,184	1,805,098
Minnesota	698,811	350,461	74,296	2,872	2,574	961	1,129,975
Mississippi	157,318	4,443	329	162,090
Missouri	1,111,043	697,891	14,630	3,454	417	1,200	1,828,635
Montana	159,690	63,598	5,549	1,066	385	224	230,512
Nebraska	347,454	247,731	12,847	608,032
Nevada	31,925	11,923	43,848
New Hampshire	108,460	104,642	4,819	193	218,114
New Jersey	1,083,850	720,306	9,407	3,931	1,621	1,287	1,820,402
New York	3,293,222	2,180,670	86,897	35,609	5,596,398
New Mexico	106,037	61,727	924	343	43	62	169,136
North Carolina	616,141	223,283	38	839,462
North Dakota	163,148	72,751	36,708	552	360	197	273,716
Ohio	1,747,222	1,127,709	132,212	117	5,251	14	3,012,525
Oklahoma	501,069	245,122	2,221	1,328	749,740
Oregon	266,733	122,706	21,831	2,143	608	414,021
Pennsylvania	2,353,788	1,690,300	67,467	14,375	4,060	8,115	4,138,105
Rhode Island	165,238	125,031	19,569	411	929	311,178
South Carolina	113,791	1,646	115,437
South Dakota	160,137	125,977	10,338	296,452
Tennessee	327,083	146,518	296	686	319	632	475,534
Texas	734,485	103,874	3,281	1,075	253	514	843,482
Utah	150,246	64,555	1,129	432	280	43	216,685
Vermont	62,124	81,023	405	137	143,689
Virginia	234,980	98,336	233	313	98	630	334,690
Washington	459,579	206,892	17,463	3,496	1,907	3,001	692,338
West Virginia	502,582	325,358	832	1,173	829,945
Wisconsin	802,984	380,828	60,297	10,626	2,197	1,780	1,258,712
Wyoming	62,624	38,739	1,653	200	91	75	103,382
TOTALS	27,751,846	16,682,719	892,383	187,695	79,990	53,156	45,647,789

TOTAL PRESIDENTIAL VOTE BY STATES FOR ALL CANDIDATES

State	1936	1932	1928	1924	Gain Percent 1936 vs. 1924
Alabama	275,743	245,354	248,982	166,593	65%
Arizona	124,163	118,251	91,254	73,961	68
Arkansas	179,419	220,562	197,693	138,532	30
California	2,638,846	2,267,966	1,796,395	1,281,788	106
Colorado	488,704	391,496	391,400	342,260	43
Connecticut	690,723	594,183	533,025	400,295	72
Delaware	127,603	112,901	105,891	90,865	40
Florida	327,420	276,586	253,672	109,154	200
Georgia	293,178	255,590	229,159	166,577	76
Idaho	199,628	186,520	151,541	148,295	34
Illinois	3,956,522	3,407,926	3,107,489	2,470,067	60
Indiana	1,650,897	1,576,927	1,421,314	1,272,390	21
Iowa	1,142,733	1,036,683	1,009,360	976,960	17
Kansas	865,507	791,979	713,200	662,451	30
Kentucky	926,199	983,063	940,596	815,332	13
Louisiana	329,778	268,934	215,833	121,951	170
Maine	304,240	298,444	262,171	192,191	59
Maryland	624,896	511,054	528,348	358,630	74
Massachusetts	1,840,357	1,580,114	1,577,823	1,129,909	45
Michigan	1,805,098	1,664,765	1,372,082	1,160,298	55
Minnesota	1,129,975	1,002,843	970,976	822,146	37
Mississippi	162,090	146,034	151,692	112,515	44
Missouri	1,828,635	1,609,894	1,500,721	1,307,935	40
Montana	230,512	216,479	194,108	174,423	31
Nebraska	608,032	576,946	547,138	464,169	31
Nevada	43,848	41,430	32,417	26,921	62
New Hampshire	218,114	205,520	196,757	164,769	32
New Jersey	1,820,402	1,630,063	1,549,381	1,088,054	72
New Mexico	169,136	151,606	118,014	112,830	50
New York	5,596,398	4,688,930	4,405,626	3,256,319	72
North Carolina	839,462	711,590	635,150	482,687	73
North Dakota	273,716	256,290	239,867	199,081	37
Ohio	3,012,525	2,610,083	2,508,346	2,016,237	50
Oklahoma	749,740	704,633	618,468	528,415	42
Oregon	414,021	368,808	319,942	279,488	50
Pennsylvania	4,138,105	2,859,021	3,150,610	2,144,852	90
Rhode Island	311,178	269,170	237,194	210,115	50
South Carolina	115,437	108,411	68,605	50,751	126
South Dakota	296,452	288,438	261,865	203,868	45
Tennessee	475,534	390,637	353,474	300,275	58
Texas	843,482	863,394	718,756	657,509	28
Utah	216,685	206,579	176,603	156,990	25
Vermont	143,689	136,980	135,182	102,912	40
Virginia	334,590	297,943	305,364	223,726	50
Washington	692,338	614,814	500,840	421,549	64
West Virginia	829,945	743,774	642,752	583,662	42
Wisconsin	1,258,712	1,114,815	1,016,872	840,779	49
Wyoming	103,382	96,962	82,835	79,900	30
U. S.	45,647,789	39,763,589	36,806,783	29,022,261	58

A COMPLETE LIST OF COLONELS—GOVERNOR'S STAFF

Appointed By Governor Hugh White—Term 1936-1940

Allen, George, Commissioner, Dist. of Columbia, Washington, D. C.
 Alexander, Dr. C. D., Vaiden.
 Bishop, Annie Laurie (Miss), Tupelo.
 Baker, William, G., Winona.
 Banks, Reuben R., Columbus.
 Baugh, Reuben B., Polkville.
 Binford, Lloyd T., Duck Hill.
 Blonquist, Carl, Port Gibson.
 Brown, Lavell W., Starkville.
 Eryant, Allie A., Coffeetown.
 Caldwell, M. H., Jr., 1305 St. Mary, Jackson.
 Cammack, Dr. K. R., Gulf Hammock, Fla.
 Causey, Hugh F., Cleveland.
 Clark, Dr. B. R., Lorman.
 Coleman, Jesse M., Aberdeen.
 Cohn, Dan, Lorman.
 Coulter, Baird L., Columbia.
 Cowart, Dr. Hiram B., Poplarville.
 Cranford, Dr. Tom, Seminary.
 Davenport, William A., Newton.
 Davis, John C., Carthage.
 Davis, Oliver, Como.
 Deweese, DeWitt, Philadelphia.
 Dickson, G. F., 400 Gaskin Ave., Douglas, Georgia.
 Duckworth, Fred, Booneville.
 Dyer, Howard, Miss. Fire Bldg., Jackson.
 Enochs, Philip, Fernwood.
 Fair, Deck L., Louisville.
 Faust, Thomas D., McComb.
 Fitzgerald, Gerald, Clarksdale.
 Ford, Rossie D., Columbia.
 Gaines, Stanley F., Boyle.
 Gammill, Stewart, Sr., Robt. E. Lee Jackson.
 Garner, Dr. Daniel N., West Point.
 Goldstein, Morris, Greenville.
 Granberry, Dennis, Laurel.
 Hall, Toxey, Columbia.
 Hammond, Kelly, R.F.D., Columbia.
 Harris, Charles N., Canton.
 Harris, Wiley P., WJDX, Jackson.
 Hart, Henry, Winona.
 Herring, William B., Pascagoula.
 Hill, Stewart F., Macon.
 Holmes, Benton, Meridian.
 Holmes, James G., Yazoo City.
 Hoffa, William B., Grenada.
 Hudson, William O., Marine Oil Co., New Orleans, La.
 Hunt, Walter H. Biloxi (Washington, D. C.)
 Hurt, Harvey, Waynesboro.
 Imes, Birney, Columbus.
 Johnson, James H., Clarksdale.
 Jones, Bess M., Booneville.
 Jones, Hugh H., Robt. E. Lee Hotel, Jackson.
 Kees, Clarence J., Magee.
 Kendall, William, Natchez.
 Kilgo, Herman C., Aberdeen.
 Kimball, S. Phil, 237 Edwards Hotel, Jackson.
 King, Sandy R., Durant.
 Little, Woodrow W. Forest.
 Long, Erst, Ripley.
 Longnotti, Louis J., Durant.
 Lyell, Arthur M., Greenville.
 Marshal, Arthur L., Ruleville.
 Meyer, Ike, Pere Marquette Bldg., New Orleans, La.
 Miller, Alford, Hazlehurst.
 Moody, Joseph, Charleston.
 Moore, Ben D., Hattiesburg.
 Mounger, Breed O., Tylertown.
 Murphree, Tom, Jackson.
 Nason, James R., Gulfport.
 Neidecker, B. Coles, 4 E. 95th St., New York City.
 Nelson, Felix H. Pope.
 Newman, Wm. R. Jr., Lamar Bldg., Jackson.
 Nicholas, H. J., 503 Buena Vista, Jackson.
 Patterson, Hiram J., St. Highway Dept., Jackson.
 Perkins, W. P., Senatobia.
 Perry, J. Rigby, Vicksburg.
 Philpot, Dr. Van B., Houston.
 Pitner, Hugh M., New Albany.
 Pleasants, Wm. E., 729 North, Jackson.
 Powers, Jed M., R.F.D., Durant.
 Russell, Elaine (Miss), Oxford.
 Railsback, Frank, McComb.
 Ratliff, Dr. Ford, Lucedale.
 Ratliff, Wm. L. Jr., 625 Ewing, Jackson.
 Ray, Percy, Indianola.
 Rayburn, L. H., Tremont.
 Redus, Jim, Shannon.
 Redhead, Joseph, Centerville.
 Riley, Thomas J., McComb.
 Roberts, Lacy H., Amory.
 Robinson, Lamar, Meridian.

Russell, Earl P., I.C.R.R., Jackson.	Thigpen, Dr. Joseph B., Bay Springs.
Russell, E. E., Booneville.	Toney, William L., Belzoni
Sanders, Dr. John S., Leland.	Travis, Cecil, Std., Life Bldg., Jackson.
Sanders, Joseph W., Carthage.	Turner, Roscoe, Corinth, (40 E. Oak St., Chicago, Ill.)
Sanderson, Davis., Calhoun City.	Van Zandt, James B., Jackson
Savage, John W., Gulfport.	Wallace, Monroe, Como.
Seal, Leo W., Bay St. Louis.	Whitehead, Mai (Miss), Jackson.
Sharp, Robert W., Grenada.	Whiteside, James M., Tupelo.
Singley, William, Hattiesburg	Williams, A. B., McComb
Smith, Lt. Col. Edward W., Clarksdale.	Willoughby, Clyde, 319 Poindexter, Jackson.
Smith, Lemuel A., Holly Springs	Wisner, Frank, Laurel.
Smith, Vinson B., Gulfport.	Woolridge, E. D., Florence
Sneed, Stanley, Oxford	Wright, Edgar W., Centerville.
Spencer, Ernest O., Walthall Hotel, Jackson.	Wright, Ellis W., Wright & Ferguson, Jackson.
Sperl, Harold D., 608 Whitney Bldg., New Orleans, La.	White, Hugh, 1003-7 Republic Bank Bldg., Dallas, Texas
Stuart, Dr. R. E. L., Gulfport.	
Summer, John L., Newton	



1936 -- STATEMENT SHOWING ASSESSMENT BY COUNTIES -- 1936

AND
NUMBER AND ASSESSED VALUE RURAL AND URBAN EXEMPT HOMES
AS SHOWN BY CERTIFICATE OF CLERK OF BOARD OF SUPERVISORS

	Rural Exempt Homes		Urban Exempt Homes		Total Am't. Homestead Exemption	Balance Subject to State Tax	
	Total Assessment	Number	Assessed Value	Number			Assessed Value
Adams.....	11,163,364	358	452,210	901	1,208,100	1,660,310	9,503,054
Alcorn.....	6,142,771	1,368	887,895	781	767,375	1,655,270	4,487,501
Amite.....	3,758,713	1,504	1,095,890	269	228,710	1,324,600	2,434,113
Attala.....	4,172,950	2,078	876,145	559	374,240	1,250,385	2,922,565
Benton.....	1,909,135	587	431,820	98	65,440	497,260	1,411,875
Bolivar.....	20,799,263	697	1,080,104	1,065	920,120	2,000,224	18,799,039
Calhoun.....	2,291,030	1,408	599,350	420	171,161	770,511	1,520,519
Carroll.....	2,990,009	893	559,815	192	147,865	707,680	2,282,329
Chickasaw.....	3,364,793	932	565,260	432	366,160	931,420	2,433,373
Choctaw.....	1,718,199	896	404,695	261	163,555	568,250	1,149,949
Claiborne.....	3,680,900	360	328,430	208	219,050	547,480	3,133,420
Clarke.....	3,495,204	1,427	571,190	410	228,380	799,570	2,695,634
Clay.....	4,438,541	710	527,160	478	499,500	1,026,660	3,411,881
Coahoma.....	18,245,726	211	395,595	894	1,123,790	1,519,385	16,726,341
Copiah.....	7,195,779	1,043	742,802	727	760,195	1,502,997	5,692,782
Covington.....	2,630,893	1,135	602,050	289	158,095	760,145	1,870,748
DeSoto.....	6,638,842	1,012	1,014,750	160	222,445	2,237,195	5,401,647
Forrest.....	13,694,865	1,180	696,315	1,708	1,846,610	2,542,925	11,151,940
Franklin.....	2,690,732	1,113	394,013	202	96,034	400,047	2,290,685
George.....	2,116,162	732	331,960	153	119,980	451,940	1,664,222
Greene.....	1,670,617	918	355,140	167	73,750	428,890	1,241,727
Grenada.....	5,017,175	791	463,345	509	597,785	1,061,130	3,956,045
Hancock.....	3,950,953	387	76,145	436	368,445	444,590	3,506,363
Harrison.....	20,015,687	757	493,200	1,896	1,822,295	2,315,495	17,700,192
Hinds.....	44,719,077	1,896	1,839,525	3,519	5,786,980	7,626,505	37,092,572
Holmes.....	8,994,410	1,595	788,941	1,005	930,344	1,719,285	7,275,125
Humphreys.....	6,117,306	247	385,227	255	272,760	657,987	5,459,319
Issaquena.....	2,980,180	47	89,293	9	3,950	93,243	2,886,937
Ita-wamba.....	1,595,369	1,713	661,860	114	59,365	721,225	874,144
Jackson.....	6,655,353	963	416,734	1,006	749,720	1,166,454	5,488,899
Jasper.....	2,838,935	1,739	822,045	340	149,625	971,670	1,867,265
Jefferson.....	3,159,590	588	476,585	107	65,490	542,075	2,617,515
Jefferson Davis.....	2,247,457	1,287	874,915	156	110,835	985,750	1,261,707
Jones.....	13,523,180	2,255	1,380,508	1,479	1,585,421	2,965,929	10,557,251
Kemper.....	3,155,862	1,230	682,390	176	120,255	802,645	2,353,217
Lafayette.....	3,156,901	1,435	444,115	497	439,020	883,135	2,273,766
Lamar.....	2,350,904	729	292,304	265	91,039	383,343	1,967,561
Lauderdale.....	24,135,680	2,060	1,396,465	2,832	3,582,380	4,978,845	19,156,835
Lawrence.....	2,059,735	985	544,975	253	128,945	673,920	1,385,815
Leake.....	3,528,077	2,396	851,685	239	168,500	1,020,185	2,507,892
Lee.....	8,542,263	1,415	1,253,170	884	965,545	2,218,715	6,323,548
Leflore.....	15,376,187	238	397,570	906	1,118,985	1,516,555	13,859,632
Lincoln.....	6,904,022	2,436	1,161,216	845	799,585	1,960,801	4,943,221
Lowndes.....	10,763,654	1,173	907,740	737	1,060,970	1,968,710	8,794,944
Madison.....	8,997,424	1,072	1,158,286	521	613,310	1,771,596	7,225,828
Marion.....	4,252,335	1,545	886,810	448	451,715	1,338,525	2,913,810
Marshall.....	5,812,774	382	330,115	229	293,000	623,115	5,189,659
Monroe.....	8,666,691	1,995	1,253,950	711	693,270	1,947,220	6,719,471
Montgomery.....	3,481,704	912	576,035	464	411,480	987,515	2,494,189
Neshoba.....	3,504,789	2,025	1,039,445	345	243,570	1,283,015	2,221,774
Newton.....	4,406,561	1,500	825,031	427	353,605	1,178,636	3,227,925
Noxubee.....	5,870,046	764	514,466	344	376,737	891,203	4,978,843
Oktibbeha.....	4,273,146	978	657,235	598	508,675	1,165,910	3,107,236
Panola.....	6,180,287	1,144	710,850	543	503,320	1,214,170	4,966,117
Pearl River.....	4,579,004	1,123	360,525	493	153,950	514,475	4,064,529
Perry.....	1,795,256	739	266,838	197	79,275	346,113	1,449,143
Pike.....	9,090,891	1,327	950,690	1,177	1,133,690	2,084,380	7,006,511
Pontotoc.....	3,364,960	1,712	1,114,100	444	304,050	1,418,150	1,946,810
Prentiss.....	3,175,073	1,716	723,255	313	343,400	1,066,655	2,108,418
Quitman.....	5,968,966	1,142	209,940	286	228,220	438,160	5,530,806
Rankin.....	4,542,012	1,537	678,992	280	141,385	820,377	3,721,635
Scott.....	3,172,555	1,537	611,925	431	291,135	903,060	2,269,495
Sharkey.....	4,258,856	208	217,876	141	144,865	362,741	3,896,115
Simpson.....	3,277,750	1,535	731,865	352	173,755	905,440	2,372,310
Smith.....	2,498,587	1,611	683,700	143	60,450	744,150	1,754,437
Stone.....	1,361,715	895	239,678	216	114,560	354,238	1,007,477
Sunflower.....	17,106,810	443	863,770	741	902,630	1,766,400	15,340,410
Tallahatchie.....	7,145,607	515	382,850	362	339,650	722,500	6,423,107
Tate.....	3,651,554	745	560,110	292	330,290	890,400	2,761,154
Tippah.....	2,732,221	1,338	862,985	321	241,860	1,104,845	1,627,376
Tishomingo.....	3,055,500	1,015	452,260	379	202,770	655,030	2,400,470
Tunica.....	7,057,543	179	237,230	159	117,650	354,880	6,702,663
Union.....	4,728,733	1,358	1,120,385	433	468,505	1,588,890	3,139,843
Walthall.....	2,302,083	1,447	840,980	163	149,785	990,765	1,311,318
Warren.....	19,029,440	730	539,600	1,887	2,584,390	3,123,990	15,905,450
Washington.....	20,487,045	354	475,880	1,561	1,482,320	1,958,200	18,528,845
Wayne.....	2,556,113	1,340	590,895	192	154,900	745,795	1,810,318
Webster.....	2,131,900	965	519,465	251	197,275	716,740	1,415,160
Wilkinson.....	4,804,635	530	376,905	273	220,560	597,465	4,207,170
Winston.....	4,365,101	2,047	1,048,330	477	439,330	1,487,660	2,877,441
Yalobusha.....	3,597,403	794	406,605	580	428,000	834,605	2,762,798
Yazoo.....	10,694,187	1,361	1,026,280	712	790,940	1,817,220	8,876,967
	544,573,702	90,484	54,658,499	46,721	47,407,066	102,065,565	442,508,137

Note: The number of exempt homes and the amount of the exemption are taken from the Clerk's Certificate to the Land Roll, as of January 1, 1936. An examination of the Rolls discloses that the classification there shown as "rural" or "urban" is, in several counties, not in agreement with the Certificate. However, the total amount of the combined exemptions is correct.

The total exemption of \$102,065,565 is that shown on the rolls of the eighty-two counties, and in the Clerk's Certificates, thereto. The amount will change from month to month, as the boards grant exemptions, on application of the owners, as provided by Chapters 187 and 191, Laws of 1934.

ASSESSMENT STATE OF MISSISSIPPI FOR 1936

	1936 Realty Assessment	1936 Personal Assessment	1936 Utility Assessment	1936 Total Assessment
Adams.....	\$ 7,498,986	\$ 2,228,222	\$ 1,436,156	\$ 11,163,364
Alcorn.....	3,860,755	980,840	1,301,176	6,142,771
Amite.....	3,010,516	323,450	424,747	3,758,713
Attala.....	2,683,815	723,115	766,020	4,172,950
Benton.....	1,380,810	128,570	400,255	1,909,135
Bolivar.....	16,124,429	2,135,661	2,539,173	20,799,263
Calhoun.....	1,806,336	402,183	82,511	2,291,030
Carroll.....	2,116,795	279,120	594,094	2,990,009
Chickasaw.....	2,502,315	354,290	508,188	3,364,793
Choctaw.....	1,099,760	268,600	349,839	1,718,199
Claiborne.....	2,565,735	462,020	653,145	3,680,900
Clarke.....	2,085,279	515,705	894,220	3,495,204
Clay.....	3,171,720	623,610	643,211	4,438,541
Coahoma.....	14,179,470	2,125,260	1,940,996	18,245,726
Copiah.....	4,439,786	906,100	1,849,893	7,195,779
Covington.....	1,763,249	295,534	572,110	2,630,893
DeSoto.....	4,516,670	574,125	1,548,047	6,638,842
Forrest.....	9,270,100	2,468,343	1,956,422	13,694,865
Franklin.....	1,470,953	564,019	655,760	2,690,732
George.....	1,559,050	255,910	301,202	2,116,162
Greene.....	1,171,637	192,901	306,079	1,670,617
Grenada.....	3,038,665	682,370	1,296,140	5,017,175
Hancock.....	2,914,777	276,859	759,317	3,950,953
Harrison.....	14,250,925	2,203,328	3,561,434	20,015,687
Hinds.....	30,874,045	6,775,430	7,069,602	44,719,077
Holmes.....	5,487,071	1,294,709	2,212,630	8,994,410
Humphreys.....	5,347,983	513,534	255,789	6,117,306
Issaquena.....	2,537,880	161,117	281,183	2,980,180
Itawamba.....	1,298,940	245,285	51,144	1,595,369
Jackson.....	4,289,596	917,768	1,447,989	6,655,353
Jasper.....	2,002,777	288,640	547,518	2,838,935
Jefferson.....	2,201,510	300,215	657,865	3,159,590
Jefferson Davis.....	1,844,840	226,503	176,114	2,247,457
Jones.....	8,836,650	2,820,712	1,865,818	13,523,180
Kemper.....	2,265,115	438,520	452,227	3,155,862
Lafayette.....	2,161,155	445,030	550,716	3,156,901
Lamar.....	1,483,694	215,537	651,673	2,350,904
Lauderdale.....	15,901,465	3,439,695	4,794,520	24,135,680
Lawrence.....	1,418,420	216,729	424,586	2,059,735
Leake.....	2,876,425	453,930	197,722	3,528,077
Lee.....	5,811,050	1,686,354	1,044,859	8,542,263
Leflore.....	11,564,425	2,164,530	1,647,232	15,376,187
Lincoln.....	4,380,205	476,705	1,757,112	6,904,022
Loxley.....	7,424,364	1,788,276	1,551,014	10,763,654
Madison.....	6,478,946	980,423	1,538,055	8,997,424
Marion.....	3,022,975	629,990	599,370	4,252,335
Marshall.....	3,819,125	703,567	1,290,082	5,812,774
Monroe.....	5,908,220	1,215,085	1,543,386	8,666,691
Montgomery.....	2,154,275	510,110	817,319	3,481,704
Neshoba.....	2,511,590	601,945	391,254	3,504,789
Newton.....	2,739,875	641,259	1,025,427	4,406,561
Noxubee.....	4,428,331	797,569	644,146	5,870,046
Oktibbeha.....	3,156,910	664,325	451,911	4,273,146
Panola.....	3,982,210	978,180	1,219,897	6,180,287
Pearl River.....	2,590,185	997,457	991,362	4,579,004
Perry.....	1,070,469	176,975	547,812	1,795,256
Pike.....	5,150,260	1,334,590	2,606,041	9,090,891
Pontotoc.....	2,630,570	468,660	265,730	3,364,960
Prentiss.....	2,504,015	368,920	302,138	3,175,073
Quitman.....	4,531,370	576,716	860,880	5,968,966
Rankin.....	2,276,912	782,385	1,482,715	4,542,012
Scott.....	1,819,925	607,545	745,085	3,172,555
Sharkey.....	2,746,646	433,675	1,078,535	4,258,856
Simpson.....	2,181,050	401,250	695,450	3,277,750
Smith.....	1,973,500	390,080	135,007	2,498,587
Stone.....	901,679	169,882	290,154	1,361,715
Sunflower.....	14,551,160	1,652,920	902,730	17,106,810
Tallahatchie.....	5,373,980	596,280	1,175,347	7,145,607
Tate.....	2,613,637	426,410	611,507	3,651,554
Tippah.....	2,131,800	361,325	239,096	2,732,221
Tishomingo.....	1,678,235	319,540	1,057,725	3,055,500
Tunica.....	4,946,445	503,950	1,607,148	7,057,543
Union.....	3,406,420	634,920	687,393	4,728,733
Walthall.....	1,809,508	360,533	132,042	2,302,083
Warren.....	13,748,990	2,445,420	2,835,030	19,029,440
Washington.....	15,034,790	3,307,580	2,144,675	20,487,045
Wayne.....	1,913,505	278,820	363,788	2,556,113
Webster.....	1,517,910	339,360	274,630	2,131,900
Wilkinson.....	3,183,195	651,790	969,650	4,804,635
Winston.....	3,087,294	611,560	666,247	4,365,101
Yalobusha.....	2,065,585	407,575	1,124,243	3,597,403
Yazoo.....	7,030,555	1,572,776	2,090,856	10,694,187
	\$381,161,690	\$ 74,030,701	\$ 89,381,311	\$544,573,702

Note: The total for Pike County does not include \$39,030 assessed for State Taxes only.

POPULATION AND AREA OF COUNTIES: 1930 and 1920

County	Population		Native white popula- tion	Per cent Negro	Area
	1930	1920			
Adams.....	23,564	22,183	7,871	65.5	426
Alcorn.....	23,653	21,369	19,495	17.5	386
Amite.....	19,712	18,960	9,271	52.8	714
Attala.....	26,035	24,831	15,134	41.8	715
Benton.....	9,813	9,851	5,141	47.6	396
Bolivar.....	71,051	57,669	17,323	74.0	879
Calhoun.....	18,080	16,823	14,499	19.8	579
Carroll.....	19,765	20,324	8,485	57.0	624
Chickasaw.....	20,835	22,212	10,360	50.2	501
Choctaw.....	12,339	12,491	8,860	28.1	414
Claiborne.....	12,152	13,019	3,084	74.4	489
Clarke.....	19,679	17,927	11,602	40.9	675
Clay.....	17,931	17,490	6,805	61.8	408
Coahoma.....	46,327	41,511	9,849	77.4	530
Copiah.....	31,614	28,672	15,949	49.4	769
Covington.....	15,028	14,869	10,645	29.0	410
DeSoto.....	25,438	24,359	6,642	73.8	475
Forrest.....	36,115	21,238	20,236	32.0	462
Franklin.....	12,268	14,156	7,384	39.7	547
George.....	7,523	5,564	6,237	16.8	475
Greene.....	10,644	10,430	7,965	25.0	710
Grenada.....	16,802	13,607	6,754	59.4	442
Hancock.....	11,415	10,380	8,427	24.7	469
Harrison.....	44,143	32,855	33,036	54.7	858
Hinds.....	85,218	57,110	38,128	76.3	751
Holmes.....	38,534	34,513	9,058	68.9	408
Humphreys.....	24,729	19,192	7,436	68.9	408
Issaquena.....	5,734	7,618	1,056	51.4	406
Itawamba.....	18,225	15,647	17,176	51.7	529
Jackson.....	15,973	19,208	11,811	24.1	710
Jasper.....	18,634	18,508	9,612	48.2	667
Jefferson.....	14,291	15,946	3,423	75.8	507
Jeff. Davis.....	14,281	12,765	6,373	55.3	404
Jones.....	41,492	32,919	30,145	26.9	696
Kemper.....	21,881	19,619	9,083	57.8	752
Lafayette.....	19,978	19,243	11,724	41.2	664
Lamar.....	12,848	12,869	10,084	21.2	495
Lauderdale.....	52,748	45,897	31,227	40.3	700
Lawrence.....	12,471	12,663	7,766	37.7	418
Leake.....	21,803	16,973	13,765	35.5	576
Lee.....	35,313	29,618	24,045	31.8	443
Leflore.....	53,506	37,256	12,314	76.4	572
Lincoln.....	26,357	24,652	16,754	36.1	576
Lovines.....	29,987	27,632	12,619	57.7	499
Madison.....	35,796	29,292	7,560	78.6	725
Marion.....	19,923	17,144	12,282	38.2	535
Marshall.....	24,869	26,105	7,074	71.5	689
Monroe.....	36,141	32,613	20,027	44.4	770
Montgomery.....	15,009	13,805	8,445	43.5	398
Neshoba.....	26,691	19,303	20,495	20.5	561
Nexton.....	22,910	20,727	14,758	34.8	568
Noxubee.....	25,560	23,710	5,413	78.7	682
Oktibbeha.....	19,119	16,872	7,715	59.5	457
Panola.....	28,648	27,845	10,628	62.8	696
Pearl River.....	19,405	15,468	14,209	26.5	797
Perry.....	8,197	8,987	5,441	33.5	644
Pike.....	32,201	28,725	17,591	44.8	407
Pontotoc.....	22,034	19,962	17,836	19.0	494
Prentiss.....	19,265	17,606	16,790	18.9	409
Quitman.....	25,304	19,861	7,915	68.6	395
Rankin.....	20,353	20,272	9,239	54.5	791
Scott.....	20,914	16,420	12,213	41.4	597
Sharkey.....	13,877	14,190	3,557	73.8	422
Simpson.....	20,897	18,109	13,945	33.2	575
Smith.....	18,405	16,178	14,823	19.4	626
Stone.....	5,704	6,528	4,258	25.0	443
Sunflower.....	66,364	46,374	19,389	70.3	674
Tallahatchie.....	35,568	35,953	11,272	68.0	629
Tate.....	17,671	19,636	7,031	60.1	400
Tippah.....	18,658	15,419	15,504	16.9	446
Tishomingo.....	16,411	15,091	15,380	6.3	428
Tunica.....	21,233	20,386	2,961	85.8	418
Union.....	21,268	20,044	16,718	21.4	412
Walthall.....	13,871	13,455	7,822	43.6	389
Warren.....	35,785	33,362	14,418	58.4	572
Washington.....	54,310	51,092	14,309	72.0	723
Wayne.....	15,295	15,467	9,917	35.1	812
Webster.....	12,128	12,644	9,561	21.1	416
Wilkinson.....	13,957	15,319	4,139	70.1	667
Winston.....	21,239	18,139	13,098	38.3	597
Yalobusha.....	17,750	28,738	9,452	46.5	490
Yazoo.....	37,262	37,249	11,964	67.7	905
TOTAL.....	2,009,821	1,790,618	989,807	50.2	46360

LIST OF MISSISSIPPI CCC CAMPS

No.	Location	Superintendent
F- 5	New Augusta	G. R. Boddie
F- 7	New Augusta	H. T. Greer
F- 8	Richton	R. J. Carter
F- 9	Potts Camp	W. E. Zork
F-10	Saucier	A. J. Byrd
F-15	Burns	C. B. Annis
F-21	Gloster	W. S. Mullins
F-23	Forest	W. E. Harris
F-24	Richton	Jack Hollingsworth
F-26	Meadville	H. P. Sullivan
SP-3	Quitman	W. E. Dorroh
SP-5	Tishomingo	Frank Berry
SP-7	Morton	D. D. Laseter
SP-8	Holly Springs	H. C. Dietzer
SP-9	Magnolia	Geo. E. Long
P-64	Calhoun City	W. O. Lawrence
P-70	Mendenhall	B. A. Grobmeier
P-76	Meridian	H. W. Gibbons
SCS-2	Ecru	D. E. Field
SCS-3	Lexington	W. A. Hayward
SCS-5	North Carrollton	R. D. Gladney
SCS-6	Shuqualak	A. C. Christopher
SCS-7	DeKalb	E. T. Ferguson
SCS-8	Canton	G. E. Gully
SCS-9	Senatobia	F. H. McGowen
SCS-10	Collins	O. L. Thurman
SCS-11	Waynesboro	A. A. Legett
SCS-12	Coffeerville	A. Wurz
SCS-13	Holly Springs	Howard T. Jones
SCS-14	Ashland	H. G. Howell
SCS-15	Blue Mountain	J. H. Murphy
SCS-16	Batesville	W. R. Wallis
SCS-17	Oxford	W. P. Gatchell
SCS-18	West Point	Robt. S. McArthur
SCS-19	Utica	H. K. Hickey
MP-1	Vicksburg Nat'l Military Park	George S. Kelly
MP-2	Vicksburg Nat'l Military Park	(Vacant)

COUNTIES OF MISSISSIPPI

Date of Establishment, Origin of Names and County Seats

Names	Established	Origin of Names	County Seats
Adams.....	April 2, 1799.....	John Adams.....	Natchez
Alcorn.....	April 15, 1870.....	J. L. Alcorn.....	Corinth
Amite.....	Feb. 24, 1809.....	Amite River.....	Liberty
Attala.....	Dec. 23, 1833.....	Indian Heroine.....	Kosciusko
Benton.....	July 15, 1870.....	Samuel Benton.....	Ashland
Bolivar.....	Feb. 9, 1836.....	Simon Bolivar.....	{ Rosedale Cleveland
Calhoun.....	Mar. 8, 1852.....	John C. Calhoun.....	Pittsboro
Carroll.....	Dec. 23, 1833.....	Charles Carroll.....	{ Carrollton Vaiden
Chickasaw.....	Feb. 9, 1836.....	Chickasaw Indians.....	{ Houston Okolona
Choctaw.....	Dec. 23, 1833.....	Choctaw Indians.....	Ackerman
Claiborne.....	Jan. 27, 1802.....	W. C. C. Claiborne.....	Port Gibson
Clarke.....	Dec. 23, 1833.....	Joshua G. Clarke.....	Quitman
Clay.....	May 12, 1871.....	Henry Clay.....	West Point
Coahoma.....	Feb. 9, 1836.....	Indian name.....	Clarksdale
Copiah.....	Jan. 21, 1823.....	Indian name.....	Hazlehurst
Covington.....	Jan. 5, 1819.....	Leonard Covington.....	Collins
DeSoto.....	Feb. 9, 1836.....	Hernando DeSoto.....	Hernando
Forrest.....	Jan. 6, 1908.....	N. B. Forrest.....	Hattiesburg
Franklin.....	Dec. 21, 1809.....	Benjamin Franklin.....	Meadville
George.....	Mar. 16, 1910.....	James Z. George.....	Lucedale
Greene.....	Dec. 9, 1811.....	Nathaniel Greene.....	Leakesville
Grenada.....	May 9, 1870.....	Grenada, Spain.....	Grenada
Hancock.....	Dec. 14, 1812.....	John Hancock.....	Bay St. Louis
Harrison.....	Feb. 5, 1841.....	Wm. H. Harrison.....	Gulfport
Hinds.....	Feb. 12, 1821.....	Thomas Hinds.....	{ Raymond Jackson
Holmes.....	Feb. 19, 1833.....	David Holmes.....	Lexington
Humphreys.....	Mar. 28, 1918.....	Gov. Benj. G. Humphreys.....	Belzoni
Issaquena.....	Jan. 23, 1844.....	Indian name.....	Mayersville
Itawamba.....	Feb. 9, 1836.....	Indian chief.....	Fulton
Jackson.....	Dec. 14, 1812.....	Andrew Jackson.....	Pascagoula
Jasper.....	Dec. 23, 1833.....	Sergeant Jasper.....	Bay Springs
Jefferson.....	Jan. 11, 1802.....	Thomas Jefferson.....	Fayette
Jefferson Davis.....	May 9, 1906.....	Jefferson Davis.....	Prentiss
Jones.....	Jan. 24, 1826.....	John Paul Jones.....	{ Ellisville Laurel
Kemper.....	Dec. 23, 1833.....	Reuben Kemper.....	DeKalb
Lafayette.....	Feb. 9, 1836.....	Marquis de Lafayette.....	Oxford
Lamar.....	Mar. 13, 1904.....	L. Q. C. Lamar.....	Purvis
Lauderdale.....	Dec. 23, 1833.....	James Lauderdale.....	Meridian
Lawrence.....	Dec. 22, 1814.....	James Lawrence.....	Monticello
Leake.....	Dec. 23, 1833.....	Walter Leake.....	Carthage
Lee.....	Oct. 26, 1866.....	Robert E. Lee.....	Tupelo

Names	Established	Origin of Names	County Seats
Leflore.....	Mar. 15, 1871.....	Greenwood Leflore.....	Greenwood
Lincoln.....	April 7, 1870.....	Abraham Lincoln.....	Brookhaven
Lowndes.....	Jan. 30, 1830.....	William Lowndes.....	Columbus
Madison.....	Jan. 29, 1828.....	James Madison.....	Canton
Marion.....	Dec. 9, 1811.....	Francis Marion.....	Columbia
Marshall.....	Feb. 9, 1836.....	John Marshall.....	Holly Springs
Monroe.....	Feb. 9, 1821.....	James Monroe.....	Aberdeen
Montgomery.....	May 13, 1871.....	Richard Montgomery.....	Winona
Neshoba.....	Dec. 23, 1833.....	Indian name.....	Philadelphia
Newton.....	Feb. 23, 1836.....	Sir Isaac Newton.....	Decatur
Noxubee.....	Dec. 25, 1833.....	Indian name.....	Macon
Oktibbeha.....	Dec. 23, 1833.....	Indian name.....	Starkville
Panola.....	Feb. 9, 1836.....	Indian name.....	{ Batesville Sardis
Pearl River.....	Feb. 23, 1890.....	Pearl River.....	Poplarville
Perry.....	Feb. 3, 1820.....	Commodore Perry.....	New Augusta
Pike.....	Feb. 9, 1815.....	Zebulon Pike.....	Magnolia
Pontotoc.....	Feb. 9, 1836.....	Indian name.....	Pontotoc
Prentiss.....	April 15, 1870.....	S. S. Prentiss.....	Booneville
Quitman.....	Feb. 1, 1877.....	John A. Quitman.....	Marks
Rankin.....	Feb. 4, 1828.....	Christopher Rankin.....	Brandon
Scott.....	Dec. 23, 1833.....	Abraham M. Scott.....	Forest
Sharkey.....	Mar. 29, 1876.....	William L. Sharkey.....	Rolling Fork
Simpson.....	Jan. 23, 1824.....	Josiah Simpson.....	Mendenhall
Smith.....	Dec. 23, 1833.....	David Smith.....	Raleigh
Stone.....	Jan. 6, 1916.....	John M. Stone.....	Wiggins
Sunflower.....	Feb. 15, 1844.....	Sunflower River.....	Indianola
Tallahatchie.....	Dec. 23, 1833.....	Indian name.....	{ Charleston Sumner
Tate.....	April 15, 1873.....	T. S. Tate.....	Senatobia
Tippah.....	Feb. 9, 1836.....	Indian name.....	Ripley
Tishomingo.....	Feb. 9, 1836.....	Indian name.....	Iuka
Tunica.....	Feb. 9, 1836.....	Indian name.....	Tunica
Union.....	July 7, 1870.....	The Union.....	New Albany
Walthall.....	Mar. 16, 1910.....	Gen'l. E. C. Walthall.....	Tylertown
Warren.....	Dec. 22, 1809.....	Joseph Warren.....	Vicksburg
Washington.....	Jan. 29, 1827.....	George Washington.....	Greenville
Wayne.....	Dec. 21, 1809.....	Anthony Wayne.....	Waynesboro
Webster.....	April 6, 1874.....	Daniel Webster.....	Walthall
Wilkinson.....	Jan. 30, 1802.....	James Wilkinson.....	Woodville
Winston.....	Dec. 23, 1833.....	Louis Winston.....	Louisville
Yalobusha.....	Dec. 23, 1833.....	Indian name.....	{ Coffeetown Water Valley
Yazoo.....	Jan. 21, 1823.....	Indian name.....	Yazoo City

STATE NICKNAMES AND FLOWERS

State	Nickname	Flower
Alabama.....	Cotton state.....	Goldenrod
Arizona.....	Baby state.....	Sahuro cactus
Arkansas.....	Bear state.....	Apple blossom
California.....	Golden state.....	Poppay
Colorado.....	Centennial state.....	Columbine
Connecticut.....	Nutmeg state.....	Mountain laurel
Delaware.....	Blue Hen state.....	Peach blossom
Florida.....	Peninsula state.....	Orange blossom
Georgia.....	Cracker state.....	Cherokee rose
Idaho.....	Gem state.....	Syringa
Illinois.....	Sucker state.....	Violet
Indiana.....	Hoosier state.....	Carnation
Iowa.....	Hawkeye state.....	Wild Rose
Kansas.....	Sunflower state.....	Sunflower
Kentucky.....	Bluegrass state.....	Trumpetvine
Louisiana.....	Pelican state.....	Magnolia
Maine.....	Pine Tree state.....	Pine cone
Maryland.....	Old Line state.....	Blackeyed Susan
Massachusetts.....	Bay state.....	Mayflower
Michigan.....	Wolverine state.....	Apple blossom
Minnesota.....	Gopher state.....	Moccasin
Mississippi.....	Bayou state.....	Magnolia
Montana.....	Stub Toe state.....	Bitter root
Missouri.....	Ozark state.....	Hawthorn
Nebraska.....	Antelope state.....	Goldenrod
Nevada.....	Silver state.....	Sage brush
New Hampshire.....	Granite state.....	Purple lilac
New Jersey.....	Jersey Blue state.....	Violet
New Mexico.....	Sunshine state.....	Cactus
New York.....	Empire state.....	
North Carolina.....	Old North state.....	
North Dakota.....	Flickertail state.....	Wild prairie rose
Ohio.....	Buckeye state.....	
Oklahoma.....	Sooner state.....	
Oregon.....	Beaver state.....	Oregon grape
Pennsylvania.....	Keystone state.....	
Rhode Island.....	Little Rhody.....	Violet
South Carolina.....	Palmetto state.....	Jessamine
South Dakota.....	Sunshine state.....	
Tennessee.....	Big Bend state.....	Passion flower
Texas.....	Lone Star state.....	Bluebonnet
Utah.....	Desert state.....	
Vermont.....	Green Mountain state.....	Red clover
Virginia.....	The Old Dominion.....	American dogwood
Washington.....	Evergreen state.....	Rhododendron
West Virginia.....	The Panhandle state.....	Rhododendron
Wisconsin.....	Badger state.....	Violet
Wyoming.....	Equality state.....	Indian paintbrush

Note—Only nicknames that are well known and “state flowers” officially adopted or commonly accepted are given in the foregoing list.

MOTTOES OF THE UNITED STATES AND STATES OF THE UNION

The motto of the United States, adopted by act of congress, June 20, 1782, is: *E Pluribus Unum* (Many in One).

The mottoes of the states of the Union are as follows, the date following the name of the state, where given being that of its adoption:

- Alabama—Dec. 29, 1868. Here we rest.
 Arizona—1864. *Ditat Deus* (God enriches).
 Arkansas—May 3, 1864. *Regnat Populus* (The People Rule).
 California—Eureka (I Have Found It).
 Colorado—1861. *Nil Sine Numine* (Nothing Without God).
 Connecticut—Oct., 1842. *Qui Transtulit Sustinet* (He Who Transplanted Still Sustains).
 Delaware—Liberty and Independence.
 District of Columbia—*Justitia Omnibus* (Justice to All).
 Florida—1846. *In God We Trust*.
 Georgia—Dec. 5, 1799. *Wisdom, Justice, Moderation*.
 Idaho—March 5, 1886. *Esto Perpetua* (May It Last Forever).
 Illinois—Aug. 26, 1818. *State Sovereignty; National Union*.
 Iowa—Feb. 25, 1847. *Our Liberties We Prize, and Our Rights We Maintain*.
 Kansas—Jan. 29, 1861. *Ad Astra per Aspera* (To the Stars Through Difficulties).
 Kentucky—Dec. 20, 1792. *United We Stand; Divided We Fall*.
 Louisiana—Union, Justice, and Confidence.
 Maine—Jan. 9, 1820. *Dirigo* (I Direct).
 Maryland—Aug. 12, 1648. *Fatti Maschii Parole Femine* (Manly Deeds and Womanly Words); *Scuto Bonae Voluntatis Tuae Coranasti nos* (With the Shield of Thy Good-Will Thou Hast Covered Us).
 Massachusetts—Dec. 13, 1780. *Ense Petit Placidam sub Libertate Quietem* (With the Sword She Seeks Quiet Peace Under Liberty).
 Michigan—1835. *Si Quaris Peninsulam Amoenam Circumspice* (If Thou Seekest a Beautiful Peninsula, Behold It Here).
 Minnesota—1858. *Etoile du Nord* (The Star of the North).
 Mississippi—Feb. 7, 1894. *Virtute et Armis* (By Valor and Arms).
 Missouri—Jan. 11, 1822. *Salus Populi Supreme Lex Esto* (Welfare of People is the Supreme Law).
 Montana—May 24, 1864. *Ora y Plata* (Gold and Silver).
 Nebraska—March 1, 1867. *Equality Before the Law*.
 Nevada—Feb. 24, 1866. *All for Our Country*.
 New Jersey—Oct. 3, 1776. *Liberty and Prosperity*.
 New Mexico—Sept. 9, 1850. *Crescit Eundo* (It Grows As It Goes).
 New York—1809. *Excelsior* (Higher).
 North Carolina—1893. *Esse Quam Videri* (To Be Rather Than to Seem).
 North Dakota—Liberty and Union; One and Inseparable Now and Forever.
 Ohio—April 6, 1866. *Imperium in Imperio* (An Empire Within an Empire).
 Oklahoma—Labor *Omni Vincit* (Labor Conquers All Things).
 Oregon—1857. *Alis Volat Propriis* (She Flies With Her Own Wings).
 Pennsylvania—March 2, 1809. *Virtue, Liberty, and Independence*.
 Rhode Island—1864. *Hope*.
 South Carolina—*Dum Spiro, Spero* (While I Breathe I Hope).
 South Dakota—Under God the People Rule.
 Tennessee—1797. *Agriculture, Commerce*.
 Utah—Industry.
 Vermont—Sept., 1866. *Freedom and Unity*.
 Virginia—Oct. 1779. *Sic Semper Tyrannis* (Thus Always to Tyrants).
 Washington—1853. *Ai-Ki* (By and By).
 West Virginia—Sept. 26, 1863. *Montani Semper Liberi* (Mountaineers Always Freemen).
 Wisconsin—Forward.
 Wyoming—1868. *Cedant Arma Togae* (Let Arms Yield to the Gown).
 Indiana, New Hampshire and Texas have no motto.

POPULATION OF INCORPORATED PLACES—1930 AND 1920

City, Town or Village County	1930	1920
Abbeville—Lafayette	243	235
Aberdeen—Monroe	3,925	4,071
Ackerman—Choctaw	1,169	1,264
Algoma—Pontotoc	183	202
Alligator—Bolivar	278	263
Amory—Monroe	3,214	2,861
Anguilla—Sharkey	467	361
Arcola—Washington	343	453
Arkabutla—Tate	202	168
Artesia—Lowndes	612	583
Ashland—Benton	228	190
Baldwyn—Lee, Prentiss	1,106	922
Bassfield—Jefferson Davis	334	265
Batesville—Panola	1,062	1,050
Bay St. Louis—Hancock	3,724	3,033
Bay Springs—Jasper	927	861
Beauregard—Copiah	203	173
Belden—Lee	271	268
Belen—Quitman	159	148
Bellefontaine—Webster	129	155
Belmont—Tishomingo	703	459
Belzoni—Humphreys	2,735	2,277
Benoit—Bolivar	438	443
Beulah—Bolivar	506	(1)
Big Creek—Calhoun	140	107
Biloxi—Harrison	14,850	10,937
Blodgett—Jones	58	415
Blue Mountain—Tippah	569	654
Blue Springs—Union	171	167
Bogue Chitto—Lincoln	473	605
Bolton—Hinds	441	494
Booneville—Prentiss	1,703	1,495
Boyle—Bolivar	678	702
Brandon—Rankin	692	691
Braxton—Simpson	222	237
Brookhaven—Lincoln	5,288	4,706
Brooksville—Noxubee	875	854
Bruce—Calhoun	946
Bude—Franklin	1,378	1,121
Burnsville—Tishomingo	404	363
Byhalia—Marshall	565	514
Caledonia—Lowndes	169	139
Calhoun City—Calhoun	1,012	502
Canton—Madison	4,725	3,252
Carrollton—Carroll	523	510
Carthage—Leake	998	635
Cary—Sharkey	419
Cascilla—Tallahatchie	134	161
Cedar Bluff—Clay	251	228
Centerville—Amite, Wilkinson	1,344	755
Charleston—Tallahatchie	2,014	3,007
Chunky—Newton	268	272
Clarksdale—Coahoma	10,043	7,552
Cleveland—Bolivar	3,240	1,674

Population of Incorporated Places—1930 and 1920—Continued

City, Town or Village County	1930	1920
Clinton—Hinds	912	669
Coahoma—Coahoma	295	326
Coffeetown—Yalobusha	456	411
Cohay—Smith	1,092
Coldwater—Tate	664	856
Collins—Covington	935	1,389
Columbia—Marion	4,833	2,826
Columbus—Lowndes	10,743	10,501
Como—Panola	851	818
Corinth—Alcorn	6,220	5,489
Courtland—Panola	230	265
Crawford—Lowndes	349	323
Crenshaw—Panola	575	512
Crowder—Panola, Quitman	377	388
Cruger—Holmes	409	488
Crystal Springs—Copiah	2,257	1,395
Cumberland—Webster	151	170
D'Lo—Simpson	514	646
Decatur—Newton	654	319
DeKalb—Kemper	888	554
Dennis—Tishomingo	238	217
Derma—Calhoun	456	317
DeSoto—Clarke	176	(1)
Doddsville—Sunflower	317
Drew—Sunflower	1,373	721
Duck Hill—Montgomery	553	528
Duncan—Bolivar	337	322
Durant—Holmes	2,510	1,870
Ebenezer—Holmes	118	137
Ecran—Pontotoc	560	642
Eden—Yazoo	233	221
Edwards—Hinds	456	727
Electric Mills—Kemper	1,084	600
Elliott—Grenada	128	89
Ellisville—Jones	2,127	1,681
Enid—Tallahatchie	171	174
Enterprise—Clarke	792	700
Ethel—Attala	571	466
Eupora—Webster	1,092	943
Fayette—Jefferson	848	840
Flora—Madison	513	698
Florence—Rankin	272	207
Forest—Scott	2,176	1,188
French Camp—Choctaw	181	123
Friars Point—Coahoma	938	954
Fulton—Itawamba	927	227
Gallman—Copiah	207	176
Gattman—Monroe	158	151
Georgetown—Copiah	303	317
Gloster—Amite	1,139	1,079
Golden—Tishomingo	569	194
Goodman—Holmes	608	589
Greenville—Washington	14,807	11,560
Greenwood—Leflore	11,123	7,793

Population of Incorporated Places—1930 and 1920—Continued

City, Town or Village County	1930	1920
Grenada—Grenada	4,349	3,402
Gulfport—Harrison	12,547	8,157
Gunnison—Bolivar	484	485
Guntown—Lee	369	365
Hamburg—Franklin	128	176
Harrison—Jefferson	277	258
Hattiesburg—Forrest	18,601	13,270
Hazlehurst—Copiah	2,447	1,762
Heidelberg—Jasper	653	489
Hermanville—Claiborne	214	218
Hernando—DeSoto	938	796
Hickory—Newton	736	618
Hickory Flat—Benton	337	269
Holcomb—Grenada	229	205
Hollandale—Washington	1,211	799
Holly Springs—Marshall	2,271	2,113
Houlka—Chickasaw	579	803
Houston—Chickasaw	1,477	1,408
Independence—Tate	150	108
Indianola—Sunflower	3,116	2,112
Ingomar—Union	241	238
Inverness—Sunflower	683	561
Isola—Humphreys	519	616
Itta Bena—Leflore	1,370	1,620
Iuka—Tishomingo	1,441	1,306
Jackson—Hinds	48,282	22,817
Johnson Station—Lincoln, Pike	110	293
Jonestown—Coahoma	506	469
Kilmichael—Montgomery	577	395
Kosciusko—Attala	3,237	2,258
Kossuth—Alcorn	224	247
Lafayette Springs—Lafayette	161	153
Lake—Scott	375	455
Lamar—Benton	61	41
Lambert—Quitman	800	957
Lauderdale—Lauderdale	270	187
Laurel—Jones	18,017	13,037
Leakesville—Greene	622	555
Learned—Hinds	134	136
Leland—Washington	2,426	2,003
Lena—Leake	432	198
Lexington—Holmes	2,590	1,792
Liberty—Amite	551	515
Long Beach—Harrison	1,346	980
Longview—Oktibbeha	294	248
Louin—Jasper	583	475
Louise—Humphreys	514	537
Louisville—Winston	3,013	1,777
Lucedale—George	834	629
Lula—Coahoma	448	344
Lumberton—Lamar	2,374	2,192
Lyon—Coahoma	295	277
Maben—Oktibbeha, Webster	508	499
McCall—Franklin	169	140
McCool—Attala	562	517

Population of Incorporated Places—1930 and 1920—Continued

City, Town or Village County	1930	1920
McComb—Pike	10,057	7,775
Macon—Noxubee	2,198	2,051
Magee—Simpson	964	730
Magnolia—Pike	1,660	2,012
Mantachie—Itawamba	188	195
Mantee—Webster	219	249
Marks—Quitman	1,258	1,020
Mathiston—Choctaw, Webster	484	463
Mayersville—Issaquena	136	155
Mayhew—Lowndes	172	169
Meadville—Franklin	341	304
Mendenhall—Simpson	919	637
Meridian—Lauderdale	31,954	23,399
Merigold—Bolivar	804	606
Mize—Smith	429	332
Monticello—Lawrence	606	464
Montrose—Jasper	312	398
Moorhead—Sunflower	1,553	1,600
Morton—Scott	955	437
Moselle—Jones	204	240
Moss Point—Jackson	2,453	3,340
Mound Bayou—Bolivar	834	803
Mount Olive—Covington	812	778
Myrtle—Union	313	325
Natchez—Adams	13,422	12,608
Nesbitt—DeSoto	156	142
Nettleton—Lee, Monroe	834	653
New Albany—Union	3,187	2,531
Newhebron—Lawrence	306	237
Newton—Newton	2,011	1,604
Norfield—Lincoln	1,399	1,080
North Carrollton—Carroll	394	363
Noxapater—Winston	526	515
Oakland—Yalobusha	428	429
Oakvale—Lawrence, Jefferson, Davis.....	234	228
Ocean Springs—Jackson	1,663	1,732
Okolona—Chickasaw	2,235	3,852
Olive Branch—DeSoto	336	197
Osyka—Pike	750	704
Ovett—Jones	376	570
Oxford—Lafayette	2,890	2,150
Pace—Bolivar	349
Pachuta—Clarke	338	332
Paden—Tishomingo	167	250
Paris—Lafayette	62	100
Pascagoula—Jackson	4,339	6,082
Pass Christian	3,004	2,357
Pattison—Claiborne	205	155
Pelahatchie—Rankin	1,599	1,212
Pheba—Clay	427	300
Philadelphia—Neshoba	2,560	1,669
Picayune—Pearl River	4,698	2,479
Pickens—Holmes	635	457
Pinola—Simpson	162	245
Pittsboro—Calhoun	249	252
Plantersville—Lee	346	275

Population of Incorporated Places—1930 and 1920—Continued

City, Town or Village County	1930	1920
Pontotoc—Pontotoc	2,018	1,274
Pope—Panola	190	278
Poplarville—Pearl River	1,498	1,290
Port Gibson—Claiborne	1,861	1,691
Potts Camp—Marshall	326	319
Prairie—Monroe	155	149
Prentiss—Jefferson Davis	655	468
Purvis—Lamar	881	919
Quitman—Clarke	1,872	1,375
Randolph—Pontotoc	195	137
Raymond—Hinds	547	500
Richton—Perry	950	1,363
Ridgeland—Madison	217	164
Rienzi—Alcorn	500	493
Ripley—Tippah	1,468	856
Rodney—Jefferson	124	251
Rolling Fork—Sharkey	902	703
Rome—Sunflower	250	400
Rosedale—Bolivar	2,117	1,696
Roxie—Franklin	355	207
Ruleville—Sunflower	1,181	1,022
Sallis—Attala	364	273
Saltillo—Lee	432	440
Sandersville—Jones	565	559
Sardis—Panola	1,298	1,352
Sartartia—Yazoo	139	135
Scobey—Yalobusha	89	125
Scooba—Kemper	933	700
Sebastopol—Scott	355
Seminary—Covington	325	360
Senatobia—Tate	1,264	1,126
Shannon—Lee	524	498
Shaw—Bolivar	1,612	1,375
Shelby—Bolivar	1,811	1,300
Sherman—Pontotoc, Union	464	421
Shubuta—Clarke	720	912
Shuqualak—Noxubee	310	764
Sidon—Leflore	320	370
Silver City—Humphreys	361	322
Silver Creek—Lawrence	341	252
Slate Springs—Calhoun	190	155
Sledge—Quitman	337
Smithville—Monroe	401	138
Soso—Jones	214	142
Starkville—Oktibbeha	3,612	2,596
State Line—Green, Wayne	358	(1)
Stephenson—Amite, Wilkinson	715	528
Stewart—Montgomery	205	196
Stratton—Newton	231	74
Sturgis—Oktibbeha	477	354
Summit—Pike	1,157	1,187
Sumner—Tallahatchie	618	613
Sumrall—Lamar	1,364	1,444
Sunflower—Sunflower	530	517
Taylor—Lafayette	168	209
Taylorville—Smith	805	601

Population of Incorporated Places—1930 and 1920—Continued

City, Town or Village County	1930	1920
Tchula—Holmes	907	550
Terry—Hinds	412	392
Tillatoba—Yalobusha	173	193
Tishomingo—Tishomingo	402	273
Toccopola—Pontotoc	288	325
Tom Nolen—Webster	151	199
Tula—Lafayette	163	178
Tunica—Tunica	1,043	955
Tupelo—Lee	6,361	5,055
Tutwiler—Tallahatchie	873	1,010
Tylertown—Walthall	1,102	1,116
Union—Neshoba, Newton	1,705	1,012
Utica—Hinds	652	445
Vaiden—Carroll	648	579
Vardaman—Calhoun	627	599
Verona—Lee	554	500
Vicksburg—Warren	22,943	18,072
Walnut—Tippah	219	150
Walnut Grove—Leake	753	(1)
Walthall—Webster	124	114
Water Valley—Yalobusha	3,738	4,315
Waveland—Hancock	663	431
Waynesboro—Wayne	1,120	689
Weathersby—Simpson	156	180
Webb—Tallahatchie	531	553
Weir—Choctaw	570	377
Wesson—Copiah	799	885
West—Holmes	370	236
West Point—Clay	4,677	4,400
Wheeler—Prentiss	170	222
Wiggins—Stone	1,074	1,037
Winborn—Benton	105
Winona—Montgomery	2,607	2,572
Winstonville—Bolivar	142	(1)
Woodland—Chickasaw	219	194
Woodville—Wilkinson	1,113	1,012
Yazoo City—Yazoo	5,579	5,244
Zama—Attala	707	427

(1) Not returned separately.

POSTOFFICES OF MISSISSIPPI

First name is the town, second name is the county. Postoffices alphabetically arranged. County sites are shown by black face letters.

A

Abbeville, Lafayette; Abbott, Clay; Aberdeen, Monroe; Ackerman, Choctaw; Adams Station, Hinds; Agricola, George; Alcorn, Claiborne; Algoma, Pontotoc; Allen, Copiah; Alligator, Bolivar; Amory, Monroe; Anding, Yazoo; Anguilla, Sharkey; Ansley, Hancock; Arcola, Washington; Arkabutla, Tate; Arm, Lawrence; Artesia, Lowndes; Ashland, Benton; Askew, Panola; Auburn, Lincoln; Avalon, Carroll; Avera, Greene.

B

Bailey, Lauderdale; Baird, Sunflower; Baldwyn, Lee; Baltzer, Sunflower; Banks, Tunica; Banner, Calhoun; Barland, Claiborne; Barlow, Copiah; Barnett, Clarke; Barr, Tate; Basic, Clarke; Bassfield, Jefferson Davis; Batesville, Panola; Baxterville, Lamar; Bay St. Louis, Hancock; Bay Springs, Jasper; Beach, Scott; Beaumont, Perry; Beauregard, Copiah; Becker, Monroe; Beelake, Holmes; Belden, Lee; Belen, Quitman; Bellefontaine, Webster; Belmont, Tishomingo; Belzoni, Humphreys; Benndale, George; Benoit, Bolivar; Benton, Yazoo; Bentonia, Yazoo; Bethany, Lee; Beulah, Bolivar; Bexley, George; Bigbee Valley, Noxubee; Big Creek, Calhoun; Bigpoint, Jackson; Biloxi, Harrison; Black Hawk, Carroll; Blaine, Sunflower; Blanton, Sharkey; Blue Mountain, Tippah; Blue Springs, Union; Bobo, Coahoma; Bogue Chitto, Lincoln; Bolatusha, Leake; Bolton, Hinds; Bond, Stone; Bonita, Lauderdale; Booneville, Prentiss; Bourbon, Washington; Bovina, Warren; Boyle, Bolivar; Bradley, Oktibbeha; Brandon, Rankin; Braxton, Simpson; Brookhaven, Lincoln; Brooklyn, Forrest; Brookville, Noxubee; Brownfield, Tippah; Bruce, Calhoun; Brunswick, Warren; Bryant, Yalobusha; Bucatunna, Wayne; Bude, Franklin; Buena Vista, Chickasaw; Burnell, Copiah; Burns, Smith; Burnside, Neshoba; Burnsville, Tishomingo; Byhalia, Marshall; Byram, Hinds.

C

Caledonia, Lowndes; Calhoun City, Calhoun; Calyx, Noxubee; Camden, Madison; Cameta, Sharkey; Canaan, Benton; Cannonsburg, Jefferson; Canton, Madison; Carlisle, Claiborne; Carmichael, Clarke; Carpenter, Copiah; Carriere, Pearl River; Carrollton, Carroll; Carson, Jefferson Davis; Carter, Yazoo; Carthage, Leake; Cary, Sharkey; Cascilla, Tallahatchie; Catchings, Sharkey; Cedarbluff, Clay; Center, Attala; Centreville, Wilkinson; Chalybeate, Tippah; Chambers, Bolivar; Charleston, Tallahatchie; Chatawa, Pike; Chatham, Washington; Chester, Choctaw; Chicora, Wayne; Chunky, Newton; Church Hill, Jefferson; Clara, Wayne; Clarksdale, Coahoma; Clayton, Tunica; Clermont Harbor, Hancock; Cleveland, Bolivar; Cliftonville, Noxubee; Clinton, Hinds; Coahoma, Coahoma; Cockrum, DeSoto; Coffeeville, Yalobusha; Cohay, Smith; Coila, Carroll; Coldwater, Tate; Coles, Amite; (College Sta., Columbus;) Collins, Covington; Collinsville, Lauderdale; Colony Town, Leflore; Columbia, Marion; Columbus, Lowndes; Como, Panola; Complete, Lauderdale; Conehatta, Newton; Conway, Leake; Cooksville, Noxubee; Corinth, Alcorn; Cotton Plant, Tippah; Courtland, Panola; Craig, Yazoo; Crandall, Clarke; Crawford, Lowndes; Crenshaw, Panola; Crosby, Wilkinson; Crowder, Quitman; Cruger, Holmes; Crystal Springs, Copiah; Cuevas, Harrison; Cumberland, Webster; Cybur, Pearl River.

D

Daleville, Lauderdale; Dancy, Webster; Darling, Quitman; Darlove, Washington; Decatur, Newton; Deemer, Neshoba; Deerbrook, Noxubee; Deeson, Bolivar; DeKalb, Kemper; De Lay, Lafayette; De Lisle, Harrison; Denmark, Lafayette; Dennis, Tishomingo; Derma, Calhoun; De Soto, Clarke; Dixon, Neshoba; D'Lo, Simpson; Doddsville, Sunflower; Dorsey, Itawamba; Dossville, Leake; Drew, Sunflower; Dubard, Grenada; Dublin, Coahoma; Duck Hill, Montgomery; Duffee, Newton; Dumas, Tippah; Duncan, Bolivar; Dundee, Tunica; Dunleith, Washington; Durant, Holmes.

E

Eaglebend, Warren; Ebenezer, Holmes; Ecu, Pontotoc; Eddiceton, Franklin; Eden, Yazoo; Edgewater Park, Harrison; Edinburg, Leake; Edwards, Hinds; Egremont, Sharkey; Egypt, Chickasaw; Electric Mills, Kemper; Elizabeth, Washington; Elliott, Grenada; Ellisville, Jones; Embry, Webster; Enid, Tallahatchie; Enondale, Kemper; Enterprise, Clarke; Erwin, Washington; Escatawpa, Jackson; Essex, Quitman; Estabutchie, Jones; Estes, Winston; Estill, Washington; Ethel, Attala; Etta, Union; Eupora, Webster; Eutaw, Bolivar; Evansville, Tunica.

F

Falcon, Quitman; Falkner, Tippah; Fannin, Rankin; Farmhaven, Madison; Farrell, Coahoma; Fayette, Jefferson; Fearn Springs, Winston; Fentress, Choctaw; Fernwood, Pike; Fittler, Issaquena; Flora, Madison; Florence, Rankin; Foote, Washington; Forest, Scott; Fort Adams, Wilkinson; Foxworth, Marion; French Camp, Choctaw; Friar Point, Coahoma; Fruitland Park, Forrest; Fulton, Itawamba.

G

Gallman, Copiah; Garlandville, Jasper; Gatesville, Copiah; Gattman, Monroe; Gaudier, Jackson; Genell, Washington; Georgetown, Copiah; Geren, Leflore; Germania, Yazoo; Gholson, Noxubee; Gibson, Monroe; Glancy, Copiah; Glen, Alcorn; Glen Allan, Washington; Glendora, Tallahatchie; Gloster, Amite; Golden, Tishomingo; Goodman, Holmes; Goshen Springs, Rankin; Goss, Marion; Gowdey, Hinds; Grace, Issaquena; Grapeland, Bolivar; Graysport, Grenada; Greenville, Washington; Greenwood, Leflore; Greenwood Springs, Monroe; Grenada, Grenada; Gulfport, Harrison; Gunn, Smith; Gunnison, Bolivar; Guntown, Lee.

H

Hamburg, Franklin; Hamilton, Monroe; Hampton, Washington; Handsboro, Harrison; Hankinson, Claiborne; Hardy Station, Grenada; Harperville, Scott; Harrison, Jefferson; Harrisville, Simpson; Hathorn, Marion; Hattiesburg, Forrest; Hazlehurst, Copiah; Heads, Washington; Heathman, Sunflower; Heidelberg, Jasper; Helm, Washington; Hermanville, Claiborne; Hernando, De Soto; Hickory, Newton; Hickory Flat, Benton; Highlandale, Leflore; Highpoint, Winston; Hillhouse, Coahoma; Hillsboro, Scott; Hillsdale, Pearl River; Hinchcliff, Quitman; Hinze, Winston; Hiwannee, Wayne; Hohenlinden, Webster; Holcomb, Grenada; Holcut, Tishomingo; Hollandale, Washington; Holly Bluff, Yazoo; Hollyknowe, Washington; Holly Ridge, Sunflower; Holly Springs, Marshall; Hollywood, Tunica; Holmesville, Pike; Homewood, Scott; Hopewell, Copiah; Horn Lake, DeSoto; Houka, Chickasaw; Houston, Chickasaw; Howison, Harrison; Hub, Marion; Hudsonville, Marshall; Hurley, Jackson; Hushpuckena, Bolivar.

I

Independence, Tate; Indianola, Sunflower; Ingomar, Union; Inverness, Sunflower; Isola, Humphreys; Itta Bena, Leflore; Iuka, Tishomingo.

J

Jackson, Hinds; James, Washington; Jayess, Lawrence; Jefferies, Coahoma; Johns, Rankin; Johnstons Station, Pike; Jonestown, Coahoma.

K

Keirn, Holmes; Kendrick, Alcorn; Kewanee, Lauderdale; Kienstra, Adams; Kilmichael, Montgomery; Kiln, Hancock; Knoxville, Franklin; Kokomo, Marion; Kolola Springs, Lowndes; Kosciusko, Attala; Kossuth, Alcorn; Kreole, Jackson.

L

Lafayette Springs, Lafayette; Lake, Scott; Lake Como, Jasper; Lake Cormorant, DeSoto; Lakeshore, Hancock; Lamar, Benton; Lambert, Quitman; Lamkin, Humphreys; Lamont, Bolivar; Laneheart, Wilkinson; Langsdale, Clarke; Lauderdale, Lauderdale; Laurel, Jones; Lawrence, Newton; Leaf, Greene; Leakesville, Greene; Learned, Hinds; Leedy, Tishomingo; Leesburg, Rankin; Leesdale, Adams; Leflore, Grenada; Leland, Washington; Lemon, Smith; Lena, Leake; Lessley, Wilkinson; Lexie, Walthall; Lexington, Holmes; Liberty, Amite; Little Rock, Newton; Lckkhart, Lauderdale; Lodi, Montgomery; Logtown, Hancock; Lombardy, Sunflower; Long, Washington; Long Beach, Harrison; Longstreet, Quitman; Longview, Oktibbeha; Longwood, Washington; Looxahoma, Tate; Lorenzen, Sharkey; Lorman,

Jefferson; Louin, Jasper; Louise, Humphreys; Louisville, Winston; Love, De Soto; Lucedale, George; Lucien, Franklin; Ludlow, Scott; Lula, Coahoma; Lumberton, Lamar; Lyman, Harrison; Lyon, Coahoma.

Mc

McAdams, Attala; McBride, Jefferson; McCall Creek, Franklin; McCarley, Carroll; McComb, Pike; McCondy, Chickasaw; McCool, Attala; McDonald, Neshoba; McHenry, Stone; McLain, Greene; McLaurin, Forrest; McLeod, Noxubee; McNair, Jefferson; McNeill, Pearl River.

M

Maben, Oktibbeha; Macel, Tallahatchie; Macon, Noxubee; Madden, Leake; Madison Station, Madison; Magee, Simpson; Magnolia, Pike; Malvina, Bolivar; Mantachie, Itawamba; Mantee, Webster; Marietta, Prentiss; Marion, Lauderdale; Marks, Quitman; Martinsville, Copiah; Mashulaville, Noxubee; Matherville, Wayne; Mathiston, Webster; Mattson, Coahoma; Maud, Tunica; Maxie, Forrest; Mayersville, Issaquena; Mayhew, Lowndes; Meadville, Franklin; Mechanicsburg, Yazoo; Meehan Junction, Lauderdale; Meltonia, Bolivar; Mendenhall, Simpson; Meridian, Lauderdale; Merigold, Bolivar; Merrill, George; Metcalfe, Washington; Michigan City, Benton; Midnight, Humphreys; Mileston, Holmes; Millard, Pearl River; Miller, DeSoto; Mineral Wells, DeSoto; Minter City, Leflore; Mississippi City, Harrison; Mize, Smith; Money, Leflore; Monroe, Franklin; Monticello, Lawrence; Montpelier, Clay; Montrose, Jasper; Mooreville, Lee; Moorhead, Sunflower; Morgan City, Leflore; Morgantown, Marion; Morton, Scott; Moselle, Jones; Moss, Jasper; Moss Point, Jackson; Mound Bayou, Bolivar; Mount Olive, Covington; Mount Pleasant, Marshall; Muldon, Monroe; Murphy, Washington; Myles, Copiah; Myrtle, Union.

N

Nanachewaw, Warren; Natchez, Adams; Neely, Greene; Nesbitt, De Soto; Neshoba, Neshoba; Nettleton, Lee; New Albany, Union; New Augusta, Perry; Newhebron, Lawrence; New Site, Prentiss; Newton, Newton; Nicholson, Pearl River; Nitta Yuma, Sharkey; Norfield, Lincoln; North Carrollton, Carroll; Noxapater, Winston.

O

Oakland, Yalobusha; Oakley, Hinds; Oak Vale, Lawrence; Ocean Springs, Jackson; Ofahoma, Leake; Okolona, Chickasaw; Oldenburg, Franklin; Olive Branch, DeSoto; Oma, Lawrence; Onward, Sharkey; Orange Grove, Jackson; Osborn, Oktibbeha; Osyka, Pike; Ovett, Jones; Oxford, Lafayette.

P

Pace, Bolivar; Pachuta, Clarke; Paden, Tishomingo; Panther Burn, Sharkey; Parchman, Sunflower; Paris, Lafayette; Pascagoula, Jackson; Pass Christian, Harrison; Pattison, Claiborne; Paulding, Jasper; Paulette, Noxubee; Paynes, Tallahatchie; Pearlinton, Hancock; Pearson, Rankin; Pecan, Jackson; Pelahatchie, Rankin; Penton, De Soto; Peoria, Amite; Percy, Washington; Perkinson, Stone; Perthshire, Bolivar; Petal, Forrest; Pettit, Washington; Peyton, Claiborne; Pheba, Clay; Philadelphia, Neshoba; Phillipp, Tallahatchie; Phoenix, Yazoo; Piave, Greene; Picayune, Pearl River; Pickens, Holmes; Pickneyville, Wilkinson; Pine Ridge, Adams; Pine Valley, Yalobusha; Pineville, Smith; Piney Woods, Rankin; Pinola, Simpson; Pittsboro, Calhoun; Plantersville, Lee; Pleasantgrove, Panola; Pocahontas, Hinds; Polkville, Smith; Pond, Wilkinson; Pontotoc, Pontotoc; Pope, Panola; Poplar Creek, Montgomery; Poplarville, Pearl River; Porterville, Kemper; Port Gibson, Claiborne; Potts Camp, Marshall; Powell, Coahoma; Prairie, Monroe; Prairie Point, Noxubee; Prentiss, Jefferson Davis; Preston, Kemper; Pricedale, Pike; Prichard, Tunica; Priscilla, Washington; Progress, Pike; Puckett, Rankin; Pulaski, Scott; Purvis, Lamar; Pyland, Chickasaw.

Q

Quentin, Franklin; Quincy, Monroe; Quitman, Clarke.

R

Raleigh, Smith; Randolph, Pontotoc; Ravine, Noxubee; Raymond, Hinds; Red Banks, Marshall; Red Lick, Jefferson; Redwood, Warren; Reform, Choctaw; Renalara, Coahoma; Rich, Coahoma; Richey, Sharkey; Richton, Perry; Ridgeland, Madi-

son; Rienzi, Alcorn; Rio, Kemper; Ripley, Tippah; Roberts, Newton; Robinsonville, Tunica; Rockport, Copiah; Rodney, Jefferson; Rolling Fork, Sharkey; Rome, Sunflower; Rosedale, Bolivar; Rose Hill, Jasper; Rosetta, Wilkinson; Roundlake, Bolivar; Rowlands, Pearl River; Roxie, Franklin; Rudyard, Coahoma; Ruleville, Sunflower; Russell, Lauderdale; Russum, Claiborne; Ruth, Lincoln.

S

Sallis, Attala; Saltillo, Lee; Sanatorium, Simpson; Sandersville, Jones; Sandhill, Rankin; Sandy Hook, Marion; Sanford, Covington; Sarah, Tate; Sardis, Panola; Sarepta, Calhoun; Sartaria, Yazoo; Saucier, Harrison; Savage, Tate; Schlater, Leflore; Scobey, Yalobusha; Scooba, Kemper; Scott, Bolivar; Sebastopol, Scott; Selma, Adams; Seminary, Covington; Senatobia, Tate; Sessums, Oktibbeha; Shannon, Lee; Sharon, Madison; Shaw, Bolivar; Shelby, Bolivar; Sherard, Coahoma; Sherman, Pontotoc; Shipman, George; Shivers, Simpson; Shubuta, Clarke; Shuqualak, Noxubee; Sibley, Adams; Sidon, Leflore; Silver City, Humphreys; Silver Creek, Lawrence; Skene, Bolivar; Slate Springs, Calhoun; Sledge, Quitman; Smithdale, Amite; Smithville, Monroe; Sontag, Lawrence; Soso, Jones; Spanish Fort, Sharkey; Springville, Pontotoc; Stafford Springs, Jasper; Stallo, Neshoba; Stampley, Jefferson; Stanton, Adams; Star, Rankin; Starkville, Oktibbeha; State College, Oktibbeha; State Line, Greene; Steens, Lowndes; Stewart, Montgomery; Stokes, Madison; Stoneville, Washington; Stonewall, Clarke; Stovall, Coahoma; Stover, Tallahatchie; Stratton, Newton; Stringer, Jasper; Stringtown, Bolivar; Strongs, Monroe; Sturgis, Oktibbeha; Sucarnoochee, Kemper; Summerland, Smith; Summit, Pike; Sumner, Tallahatchie; Sumrall, Lamar; Sun, Scott; Sunflower, Sunflower; Swan Lake, Tallahatchie; Sweatman, Montgomery; Swiftown, Leflore; Sylvarena, Smith; Symohds, Bolivar.

T

Tallula, Issaquena; Taylor, Lafayette; Taylorsville, Smith; Tchula, Holmes; Terry, Hinds; Thaxton, Pontotoc; Thomastown, Leake; Thorn, Chickasaw; Thornton, Holmes; Thrasher, Prentiss; Thyatira, Tate; Tie Plant, Grenada; Tillatoba, Yalobusha; Tillman, Claiborne; Tiplersville, Tippah; Tippo, Tallahatchie; Tishomingo, Tishomingo; Toccopola, Pontotoc; Tomnolen, Webster; Toomsaba, Lauderdale; Torrance, Yalobusha; Tougaloo, Hinds; Tralake, Washington; Traxler, Smith; Trebloc, Chickasaw; Tremont, Itawamba; Trenton, Smith; Tribbett, Washington; Troy, Pontotoc; Tula, Lafayette; Tunica, Tunica; Tupelo, Lee; Turnbull, Wilkinson; Tuscola, Leake; Tutwiler, Tallahatchie; Tylertown, Walthall; Tyro, Tate.

U

Union, Newton; Union Church, Jefferson; University, Lafayette; Utica, Hinds; Utica Institute, Copiah.

V

Vaiden, Carroll; Valley, Yazoo; Valley Park, Issaquena; Value, Rankin; Vance, Quitman; Vanleave, Jackson; Van Vleet, Chickasaw; Vardaman, Calhoun; Vaughan, Yazoo; Velma, Yalobusha; Verba, Jasper; Vernal, Greene; Verona, Lee; Vicksburg, Warren; Victoria, Marshall; Vimville, Lauderdale; Vosburg, Jasper.

W

Wade, Jackson; Wahalak, Kemper; Waldrup, Jasper; Wallerville, Union; Walls, DeSoto; Walnut, Tippah; Walnut Grove, Leake; Walthall, Webster; Wainilla, Lawrence; Washington, Adams; Waterford, Marshall; Water Valley, Yalobusha; Waveland, Hancock; Waxhaw, Bolivar; Way, Madison; Waynesboro, Wayne; Wayside, Washington; Weathersby, Simpson; Webb, Tallahatchie; Weir, Choctaw; Wenasoga, Alcorn; Wesson, Copiah; West, Holmes; West Enterprise, Clarke; West Jackson, Hinds; West Point, Clay; Wheeler, Prentiss; White Bluff, Marion; Whitfield, Rankin; Wiggins, Stone; Wilkinson, Wilkinson; Willows, Claiborne; Winborn, Benton; Winchester, Wayne; Winona, Montgomery; Winterville, Washington; Woodland, Chickasaw; Woodville, Wilkinson; Wyatt, Tate.

Y

Yazoo City, Yazoo; Yokena, Warren.

Z

Zama, Attala.

NEWSPAPERS IN MISSISSIPPI

(Revised to January 1, 1938)

DAILY

Clarksdale.....	J. B. Snider, Jr., Daily Register
Columbus.....	Birney Imes, Commercial Dispatch
Corinth.....	Klyce & Bishop, The Corinthian
Greenville.....	Ernest Smith, Democrat-Times
Greenwood.....	Sumter Gillespie, The Commonwealth
Grenada.....	Frank Jones, Sr., The News
Gulfport.....	E. P. Wilkes, The Herald
Hattiesburg.....	Andrews Harmon, The American
Jackson.....	T. M. Hederman, Clarion-Ledger
Jackson.....	Fred Sullens, Daily News
Laurel.....	Thos. B. Gibbons, The Leader
Meridian.....	James H. Skewes, The Star
McComb.....	J. O. Emmerich, The Enterprise
McComb.....	H. Rey Bonney, The Journal
Natchez.....	Jas. H. Lambert, The Democrat
Tupelo.....	Fred Price, The News
Tupelo.....	Geo. McLean, The Journal
Vicksburg.....	Frank and Louis Cashman, The Post-Herald
West Point.....	Edgar Harris, The Leader
Greenville.....	Hodding Carter, The Delta Star

SEMI-WEEKLY

Brookhaven.....	Paul M. Hobbs, The Leader
Hazlehurst.....	J. A. McCorkle, The Courier
Yazoo City.....	N. A. Mott, The Herald
Yazoo City.....	Wilbur E. Pickett, The Sentinel

WEEKLY

Aberdeen.....	H. B. Sanders, The Examiner
Ackerman.....	H. C. Seawright, The Plaindealer
Amory.....	T. D. Hardin, The Advertiser
Amory.....	Mrs. Willie Willis, The News
Ashland.....	G. P. Harrison, The Advocate
Baldwyn.....	A. L. Coggins, The Home Journal
Batesville.....	Wilmer Kennedy, The Panolian
Bay Springs.....	H. H. Crisler, Jr., The News
Bay St. Louis.....	C. G. Moreau, The Sea Coast Echo
Belmont.....	A. H. Barham, The Tri-County News
Belzoni.....	W. L. Toney, The Banner
Booneville.....	Mrs. J. A. Vincent, The Banner
Booneville.....	W. G. Anderson, The Independent
Brandon.....	C. W. Winn, The News
Brookhaven.....	L. H. Bowen, The Times
Brooksville.....	N. O. Patterson, Noxubee News
Calhoun City.....	Stanley Murphree, Monitor-Herald

Canton.....	C. N. Harris, The Madison Co. Herald
Carrollton.....	W. D. Neal, The Conservative
Carthage.....	M. M. Keith, The Carthaginian
Centreville.....	C. G. Grubb, The Jeffersonian
Charleston.....	W. S. Meriwether, The Miss. Sun
Cleveland.....	R. E. Davis, The Commercial
Cleveland.....	C. K. Glasco, The Enterprise
Cleveland.....	Carl C. Davis, Bolivar Co. News
Coffeetown.....	G. E. Denley, The Courier
Collins.....	Jas. D. Arrington, The News Commercial
Columbia.....	W. A. Seay, The Columbian-Progress
Crystal Springs.....	T. F. Godwin, The Meteor
DeKalb.....	C. Gewin, The Messenger
Drew.....	T. L. Turner, The Leader
Durant.....	Miss Hazel Brannon, The News
Edwards.....	Thos. Keith, The Hummer
Ellisville.....	J. B. Black, The Progress-Item
Eupora.....	Ned Lee, The Progress
Fayette.....	B. C. Knapp, The Chronicle
Forest.....	Robt. H. Schmidt, News-Register
Fulton.....	T. D. Harden, The Advertiser
Gloster.....	W. V. Caulfield, The Record
Grenada.....	Rice Lawrence, The Sentinel
Grenada.....	W. W. Whitaker, Weekly
Gulfport.....	Clayton Rand, The Guide
Hattiesburg.....	Ted Lovell, Forrest County News
Hazlehurst.....	Everette M. Lewis, The News
Hernando.....	W. N. Darden, Times-Promoter
Holly Springs.....	C. H. Curd, The South Reporter
Houston.....	G. T. Golson, Times-Post
Indianola.....	Joe Richardson, Sunflower Tocsin
Indianola.....	W. E. Chapman, The Enterprise
Iuka.....	R. M. Sparks, The Vidette
Kosciusko.....	Stokes Sanders, Star-Herald
Leakesville.....	W. E. Manasco, Greene Co. Herald
Leland.....	Royall Frazier, The Enterprise
Lexington.....	R. A. Povall, The Advertiser
Liberty.....	Mrs. Alta Stratton, Southern Herald
Louisville.....	Will C. Hight, The Journal
Lucedale.....	E. G. Sellers, George Co. Times
Lumberton.....	Mrs. Mabel Nason, The Progressive Citizen
Maben.....	E. Lovett, The Press
Macon.....	D. C. Ferris, The Beacon
Magee.....	H. B. Hilbun, The Courier
Magnolia.....	Joe Norwood, The Gazette
Marks.....	S. L. Barnes, The Democrat
Mayersville.....	Bessie Robinson, The Spectator
Meadville.....	Mrs. P. H. Gough, The Advocate
Mendenhall.....	E. B. Hales, The News
Monticello.....	Joseph Dale, Lawrence County Press

Moss Point.....	W. T. Sparkman, Jr., The Advertiser
Morton.....	W. N. Everett, Progress-Herald
New Albany.....	J. R. Owen, The Gazette
Newton.....	W. C. Mabry, Jr., The Record
Ocean Springs.....	J. R. Lee, The Times
Okolona.....	Miss Ervie Quinn, The Messenger
Oxford.....	Curtis H. Mullen, The Eagle
Pascagoula.....	W. T. Sparkman, Jr., The Chronicle-Star
Pass Christian.....	Roy McKay, Tarpon-Beacon
Philadelphia.....	Robin Weaver, Neshoba-Democrat
Picayune.....	J. R. Furr, The Item
Pontotoc.....	Grady Cook, The Progress
Poplarville.....	P. A. Timms, The Democrat
Port Gibson.....	H. H. Crisler, Sr., The Reveille
Prentiss.....	F. A. Parker, The Headlight
Purvis.....	J. L. Thomas, The Booster
Quitman.....	R. S. Gavin, The Tribune
Raleigh.....	J. Ross Lawson, The Reformer
Raymond.....	Thomas Keith, The Gazette
Richton.....	L. A. Wilson, The Dispatch
Ripley.....	W. M. Anderson, The Sentinel
Rolling Fork.....	F. B. Sharbrough, Deer Creek Pilot
Rosedale.....	Mrs. A. D. Linnell, The Democrat
Ruleville.....	T. L. Turner, The Record
Sardis.....	A. E. Fletcher, Southern Reporter
Senatobia.....	Hal Spragins, Jr., Tate Co. Democrat
Starkville.....	Grady Imes, The News
Sumner.....	R. L. Brown, The Sentinel
Summit.....	H. Rey Bonney, The Sentinel
Summit.....	Mrs. Mary D. Cain, The Sun
Taylorsville.....	Miss Hattie Watkins, The Signal
Terry.....	Geo. W. Godwin, The Headlight
Tupelo.....	John Anglin, The Weekly-Guide
Tunica.....	Paul E. Phillips, The Times-Democrat
Tylertown.....	Lester Williams, The Times
Union.....	O. A. Stribling, The Appeal
Utica.....	Thomas Keith, The Advertiser
Water Valley.....	C. Bramwell Davis, The Herald
Waynesboro.....	W. Harvey Hurt, The News
Wesson.....	W. W. Robertson, The Enterprise
Wiggins.....	O. L. Bond, The Enterprise
Winona.....	George Wood, The Times
Woodville.....	Mrs. Robt. Lewis, The Republican

MONTHLY PUBLICATIONS

Jackson, Mississippi Highways.
 Mobile, G. M. & N. News.
 Jackson, Market Bulletin.
 Jackson, Miss. Co-Op. News.
 Jackson, Farm Bureau News.

DIGEST OF MISSISSIPPI GAME AND FISH LAWS 1937-1938

GAME AND FISH COMMISSION

W. E. McIntyre, Chairman; Ben M. Stevens, Secretary; Reuben R. Banks, Edgar W. Wright, George C. Weathers; Si Corley, Director of Conservation; W. F. Dearman, Assistant Director and Accountant.

Conservation laws are not designed by the state to deprive people of their right to hunt and fish. These regulations are merely rules necessary to the management of our game and fish supply for the benefit of the sportsman.

Every violation of the game law and regulations is an infringement upon the personal rights of the violator and others.

Cooperate with your state and federal conservation departments and help spread the message of sportsmanship to all who engage in the sports.

S P O R T S M E N !

Remember:—The Farmer is Your Friend

Ask permission to hunt on his land—he will usually meet you half way.
Put up his bars and close his gates.

Don't destroy his chickens or cattle, or allow your dog to worry them.

Put out your camp fire before leaving and protect his property and your hunting ground.

Consult your local warden often.

LICENSE FEES

County Resident Hunting	\$ 1.25
County Non-Resident Hunting	10.25
State Resident Hunting	3.25
State Non-Resident Hunting	25.25
Resident Trapper	5.25
Non-Resident Trapper	201.00
Non-Resident Game Fisherman (Annual).....	5.25
Non-Resident Game Fisherman (3 day trip).....	1.25
Resident License for Taking Mussels.....	5.25
Non-Resident License for Taking Mussels.....	50.25

Commercial Fishing licenses are based on amount of equipment used. \$5.25 for 15 or less hoop or barrel nets or trot lines. For each additional hoop or barrel net or trot line \$1.00. \$25.25 on netting or seining up to 400 yards and \$5.00 for each additional 100 feet or fraction thereof. Seines or netting over 3,000 yards prohibited. \$5.25 for snag lines not to exceed 1,000 feet in the aggregate and \$2.50 for each additional snag line.

All nets, trot lines, seines and equipment used in the taking of non-game gross fish must be tagged with a tag furnished by the Game Com-

mission through its warden, at cost to the fisherman. Any person fishing with a net either for personal use or catching fish for sale shall be required to have a \$5.25 license for hoop and barrel nets up to 15.

Resident Wholesale Dealers License.....\$ 50.25
 Non-Resident Wholesale Dealers License..... 100.25

Each store, market or person selling fresh water non-game gross fish at retail to the consumer must have a license which is \$10.25.

Federal "Duck Stamp" for taking migratory waterfowl.....\$ 1.00

License should be secured from Sheriff's office and from State Game Wardens. Federal "Duck Stamp" which must be secured by all hunters of migratory waterfowl may be purchased at the Post Office.

OPEN SEASONS AND BAG LIMITS

All Dates Inclusive

QUAIL—December 10 to January 31. 12 per day—24 in possession.

TURKEYS—April 1 to April 20. 1 gobbler per season. Hens not to be taken or molested.

DUCKS, GEESE AND BRANT—November 27 to December 26. Daily bag limit Ducks 10—Geese and Brant 5.

DOVES—September 15 to October 1 and November 20 to January 15. Daily bag limit, 15.

RAILS AND GALLINULES—September 1 to November 30. Daily bag limit, 15.

WILSON'S SNIPE AND COOT—November 27 to December 26. Daily bag limit, Snipe, 15—Coot, 25.

ROSS, GOOSE, WOOD DUCK, RUDDY DUCK, CANVASS BACK DUCK, REDHEAD DUCK, BUFFLE HEAD DUCK AND SWAN—No open season.

WOODCOCK—December 1 to December 31. Daily bag limit, 4.

No person shall possess at any time more than the daily bag limit of ducks, geese, brant, rails, gallinules, coot, snipe, woodcock or doves.

PHEASANTS—No open season.

SQUIRRELS—October 1 to December 31. Daily bag limit, 8. Not more than 16 in possession.

OPOSSUM—November 15 to January 31. May be trapped by licensed trappers or hunted by licensed hunters with gun and dogs between above dates.

RABBITS—May be hunted with sticks and dogs by licensed hunters throughout the year. They may be taken with a gun by licensed hunters between November 20 and January 31. Bag limit 10, possession limit 20.

FOX—Open year round in all counties of the State. May be taken with hounds only.

DEER—In Leake, Madison, Scott and Rankin open season, December 20 to January 1. In Tunica, Quitman, Panola, Tallahatchie, Leflore, Sunflower, Yazoo, Humphreys, Warren, Bolivar, Grenada, Jackson, George, Greene, Wayne, Adams, Wilkinson, Jefferson, Claiborne, Issaquena, Sharkey and Washington Counties open season November 20 to December 1 and from December 20 to January 1. Bag limit 1 buck per season, does and fawns not to be taken or molested.

BEAVER, Entire State—No open season.

BEAR, Entire State—No open season.

OTTER, Entire State—No open season

SKUNK, Entire State—November 15 to January 31.

WEASEL, Entire State—November 15 to January 31.

MINK, Entire State—November 15 to January 31.

RACCOON, Entire State—November 15 to January 31.

MUSKRAT—Jackson, Harrison and Hancock Counties only December 15 to February 20.

MUSKRAT—In all other counties of the State November 15 to January 31.

No game birds or animals may be taken with a shotgun larger than a 10 gauge and capable of holding more than three shells. All guns holding more than three shells now in possession of hunters must be plugged with a plug incapable of removal through the loading end of the gun before it may be legally used.

NON-GAME GROSS FISH

Commercial or non-game gross fish may be taken as follows:

Seines from September 1 to February 15.

Gill and Trammel nets from September 1 to February 15.

Hoop and Barrel nets March 15 to February 15.

Snag lines throughout the year.

Trot lines may be used throughout the year.

Seines must be of four (4) inch minimum square mesh.

Gill and Trammel nets must be of four (4) inch minimum square mesh.

Hoop and Barrel nets must be of three (3) inch minimum square mesh.

All game fish taken by commercial fishermen by means of this equipment must be returned to the water immediately.

It shall be unlawful to possess fish of the buffalo family under fourteen inches (14") in length, and fish of the spoonbill family under twenty-six inches (26") in length, and any gross fish of smaller size than enumerated above taken in any manner shall be immediately returned to the water.

These regulations do not apply to the waters of the State that have been or may be closed to commercial fishing.

Eagle Lake in Warren County, Lake Washington and Lake Lee in Washington County, Moon Lake in Coahoma County, Lake Bolivar in Bolivar County and Lake View in DeSoto County are now closed to commercial fishing.

There is no license required of a person seining for minnows for bait, provided, however, that a person engaged in the selling of minnows shall be required to have a \$5.25 license. A minnow seine shall be not more than 25 feet in length and four feet in height and not more than one-quarter inch mesh.

Hand Grabbling for fish is prohibited at all times.

GAME FISH

Game fish may be taken at any time by hook and line, artificial bait with casting rods and dip net, provided that not more than 25 of any one species may be taken a day and not more than 50 of all kinds in the aggregate. It shall be unlawful to take game fish in any other manner except as prescribed above. Bass may not be taken under 10 inches in length. Crappie may not be taken under 8 inches in length and members of the sun fish family may not be taken under 5 inches in length.

GENERAL REGULATIONS

Tags and badges are issued to licensees for hunting, trapping and fishing and are required to be displayed conspicuously on the outer clothing of the licensee while same is engaged in hunting, trapping and fishing.

State Game Wardens and Deputy Game Wardens are empowered to enforce conservation laws. It is also the duty of sheriffs and other peace officers to aid in the enforcement of such laws and regulations.

Violations of conservation laws are punishable by fines of from \$10 to \$100, or by imprisonment of not more than three months, or both, together with forfeiture of license of convicted violator.

The purchaser is now held guilty in the same degree as the seller of game birds, animals and fish, and is subject to arrest and conviction.

Residents under the age of 16 years are not required to obtain hunting licenses, but are required to observe all other regulations.

It shall be the duty of the Secretary of each Field Trial Association to apply for a permit, accompanied by a fee of \$5.00, before legally holding a field trial, provided the field trial may be held during closed season, and further provided no quail shall be killed during the field trial, and only blank cartridges be used.

Permits should be obtained for the purpose of raising game birds and game animals or for the purpose of holding them as pets.

Dog trainers are required to have a permit and should make application accompanied by fee of \$5.00 for himself and \$2.50 for each helper. It is further provided that dog trainers shall not carry a shot gun while working

dogs during closed season, and shall not work dogs on quail from May first to September first inclusive.

It Is Unlawful To:

Procure a license under an assumed name or a false address, or to make any false statement in applying for same.

Lend, transfer, borrow or use the license or license badge of another.

Aid in securing a license for a person not legally entitled to same.

Hunt wild turkeys with dogs or use grain or any bait in turkey hunting.

GAME ANIMALS

Bear, Deer, Fox, Opossum, Rabbit and Squirrel.

It Is Unlawful To:

Hunt game animals at any time without proper hunting license, and then only in open season specified by law.

Ship game animals killed on a hunt, except when accompanied by licensee who has taken same.

Engage in interstate transportation of game animals, birds, or fish, except by a non-resident licensee who, during the open season, accompanies said game or attaches to it an affidavit, form of which will be furnished by the Commission (regulations not to apply to rabbits or skins of opossums, which may be shipped during open season).

Hunt any game animals except opossum, rabbit, coon, and fox during the night between sunset and one-half hour before sunrise.

Set fire to woods or fields, except on licensee's own premises, for the purpose of driving game animals from their natural habitat.

Hunt fox, except by chasing with hounds, unless fox are injuring or catching domestic animals.

Hunt on the lands of others, except by permission of owners, when said owners have warned against hunting, either in person or by posting.

Hunt and take any game animals when forced out of their natural habitat by fire or high water.

See open season and bag limits on game animals.

FUR-BEARING ANIMALS

Beaver, Muskrat, Otter, Skunk, Weasel, Mink, Raccoon.

It Is Unlawful To:

Trap fur-bearing animals at any time without proper trapper's license and then only during open season specified by law.

Sell the pelt of any fur-bearing animal, knowing same to have been illegally taken.

Ship pelts of fur-bearing animals except during open season.

To disturb the traps of another, except when authorized to do so by owner or custodian of said traps.

Trap and take fur-bearing animals forced out of their natural habitat by high water or fire.

Trap on property of others, except by permission of owner, when said owner has warned against trapping, either by posting or in person.

Use explosive or chemicals in taking fur-bearing animals.

Use headlights and/or electrically lighted devices in the taking of fur-bearing animals.

Fail to visit traps daily to remove all animal life caught by such devices.

Set or have set more than 35 traps.

Use or possess traps larger than No. 2. Traps must be smooth jawed and must not be set in roads, runways, or paths commonly used by persons or domestic stock.

Use traps for taking fur-bearing animals that do not bear a serially numbered tag, to be selected by the State Game and Fish Commission and furnished the trapper at actual cost. These tags shall be affixed to the traps and shall remain affixed until its use is discontinued.

To set or arrange any trap or traps upon any state-owned lands in Mississippi until permission is first secured from the State Game and Fish Commission in writing signed by the State Director of Conservation, with a description of the land on which trapping is to be done. Such permit should be kept on the person of such trapper while tending his traps.

For land owners to lease their holdings for fur trapping operations unless they shall send to the State Game and Fish Commission, for its records, lists of trappers, or trapping corporations, with names and addresses of those to whom he has so leased trapping lands.

See date of open season.

In order to increase the supply of coons in our state, the Commission will pay each trapper \$3.50 for each female coon delivered to one of its wardens at close of trapping season. These coons must be held by the trapper until trapping season closes. Wardens will release coons in same area where taken.

GAME BIRDS

Geese, Ducks, Rails, Coot, Snipe, Woodcock, Sandpipers, Tattlers, Plovers, Wild Turkey, Introduced Pheasants, Quail and Doves.

All migratory waterfowl and dove shooting regulations are made by the Bureau of Biological Survey.

Migratory game birds (geese, brant, ducks and doves) may be taken by the use of shotgun only, not larger than a 10 gauge, fired from the shoulder (Federal Regulations).

Migratory game birds may NOT be taken by means of any automatic loading or hand operated repeating shotgun capable of holding more than three shells, the magazine of which has been cut off or plugged with a

one-piece wooden or metal filler incapable of removal through the loading end thereof, so as to reduce the shell capacity of said gun to not more than three shells at one loading (Federal Regulations).

No person shall have in his possession at any time more than the specified daily bag limit of any certain species of migratory game birds (Federal Regulations).

It Is Unlawful To:

Hunt game birds at any time without proper license and then only in open seasons prescribed by law.

Sell or merchandise in any manner game birds whether taken within the state or coming from without the state.

Ship any game birds, game animals, or game fish except when accompanied by non-resident licensee taking same or by signed affidavit, form of which will be furnished by the Commission.

Ship or transport more game birds, when allowed under provisions to ship or transport same, than is permitted under daily bag limit.

Hunt game birds at night between sunset and sunrise.

Use traps or nets in taking game birds.

Hunt and take game birds forced out of their natural habitat by fire or high water.

Hunt and take game birds on lands of others, except by permission of owner, when said owner has warned against hunting either by posting or in person.

Hunt and take wild birds, other than game birds (regulation not to apply to predatory birds such as sparrows, hawks, crows, etc.) except for scientific purposes and then only by certificate from the Commission.

Rob or molest, or destroy the nest of any wild bird, game or otherwise (regulation not to apply to nests of predatory birds) except for scientific purposes and then only by certificate from the Commission.

See open season and bag limit on Game Birds.

GAME FISH

It Is Unlawful To:

Take game fish except by hook and line with one or more hooks, by use of trot line, troll or dip nets.

Hand-grab game fish at any time.

Sell or merchandise game fish, except when the Commission issues a permit to owners of private ponds to sell under special regulations provided for it.

Use explosive and chemicals in taking game fish.

NON-GAME GROSS OR COMMERCIAL FISH

Regulations concerning taking Non-game or Commercial Fish:

Non-game gross fish may be taken by use of lawful seines (4 inch square mesh) between the dates of September 1 and February 15.

Hoop or barrel nets of lawful mesh (three inch square mesh) may be used to take non-game fish between March 15 and February 15 of following year.

Gill nets of lawful mesh (four inch square mesh) may be used to take non-game gross fish between the dates of September 1 and February 15.

Trammel nets with inside walls of a minimum four inch square mesh may be used to take non-game gross fish between September 1 and February 15.

The above regulations do not apply to waters that have been or may be closed to commercial fishing by the Commission.

Commercial fishermen are required to dispose of, in a manner satisfactory to the director, all predatory enemies of game and gross fish as may be named from time to time by the director.

Licensees must notify the director when moving their fishing equipment from one county to another.

Nets and seines must have serially numbered tag attached.

Use of explosives or chemicals in taking commercial fish is a violation.

Such other regulations for commercial fishing as may be enacted by the Commission from time to time will be made public through the press and through public notices.

LIST OF COUNTIES IN EACH SUPREME COURT DISTRICT**Southern**

Adams, Amite, Claiborne, Clarke, Copiah, Covington, Forrest, Franklin, George, Greene, Hancock, Harrison, Jackson, Jasper, Jefferson, Jeff. Davis, Jones, Lamar, Lawrence, Lincoln, Marion, Pearl River, Perry, Pike, Simpson, Smith, Stone, Walthall, Wayne, Wilkinson.

Central

Attala, Bolivar, Hinds, Humphreys, Holmes, Issaquena, Kemper, Lauderdale, Leake, Madison, Neshoba, Newton, Noxubee, Rankin, Scott, Sharkey, Sunflower, Warren, Washington, Winston, Yazoo.

Northern

Alcorn, Benton, Calhoun, Carroll, Chickasaw, Choctaw, Clay, Coahoma, DeSoto, Grenada, Itawamba, Lafayette, Lee, Leflore, Lowndes, Marshall, Monroe, Montgomery, Oktibbeha, Panola, Pontotoc, Prentiss, Quitman, Tallahatchie, Tate, Tippah, Tishomingo, Tunica, Union, Webster, Yalobusha.

LIST OF GAME WARDENS

Adams—Landy Rodriguez, Natchez; R. S. Sanguinetti, Natchez.
Alcorn—E. C. Lucken, Corinth.
Amite—C. B. Moore, Liberty; W. H. Turnipseed, Jr., Liberty.
Attala—Thad Jennings, Kosciusko.
Benton—M. B. Pulliam, Ashland.
Bolivar—J. D. Haralson, Duncan; Van Chaney, Rosedale.
Calhoun—V. H. Ellard, Pittsboro.
Carroll—T. C. Vaiden, Vaiden.
Chickasaw—W. H. Johnson, Houston.
Choctaw—Sam E. Ray, Chester.
Claiborne—E. T. Chapman, Hermanville.
Clarke—J. W. Gordon, Vossburg.
Clay—A. E. Walker, West Point.
Coahoma—O. H. Johnston, Friars Point; H. W. Carpenter, Lula.
Copiah—J. R. Hall, Crystal Springs.
Covington—J. R. Sanford, Collins.
DeSoto—W. J. Wheeler, Hernando.
Forrest—W. L. King, Brooklyn.
Franklin—John Ducker, Hamburg.
George—J. R. Black, Leaf.
Greene—J. T. Allums, Leakesville.
Grenada—G. H. Cunningham, Holcomb.
Hancock—Frank E. Johnston, Bay St. Louis.
Harrison—E. T. Saucier, Saucier.
Hinds—J. R. Shield, Clinton; C. A. Downs, RFD, Clinton.
Holmes—K. H. Diggs, Lexington.
Humphreys—T. C. Outlaw, Belzoni; W. L. White, Louise.
Issaquena—J. C. Newman, Jr., Valley Park.
Itawamba—Willie Spradling, Fulton.
Jackson—J. C. Carter, RFD, Lucedale.
Jasper—W. O. Eddins, Bay Springs.
Jefferson—Guy Case, Fayette.
Jeff. Davis—L. S. Dyess, Carson.
Jones—W. H. Young, Ellisville.
Kemper—Lake Nicholson, DeKalb.
Lafayette—John Murphy, Oxford.
Lamar—J. R. Boone, Purvis.
Lauderdale—J. F. Webb, Bailey.
Lawrence—W. E. Cooper, Monticello.
Leake—W. C. Majures, Madden.
Lee—C. E. Lilly, Tupelo.
Leflore—C. S. Tomlinson, Greenwood; M. M. Kirby, Greenwood.
Lincoln—J. E. Mohon, Brookhaven; W. T. Coke, Brookhaven.
Lowndes—J. J. Goolsby, Caledonia.
Madison—J. H. Sutherland, Canton.
Marion—H. O. Breland, Columbia.

Marshall—Isom Jones, Holly Springs.
Monroe—Jeff Sartor, Aberdeen.
Montgomery—S. J. Rowe, Winona.
Neshoba—J. R. Beall, Philadelphia.
Newton—F. F. Everett, Decatur.
Noxubee—C. M. Cunningham, Bigbee Valley.
Oktibbeha—B. P. Collier, Starkville.
Panola—J. Fort Lewis, Batesville.
Pearl River—R. L. Simpson, Poplarville.
Perry—T. J. McCoy, Beaumont; Hobson Rich, Richton.
Pike—S. S. Simmons, McComb.
Pontotoc—H. R. Dekay, Pontotoc.
Prentiss—M. R. Woodruff, Booneville.
Quitman—W. A. Covington, Marks.
Rankin—Otis Mashburn, Pelahatchie.
Scott—H. E. Johnson, Forest.
Sharkey—Jeff Underhill, Rolling Fork.
Simpson—W. E. Slater, Mendenhall.
Smith—W. A. Hughes, Polkville.
Stone—H. H. Dale, Wiggins.
Sunflower—Roy Lomax, Indianola.
Tallahatchie—N. Z. Troutt, Charleston.
Tate—L. F. Franks, Savage.
Tippah—John T. Dees, Ripley.
Tishomingo—S. L. Yarber, Belmont.
Tunica—T. A. Brigance, Maud.
Union—Connie Davis, New Albany.
Walthall—A. O. Turnage, Tylertown.
Warren—J. J. Podesta, 500 Speed St., Vicksburg.
Washington—H. W. Foote, Greenville.
Wayne—M. M. Harrison, RFD, Waynesboro.
Webster—Hugh Logan, Eupora.
Wilkinson—W. H. Reese, Centreville.
Winston—D. B. Whites, Louisville.
Yalobusha—W. C. Chapman, Water Valley.
Yazoo—C. E. Young, Yazoo City.

UNITED STATES GOVERNMENT

The Capitol at Washington

The capitol is situated in latitude 38° 53' 20.4" north and longitude 77° 00' 35.7" west from Greenwich. It fronts east and stands on a plateau 88 feet above the level of the Potomac, and one and one-fourth miles from the White House. The entire length of the building from north to south is 751 feet 4 inches, and its greatest width from east to west is 350 feet. The entire area covered by the building is 153,112 square feet. The senate wing of the old capitol was built first, then the house, and the two were connected by a wooden passage way. The dome of the original central building was constructed of wood, covered with copper. This was replaced in 1856 by the present remarkable structure of cast iron. It took nine years to build it. The weight of the iron used is 8,909,200 pounds. Crawford's magnificent bronze statue of Freedom, which surmounts the dome, is 19 feet 6 inches in height and weighs 14,985 pounds. The height of the dome above the baseline of the east front is 287 feet 5 inches. The height from the top of the balustrade of the building is 217 feet 11 inches. The greatest diameter at the base is 135 feet 5 inches. The rotunda is 97 feet 6 inches in diameter, and its height from the floor to the top of the canopy is 180 feet 3 inches. The southeast cornerstone of the original building was laid September 18, 1793, by President Washington, with Masonic ceremonies. The north wing was finished in 1800 and the government came from Philadelphia and took possession in October of that year. The interior of both wings was destroyed by fire August 24, 1914. The foundation of the center was laid March 24, 1918. The cornerstone of the extension was laid July 4, 1851, by President Filmore. The two wings now occupied by the senate and house were added to the capitol to accommodate the senate and the house of representatives. The senate chamber is 113 feet 3 inches in length, by 80 feet 3 inches in width, and 36 feet in height. The galleries will accommodate 1,000 persons. The hall of representatives is 139 feet in length by 93 in width, and 36 feet in height. When the house is in session the Stars and Stripes is flung to the breeze over the south wing, and when the senate is sitting the flag flies over the north wing. At night, if congress is sitting, there is a light in the dome. The value of the capitol and grounds is about \$53,000,000.

Title and Term of the President

The address of the president is simply "the President of the United States." In the first congress there was a debate over a title and it was proposed by some members that he be addressed as "His Excellency" and by others as "His Highness," but a committee reported that "it is not proper to annex any style or title other than that expressed in the constitution." In the constitutional convention the first report fixed the term of office at seven years without eligibility to reelection. In debate various periods from "during good behavior" to twenty years were favored. The limit to four years was finally adopted in grand committee and ratified by the convention.

The Presidential Succession

The presidential succession is fixed by chapter 4 of the acts of the forty-ninth congress, first session. In case of removal, death, resignation, or inability of both the president and the vice-president, then the secretary of state shall act as president until the inability of the president or vice-president is removed or a president is elected. If there is no secretary of state, then the secretary of the treasury will act; and the remainder of the order of succession is as follows: The secretary of war, attorney general, postmaster general, secretary of the navy, and secretary of the interior. The acting president must, upon taking office, convene congress, if not at the time in session, in extraordinary session, giving 20 days' notice. This act applies only to such cabinet officers as shall have been confirmed by the senate and are eligible under the constitution to the presidency.

Salary of the President

The salary of the president of the United States was the cause of discussion in the first congress, in view of the fact that the constitution declared that the president should receive compensation for his services. Washington had notified his fellow citizens that he desired no salary. The limits suggested in congress ranged from \$15,000 to \$70,000. The salary was finally placed at \$25,000, and this remained the compensation until President Grant's second term (March 3, 1873) when it was increased to \$50,000. Chapter 2918 of the laws of the second session of the fifty-ninth congress approved March 4, 1907, appropriated "for traveling expenses of the president of the United States, to be expended at his discretion and accounted for by his certificate solely, \$25,000." In the second session of the sixtieth congress the matter of increasing the president's salary was again considered, and it was decided that the president's salary be fixed at \$75,000 a year.

Constitution and Government

The Declaration of Independence of the thirteen states of which the American Union then consisted was adopted by congress July 4, 1776. On November 30, 1782, Great Britain acknowledged the independence of the United States, and on September 3, 1783, the treaty of peace was concluded.

The form of government of the United States is based on the Constitution of September 17, 1787, to which ten amendments were added December 15, 1791; an eleventh amendment, January 8, 1798; a twelfth amendment, September 25, 1804; a thirteenth amendment, December 18, 1865 (slavery abolished); a fourteenth amendment, July 28, 1868; a fifteenth amendment, March 30, 1870 (equal rights for white and colored citizens); a sixteenth amendment, February 25, 1913 (income tax authorized); a seventeenth amendment, May 31, 1913; an eighteenth amendment, January 29, 1919 (liquor prohibition amendment); a nineteenth amendment, August 26, 1920 (woman suffrage); a twentieth amendment, February 6, 1933 (advancing the date of the President's and Vice-President's inauguration and abolishing the "lame-duck" sessions of Congress); and a twenty-first amendment, December 5, 1933 (repealing the eighteenth, or liquor prohibition amendment).

By the Constitution, the government of the nation is composed of three co-ordinate branches, the Executive, the Legislative, and the Judicial. The executive power is vested in a President, who holds his office during the term of four years, and is elected, together with a Vice-President chosen for the same term, in the mode prescribed as follows:—"Each State shall appoint, in such manner as the Legislature thereof may direct, a number of electors, equal to the whole number of senators and representatives to which the State may be entitled in the Congress: but no senator or representative, or person holding an office of trust or profit under the United States, shall be appointed an elector." In every State the electors, chosen by the various political parties and pledged to the party's candidates for President and Vice-President, are in turn chosen by direct vote of the citizens on a general ticket, on the system known in France as *scrutin de liste*. The Constitution provides that "the Congress may determine the time of choosing the electors, and the day on which they shall give their votes, which day shall be the same throughout the United States"; and further, that "no person except a natural-born citizen, or a citizen of the United States at the time of the adoption of this Constitution, shall be eligible to the office of President; neither shall any person be eligible to that office who shall not have attained to the age of thirty-five years, and been fourteen years a resident within the United States."

The presidential election is held every fourth (leap) year on the Tuesday after the first Monday in November; the electors thus chosen meet and give their votes at their respective State capitals on the first Monday after the second Wednesday in December next following their election; and the votes of the electors of all the States are opened and counted in the presence of both Houses of Congress on the sixth day of January. The total electoral vote is 531 (1 each for 96 Senators and 435 Representatives) and a majority—266—is necessary to elect. If the successful candidate for President dies before taking office, the Vice-President-elect becomes President; if no candidate has a majority or if the successful candidate fails to qualify then, by the twentieth amendment, the Vice-President acts as President until a President qualifies. Congress now has large powers covering all contingencies such as those arising from the death or the failure to qualify of either President or Vice-President. The presidential term formerly began at noon on March 4, in the year following leap years, but the twentieth amendment to the Constitution ratified February 6, 1933, advances the date for the inauguration of the President from March 4 to January 20 of the inaugural year. This amendment also installs the newly elected Congress in office on January 3, instead of—as formerly—in the following December. The President's salary is 75,000 dollars per year, plus 25,000 dollars for traveling expenses and official entertainment. The Vice-President's salary is 15,000 dollars, plus a traveling allowance.

The President is commander-in-chief of the army and navy, and of the militia when in the service of the Union. The Vice-President is ex-officio President of the Senate; and in the case of death or resignation of the President, he becomes the President for the remainder of the term.

President of the United States—Franklin Delano Roosevelt, of New York, born in New York, on January 30, 1882; educated at Harvard University and Columbia University Law School; lawyer; member of State Senate, 1910-13; Assistant Secretary of the Navy, 1913-20; elected Governor of New York State, 1928; re-elected, 1930. First term of office as President began on March 4, 1933, and expired January 20, 1937; second term began on January 20, 1937, and expires January 20, 1941.

Biographical Sketches of our National Leaders

PRESIDENT FRANKLIN D. ROOSEVELT

(Elected President of the United States, November 8, 1932.

Reelected, November 3, 1936.)

FRANKLIN DELANO ROOSEVELT (Democrat), of Hyde Park, New York, was elected President of the United States November 8, 1932, receiving 472 electoral votes to 59 for his nearest opponent.

Was born January 30, 1882, on the family estate at Krum Elbow on the Hudson; son of James and Sara (Delano) Roosevelt.

Educated at Groton and Harvard University, A. B., 1904; attended Columbia University Law School, 1904-07.

Married Anna Eleanor Roosevelt of New York, March 17, 1905; children—James, Anna, Elliott, Franklin D., and John A.

Admitted to the New York bar in 1907; practiced with Carter, Ledyard and Milburn, New York, 1907-10; member firm of Roosevelt and O'Connor, 1924-33.

Member New York Senate, 1910-March 17, 1913 (Resigned); Assistant Secretary of the Navy, 1913-20; Democratic nominee for Vice-President of the United States, 1920; Elected Governor of New York, 1928; Reelected 1930.

Member of the Hudson-Fulton Celebration Commission, 1909; Plattsburg Centennial, 1913; member National Commission, Panama, P. I. Expedition, 1915; Overseer Harvard University, 1918-24. Episcopalian. President Georgia Warm Springs Foundation. In charge of inspection, U. S. Naval Forces in European waters, July-September, 1918, and of demobilization in Europe, January-February, 1919. Member Naval History Society, New York Historical Society, Holland Society, Alpha Delta Phi, Phi Beta Kappa. Mason. Clubs: Harvard, Knickerbocker, Century.

VICE-PRESIDENT JOHN NANCE GARNER

(Elected Vice-President of the United States, November 8, 1932.

Reelected, November 3, 1936.)

JOHN NANCE GARNER (Democrat) of Texas, born November 22, 1868, on Blossom Prairie, near Detroit, in Red River County, Texas, the oldest child of John Nance Garner and Sarah Guest Garner. The branch of the Garner family from which the Vice-President is descended moved from Virginia into Tennessee where the father of the first John Nance married a daughter of the Nance family. The Vice-President is the fourth of his name in a straight line.

Received early education at an old-fashioned country school three miles from his boyhood home. In his early youth he spent one year at Vanderbilt University in Tennessee, after which he returned to Blossom Prairie and began the study of law. He was admitted to the Bar in 1890 at the age of 22, and commenced practice in Uvalde, Uvalde county, Texas; elected a member of the State House of Representatives in 1898 and served two terms; a delegate to the Democratic National Convention in Kansas City in 1900 and at St. Louis in 1904 and 1916; elected to Congress in 1902; reelected to the fifty-ninth, sixtieth, sixty-first, sixty-second, sixty-third, sixty-fourth, sixty-fifth, sixty-sixth, sixty-seventh, sixty-eighth, sixty-ninth, seventieth, seventy-first and seventy-second Congresses; elected Speaker of the House of Representatives, December 7, 1931; reelected to the seventy-third Congress, but resigned, having been elected Vice-President of the United States, November 8, 1932.

Was married to Miss Mariette Rheiner, November 25, 1895. The Vice-President has one child, Tully C. Garner, who married Miss Anne Fenner, of Texas, and they have one child, a daughter, Genevieve.

PRESIDENT OF THE UNITED STATES AND CABINET OFFICERS 1935

The Executive

President—Franklin Delano Roosevelt, New York.....	\$75,000.00
Vice-President—John Nance Garner, Texas.....	15 000.00
Secretaries to the President:	
Louis McHenry Howe, Massachusetts.....	10,000.00
Marvin Hunter McIntyre, D. C.....	10,000.00
Stephen Early, D. C.....	10,000.00

The Cabinet

Secretary of State—Cordell Hull, Tennessee.....	15,000.00
Secretary of the Treasury—Henry Morgenthau, Jr., New York.....	15,000.00
Secretary of War—Harry H. Woodring, Kansas.....	15,000.00
Attorney General—Homer S. Cummings, Connecticut.....	15,000.00
Postmaster General—James A. Farley, New York.....	15,000.00
Secretary of the Navy—Claude A. Swanson, Virginia.....	15,000.00
Secretary of Interior—Harold L. Ickes, Illinois.....	15,000.00
Secretary of Agriculture—Henry Agard Wallace, Iowa.....	15,000.00
Secretary of Commerce—Daniel C. Roper, South Carolina.....	15,000.00
Secretary of Labor—Frances Perkins, New York.....	15,000.00

The Supreme Court

Chief Justice—Charles Evans Hughes, New York.....	20,500.00
Associate Justices (in order of seniority of appointment)	
James Clark McReynolds, Tennessee.....	20,000.00
Louis Dembitz Brandeis, Kentucky.....	20,000.00
George Sutherland, Utah.....	20,000.00
Pierce Butler, Minnesota.....	20,000.00
Harlan F. Stone, New York.....	20,000.00
Owen J. Roberts, Pennsylvania.....	20,000.00
Benjamin N. Cardozo, New York.....	20,000.00
Hugo Black, Alabama.....	20,000.00

LIST OF PRESIDENTS AND TERMS OF OFFICE

George Washington.....	April 30, 1789—March 4, 1797
John Adams.....	March 4, 1797—March 4, 1801
Thomas Jefferson.....	March 4, 1801—March 4, 1809
James Madison.....	March 4, 1809—March 4, 1817
James Monroe.....	March 4, 1817—March 4, 1825
John Quincy Adams.....	March 4, 1825—March 4, 1829
Andrew Jackson.....	March 4, 1829—March 4, 1837
Martin Van Buren.....	March 4, 1837—March 4, 1841
William Henry Harrison.....	March 4, 1841—April 4, 1841
John Tyler.....	April 6, 1841—March 4, 1845
James K. Polk.....	March 4, 1845—March 4, 1849
Zachary Taylor.....	March 4, 1849—July 10, 1850
Millard Fillmore.....	July 10, 1850—March 4, 1853
Franklin Pierce.....	March 4, 1853—March 4, 1857
James Buchanan.....	March 4, 1857—March 4, 1861
Abraham Lincoln.....	March 4, 1861—April 15, 1865
Andrew Johnson.....	April 15, 1865—March 4, 1869
Ulysses S. Grant.....	March 4, 1869—March 4, 1877
Rutherford B. Hayes.....	March 4, 1877—March 4, 1881
James A. Garfield.....	March 4, 1881—Sept. 19, 1881
Chester A. Arthur.....	Sept. 20, 1881—March 4, 1885
Grover Cleveland.....	March 4, 1885—March 4, 1889
Benjamin Harrison.....	March 4, 1889—March 4, 1893
Grover Cleveland.....	March 4, 1893—March 4, 1897
Wm. McKinley.....	March 4, 1897—Sept. 14, 1901
Theodore Roosevelt.....	Sept. 14, 1901—March 4, 1909
Wm. Howard Taft.....	March 4, 1909—March 4, 1913
Woodrow Wilson.....	March 4, 1913—March 4, 1921
Warren G. Harding.....	March 4, 1921—August 4, 1923
Calvin Coolidge.....	August 4, 1923—March 4, 1929
Herbert Hoover.....	March 4, 1929—March 4, 1933
Franklin D. Roosevelt.....	March 4, 1933—Jan. 20, 1941

OUR PRESIDENTS

First there was WASHINGTON, stately and tall,
Maker of history, Father of all,
Who, after two terms, first, '89,
and then, '93, stepped out of the line.

Then came JOHN ADAMS whose term was but one,
With the century's death, died the great Washington;
With the new century's birth, from Franklin's town
They moved the seat of the nation down.

Two things stand out until eighteen-0-9,
Eight years when JEFFERSON filled out the line,
The purchase of Louisiana from France
And the cruel death of Hamilton, man of finance.

JAMES MADISON next, and Virginia's third,
During whose two terms America heard
The war-cry of Indians at Tippecanoe
And the guns of the British in eighteen-1-2.

JAMES MONROE witnessed the Seminole War
And to five new states flung open the door;
The century's squarther then saw him step down,
But his "Doctrine" lives on with increasing renown.

Then, during JOHN QUINCY ADAMS' four years,
On July the Fourth, '26, there were tears
By the "Bay State" and "Old Dominion" shed
For Adams and Jefferson, their famous dead.

When "Old Hickory" JACKSON from Tennessee
Was shaping for two terms our destiny,
There were famous debates of Webster and Hayne;
And the Seminoles went on the war-path again.

The next President brought the number to eight,
MARTIN VAN BUREN from the "Empire" State.
From the year '37 he labored with zest
For four years to calm the financial unrest.

Then two native Virginians came,
WM. H. HARRISON of Indian fame
Who, after a month's brief service died;
With the rest of his term by TYLER supplied.

JAMES K. POLK added four years more,
While Taylor and Scott in the Mexican War
Were gaining fame and winning wide lands
In guerilla fights on the border sands.

Of four years ZACH TAYLOR had served only one,
And died when the century's half was done.
When FILLMORE was in, death saddened the day
In the loss of two orators, Webster and Clay.

It was FRANKLIN PEARCE from the "Granite" State
A friend of Hawthorne and college mate,
Who witnessed the Free State clouds arise,
And dim for a term the Kansas skies.

Momentous four years, BUCHANAN'S, each one:
The Dred Scott decision, small outbreaks begun,
The hanging of John Brown after his raid
And plans for the Southern Confederacy laid.

Came the great LINCOLN in March, '61
And on April the twelfth, Sumpter fired upon;
Then four bloody years till the downfall of Lee
And the end of the gallant Confederacy.

Following "Honest Abe's" death there came
ANDREW JOHNSON of veto fame,
Who though impeached, was acquitted by one
And served till the last term of Lincoln was done.

Like Washington, Jackson and Taylor before,
GRANT had gained prestige out of a war;
Throughout two terms he was calm and discreet
Though he much mourned the news of Custer's defeat.

His election disputed at first, R. B. HAYES,
After winning the argument, soon won the praise
Of the country at large for his wise, moderate views
And his sympathy offset by strength to refuse.

When GARFIELD, the "Martyr President," died
It fell to the hands of ARTHUR to guide
Till the year '85 the Ship of State
Through happenings neither grave nor great.

There has been in the White House only one
Who, serving two terms, when the first was done
Dropped out of the presidential line,
As CLEVELAND did in the year eighty-nine.

With HARRISON'S coming came six States more,
When Oklahoma opened its door:
The "Mountain," "Coyote," "Evergreen," "Sioux,"
Idaho and Wyoming, too.

Of clear assertion and action strong,
GROVER CLEVELAND came along
For his second term in ninety-three,
Still gaining in popularity.

Oppression in Cuba and sinking the Maine
Forced McKINLEY to our War with Spain,
Which ceded to us when the war was through,
Porto Rico, Guam, and the Philippines, too.

A soldier and family man of the best,
Who at Panama coupled the East and the West,
ROOSEVELT, taking the reins in 0-1,
Served a term beside that by McKinley begun.

Having ably held the portfolio of War,
TAFT then entered the White House door;
A quiet sea for the Ship of State,
Save Peary's dash and the Titanic's fate.

The Lusitania with its loss of life,
The great World War and his earnest strife
For the League of Nations are one with the name
Of WOODROW WILSON and his war-time fame.

HARDING, on August the fourth passed away,
Serving but twenty-nine months to a day.
And millions there were who could not refrain
From tears as they witnessed his home-coming train.

Then CALVIN COOLIDGE from Green Mountain State,
By his vetoes, alone, proved his wisdom was great;
Calm in excitement,—not swayed by the mass,
His silence will speak as the centuries pass.

Hail! HERBERT HOOVER, the keen engineer,
Who in famine abroad and floods that were near,
Had shown an ability right in the line
With the task he assumed in March, '29.

CHARLES F. BENEDICT.

And now, to FRANKLIN ROOSEVELT belongs the fame
Of ending the depression in Democracy's name;
Restoration of business and a re-employment pact,
Were among the first provisions of his Recovery Act.

—M. W. S.

HISTORY OF THE DEMOCRATIC PARTY

The germ of the Democratic Party originated in the Anti-Federalists who opposed the adoption of a Federal Constitution. A moderate party, led by Jefferson and Madison, recognized the need for a stronger central government than the Articles of Confederation afforded but viewed with alarm the centralization tendency manifested by Hamilton and the Federalist Party. To this moderate party was given the name of Republican about 1792.

During the French revolution, extreme sympathizers with the new French Republic formed so-called "democratic clubs." These clubs advocated equalitarianism and extreme liberty for the individual. Though not in complete accord with the Republicans, adherents of these views were forced to act in harmony with them in opposition to Federalist measures and were eventually absorbed by the Republicans which came to be known as the Democratic-Republican Party or simply as the Democratic Party.

In 1798, the fundamental Democratic principles were clearly formulated by Jefferson and Madison in the Kentucky and Virginia Resolutions. The state governments were declared to be the basis of our system and the Federal government had only those powers which were conferred upon it by the Constitution.

The Democratic Party has always advocated the widest extension of suffrage and the highest degree of popular control of the government. It has always been traditionally opposed to a protective tariff and extensive military and naval establishments. In its early days, the Party was opposed to the establishment of the National bank, to internal improvements and to indirect taxation.

Because of its tendency toward equalitarianism, the Democratic Party was forced to adopt at least a passive tolerance toward slavery inasmuch as a large part of its strength lay in the slave states. For a similar reason, it opposed extension of suffrage to the blacks in 1868.

In 1896 and again in 1900, political exigencies induced the party to embrace the advocacy of the free coinage of silver. In spite of these discrepancies in party policy, however, there has always been a tendency to return to fundamental party principles after a brief trial of newer issues.

HOW THE PRESIDENT IS ELECTED

When you have made up your mind as to the man and party of your choice . . . your ballot is not cast directly for that candidate on Election Day. Instead you vote for a list of Presidential Electors, varying in number from three in Wyoming and others of the less-populated states to 47 in New York State. Each state has as many Presidential Electors as it is entitled to have Senators and Representatives in the National Congress . . . and as each state must have two Senators and at least one Representative in Congress this automatically establishes the minimum of Electors per state at three. Mississippi has nine.

On the first Monday after the second Wednesday in December following the election, the Presidential Electors meet in their respective states at such place as the State Legislature may designate, and vote by ballot for President and Vice-President, "one of whom at least shall not be an inhabitant of the same state with themselves." On the sixth day of January in Washington, the President of the Senate, in the presence of the Senate and House of Representatives, opens the certificates forwarded by the several states and votes are then counted. The person having the greatest number of votes is proclaimed President, if his votes are a majority of the whole number of Electors.

If no candidate for President receives a majority (266 votes), the House of Representatives immediately proceeds to choose a President from among the three with the greatest number of Electoral votes. In such an election, the vote is by states, each state entitled to one vote.

The election of the Vice-President is decided in the same manner, save that in case no candidate for that office receives a majority of the Electoral votes, the Senate chooses a Vice-President from the two candidates who received the highest number of Electoral votes. Each Senator is entitled to one vote in such an election.

The present President's term was automatically shortened by the adoption of the 20th Amendment to the Constitution. In accordance with this Amendment, Inauguration Day is moved forward to January 20th and the next President will take the oath of office on that day instead of March 4th.

Article II of the Constitution of the United States sets forth the qualifications of the President and certain regulations concerning his office as follows:

"No Person except a natural born Citizen, or a Citizen of the United States, at the time of the Adoption of this Constitution, shall be eligible to the Office of President; neither shall any Person be eligible to that Office who shall not have attained to the Age of thirty-five Years, and been fourteen Years a Resident within the United States.

"In Case of the Removal of the President from Office, or of his Death, Resignation, or Inability to discharge the Powers and Duties of the said Office, the same shall devolve on the Vice-President, and the Congress may by Law provide for the Case of Removal, Death, Resignation or Inability, both of the President and Vice-President, declaring what Officer shall then act as President, and such Officer shall act accordingly, until the Disability be removed, or a President shall be elected.

"The President shall, at stated Times, receive for his services a Compensation, which shall neither be increased nor diminished during the Period for which he shall have been elected, and he shall not receive within that Period any other Emolument from the United States, or any of them.

"Before he enter on the Execution of his Office he shall take the following Oath or Affirmation:—I do solemnly swear (or affirm) that I will faithfully execute the Office of President of the United States, and will to the best of my Ability, preserve, protect and defend the Constitution of the United States."

THE NATIONAL FLAG

The pledge to the Flag;

"I pledge allegiance to the flag of the United States
And to the Republic for which it stands,
One Nation, indivisible,
With liberty and justice for all."

The official flag of the United States bears forty-eight white stars in a blue field, arranged in six rows of eight stars each. Two stars were added in 1912 by the admission of Arizona and New Mexico to the Union. The garrison flag of the army is made of bunting, thirty-six feet fly and twenty feet hoist, thirteen stripes, and in the upper quarter, next to the staff, is the field or "union" of stars, equal to the number of states, on blue field, over one-third length of flag, extending to the lower edge of the fourth red stripe from the top. The storm flag is twenty feet by ten feet, and the recruiting flag nine feet nine inches by four feet four inches. The "American Jack" is the "union" or blue field of the flag. The revenue marine service flag, authorized by act of congress, March 2, 1799, was originally prescribed to "consist of sixteen perpendicular stripes, alternate red and white, the union of the ensign bearing the arms of the United States in dark blue on a white field." The sixteen stripes represented the number of states which had been admitted to the Union at that time, and no change has been made since. June 14, the anniversary of the adoption of the flag, is celebrated as flag day in a large part of the Union.

When and How to Use the Flag

The following code of etiquette for the use of the National flag was adopted by the National Americanism Commission of the American Legion, June 14, 1923.

1. The flag should be displayed only from sunrise to sunset, or between such hours as may be designated by proper authority. It should be displayed on National and State holidays and on historic and special occasions. The flag should always be hoisted briskly and lowered slowly and ceremoniously.
2. When carried in a procession with another flag or flags, the flag of the United States should be either on the marching right, i. e., the flag's own right, or when there is a line of other flags the flag of the United States may be in front of the center of that line.
3. When displayed with another flag against a wall from crossed staffs, the flag of the United States should be on the right, the flag's own right, and its staff should be in front of the staff of the other flag.
4. When a number of flags are grouped and displayed from staffs, the flag of the United States should be in the center or at the highest point of the group.

5. When flags of states or cities or pennants of societies are flown on the same halyard with the flag of the United States, the national flag should always be at the peak. When flown from adjacent staffs the flag of the United States should be hoisted first. No flag or pennant should be placed above or to the right of the flag of the United States.

6. When flags of two or more nations are displayed they should be flown from separate staffs of the same height and the flags should be approximately equal size. (International usage forbids the display of the flag of one nation above that of another nation in time of peace.)

7. When the flag is displayed from a staff projecting horizontally or at an angle from the window sill, balcony, or front of building, the union of the flag should go clear to the head of the staff unless the flag is at half mast.

8. When the flag of the United States is displayed in a manner other than by being flown from a staff it should be displayed flat, whether indoors or out. When displayed either horizontally or vertically against the wall, the union should be uppermost and to the flag's own right, i.e., to the observer's left. When displayed in a window it should be displayed the same way, that is, with the union or blue field to the left of the observer in the street. When festoons, rosettes or drapings of blue, white and red are desired, bunting should be used, but never the flag.

9. When displayed over the middle of the street, as between buildings, the flag of the United States should be suspended vertically, with the union to the north in an east-and-west street or to the east in a north-and-south street.

10. When used on a speaker's platform, the flag should be displayed above and behind the speaker. It should never be used to cover the speaker's desk nor to drape over the front of the platform. If flown from a staff it should be on the speaker's right.

11. When used in unveiling a statue or monument, the flag should not be allowed to fall to the ground but should be carried aloft to wave out, to form a distinctive feature during the remainder of the ceremony.

12. When flown at half mast, the flag is first hoisted to the peak and then lowered to the half mast position, but before lowering the flag for the day it is raised again to the peak. On Memorial Day, May 30, the flag is displayed at half mast from sunrise until noon and at full mast from noon until sunset, for the nation lives and the flag is the symbol of the living nation.

13. When used to cover a casket the flag should be placed so that the union is at the head and over the left shoulder. The flag should not be lowered into the grave nor allowed to touch the ground. The casket should be carried foot first.

14. When the flag is displayed in church it should be from a staff placed on the congregation's right as they face the clergyman. The service flag,

the state flag, or other flag should be at the left of the congregation. If in the chancel, the flag of the United States should be placed on the clergyman's right as he faces the congregation and other flags on his left.

15. When the flag is in such a condition that it is no longer a fitting emblem for display it should not be cast aside or used in any way that might be viewed as disrespectful to the national colors, but should be destroyed as a whole privately, preferably by burning or by some other method in harmony with the reverence and respect we owe to the emblem representing our country.

The flag should be flown on the following days: Lincoln's birthday, February 12; Washington's birthday, February 22; Mother's day, second Sunday in May; Memorial day, May 30; Flag day, June 14; Independence day July 4; also many local patriotic anniversaries.

Proper Use of Bunting

Bunting of the national colors should be used for covering a speaker's desk, draping over the front of a platform and for decorating in general. Bunting should be arranged with the blue above, the white in the middle and the red below.

PRINCIPAL OFFICERS OF THE SEVERAL STATES

State	Capital	Governor	Lieut. Governor	Secretary of State	State Treasurer
Alabama.....	Montgomery.....	Bibb Graves.....	T. E. Knight, Jr.....	Howell Turner.....	John Brandon
Arizona.....	Phoenix.....	R. C. Stanford.....	None.....	James H. Kerby.....	Harry M. Moore
Arkansas.....	Little Rock.....	Carl E. Bailey.....	Bob Bailey.....	C. G. Hall.....	Earl Page
California.....	Sacramento.....	Frank F. Merriam.....	Geo. J. Hatfield.....	Frank C. Jordan.....	Chas. G. Johnson
Colorado.....	Denver.....	Teller Ammons.....	Frank J. Hayes.....	Geo. E. Saunders.....	Homer F. Bedford
Connecticut.....	Hartford.....	Wilbur L. Cross.....	T. Frank Hayes.....	C. John Satti.....	John S. Addis
Delaware.....	Dover.....	R. C. McMullen.....	Edward W. Cooch.....	Chas. L. Terry, Jr.....	E. C. Blackstone
Florida.....	Tallahassee.....	Fred P. Cone.....	None.....	R. A. Gray.....	W. V. Knott
Georgia.....	Atlanta.....	E. D. Rivers.....	None.....	John B. Wilson.....	Geo. B. Hamilton
Idaho.....	Boise.....	B. W. Clark.....	Chas. C. Gossett.....	Ira H. Masters.....	Myrtle P. Enking
Illinois.....	Springfield.....	Henry Horner.....	John Stelle.....	Edward J. Hughes.....	John C. Martin
Indiana.....	Indianapolis.....	M. C. Townsend.....	H. F. Schricker.....	A. G. Mueller.....	Peter F. Hein
Iowa.....	Des Moines.....	N. G. Kraschel.....	Jno. K. Valentine.....	Robert E. O'Brian.....	Leo J. Wegman
Kansas.....	Topeka.....	Walter A. Huxman.....	W. M. Lindsay.....	Frank J. Ryan.....	J. J. Rhodes
Kentucky.....	Frankfort.....	A. B. Chandler.....	Keen Johnson.....	Chas. D. Arnett.....	J. E. Buckingham
Louisiana.....	Baton Rouge.....	R. W. Leche.....	Earl K. Long.....	E. A. Conway.....	A. P. Tugwell
Maine.....	Augusta.....	Lewis O. Barrows.....	None.....	Frederick Robie.....	Belmont A. Smith
Maryland.....	Annapolis.....	Harry W. Nice.....	None.....	Thomas L. Dawson.....	Hooper S. Miles
Massachusetts.....	Boston.....	Chas. F. Hurley.....	Francis E. Kelly.....	Frederic W. Cook.....	William E. Hurley
Michigan.....	Lansing.....	Frank Murphy.....	Leo. J. Nowicki.....	Leon D. Case.....	Theodore I. Fry
Minnesota.....	St. Paul.....	Elmer A. Benson.....	Gottfrid Lindsten.....	Mike Holm.....	C. A. Halverson
Mississippi.....	Jackson.....	Hugh White.....	J. B. Snider.....	Walker Wood.....	Newton James
Missouri.....	Jefferson City.....	Lloyd C. Stark.....	Frank G. Harris.....	Dwight H. Brown.....	Robert W. Winn
Montana.....	Helena.....	Roy E. Ayers.....	Hugh R. Adair.....	Sam W. Mitchell.....	Ray N. Shannon

Principal Officers of the Several States—Continued

State	Capital	Governor	Lieut. Governor	Secretary of State	State Treasurer
Nebraska.....	Lincoln.....	R. L. Cochran.....	Walter Jurgensen.....	Harry R. Swanson.....	Walter H. Jensen
Nevada.....	Carson City.....	R. Kirman, Sr.....	Fred S. Alward.....	Malcolm McEachin.....	Dan W. Franks
New Hampshire.....	Concord.....	Francis P. Murphy.....	Chas. W. Howard.....	Enoch D. Fuller.....	F. Gordon Kimball
New Jersey.....	Trenton.....	Harold G. Hoffman.....	None.....	Thos. A. Mathis.....	Wm. H. Albright
New Mexico.....	Santa Fe.....	Clyde Tingley.....	Hiram M. Dow.....	Elizabeth F. Gonzales.....	Jas. J. Connelly
New York.....	Albany.....	H. H. Lehman.....	M. William Bray.....	Edward J. Flynn.....	Frank S. Harris
North Carolina.....	Raleigh.....	Clyde R. Hoey.....	W. P. Horton.....	Thad Eure.....	Chas. M. Johnson
North Dakota.....	Bismarck.....	William Langer.....	T. H. H. Thoresen.....	James D. Gronna.....	John Gray
Ohio.....	Columbus.....	Martin L. Davey.....	Paul P. Yoder.....	Wm. J. Kennedy.....	C. H. Knisley
Oklahoma.....	Oklahoma City.....	E. W. Marland.....	James E. Berry.....	Frank C. Carter.....	Herbert L. Bolen
Oregon.....	Salem.....	Chas. H. Martin.....	None.....	Earl Snell.....	Rufus C. Holman
Pennsylvania.....	Harrisburg.....	Geo. H. Earle.....	Thomas Kennedy.....	David L. Lawrence.....	F. Clair Ross
Rhode Island.....	Providence.....	Robt. E. Quinn.....	Raymond E. Jordan.....	Louis W. Cappelli.....	Henri A. Roberge
South Carolina.....	Columbia.....	Olin D. Johnston.....	J. E. Harley.....	W. P. Blackwell.....	E. P. Miller
South Dakota.....	Pierre.....	Leslie Jensen.....	Donald McMurchie.....	Goldie Wells.....	W. H. Hinselman
Tennessee.....	Nashville.....	Gordon Browning.....	None.....	A. B. Broadbent.....	Grover Keaton
Texas.....	Austin.....	Jas. V. Allred.....	Walter F. Woodul.....	Edward Clark.....	Charley Lockhart
Utah.....	Salt Lake City.....	Henry H. Blood.....	None.....	E. E. Monson.....	Reese M. Reese
Vermont.....	Montpelier.....	George D. Aiken.....	Wm H. Willis.....	Rawson C. Myrick.....	Thomas H. Cave
Virginia.....	Richmond.....	Geo. C. Peery.....	Jas. H. Price.....	Peter Saunders.....	A. B. Gathright
Washington.....	Olympia.....	C. D. Martin.....	Victor A. Meyers.....	E. N. Hutchinson.....	Phil H. Gallagher
West Virginia.....	Charleston.....	Homer A. Holt.....	None.....	Wm. S. O'Brien.....	R. E. Talbott
Wisconsin.....	Madison.....	P. F. LaFollette.....	Henry A. Gunderson.....	Theodore Dammann.....	Solomon Levitan
Wyoming.....	Cheyenne.....	Leslie A. Miller.....	None.....	Lester C. Hunt.....	J. Kirk Baldwin

Principal Officers of the Several States—Continued

State	Auditor	Attorney General	Chief Justice of Supreme Court	Superintendent of Education	Tax Commission Chairman
Alabama.....	Chas. E. McCall.....	A. A. Carmichael.....	Jno. C. Anderson.....	J. A. Keller.....	Henry Long
Arizona.....	Ana Frohmiller.....	Joe Conway.....	A. G. McAlister.....	H. E. Hendrix.....	D. C. O'Neil
Arkansas.....	J. O. Humphreys.....	Jack Holt.....	Griffin Smith.....	W. E. Phipps.....	Z. M. McCarroll
California.....	Harry B. Riley.....	U. S. Webb.....	William H. Waste.....	Walter F. Dexter.....	Richard E. Collins
Colorado.....	Thomas Annear.....	Byron G. Rogers.....	Haslett P. Burke.....	Inez J. Lewis.....	Edward B. Morgan
Connecticut.....	Chas. C. Swartz.....	Edward J. Daly.....	William M. Maltbie.....	Dr. E. W. Butterfield.....	Wm. H. Hackett
Delaware.....	James W. Wise.....	Percy W. Green.....	Daniel J. Layton.....	H. V. Holloway.....	P. S. Du Pont
Florida.....	W. M. Wainwright.....	Cary D. Landis.....	W. H. Ellis.....	Colin Encglis.....	None
Georgia.....	Tom Wisdom.....	M. J. Yeomans.....	R. B. Russell, Sr.....	M. D. Collins.....	J. B. Jones
Idaho.....	Harry C. Parsons.....	J. W. Taylor.....	William M. Morgan.....	John W. Condie.....	Geo. W. Wedgwood
Illinois.....	Edward J. Barrett.....	Otto Kerner.....	Lott R. Herrick.....	John A. Wieland.....	Simeon Leland
Indiana.....	L. F. Sullivan.....	Omer S. Jackson.....	Geo. L. Tremain.....	Floyd I. McMurray.....	Philip Zoercher
Iowa.....	C. W. Storms.....	John H. Mitchell.....	Paul W. Richards.....	Agnes Samuelson.....	Louis E. Roddewig
Kansas.....	George Robb.....	Clarence V. Beck.....	John S. Dawson.....	W. T. Markham.....	(To be appointed)
Kentucky.....	Ernest Shannon.....	Herbert Meredith.....	Alex L. Ratliff.....	Harry W. Peters.....	James W. Martin
Louisiana.....	L. B. Baynard.....	G. L. Porterie.....	C. A. O'Neill.....	T. H. Harris.....	F. Warren Raggio
Maine.....	Elbert D. Hayford.....	Franz U. Burkett.....	Charles J. Dunn.....	Bertram E. Packard.....	Frank H. Holley
Maryland.....	James L. Benson.....	H. R. O'Conor.....	Carrol T. Bond.....	Albert S. Cook.....	Oscar Leser
Massachusetts.....	Thos. H. Buckley.....	Paul A. Dever.....	Arthur P. Rugg.....	Jas. G. Reardon.....	Henry F. Long
Michigan.....	Geo. T. Gundry.....	Raymond W. Starr.....	Louis H. Fead.....	E. B. Elliott.....	M. B. McPherson
Minnesota.....	Stafford King.....	William S. Ervin.....	H. M. Gallagher.....	John G. Rockwell.....	Geo. E. Wallace
Mississippi.....	Carl N. Craig.....	Greek L. Rice.....	Sydney Smith.....	J. S. Vandiver.....	A. H. Stone
Missouri.....	Forrest Smith.....	Roy McKittrick.....	Charles T. Hays.....	Lloyd W. King.....	Andy W. Wilcox
Montana.....	John J. Holmes.....	H. J. Freebourn.....	W. B. Sands.....	Ruth Reardon.....	E. A. Dye

Principal Officers of the Several States—Continued

State	Auditor	Attorney General	Chief Justice of Supreme Court	Superintendent of Education	Tax Commission Chairman
Nebraska.....	William H. Price.....	Richard C. Hunter.....	Charles A. Goss.....	Chas. W. Taylor.....	William H. Smith
Nevada.....	D. G. La Rue.....	Gray Mashburn.....	Ben W. Coleman.....	Chauncey W. Smith.....	Richard Kirman, Sr.
New Hampshire.....	Chas. T. Patten.....	Thos. P. Cheney.....	John E. Allen.....	James N. Pringle.....	John R. Spring
New Jersey.....	Walter R. Darby.....	D. T. Wilentz.....	Thos. J. Brogan.....	Chas. H. Elliott.....	Francis D. Weaver
New Mexico.....	J. O. Garcia.....	Frank H. Patten.....	Daniel K. Sadler.....	H. R. Rodgers.....	Benj. D. Luchini
New York.....	M. S. Tremaine.....	John J. Bennett.....	F. E. Crane.....	Frank P. Graves.....	Mark Graves
North Carolina.....	Geo. Ross Pou.....	A. A. F. Seawell.....	W. P. Stacy.....	Clyde A. Erwin.....	A. J. Maxwell
North Dakota.....	Berta Baker.....	P. O. Sathre.....	A. M. Christiansen.....	Arthur A. Thompson.....	J. K. Murray
Ohio.....	J. T. Ferguson.....	Herbert S. Duffy.....	Carl V. Weygandt.....	E. L. Bowsher.....	(To be appointed)
Oklahoma.....	C. C. Childers.....	Mac Q. Williamson.....	Monroe Osborn.....	A. L. Crabble.....	H. L. McCracken
Oregon.....	Earl Snell.....	I. H. Van Winkle.....	Henry J. Bean.....	Chas. A. Howard.....	Chas. V. Galloway
Pennsylvania.....	Warren R. Roberts.....	Chas. J. Margiotti.....	John W. Kephart.....	Lester Kelly Ade.....	John B. Kelly
Rhode Island.....	Henry J. Lee.....	John P. Hartigan.....	Edmund W. Flynn.....	Jas. F. Rockett.....	Thos. A. Kennelly
South Carolina.....	A. J. Beattie.....	Jno. M. Daniel.....	John G. Stabler.....	Jas. H. Hope.....	Walter G. Query
South Dakota.....	Raymond A. Kelly.....	Clair Roddewig.....	Herbert B. Rudolph.....	J. F. Hines.....	J. H. Bottum, Jr.
Tennessee.....	None.....	Roy H. Beeler.....	Grafton Green.....	W. A. Bass.....	Walter Stokes, Jr.
Texas.....	Tom King.....	William McCraw.....	C. M. Cureton.....	L. A. Woods.....	A. K. Daniels
Utah.....	John W. Guy.....	Joseph Chez.....	Wm. H. Folland.....	Chas. H. Skidmore.....	Irwin Arnovitz
Vermont.....	Benjamin Gates.....	Lawrence C. Jones.....	Geo. M. Powers.....	Francis L. Bailey.....	Erwin M. Harvey
Virginia.....	L. McCarthy Downs.....	Abram P. Staples.....	P. W. Campbell.....	Sidney B. Hall.....	C. H. Morrisett
Washington.....	Cliff Yelle.....	G. W. Hamilton.....	Wm. J. Steinert.....	Stanley F. Atwood.....	H. H. Henneford
West Virginia.....	Edgar B. Sims.....	C. W. Meadows.....	Jo. N. Kenna.....	W. W. Trent.....	Ernest K. James
Wisconsin.....	Theodore Danmann.....	Orland S. Loomis.....	M. B. Rosenberry.....	John Callahan.....	Wm. J. Conway
Wyoming.....	Wm. "Scotty" Jack.....	Ray E. Lee.....	Fred Blume.....	Jack R. Gage.....	W. A. Dalton

Principal Officers of the Several States—Continued

State	Commissioner of Agriculture	Insurance Commissioner	State Highway Director	State Health Officer	Land Commissioner
Alabama.....	R. J. Goode.....	Frank Julian.....	Gaston Scott.....	J. N. Baker.....	Henry Long
Arizona.....	D. C. George.....	None (Corp. Com.).....	T. S. O'Connell.....	Dr. Geo. C. Truman.....	Wm. Alberts
Arkansas.....	None.....	M. J. Harrison.....	J. R. Rhyne.....	Dr. W. D. Grayson.....	Otis Page
California.....	A. A. Brock.....	S. L. Carpenter, Jr.....	Earl Lee Kelly.....	Walter M. Dickey.....	None
Colorado.....	Wm. Sweinhart.....	Jackson Cochran.....	Charles D. Vail.....	Dr. Roy L. Cleere.....	William R. Murphy
Connecticut.....	Olcott F. King.....	John C. Blackall.....	J. A. Macdonald.....	Dr. S. H. Osborn.....	None
Delaware.....	Ralph C. Wilson.....	J. Postles Hammond.....	Warren W. Mack.....	Dr. A. C. Jost.....	None
Florida.....	Nathan Mayo.....	W. V. Knott.....	Arthur B. Hale.....	W. A. McPhaul.....	None
Georgia.....	Columbus Roberts.....	Wm. B. Harrison.....	Lint Miller.....	Dr. T. F. Abercrombie.....	None
Idaho.....	Guy Graham.....	Warren H. Bakes.....	J. H. Stemmer.....	Dr. J. D. Dunshee.....	W. E. Talboy
Illinois.....	James H. Lloyd.....	Ernest Palmer.....	F. Lynden Smith.....	Dr. F. J. Jirka.....	E. J. Barrett
Indiana.....	H. F. Schricker.....	Geo. H. Neubauer.....	Earl Crawford.....	Dr. V. K. Harvey.....	Virgil Simmons
Iowa.....	Thomas L. Curren.....	Ray Murphy.....	C. L. McKinnon.....	Dr. W. L. Bierring.....	R. E. O'Brian
Kansas.....	J. C. Mohler.....	Chas. H. Hobbs.....	Evan Griffith.....	Dr. Earl G. Brown.....	None
Kentucky.....	G. K. Ferguson.....	Sherman Goodpaster.....	Robert Humphreys.....	Dr. A. T. McCormick.....	Chas. D. Arnett
Louisiana.....	Harry D. Wilson.....	E. A. Conway.....	L. P. Abernathy.....	Jos. A. O'Hara.....	Lucille May Grace
Maine.....	Frank P. Washburn.....	C. W. Lovejoy.....	Paul C. Thurston.....	Geo. H. Coombs.....	Waldo N. Seavey
Maryland.....	H. C. Byrd.....	Wesley S. Hanna.....	Homer E. Tabler.....	Dr. Robt. H. Riley.....	Edgar F. Czarra
Massachusetts.....	Howard H. Murphy.....	F. J. Decelles.....	Wm. F. Callahan.....	Henry D. Chadwick.....	Chas. A. Southworth
Michigan.....	Burr B. Lincoln.....	Chas. E. Gauss.....	M. D. Van Wagoner.....	C. C. Slemmons.....	P. J. Hoffmaster
Minnesota.....	R. A. Trovatten.....	Frank Yetka.....	N. W. Elsberg.....	A. J. Chesley.....	Stafford King
Mississippi.....	J. C. Holton.....	J. S. Williams, 3rd.....	E. D. Kenna.....	Dr. F. J. Underwood.....	R. D. Moore
Missouri.....	J. C. Breshers.....	R. E. O'Malley.....	Carl W. Brown.....	Harry F. Parker.....	D. E. Calton
Montana.....	Jas. T. Sparling.....	Jno. J. Holmes.....	L. M. Ford.....	W. F. Cogswell.....	N. B. Sherlock

Principal Officers of the Several States—Continued

State	Commissioner of Agriculture	Insurance Commissioner	State Highway Director	State Health Officer	Land Commissioner
Nebraska.....	W. B. Banning.....	Charles Smrha.....	A. C. Tilley.....	Dr. P. H. Bartholomew.....	Leo H. Swanson
Nevada.....	Frank Callaway.....	Henry Schmidt.....	Robt. A. Allen.....	John E. Worden.....	Ray G. Staley
New Hampshire.....	Andrew L. Felker.....	John E. Sullivan.....	Frederic E. Everett.....	Dr. T. P. Burroughs.....	Jas. M. Langley
New Jersey.....	J. G. Lipman.....	Carl K. Withers.....	E. D. Sterner.....	Dr. J. L. Mahaffey.....	None
New Mexico.....	None.....	George M. Beil.....	Grover F. Conroy.....	Dr. Rossalyn Earp.....	Frank Warden
New York.....	Peter G. TenEyck.....	Louis H. Pink.....	A. W. Brandt.....	Dr. E. S. Godfrey.....	Edw. J. Flynn
North Carolina.....	Kerr Scott.....	Dan C. Boney.....	C. M. Waynick.....	Dr. C. V. Reynolds.....	Thad Eure
North Dakota.....	John N. Hagan.....	O. E. Erickson.....	P. H. McGurran.....	Maysil Williams.....	Ludwig Pederson
Ohio.....	Earl H. Hanefeld.....	Robt. L. Bowen.....	J. J. Jaster, Jr.....	Dr. W. H. Hartung.....	None
Oklahoma.....	Joe C. Scott.....	Jess G. Read.....	W. E. Grisso.....	Dr. C. M. Pearce.....	Jess Larson
Oregon.....	Solon T. White.....	Hugh H. Earle.....	R. H. Baldock.....	Dr. F. D. Stricker.....	L. D. Griffith
Pennsylvania.....	J. H. French.....	Owen B. Hunt.....	Warren Van Dyke.....	Edith McB. Dexter.....	Thos. A. Logue
Rhode Island.....	Burton K. Harris.....	P. Leo Cannon.....	Chas. F. McElroy.....	E. A. McLaughlin.....	Chas. F. McElroy
South Carolina.....	J. Roy Jones.....	Sam B. King.....	B. M. Sawyer.....	Dr. J. Adam Hayne.....	None
South Dakota.....	Gordon Stout.....	W. J. Dawson.....	J. A. Swenson.....	Dr. P. B. Jenkins.....	Ben Strool
Tennessee.....	John M. Goodman.....	J. M. McCormack.....	M. O. Allen.....	W. C. Williams.....	None
Texas.....	J. E. McDonald.....	R. L. Daniels.....	R. L. Bobbitt.....	Dr. Geo. C. Cox.....	Wm. H. McDonald
Utah.....	David H. Smith.....	C. C. Neslen.....	Geo. Abbott.....	John L. Jones.....	Geo. A. Fisher
Vermont.....	Edw. H. Jones.....	D. A. Hemenway.....	H. E. Sargent.....	Dr. Chas. F. Dalton.....	None
Virginia.....	G. W. Koiner.....	Myron Bristow.....	H. G. Shirley.....	Dr. I. C. Riggin.....	None
Washington.....	W. J. Robinson.....	Wm. A. Sullivan.....	Lacey V. Murrow.....	Donald G. Evans.....	A. C. Martin
West Virginia.....	J. B. McLaughlin.....	Harlan Justice.....	Burr H. Simpson.....	Dr. A. E. McClue.....	None
Wisconsin.....	Chas. L. Hill.....	Harry Mortensen.....	Thos. F. Davlin.....	Dr. C. A. Harper.....	A. D. Campbell
Wyoming.....	Arling Gardner.....	Arthur J. Ham.....	James B. True.....	Dr. G. M. Anderson.....	C. H. McWhinnie

POPULATION OF THE UNITED STATES BY STATES

States and Districts	1930	1920	1910	1900	1890	1880	1870
Alabama.....	2,646,248	2,348,174	2,138,093	1,828,697	1,513,401	1,262,595	996,992
Arizona.....	435,573	334,162	204,354	122,993	88,243	40,440	9,658
Arkansas.....	1,854,482	1,752,204	1,574,449	1,311,564	1,128,211	802,525	484,471
California.....	5,677,251	3,426,861	2,377,549	1,485,053	1,213,398	864,694	560,247
Colorado.....	1,035,791	939,629	799,024	539,700	419,240	194,327	39,874
Connecticut.....	1,606,903	1,380,631	1,114,756	908,420	746,258	622,700	537,454
Dakota.....						135,177	14,181
Delaware.....	238,380	223,003	202,322	184,735	168,493	146,608	125,015
District of Columbia..	486,869	437,571	331,069	278,718	230,392	177,624	131,700
Florida.....	1,468,211	968,470	752,619	528,542	391,422	269,493	187,748
Georgia.....	2,908,506	2,895,832	2,609,121	2,216,331	1,837,353	1,542,180	1,184,109
Idaho.....	445,032	431,866	325,594	161,772	88,548	32,610	14,999
Illinois.....	7,630,953	6,485,280	5,648,591	4,821,550	3,826,352	3,077,871	2,539,891
Indiana.....	3,238,503	2,930,390	2,700,876	2,516,462	2,192,404	1,978,301	1,680,637
Iowa.....	2,470,939	2,404,021	2,224,771	2,231,853	1,912,298	1,624,615	1,194,020
Kansas.....	1,880,999	1,769,257	1,690,949	1,470,495	1,428,108	996,096	364,399
Kentucky.....	2,614,589	2,416,630	2,289,905	2,147,174	1,858,635	1,648,690	1,321,011
Louisiana.....	2,101,593	1,798,509	1,656,388	1,381,625	1,118,588	909,946	726,915
Maine.....	797,423	768,014	742,371	694,466	661,086	648,936	626,915
Maryland.....	1,631,526	1,449,661	1,295,346	1,188,044	1,042,390	934,943	780,894
Massachusetts.....	4,249,614	3,852,056	3,366,416	2,805,346	2,238,947	1,783,085	1,457,351
Michigan.....	4,842,325	3,668,412	2,810,173	2,420,982	2,093,890	1,636,937	1,184,509
Minnesota.....	2,563,953	2,387,105	2,075,708	1,751,394	1,310,283	1,080,773	439,706
Mississippi.....	2,009,821	1,709,618	1,797,114	1,551,270	1,289,600	1,131,597	827,922
Missouri.....	3,629,467	3,404,055	3,293,335	3,106,665	2,679,185	2,168,380	1,721,295
Montana.....	537,606	548,889	376,053	343,329	142,924	39,159	20,595
Nebraska.....	1,377,963	1,296,372	1,192,214	1,066,300	1,062,656	452,402	122,993
Nevada.....	91,058	77,407	81,875	42,335	47,355	62,266	42,491
New Hampshire.....	465,294	443,083	430,572	411,588	376,530	346,992	318,300
New Jersey.....	4,041,334	3,155,900	2,537,167	1,883,669	1,444,933	1,131,116	906,096
New Mexico.....	423,317	460,350	327,301	195,320	160,282	119,565	91,874
New York.....	12,588,066	10,385,227	9,113,614	7,268,894	6,003,174	5,082,871	4,382,759
North Carolina.....	3,170,276	2,559,123	2,206,287	1,893,810	1,617,949	1,399,750	1,071,361
North Dakota.....	680,845	646,872	577,056	319,146	190,983		
Ohio.....	6,646,797	5,759,194	4,767,121	4,157,545	3,672,329	3,198,062	2,665,260
Oklahoma.....	2,396,010	2,028,283	1,657,155	*790,391	*258,657		
Oregon.....	953,786	783,389	672,765	413,536	313,767	174,768	90,924
Pennsylvania.....	9,631,350	8,720,017	7,665,111	6,302,115	5,258,013	4,282,891	3,521,951
Rhode Island.....	687,497	604,397	542,610	328,558	345,506	276,531	217,333
South Carolina.....	1,738,765	1,683,724	1,515,400	1,340,316	1,151,149	995,577	705,606
South Dakota.....	692,849	636,547	583,888	401,570	348,600		
Tennessee.....	2,616,556	2,337,885	2,184,789	2,020,616	1,767,518	1,542,359	1,258,520
Texas.....	5,824,715	4,663,228	3,896,542	3,048,710	2,235,527	1,591,749	818,579
Utah.....	507,847	449,396	373,351	276,749	210,779	143,963	86,786
Vermont.....	359,611	352,428	355,936	344,641	332,422	332,286	330,511
Virginia.....	2,421,851	2,309,287	2,061,612	1,834,184	1,635,980	1,512,565	1,225,163
Washington.....	1,563,396	1,356,621	1,141,990	158,104	357,232	75,116	23,955
West Virginia.....	1,729,205	1,463,701	1,221,119	358,800	762,794	618,457	442,014
Wisconsin.....	2,939,006	2,632,067	2,333,860	2,069,042	1,693,330	1,315,497	1,054,670
Wyoming.....	225,565	194,402	145,965	92,555	62,555	20,789	9,118
TOTALS.....	122,775,046	105,710,620	91,972,266	75,984,575	62,949,677	50,155,873	38,558,371

*Includes population of Indian Territory: 1900, 392,060; 1890, 180,182.

The population of the United States with outlying possessions is 137,008,435, the outlying possessions totaling 14,233,389. These possessions are:

Alaska.....	59,278	Hawaii.....	368,836	Military & naval service abroad	89,453
Am. Samoa.....	10,055	Panama Canal Zone.....	39,467	Philippine Islands.....	12,982,366
Guam.....	18,509	Porto Rico.....	1,543,913	Virgin Islands.....	22,012

PRINCIPAL DIPLOMATIC OFFICERS

AMBASSADORS EXTRAORDINARY AND PLENIPOTENTIARY

Country	Residence	Name	Salary
Argentina.....	Buenos Aires.....	Alexander W. Weddell, Virginia.....	\$17,500
Belgium.....	Brussels.....	Dave Hennen Morris, ¹ New York.....	17,500
Brazil.....	Rio de Janeiro.....	Hugh S. Gibson, California.....	17,500
Chile.....	Santiago.....	Hoffman Philip, New York.....	17,500
China.....	Peiping.....	Nelson T. Johnson, Oklahoma.....	17,500
Cuba.....	Havana.....	Jefferson Caffery, Louisiana.....	17,500
France.....	Paris.....	Jesse Isidor Straus, New York.....	17,500
Germany.....	Berlin.....	William E. Dodd, Illinois.....	17,500
Great Britain.....	London.....	Robert W. Bingham, Kentucky.....	17,500
Italy.....	Rome.....	Breckinridge Long, Missouri.....	17,500
Japan.....	Tokyo.....	Joseph C. Grew, New Hampshire.....	17,500
Mexico.....	Mexico City.....	Josephus Daniels, North Carolina.....	17,500
Peru.....	Lima.....	Fred M. Dearing, Missouri.....	17,500
Poland.....	Warsaw.....	John Cudahy, Wisconsin.....	17,500
Russia.....	Moscow.....	William C. Bullitt, Pennsylvania.....	17,500
Spain.....	Madrid.....	Claude G. Bowers, New York.....	17,500
Turkey.....	Istanbul.....	John Van A. MacMurray, Maryland.....	17,500

ENVOYS EXTRAORDINARY AND MINISTERS PLENIPOTENTIARY

Albania.....	Tirana.....	Hugh Gladney Grant, Alabama.....	\$10,000
Austria.....	Vienna.....	George Messersmith, Pennsylvania.....	10,000
Bulgaria.....	La Paz.....	Fay A. Des Portes, South Carolina.....	10,000
Bulgaria.....	Sofia.....	Frederick A. Sterling, Texas.....	10,000
Canada.....	Ottawa.....	William Armour, New Jersey.....	10,000
Colombia.....	Bogota.....	William Dawson, Minnesota.....	10,000
Czechoslovakia.....	Prague.....	J. Butler Wright, Wyoming.....	10,000
Costa Rica.....	San Jose.....	Leo R. Sack, Pennsylvania.....	10,000
Denmark.....	Copenhagen.....	Ruth Bryan Owen, Florida.....	10,000
Dominican Republic.....	Ciudad Trugillo.....	H. F. Arthur Schoenfeld, Washington, D. C.....	10,000
Ecuador.....	Quito.....	Antonio C. Gonzalez, New York.....	10,000
Egypt.....	Cairo.....	Bert Fish, Florida.....	10,000
El Salvador.....	San Salvador.....	Frank P. Corrigan, Ohio.....	10,000
Estonia, Latvia and Lithuania.....	Tallinn.....	Arthur Bliss Lane, New York.....	10,000
Finland.....	Helsingfors.....	Edward Albright, Tennessee.....	10,000
Greece.....	Athens.....	Lincoln MacVeagh, Connecticut.....	10,000
Guatemala.....	Guatemala.....	10,000
Haiti.....	Port au Prince.....	George H. Gordon, New York.....	10,000
Honduras.....	Tegucigalpa.....	Leo J. Keena, Michigan.....	10,000
Hungary.....	Budapest.....	John F. Montgomery, California.....	10,000
Irish Free State.....	Dublin.....	Alvin Mansfield Owsley, Texas.....	10,000
Liberia.....	Monrovia.....	Lester A. Walton, New York.....	10,000
Luxembourg.....	Luxembourg.....	Dave Hennen Morris, ² New York.....	17,500
Netherlands.....	The Hague.....	Grenville T. Emmet, New York.....	12,000
Nicaragua.....	Managua.....	Boaz W. Long, New Mexico.....	10,000
Norway.....	Oslo.....	Anthony J. Drexel Biddle, Pennsylvania.....	10,000
Panama.....	Panama.....	George T. Summerlin, Louisiana.....	10,000
Paraguay.....	Asuncion.....	Findley B. Howard, Nebraska.....	10,000
Portugal.....	Lisbon.....	Robert G. Caldwell, Texas.....	10,000
Rumania.....	Bucharest.....	Leland Harrison, Illinois.....	10,000
Siam.....	Bangkok.....	James Marion Baker, South Carolina.....	10,000
Sveden.....	Stockholm.....	Laurence A. Steinhardt, New York.....	10,000
Svitzerland.....	Bern.....	Hugh R. Wilson, Illinois.....	10,000
Union of South Africa.....	Pvetovia.....	Ralph J. Totten, Tennessee.....	10,000
Uruguay.....	Montevideo.....	Julius G. Lay, District of Columbia.....	10,000
Venezuela.....	Caracas.....	Meredith Nicholson, Indiana.....	10,000
Yugoslavia.....	Belgrade.....	Charles S. Wilson, Maine.....	10,000

MINISTERS RESIDENT AND CONSULS-GENERAL

Ethiopia.....	Addis Ababa.....	Cornelius Van H. Engert, California.....	\$ 8,000
Morocco.....	Tangier.....	Maxwell Blake, Missouri.....	9,800
Iraq.....	Baghdad.....	Paul Knabenshue, Ohio.....	8,000
Palestine.....	Jerusalem.....	George Wadsworth, New York.....	8,000
Syria.....	Beirut.....	J. Theodore Marriner, Maine.....	9,800

¹ Is also minister to Luxembourg.

² Is also Ambassador to Belgium.

CHARTERS GRANTED FROM JULY 1, 1935 TO JUNE 30, 1937

Corporation Name	Book No.	Page
Model Taxicab Company, Inc., Jackson.....	36-37	1
United Food Stores, Inc., Jackson.....	36-37	2
Sunflower Supply Co., Clarksdale.....	36-37	3
1100 Cabs, Inc., Tupelo	36-37	4
Mortimer Flour & Feed Company, Meridian.....	36-37	5
Hancock Insurance Agency, Bay St. Louis.....	36-37	6
Motor Pep Oil Company of Mississippi, Gulfport	36-37	7
Acme Planting Company, Indianola.....	36-37	8
United Cash Grocery, Gulfport.....	36-37	9
Southern Service, Inc., Jackson.....	36-37	10
Southern Coal Company of Mississippi, Jackson.....	36-37	11
Bailey Truck Service, Inc., Natchez.....	36-37	12
Nicholson Ginney, Glen Allen.....	36-37	13
Richardson & McLean Service Station, Inc., Meridian.....	36-37	14
New McIvor Gin Company, McIvor.....	36-37	15
Laurel Auto Supply Co., Laurel.....	36-37	16
Dan Bottrell & Co., Jackson.....	36-37	17
Yazoo Skeet Club, Inc., Yazoo City.....	36-37	18
Starkist Company, Gloster.....	36-37	19
Highway Hi-Test Sand & Gravel Company, Jackson.....	36-37	20
Mississippi Municipal Bond Dealers' Assn. Inc., Jackson.....	36-37	21
Covington County Fair Association, Collins.....	36-37	22
Mississippi Products Company, Laurel.....	36-37	23
United Products Company, Laurel.....	36-37	24
McKinney Chevrolet Co., Amory.....	36-37	25
Summit Textile Company, Summit.....	36-37	26
Hemphill Drug Company, Jackson.....	36-37	27
City Taxi Cab Co., Inc., Vicksburg.....	36-37	28
Tate County Fair Association, Senatobia.....	36-37	29
Normis Transport Company, Houston.....	36-37	30
Gulf Coast Welding Company, Gulfport.....	36-37	31
Summit Cotton Carnival Association, Summit.....	36-37	32
Wild West Rodeo Corporation, Columbia.....	36-37	33
Batesville Amusement Company, Batesville.....	36-37	34
Motor Carriers Insurance Agency, Inc., Jackson.....	36-37	35
Valley Lumber and Material Company, Inc., Water Valley....	36-37	36
Coahoma County Negro Fair Association, Clarksdale.....	36-37	37
Peoples Manufacturing Company, Chickasaw Switch.....	36-37	38
Hazlehurst Furniture Company, Hazlehurst.....	36-37	39
Automatic Music Machine Company, Meridian.....	36-37	40
Moore-Brown Cash Drug Store, Meridian.....	36-37	41
Sauer's 5 & 10, Greenville.....	36-37	42
Newcomer-Copeland Laundry & Cleaners, Jackson.....	36-37	43
Farmers Implement Company, Senatobia.....	36-37	44
Russell Motors Inc., Greenville.....	36-37	45

Corporation Name	Book No.	Page
Barq Bottling Company, Jackson.....	36-37	46
Possumneck Airways, Inc., Possumneck.....	36-37	47
Fetterman & Son, Jackson.....	36-37	48
Belzoni Provision Company, Belzoni.....	36-37	49
Standard Machinery, Inc., Jackson.....	36-37	50
Meridian City Lines, Inc., Meridian.....	36-37	51
Sons and Daughters of Creole Union, DeLisle.....	36-37	52
White Cab Company, Greenville.....	36-37	53
Gaddis Farms, Hinds County.....	36-37	54
Jackson Harley-Davidson Company, Jackson.....	36-37	55
Naposi Planting Company, Inc., Leland.....	36-37	56
Central Auto Supply Co., Jackson.....	36-37	57
Norwood Motor Company, Ruleville.....	36-37	58
Tate County Motor Company, Senatobia.....	36-37	59
Delta Products Company, Cleveland.....	36-37	60
Dickson Drug Company, Bay St. Louis.....	36-37	61
Crystal Springs Lumber Company, Crystal Springs.....	36-37	62
Picayune Steam Laundry, Picayune.....	36-37	63
Realty Investment Corporation, Jackson.....	36-37	64
Greenwood Leflore Trading Co., Inc., Greenwood.....	36-37	65
McClain-Hays Funeral Service, Inc., Philadelphia.....	36-37	66
Port Gibson Implement Company, Port Gibson.....	36-37	67
Memphis Junior Camp, Inc., Olive Branch.....	36-37	68
South Mississippi Investment Company, Laurel.....	36-37	69
Mississippi Labor Journal, Gulfport.....	36-37	70
Jackson Builders Supply Co., Jackson.....	36-37	71
Mound Bayou Vocational Community Fair Association.....	36-37	72
New Biloxi Hospital, Biloxi.....	36-37	73
McGuire Ice Company, Tupelo.....	36-37	74
South Mississippi Petroleum Corporation, Jackson.....	36-37	75
Oralax Company, Jackson.....	36-37	76
Thomas Wholesale Company, Jackson.....	36-37	77
Charley Cockrell American Legion Post No. 93 Fair Association, Mendenhall.....	36-37	78
Water Valley Funeral Home, Inc., Water Valley.....	36-37	79
Green Brothers Gravel Company, Lexington.....	36-37	80
General Auto & Truck Company, Jackson.....	36-37	81
Dye & Mullins, Incorporated, Columbia.....	36-37	82
State Materials Company, Jackson.....	36-37	83
Dixie Advertisers, Inc., Jackson.....	36-37	84
Jackson Sand and Gravel Company, Jackson.....	36-37	85
Sam Gates Properties, Gulfport.....	36-37	86
Cannady Motor Company, Meridian.....	36-37	87
Fidelity Realty Company, Jackson.....	36-37	88
Pioneer Company, Columbia.....	36-37	89
Wells Furniture Manufacturing Company, Laurel.....	36-37	90

Corporation Name	Book No.	Page
Mississippi Finance Corporation, Jackson.....	36-37	91
Mississippi Employment Company, Jackson.....	36-37	92
Your Dress Shoppe, Inc., Meridian.....	36-37	93
Jackson Investment Corporation, Jackson.....	36-37	94
"Vicksburg Baseball Club", Vicksburg.....	36-37	95
Flynt Wholesale Company, Columbia.....	36-37	96
Louis Threefoot & Company, Inc., Meridian.....	36-37	97
Davenport Investment Corporation, Jackson.....	36-37	98
Thornton Drug Company, Inc., Jackson.....	36-37	99
Meridian Baseball Club, Inc., Meridian.....	36-37	100
Philadelphia Hospital, Philadelphia.....	36-37	101
O. L. Massey Company, Iuka.....	36-37	102
Canton News Service, Inc., Canton.....	36-37	103
J. E. & A. E. Bonelli, Inc., Vicksburg.....	36-37	104
Hub Recreation Club, Hattiesburg.....	36-37	105
Merchants Grocery Company of Clarksdale.....	36-37	106
National Hospital Insurance Corporation, Jackson.....	36-37	107
General Appliances, Inc., Jackson.....	36-37	108
Factories Co-Operative, Biloxi.....	36-37	109
Southern Candy Company, Jackson.....	36-37	110
Claypool-Roberts Company, Greenwood.....	36-37	111
H. S. Henkel, Incorporated.....	36-37	112
Vanity Boot Shop, Meridian.....	36-37	113
Walker-Burrow Drug Company, Columbia.....	36-37	114
The Edge-Cline Company, Jackson.....	36-37	115
Baxter & Wheat, Inc., Logtown.....	36-37	116
Gulf Fisheries, Inc., Gulfport.....	36-37	117
Okolona Manufacturing Company, Okolona.....	36-37	118
Skuna Development Company, Inc., Charleston.....	36-37	119
Standard Veneer Company, Columbus.....	36-37	120
Stevens Oil Company, Inc., Picayune.....	36-37	121
Sumrall Chamber of Commerce, Sumrall.....	36-37	122
Tupelo Lumber Company, Inc., Tupelo.....	36-37	123
Stephens Motor Lines, Inc., Jackson.....	36-37	124
Mississippi Delta Storage & Warehouse Co., Clarksdale.....	36-37	125
Downing-Randolph, Inc., Jackson.....	36-37	126
Cochran and Austin, Forest.....	36-37	127
Pearl River Tung Company, Inc., Picayune.....	36-37	128
Okolona Pajama Company, Okolona.....	36-37	129
Shelby Oil Mill, Shelby.....	36-37	130
Devore & Seeuwa, Inc., Gulfport.....	36-37	131
St. Louis Junk Company, Meridian.....	36-37	132
Employees Cafeteria, Inc., Kreole.....	36-37	133
Hughes Motor Co., Inc., McComb.....	36-37	134
James J. Cole, Inc., Natchez.....	36-37	135
Fleming Gravel Company, Inc., Columbus.....	36-37	136
Blanks Culpepper Chemical Corporation, Meridian.....	36-37	137

Corporation Name	Book No.	Page
Ruple Oil Company, Woodville.....	36-37	138
Colonial Funeral Home, Inc., Columbia.....	36-37	139
Presley Chevrolet Company, Pickens.....	36-37	140
General Laundry and Cleaning Company, Inc., Gulfport.....	36-37	141
Hotel Grover Company, Cleveland.....	36-37	142
Hi-Mileage Retreading Company, Jackson.....	36-37	143
Meridian Motors, Meridian.....	36-37	144
Moss Point Manufacturing Company, Moss Point.....	36-37	145
Sunflower Mills, Indianola.....	36-37	146
Hartman Funeral Home of Jackson, Jackson.....	36-37	147
J. H. Tabb and Company, Inc., Houston.....	36-37	148
Home Real Estate and Insurance Agency, McComb City.....	36-37	149
Home Dry Goods Company, The, Greenwood.....	36-37	150
Lucas-McMorrhough Company, Ebenezer.....	36-37	151
Harvester Sales & Service Company, Picayune.....	36-37	152
Yazoo Farmers Gin Company, Yazoo City.....	36-37	153
Petty-House Gas Company, Cleveland.....	36-37	154
Koelling Bottling Company, Inc., Water Valley.....	36-37	155
Grenada Horse Show Association, Grenada.....	36-37	156
Ellis Hardware & Implement Company, Winona.....	36-37	157
National Royalty Company, Hattiesburg.....	36-37	158
Wilson Truck Lines, Inc., Columbia.....	36-37	159
Columbus News Company, The, Columbus.....	36-37	160
Jonestown Cooperative Ginning Assn., (A. A. L.), Jonestown.....	36-37	251
Avon Gin Company (A. A. L.), Avon.....	36-37	252
State Bank & Trust Company of Brookhaven.....	36-37	253
Leggett Gin Company, Magnolia.....	36-37	254
Southern Naval Stores Co., Inc., Columbia (Amendment).....	36-37	255
Crystal Amusement Co., Adams County (Amendment).....	36-37	256
Downing's Inc., Jackson (Amendment).....	36-37	257
Jonestown Ginning Assn. (A. A. L.), Jonestown.....	36-37	258
Mississippi Coast Oil Company, Inc., Biloxi.....	36-37	259
Barrentine Manufacturing Company, Greenwood.....	36-37	260
Leflore County Oil Company, Greenwood.....	36-37	261
Nick T. Pegues, Jr., Post No. 52 American Legion, Winona.....	36-37	262
Holland Brick and Tile Company, Greenville.....	36-37	263
Vicksburg Infirmary Clinic, Inc., Vicksburg.....	36-37	264
Schlater Gin (A. A. L.), Schlater.....	36-37	265
Silver City Gin Company (A. A. L.), Silver City.....	36-37	266
Alumina-Silicates Corporation, (Amendment).....	36-37	267
Baltar, White, Sadler Company, Biloxi, (Amendment).....	36-37	268
White, Sadler & Company, Biloxi, (Amendment).....	36-37	269
Properties, Inc., Vicksburg.....	36-37	271
Pontotoc Electric Power Association, Pontotoc.....	36-37	272
Kennedy and Brandon, Inc., Gulfport, (Amendment).....	36-37	273
Star Grocery Company, Inc., Meridian.....	36-37	274
Tombigbee Sand & Gravel Company, Amory.....	36-37	275

Corporation Name	Book No.	Page
Georgetown Bank, Georgetown (Amendment).....	36-37	276
A. A. A. Truck Lines, Inc., Natchez.....	36-37	281
Clarke County Farmers Gin (A. A. L.), Quitman.....	36-37	282
Arthur Becker Incorporated, Tupelo.....	36-37	283
Hazlehurst Ice & Fuel Co., Hazlehurst (Amendment).....	36-37	284
Junior Chamber of Commerce of Canton.....	36-37	285
Afro American World War Veterans of U. S., Jackson.....	36-37	286
Hinds County Erosion Control Assn., (A. A. L.), Utica.....	36-37	287
Center, The, Charleston.....	36-37	288
Hattiesburg Homestead Association, Hattiesburg.....	36-37	289
McKinney Chevrolet Company, Amory, (Amendment).....	36-37	291
B. & S. Club, Natchez.....	36-37	292
Meridian Homestead Association, Meridian.....	36-37	293
Gulf Realization Company, Gulfport.....	36-37	295
Copiah County Fair, Hazlehurst.....	36-37	296
Shelby Fire Company, Shelby.....	36-37	297
Home Appliance Company, Jackson.....	36-37	298
4-County Electric Power Association, Starkville.....	36-37	299
"See America First Tours", Meridian.....	36-37	301
Lampton Company, Columbia, (Amendment).....	36-37	302
Tallahatchie County Fair Association, Charleston.....	36-37	303
Magnolia Municipal Music Club, Magnolia.....	36-37	304
American Legion Community Fair Assn., Vicksburg.....	36-37	305
Amory Post No. 25 American Legion Community Fair Association, Amory.....	36-37	307
"Vicksburg Garment Company", Vicksburg.....	36-37	308
S. & W. Contracting Company, (Amendment).....	36-37	309
Poplar Corner Community Club, DeSoto County.....	36-37	311
Forrest County Fair Association, Hattiesburg.....	36-37	312
Morehead Agricultural and Industrial Assn., Morehead.....	36-37	314
American Legion Community Fair Association of Oktibbeha County, Mississippi, Starkville.....	36-37	315
Sunflower County Fair Association, Drew.....	36-37	316
Delta Publishing Company, Greenville.....	36-37	318
Barq's, Incorporated, Biloxi.....	36-37	319
Hattiesburg Skeet Club, Hattiesburg.....	36-37	320
Holmes County Fair Association, Lexington.....	36-37	321
Mrs. R. O. Smith and Company, Inc., Drew.....	36-37	322
Morrissey Storage Garage, Inc., Vicksburg (Amendment)....	36-37	324
McComb Community Fair Association, McComb.....	36-37	326
Young Men's Business Club of Moss Point, Miss., Inc.....	36-37	327
Fenton Turpentine Company, Fenton.....	36-37	328
Sallis Lumber Company, (Amendment).....	36-37	330
Indianola Fair Association, Indianola.....	36-37	333
J. L. Walker & Co., Columbus (Amendment).....	36-37	334
Tupelo Beverage Company, Tupelo.....	36-37	335
Christian Science Society, Greenville.....	36-37	336

Corporation Name	Book No.	Page
American Legion Community Fair Association of Chickasaw County, Mississippi.....	36-37	337
Pik & Save Grocery, Drew.....	36-37	338
Aberdeen Community Fair, Aberdeen.....	36-37	339
Peoples Bank of Indianola, (Amendment).....	36-37	340
United Poultry Producers, Ocean Springs (Amendment)....	36-37	341
Columbia Credit Association, Columbia.....	36-37	342
Merchants Credit Assn., of Clarksdale, Miss., Inc.....	36-37	343
Bentonite Products, Inc., (Amendment).....	36-37	344
Delta Farms, Inc., Tribbett.....	36-37	345
Citizens Savings Bank, Magnolia, (Amendment).....	36-37	346
Berry Motor Company, Jackson.....	36-37	347
Farmers Ginning Association (A. A. L.), Belzoni.....	36-37	348
Morton Motor Company, Morton (Amendment).....	36-37	349
Sago Plantation, Inc., Leland.....	36-37	350
Forrest Oil Company, Inc., Cleveland.....	36-37	351
North East Mississippi Electric Power Assn., Oxford.....	36-37	352
Interstate Banana Distributing Company, Gulfport.....	36-37	353
Peoples Bank of Ripley, (Amendment).....	36-37	355
Blue Ribbon Creamery, Jackson (Amendment).....	36-37	356
Mechanics Savings Bank, Water Valley (Amendment).....	36-37	357
Delta Nickle Stores Incorporated, Leland.....	36-37	362
"Hill City Flour Company", Vicksburg.....	36-37	363
Coahoma County Electric Membership Corp., Clarksdale....	36-37	364
Miss. Farm Bureau Federation, Jackson, (Amendment).....	36-37	366
Pascagoula Sea Food Workers Assn., Pascagoula.....	36-37	368
Aero Crop Dusting Company, Belzoni.....	36-37	369
Jackson Steam Laundry and Bath Co., Jackson (Amendment)	36-37	370
Valley Sales Company, Inc., Greenwood.....	36-37	371
Bude Lumber Company, Bude.....	36-37	372
Lincoln County Lumber Co., Brookhaven (Amendment).....	36-37	373
Monroe County Electric Power Association, Amory.....	36-37	375
Harrison County Farm Bureau (A. A. L.), (Amendment)....	36-37	377
Gaddis Motor Co., of Raymond, Miss., (Amendment).....	36-37	278
Cedar Lane Farms, Inc., Greenville.....	36-37	379
Indianola Motor Company, Indianola.....	36-37	380
Farmers Exchange Bank, Centreville (Amendment).....	36-37	381
Hancock Bank Securities Corporation, Bay St. Louis.....	36-37	385
Mississippi Oil Corporation, Meridian (Amendment).....	36-37	386
Johnston Furniture Company, Columbus, (Amendment).....	36-37	387
Guaranty Building & Loan Association, Gulfport.....	36-37	388
Kennedy Motor Company, Inc., Cleveland.....	36-37	389
Bank of West, West (Amendment).....	36-37	390
Columbia Clinic-Hospital Association, Columbia.....	36-37	391
Columbine Knitting Mills, Inc., Columbia (Amendment)....	36-37	392
Gulf States Cigar & Tobacco Co., Hattiesburg, (Amendment)	36-37	393
Mattingly's Bakery, Inc., Hattiesburg.....	36-37	395

Corporation Name	Book No.	Page
Williams Contracting Company, Picayune.....	36-37	396
Hattiesburg Undertaking Co., Benefit Association Inc.....	36-37	397
Commercial Bank & Trust Company of Jackson.....	36-37	398
Planters Equipment Company, Leland, (Amendment).....	36-37	399
Jones County Cooperative (A. A. L.), Ellisville.....	36-37	400
Mori Luggage Stores, Jackson (Amendment).....	36-37	401
City Ice and Coal Company, Greenville.....	36-37	402
Jackson Exchange Boys Club, Inc., Jackson.....	36-37	403
Fulton Band Mill Co., Inc., Fulton (Amendment).....	36-37	404
New Dixie Chevrolet Company, Clarksdale (Amendment)	36-37	405
Southern Cooperative Sea Food Association, Biloxi.....	36-37	406
Commercial and Savings Bank, Friars Point (Amendment)	36-37	407
Bank of Commerce of Poplarville, (Amendment).....	36-37	411
Citizens Bank of Coldwater, (Amendment).....	36-37	415
Hernando Bank, Hernando (Amendment).....	36-37	419
Canton Exchange Bank, Canton (Amendment).....	36-37	423
Mix-O-Mint Corporation, Vicksburg.....	36-37	427
McComb Homestead Association, McComb.....	36-37	428
Port Gibson Implement Company, (Amendment).....	36-37	430
Bank of Raleigh, Raleigh (Amendment).....	36-37	431
American Burial Association, Brooksville.....	36-37	434
Peoples Bank, Mendenhall (Amendment).....	36-37	437
Meridian Taxi-Cab Company, Inc., Meridian.....	36-37	440
Mississippi Paving Company, Hattiesburg.....	36-37	441
Pilot Club, Biloxi.....	36-37	442
Silver Creek State Bank, Silver Creek (Amendment).....	36-37	443
Delta Psi Chapter of Alpha Tau Omega Fraternity, Oxford	36-37	446
Mississippi Junk Company, Drew.....	36-37	447
Oktibbeha Co. Soil Conservation Assn., (A. A. L.), Starkville	36-37	448
Bank of Wiggins, Wiggins, (Amendment).....	36-37	449
Biloxi Catholic Credit Union, Biloxi.....	36-37	452
Gulf States Cigar & Tobacco Co., Hattiesburg, (Amendment)	36-37	453
Bank of Clinton, Clinton (Amendment).....	36-37	455
Tate County Cold Storage Association (A. A. L.).....	36-37	458
DeSoto County Soil Conservation Association (A. A. L.)....	36-37	459
Marks Insurance Agency, Inc.,.....	36-37	460
Thomas Wholesale Co., Inc., Jackson, (Amendment).....	36-37	461
Picayune Ice Company, Inc., (Amendment).....	36-37	462
Oktibbeha County Farm Bureau (A. A. L.) (Amendment)....	36-37	463
Fountain Service, Inc., Jackson.....	36-37	464
Mac-Smith Garment Company, Inc., Gulfport.....	36-37	465
Welch's Sanitarium, Jackson.....	36-37	466
Carter Building, Inc., Hattiesburg.....	36-37	467
Anson Sheldon Company, Greenville (Amendment).....	36-37	468
J. M. Griffin Lumber Co., Inc., (Amendment).....	36-37	469
Glass, Inc., Jackson.....	36-37	470
Pickens Bank, Pickens, (Amendment).....	36-37	471

Corporation Name	Book No.	Page
Lake Washington Gravel Company, Greenville.....	36-37	474
Hattiesburg Assn., of Fire Underwriters, Hattiesburg.....	36-37	475
Drew Candy Company, Drew.....	36-37	476
Key Drug Company, Jackson (Amendment).....	36-37	477
Vicksburg Baptist Church, Vicksburg (Amendment).....	36-37	478
Citizens State Bank, Tupelo (Amendment).....	36-37	479
Yazoo County Chamber of Commerce, Yazoo City.....	36-37	482
Nickle Store, Hollandale.....	36-37	483
Shubuta Farmers' Gin (A. A. L.), Shubuta.....	36-37	484
Bank of Winona, Winona (Amendment).....	36-37	485
D. C. Green & Company, Jackson (Amendment).....	36-37	488
Home Ice and Coal Company, Hattiesburg.....	36-37	489
Vicksburg Serv-Ice Company, Vicksburg.....	36-37	490
Bank of Lambert, Lambert, (Amendment).....	36-37	491
Volunteer Oil Company, Jackson.....	36-37	494
Epsilon XI Chapter of Sigma Nu, Inc., University.....	36-37	495
Enterprise Farmers' Gin (A. A. L.), Enterprise.....	36-37	496
Bay Springs Bank, Bay Springs (Amendment).....	36-37	497
Lewis Grocer Company, Lexington (Amendment).....	36-37	500
Coahoma Electric Power Association, Clarksdale.....	36-37	501
Commercial Bank of DeKalb, (Amendment).....	36-37	503
Pontiac Service Company, Brookhaven.....	36-37	506
Continental Turpentine and Rosin Corporation, Inc., Laurel (Amendment)	36-37	507
Coahoma Co. Bank & Trust Co., Clarksdale, (Amendment)	36-37	509
Sunflower Gin Company (A. A. L.), Sunflower.....	36-37	512
Mississippi Bank Securities Corporation, Belzoni.....	36-37	513
United Bond Corporation, Jackson (Amendment).....	36-37	514
Coahoma County Cooperative (A. A. L.), Clarksdale.....	36-37	515
Deposit Guaranty Bank & Trust Company, (Amendment)....	36-37	516
Bank of Walnut Grove, Walnut Grove (Amendment).....	36-37	517
Jackson Casket & Manufacturing Co., (Amendment).....	36-37	522
Citizens Bank, Florence (Amendment).....	36-37	523
R. W. Reed Company, (Amendment).....	36-37	526
Burdette Ginning Association (A. A. L.), Leland.....	36-37	527
H. W. Gates General Agency, Inc., Jackson (Amendment)	36-37	528
Bank of Lake, Lake, (Amendment).....	36-37	529
Newton County Gin Association (A. A. L.), Newton.....	36-37	532
Lowndes Co. Soil Conservation Assn., (A. A. L.) Columbus	36-37	533
Pike County Soil Conservation Association (A. A. L.).....	36-37	534
Bank of Oxford, Oxford (Amendment).....	36-37	535
Tate County Cooperative Oil Mill Co., (A. A. L.) Coldwater	36-37	538
Electric Finance Company, McComb.....	36-37	539
Pike County Fair Association, McComb.....	36-37	540
Bank of Mantee, Mantee (Amendment).....	36-37	541
Leflore County Oil Company, (Amendment).....	36-37	544
Mississippi Highway Contractors Assn., Inc., Jackson.....	36-37	545

Corporation Name	Book No.	Page
Peoples Bank of Biloxi, Biloxi, (Amendment).....	36-37	547
South Mississippi Petroleum Corporation, (Amendment).....	36-37	550
Mississippi State Hospital Assn., Inc., Vicksburg.....	36-37	551
Pace Gin Company (A. A. L.), Pace.....	36-37	553
Minter City Gin Company (A. A. L.), Minter City.....	36-37	555
Slade Truck Lines, Inc., Hattiesburg.....	36-37	557
Mayes Hospital, New Albany (Amendment).....	36-37	558
Standard Life Ins. Co., of the South, Jackson, (Amendment)	36-37	559
Gray Line Taxi Company, Inc., Jackson.....	36-37	560
Central Electric Power Association, Carthage.....	36-37	561
Attala Company of Kosciusko, Mississippi.....	36-37	563
Lawrence County Fair Association, Monticello.....	36-37	564
Corinth Mutual Burial Association, Inc., Corinth.....	36-37	565
HalfMile Gin Company (A. A. L.), Greenwood.....	36-37	566
Farmers Gin Company of Pace (A. A. L.).....	36-37	567
Delta Compress & Warehouse Association (A. A. L.), Drew..	36-37	569
Noxubee Plantation Company (Amendment).....	36-37	570
Old Age Pension & Recreational League, Starkville.....	36-37	571
Meyer Gin Company, Magnolia.....	36-37	572
Vance Gin Association (A. A. L.), Vance.....	36-37	573
Gulf Coast Day, Hour, and Week Wage Earners, Biloxi.....	36-37	574
Ingrams Mill Gin Association (A. A. L.), Ingrams Mill.....	36-37	575
Tutwiler Ginning Association (A. A. L.), Tutwiler.....	36-37	576
Cockrum Gin Association (A. A. L.), Cockrum.....	36-37	577
Harlow Gin Association (A. A. L.), Cleveland.....	36-37	578
Tupelo Homesteads Association, Tupelo.....	36-37	579
Hancock Electric Power Association, Bay St. Louis.....	36-37	581
Parker Auto Parts Company, McComb.....	36-37	583
Hulett Burial Association, Inc., Hattiesburg.....	36-37	584
Peoples Bank of Louin (Amendment).....	36-37	585
Meridian Hosiery Mills, Meridian.....	36-37	588
Farm Products Sales Association Inc., Jackson.....	36-37	589
Alpha Upsilon Chapter of Kappa Alpha Order (Amendment)	36-37	590
Merchants Bank, Bolton (Amendment).....	36-37	591
Grundfest and Klaus, Inc., Cary.....	36-37	594
DeJean Packing Company, Biloxi (Amendment).....	36-37	595
U. Koen and Company, Inc., of Jackson, (Amendment).....	36-37	596
Skene Gin Association, (A. A. L.), Skene.....	36-37	596-C
Bank of Tupelo (Amendment).....	36-37	597
Glenn G. Phipps Lunches, Inc., Meridian.....	36-37	598-B
Fields, Inc., Jackson, (Amendment).....	36-37	599
Pilgrimage Garden Club, Natchez.....	36-37	600
Houston State Bank, Houston (Amendment).....	36-37	601
L. W. Blackwell Gin Co., Taylorsville (Amendment).....	36-37	604
State Bank & Trust Company, Collins, (Amendment).....	36-37	605
Southern Mineral Company, Purvis.....	36-37	608
City Bank & Trust Company, Natchez (Amendment).....	36-37	609

Corporation Name	Book No.	Page
Meridian Amusement Concessions Company, Inc.....	36-37	611
Yalobusha Development Company, Charleston.....	36-37	612
Hi-Way Gin Company, Sardis.....	36-37	613
United Life Insurance Company, Jackson.....	36-37	614
Turley's Incorporated, Greenville.....	36-37	615
Silver's Incorporated, Hattiesburg.....	36-37	616
N. W. Overstreet & Town, Jackson (Amendment).....	36-37	617
Great M. Store, Inc., Jackson (Amendment).....	36-37	618
Planters Gin Association (A. A. L.), Tutwiler.....	36-37	619
Southwest Mississippi Electric Power Assn., Lorman.....	36-37	621
Tippo Gin Association (A. A. L.), Tippo.....	36-37	623
Winona Infirmary, Winona (Amendment).....	36-37	624
Hopson Planting Co., Inc., Clarksdale (Amendment).....	36-37	625
Walnut Lake Cooperative Association, Renalara.....	36-37	626
New Deal Lumber Company, Tutwiler.....	36-37	627
Richton Cooperative Association, Richton.....	36-37	628
Associated Building Contractors of Miss. Inc., Jackson.....	36-37	629
Gloster Cotton Warehouse, Gloster.....	35-36	27
Elite Shoppe, Gulfport.....	35-36	28
Pilsbury Electric Slicing Machine Company, Gulfport.....	35-36	29
Standard Cotton Gin Company, Enterprise.....	35-36	30
Jackson Appliances, Inc., Jackson.....	35-36	31
Bay-Waveland Amusement Company, Bay St. Louis.....	35-36	32
Richton Tie and Timber Company, Richton.....	35-36	33
American Lumber and Export Company, Shubuta.....	35-36	34
Magee General Hospital, Magee.....	35-36	35
Ten Day Grocery Company, Inc., Gloster.....	35-36	36
B. G. Coggin, Inc., Nettleton.....	35-36	37
Noble Drug Company, Incorporated, Fayette.....	35-36	38
Queen City Oil Mill, Meridian.....	35-36	39
Humphreys-Gates Motor Company, Greenwood.....	35-36	40
James F. Webb Funeral Home, Meridian.....	35-36	41
Gordon's Inc., Jackson.....	35-36	42
McDonough Motor Express, Inc., Meridian.....	35-36	43
E. W. Reid and Company, Magnolia.....	35-36	44
Transportation Corporation, Jackson.....	35-36	45
Johnston Auto Parts, Inc., Clarksdale.....	35-36	46
Bridgers-Butler Company, Inc., Laurel.....	35-36	47
Quitman County Fair Association, Marks.....	35-36	48
West Jewelry Co., Inc., Tupelo.....	35-36	49
Hairston's Inc., Columbus.....	35-36	50
Fallin's Shoe Store, Inc., Jackson.....	35-36	51
Southern Jewelite Corporation, Jackson.....	35-36	52
Southern Pride Garment Company, Grenada.....	35-36	53
Myles Gravel Company, Jackson.....	35-36	54
Service News Agency, Inc., Jackson.....	35-36	55
Jennings & Hutchins, Inc., Jackson.....	35-36	56

Corporation Name	Book No.	Page
Nash-Lafayette of Jackson, Inc., Jackson.....	35-36	57
New Laurel Radio Station, Inc., Laurel.....	35-36	58
Semple Pharmacy, Inc., Vicksburg.....	35-36	59
Century Service & Investment System, Jackson.....	35-36	60
Bell Dry Goods Company, Vicksburg.....	35-36	61
M. L. T. Motor Express, Inc., Jackson.....	35-36	62
Ott Mercantile Company, Morton.....	35-36	64
Deadening Plantation, Inc., Longwood.....	35-36	65
Chas. Weaver & Company, Inc., Clarksdale.....	35-36	66
Biloxi Fair Assn., Biloxi.....	35-36	67
Heidelberg Drug Company, Jackson.....	35-36	68
Truly Land Company, Tru Haven.....	35-36	69
Clinton Motor Company, Inc., Clinton.....	35-36	70
Amite County Bank Securities Corporation, Gloster.....	35-36	71
Hazlehurst Nickle Stores, Inc., Hazlehurst.....	35-36	72
Holman Farms, Inc., Cruger.....	35-36	73
Lester Alvis Company, Inc., Jackson.....	35-36	74
Southern Naval Stores Company, Inc., Columbia.....	35-36	75
Goodwill Oil and Gas Corporation of Mendenhall.....	35-36	76
Yazoo Furniture Company, Yazoo City.....	35-36	77
Jax Beer Company, Jackson.....	35-36	78
Seal Lock Company, Inc., Jackson.....	35-36	79
B. & P. Brokerage & Produce Co., Jackson.....	35-36	82
Southern Property Management & Appraisal Co., Clarksdale	35-36	84
A. L. Saunders, Inc., Jackson.....	35-36	85
Clarksdale Office Supply Co., Inc., Clarksdale.....	35-36	86
Harway Grocery Company, Olive Branch.....	35-36	87
Holmes County Implement Company, Lexington.....	35-36	88
G. & S. Petroleum Corporation, Laurel.....	35-36	89
Laurel Equipment Company, Laurel.....	35-36	90
Stephens Reliable Express, Inc., Laurel.....	35-36	91
Chi Chapter of Delta Kappa Epsilon Fraternity, Oxford...	35-36	92
C. & R. Drug Company, Leland.....	35-36	93
Metzgers, Vicksburg.....	35-36	94
Belzoni Compress & Storage Co., Belzoni.....	35-36	95
Mississippi & Louisiana Truck Lines Inc., Jackson.....	35-36	96
Texas Service Station, Inc., Greenville.....	35-36	97
McLain & Barnes, Inc., Monticello.....	35-36	98
Hunter Kimball, Inc., Jackson.....	35-36	99
W. S. Catchings Loggins, Inc., Georgetown.....	35-36	100
Miss. Furniture Co., Inc., Jackson.....	35-36	101
Gatesville Gravel Company, Jackson.....	35-36	102
Lorenz Office Supply Company, Jackson.....	35-36	103
Hester Truck Lines, Inc., Jackson.....	35-36	104
Hugh Critz Motor Company, Greenwood.....	35-36	105
O. K. Storage & Transfer Co., Jackson.....	35-36	106
Overland Fast Freight, Inc., Crystal Springs.....	35-36	107

Corporation Name	Book No.	Page
Levy-Eidt Company, Natchez.....	35-36	109
Iron-Aid Products Company, Kilmichael.....	35-36	110
Price Auto Supply Company, Inc., Columbus.....	35-36	111
Ritz Theatre, Inc., Natchez.....	35-36	112
Delta Motor Company, Yazoo City.....	35-36	113
Mississippi Sigma Chi Association, Jackson.....	35-36	114
Superior Turpentine Company, Long Beach.....	35-36	115
Service Incorporated, Utica.....	35-36	116
G. W. Bilbo Company, Inc., Columbia.....	35-36	117
McKay-Kilpatrick Company, Louisville.....	35-36	118
Trenton Stores, Inc., Wiggins.....	35-36	119
A. J. Whitehead, Incorporated, Jackson.....	35-36	120
Corinth Auto Exchange, Corinth.....	35-36	121
Modern Engineering Company of Memphis, Jackson.....	35-36	122
Bishop Service Company, Inc., Jackson.....	35-36	123
Gulf Transport Company, Jackson.....	35-36	124
Gulfport Shipping Corporation, Gulfport.....	35-36	125
Southern Industrial Builder, Jackson.....	35-36	126
Magnolia Petroleum Corporation, Natchez.....	35-36	127
Woodson-Tenent Laboratories of Mississippi, Inc., Jackson.....	35-36	128
McIntyre's Inc., Jackson.....	35-36	129
Gulfport Ice Company, Gulfport.....	35-36	130
Dale, Incorporated, Ocean Springs.....	35-36	131
Brandon Hall Corporation, Natchez.....	35-36	132
Greenwood Baseball Company, Greenwood.....	35-36	133
Wagner Chevrolet Company Inc., Water Valley.....	35-36	134
Gloster Ice and Storage Corporation, Gloster.....	35-36	135
Swinney Gin Company, Lexington.....	35-36	136
Securities Bond Company, Vicksburg.....	35-36	137
Brookhaven Construction Co., Inc., Brookhaven.....	35-36	138
Seal Grocery & Sea Food Market, Inc., Tupelo.....	35-36	139
Carley, Sims & Rankin, Inc., Columbia.....	35-36	140
Mundell's Inc., Laurel.....	35-36	141
Associated Underwriters of the Honor System Finance Com- pany, Laurel.....	35-36	142
Lincoln County Gin Company, Brookhaven.....	35-36	143
Little & Hill Drug Stores, Artesia.....	35-36	144
Crosby Athletic Association, Crosby.....	35-36	145
Enochs Lumber Company, Fernwood.....	35-36	146
Hamilton-Graves Company, Laurel.....	35-36	147
Meridian Oil & Gas Development Co., Inc., Meridian.....	35-36	148
Ritz Theatre, Oxford.....	35-36	149
Hewitt Clarke Lumber Company, Meridian.....	35-36	150
John Evans Hardware Company, Laurel.....	35-36	151
Mississippi Drive It Company, Inc., Jackson.....	35-36	152
Sweet Feet, Incorporated, Gulfport.....	35-36	153
Peoples Ice Company of Natchez.....	35-36	154

Corporation Name	Book No.	Page
William Hirsh and Company, Inc., Tunica.....	35-36	155
Mississippi Truck Equipment Company, Jackson.....	35-36	156
Construction Materials Company, Jackson.....	35-36	157
Associated Motor Carriers of Mississippi Inc., Jackson.....	35-36	158
Delta Express Truck Lines, Cleveland.....	35-36	159
Crystal Springs Shirt Corporation, Crystal Springs.....	35-36	160
Mississippi Products Company, Jackson.....	35-36	161
Waddell Company, Natchez.....	35-36	162
Golden Sand & Gravel Company, Golden.....	35-36	163
Lott Furniture Company, Inc., Magee.....	35-36	164
Charleston Auto Company, Charleston.....	35-36	165
Jays, Incorporated, Greenville.....	35-36	166
Avalon Theatre, Pass Christian.....	35-36	167
Shreveport Brokerage Company, Meridian.....	35-36	168
Scranton Rod and Gun Club, Pascagoula.....	35-36	169
Tom L. Ketchings Company, Natchez.....	35-36	170
C. & W. Store, Inc., Biloxi.....	35-36	171
Cooperative Farms, Inc., Francis.....	35-36	172
Consumers Cooperative Oil Company, Inc., Jackson.....	35-36	173
J. W. Stamps & Son, Inc., Prentiss.....	35-36	174
McWilliams Buildings, Inc., Cleveland.....	35-36	175
Ole Miss Brewing Company, Jackson.....	35-36	176
First Church of Christ, Scientist, McComb.....	35-36	177
Southern Advertising Company, Inc., Jackson.....	35-36	178
Knickerbocker Manufacturing Company, West Point.....	35-36	398
The Bank of Inverness, Inverness.....	35-36	399
Moss Point Building Company, Inc., Moss Point.....	35-36	401
Hemphill Drug Co., Inc., Jackson (Amendment).....	35-36	402
Houston Chamber of Commerce, Houston.....	35-36	403
Thomas Department Store, Jackson (Amendment).....	35-36	405
Pioneer Silk Mills, Inc., Hattiesburg.....	35-36	406
Greenwood Country Club of Greenwood, Miss., (Amended)	35-36	407
Cox Bros., Inc., Columbus (Amendment).....	35-36	409
Marie Associated Gin Company (A. A. L.), Indianola.....	35-36	411
Goodman Gin Company, Goodman (Amendment).....	35-36	413
World War Veterans of The United States, Inc., Vicksburg	35-36	414
Panola County Bank, Sardis (Amendment).....	35-36	415
Greenville Beverage Company, Greenville (Amendment)....	35-36	420
Merchants & Planters Cooperative Gin Co., Sunflower, (Amendment)	35-36	421
Peoples Bank of Jonestown (Amendment).....	35-36	423
Belhaven Oil & Gas Co., Jackson (Amendment).....	35-36	425
Delta Chamber of Commerce, Greenville (Amendment).....	35-36	426
Mississippi Motor Club, Jackson.....	35-36	427
L. W. Blackwell Gin Company, Taylorsville.....	35-36	428
Tourist Cottage Owners Assn., Inc., Gulfport.....	35-36	429
Humphreys County Chamber of Commerce, Belzoni.....	35-36	431

Corporation Name	Book No.	Page
The Farmers Gin Company of Drew.....	35-36	432
George E. Northrop Company, Gulfport (Amendment).....	35-36	434
Victor Lodge No. 1 Ancient Free and Accepted Scottish Rite Masons Affiliated with the Grand United Masonic Ori- ent, Inc., Greenwood.....	35-36	435
The Dixie Hoe and Tool Co., Jackson.....	35-36	437
Bank of Olive Branch, Olive Branch (Amendment).....	35-36	439
Pearl River Valley Railroad Company, (Amendment).....	35-36	444
Lee County Electric Power Association, (Amendment).....	35-36	447
Rankin County Land Company, Jackson, (Amendment).....	35-36	448
Chisolm-Weaver Electric Co., Tupelo, (Amendment).....	35-36	449
Southern Motor Carriers Association, Inc., Jackson.....	35-36	450
Independent Farmers Ginning Association (A. A. L.), Duncan	35-36	451
Rex Ginning Association (A. A. L.), Duncan.....	35-36	452
Slavonian United Club of Harrison County, Biloxi.....	35-36	453
Southern Mineral Company, Purvis.....	35-36	455
Warren Credit Corporation, Cedars.....	35-36	456
Union County Erosion Control Assn., (A. A. L.) New Albany	35-36	458
Security State Bank, Starkville (Amendment).....	35-36	459
Holy Family Society, Jackson.....	35-36	464
Moselle Farmers Gin (A. A. L.), (Amendment).....	35-36	465
Kemper County Erosion Control Assn., (A. A. L.) DeKalb....	35-36	466
Panola County Erosion Control Assn., (A. A. L.) Sardis.....	35-36	467
Benton County Erosion Control Assn., (A. A. L.) Ashland....	35-36	468
Wayne Co., Erosion Control Assn., (A. A. L.) Waynesboro....	35-36	469
Carroll Co., Erosion Control Assn., (A. A. L.) Carrollton....	35-36	470
McGee, Dean Cotton Company, Leland.....	35-36	471
Sikeston Cotton Oil Mill, Jackson (Amendment).....	35-36	472
Yalobusha Co., Erosion Control Assn., (A. A. L.) Coffeetville	35-36	473
Tippah County Erosion Control Assn., (A. A. L.) Ripley.....	35-36	474
Pontotoc County Erosion Control Assn., (A. A. L.) Pontotoc	35-36	475
On Leong Chinese Merchants' Association, Greenville.....	35-36	476
Bank of Lena, Lena (Amendment).....	35-36	477
R. C. Gaddis Company, Laurel (Amendment).....	35-36	482
Marshall County Erosion Control Association (A. A. L.) Holly Springs.....	35-36	483
Dixie Hoe and Tool Company, Jackson (Amendment).....	35-36	484
Biloxi Hospital Staff, Inc., Biloxi.....	35-36	485
Independent Merchants Assn., of Mississippi, Jackson.....	35-36	486
Lafayette County Erosion Control Assn., (A. A. L.) Oxford	35-36	487
Bolivar County Fair Association, Cleveland.....	35-36	488
Nance Wholesale Grocery Company, Cleveland.....	35-36	490
Chapter House Association of Pi Chapter of the Delta Tau Delta Fraternity, Oxford.....	35-36	491
Columbia Publishing Company, Columbia.....	35-36	493
Home for the Old, Deserted, Blind and Deformed, for Color- ed People, Jackson.....	35-36	494

Corporation Name	Book No.	Page
Joliffe-Cooper Post No. 36 American Legion, Itta Bena.....	35-36	495
Terpsichoreans, The, Biloxi.....	35-36	496
Claiborne-Jefferson County Erosion Control Association (A. A. L.), Port Gibson.....	35-36	497
Sikeston Cotton Oil Mill, Jackson, (Amendment).....	35-36	498
Tippah Electric Power Association, Ripley.....	35-36	499
North Miss. Community Hospital Corporation, Tupelo.....	35-36	501
Bank of Blue Mountain, (Amendment).....	35-36	503
Amite County Fair Association, Liberty.....	35-36	507
Van Dyke Knitting Company, Inc., McComb.....	35-36	508
A. H. Freeman Wholesale Hardware Co., Laurel, (Amendment)	35-36	508-A
Humphreys County Fair Association, Belzoni.....	35-36	508-B
Baltar-White-Sadler Company, Biloxi.....	35-36	509
Houston Lumber Company, Inc., (Amendment).....	35-36	510
Montgomery County Cooperative (A. A. L.), Winona.....	35-36	512
Vicksburg Sanitarium, Vicksburg, (Amendment).....	35-36	513
Black Cat Corporation, Hattiesburg.....	35-36	514
Sumrall Fair Association, Sumrall.....	35-36	515
Hebrew Union of Greenville, Miss., (Renewal).....	35-36	516
Magee Truck Lines, Inc., Memphis, Tenn. (Domestication)	35-36	517
Copiah County Erosion Control Assn., (A. A. L.), Utica.....	35-36	518
Lowndes County Electric Power Assn., Columbus.....	35-36	519
Southern Fruit & Produce Co., Meridian.....	35-36	521
Amory Bank Securities Corporation, Amory.....	35-36	522
Clay-Monroe County Erosion Control Association (A. A. L.) West Point.....	35-36	523
Jones County Erosion Control Assn., (A. A. L.), Laurel.....	35-36	524
New Dixie Chevrolet Company, Clarksdale.....	35-36	525
Fulton Band Mill Company, Inc., Fulton.....	35-36	526
International Association of Lions Clubs, Chicago, Illinois, (Domestication)	35-36	527
Covington County Erosion Control Assn., (A. A. L.), Collins	35-36	529
Gulfport White Benevolent Association, Gulfport.....	35-36	530
Gulfport Colored Benevolent Corporation, Gulfport.....	35-36	531
Gamma-Iota Chapter of the Pi Kappa Alpha Fraternity, University	35-36	532
Syrian-American Club, Clarksdale.....	35-36	533
Yocona Area Council, Boy Scouts of America, Tupelo.....	35-36	534
E. W. Sadler & Company, Inc., Biloxi.....	35-36	535
H. H. Bain Roofing Company, Inc., Jackson (Amendment)	35-36	537
West Point Live Stock Commission Company, West Point....	35-36	538
Merchants & Manufacturers Bank of Ellisville (Amendment)	35-36	539
Geisenberger & Friedler Co., Natchez, (Amendment).....	35-36	544
New White House Company, Biloxi.....	35-36	545
Tupelo Brick & Tile Company, Tupelo, (Amendment).....	35-36	546

Corporation Name	Book No.	Page
Merchants & Planters Cooperative Gin Co., Sunflower, (Amendment)	35-36	547
L. W. Richardson & Co., Inc., Columbus, (Amendment).....	35-36	549
Macon Creamery Company, Macon, (Amendment).....	35-36	550
Rankin County Land Company, (Amendment).....	35-36	551
Pine-Land Bag Corporation, Pascagoula.....	35-36	552
Lee Henry Cotten, Inc., Jackson.....	35-36	553
Picayune Chamber of Commerce, Picayune.....	35-36	554
Bank of Crenshaw, Crenshaw, (Amendment).....	35-36	555
Peoples Bank Securities Corporation of Biloxi (Amendment)	35-36	561
Borden Southern Company, Starkville (Amendment).....	35-36	562
Picayune Coca-Cola Bottling Company, Picayune.....	35-36	563
W. J. Lewis Drilling Co., Jackson.....	35-36	564
Cedars of Lebanon Club of Jackson.....	35-36	565
Vicksburg Infirmary, Vicksburg, (Amendement).....	35-36	566
Inverness Lumber Company, Inverness.....	35-36	567
Biloxi Hotel Company, Inc., Biloxi.....	35-36	568
New Albany Hospital & Clinic, New Albany (Amendment)	35-36	569
Charm Dress Manufacturers Inc., (Amendment).....	35-36	570
Gulf States Fertilizer Cooperative (A. A. L.), Jackson.....	35-36	571
West Point Casket Company, West Point.....	35-36	573
Planters Wholesale Grocery, Clarksdale (Amendment).....	35-36	574
Corinth Bank & Trust Company, Corinth, (Amendment)....	35-36	575
Junior Chamber of Commerce of Indianola.....	35-36	576
Milam Manufacturing Company, Tupelo, (Amendment).....	35-36	577
Rudyard Cooperative Ginning Assn., (A. A. L.), Coahoma....	35-36	578
City Coal & Lumber Company, Inc., Jackson (Amendment)	35-36	580
Attala County Cooperative (A. A. L.), Kosciusko.....	35-36	581
Anson Sheldon Company, Greenville.....	35-36	582
Johnston Furniture Company, Columbus.....	35-36	583
Tishomingo County Cooperative (A. A. L.), Iuka.....	35-36	584
Artesia State Bank, Artesia, (Amendment).....	35-36	585
Bank of Wesson, Wesson, (Amendment).....	35-36	586
Commercial Bank, Woodville, (Amendment).....	35-36	587
Newton Bank Securities Corporation, Newton.....	35-36	588
Merchants & Marine Bank of Pascagoula, (Amendment)....	35-36	589
Knights of the Golden Rule, Petal.....	35-36	594
Tri-State Sand & Gravel Company, Cedars.....	35-36	595
Southland Materials Company, Greenville.....	35-36	596
Bank of Clarksdale, Clarksdale, (Amendment).....	35-36	597
Bank of Batesville, Batesville, (Amendment).....	35-36	599
Bank of Michigan City, Michigan City (Amendment).....	35-36	600
Bank Securities Corporation of Clarksdale.....	35-36	601
Peoples Bank of Jonestown, Jonestown, (Amendment).....	35-36	602
Deposit Guaranty Bank & Trust Co., Jackson, (Amendment)	35-36	603.
Blue Rose Oil Company, Greenwood.....	35-36	605.

Corporation Name	Book No.	Page
Billups Brothers Brokerage Company, Greenwood.....	35-36	606
Golden Rose Oil Company, Greenwood.....	35-36	607
Mississippi Rural Rehabilitation Corporation, (Amendment)	35-36	608
Bank of West, West (Amendment).....	35-36	609
Lowrey-Gray Realty Company, Meridian.....	35-36	610
Farmers Produce Association (A. A. L.), Water Valley.....	35-36	611
Brown Ice Cream Company, Meridian.....	35-36	612
Security Bank of Amory, Amory, (Amendment).....	35-36	613
Universal Realty Company, Jackson.....	35-36	618
Associated Cane Growers, Magee.....	35-36	619
Monroe Banking & Trust Company, Aberdeen(Amendment)	35-36	620
Seminole Manufacturing Company, Columbus.....	35-36	621
Brown Outdoor Advertising, Inc., Jackson.....	35-36	622
Tupelo Bank Securities Corporation, Tupelo.....	35-36	623
Bank of Bruce, Bruce, (Amendment).....	35-36	624
Milton-Ryan Company, Jackson.....	35-36	626
Trustee of the Provident Fund, Inc., Meridian.....	35-36	627
Robert C. Nail Post 687, Inc., Veterans of Foreign Wars of the United States, Jackson.....	35-36	628
Dixie Culvert & Material Company, Inc., Jackson.....	35-36	629
Cook & Company, Jackson.....	35-36	631
Meridian Manufacturing Company, Inc., Meridian.....	35-36	633
John Gambrell Post No. 23 of the American Legion, Dept. of Mississippi, Drew.....	35-36	634
North East Mississippi Trucker's Assn., (A. A. L.), Tupelo	35-36	635
Mississippi Democratic Club, Pass Christian.....	35-36	636
Peoples Bank of Union, Union (Amendment).....	35-36	637
Enochs Lands, Inc., Jackson.....	35-36	642
Holmes County Bank & Trust Co., Lexington (Amendment)	35-36	643
General Finance Company, Jackson (Amendment).....	35-36	644
Bay Oil Company, Bay St. Louis.....	35-36	645
Claiborne Oil & Gas Drilling Company, Jackson.....	35-36	646
Fillette Green & Dent, Inc., Gulfport.....	35-36	647
Vicksburg Little Theatre Guild, Vicksburg.....	35-36	649
Triangle, The, Meridian.....	35-36	650
Hancock County Bank, Bay St. Louis, (Amendment).....	35-36	651
Columbine Knitting Mills, Inc., Columbia, (Amendment)....	35-36	656
Newhebron State Bank, New Hebron, (Amendment).....	35-36	657
Cleveland State Bank, Cleveland, (Amendment).....	35-36	658
Magnolia Bank, Magnolia, (Amendment).....	35-36	659
Gulf Transport Company, Jackson, (Amendment).....	35-36	663
Claiborne Co., Development Corporation, Port Gibson.....	35-36	664
Bank of Falkner, Falkner, (Amendment).....	35-36	665
Commercial State Bank, Goodman, (Amendment).....	35-36	670
O. K. Motor Co., Columbus (Amendment).....	35-36	671
Pearl River Co., Cooperative (A. A. L.), Poplarville.....	35-36	672

Corporation Name	Book No.	Page
Yazoo County Colored Federal Aid Cooperative Association (A. A. L.), Yazoo City.....	35-36	673
Alpha Upsilon Chapter of Kappa Alpha Order, University	35-36	674
Mack Ivy Oil Company, Inc., Meridian.....	35-36	675
Holmes County Farm Bureau (A. A. L.), (Amendment)....	35-36	676
Valley Tractor Company, Clarksdale.....	35-36	677
Delta XI Chapter of the Kappa Sigma Fraternity, University	35-36	678
Pascagoula Skeet Association, Pascagoula.....	35-36	679
Precision Air Gauge Company, Columbus.....	35-36	680
Vicksburg Garden Club, Vicksburg.....	35-36	681
J. R. Flint Construction Company, Jackson.....	35-36	682
Gilpin Company, Inc., Jackson.....	35-36	683
Mississippi Stationary Company, Jackson, (Amendment)....	35-36	684
Tishomingo County Soil Conservation (A. A. L.), Iuka.....	35-36	685
W. J. Grant Drug Company, Inc., Gulfport.....	35-36	686
Bank of Olive Branch, Olive Branch (Amendment).....	35-36	687
"Magnolia Horse Show Association", Magnolia.....	35-36	691
Calhoun Co., Erosion Control Assn., (A. A. L.), Calhoun City	35-36	692
Mississippi Hardware Company, Vicksburg.....	35-36	693
Miss. Alumni of the Beta Theta Pi Fraternity, Jackson.....	35-36	694
Southwest Mississippi Fat Stock Show, Port Gibson.....	35-36	695
Tate County Melon Growers Assn., (A. A. L.), Senatobia....	35-36	696
Superior Oil and Supply Company, (Amendment).....	35-36	697
Bay Canning Company, Bay St. Louis, (Amendment).....	35-36	698
Seay Properties, Inc., Port Gibson.....	35-36	700
Adams County Fair Association, Natchez.....	35-36	701
Vancleave Processing Cooperative Association (A. A. L.), Vancleave	35-36	703
Lincoln Co., Soil Conservation Assn., (A. A. L.) Brookhaven)	35-36	705
Farmers' Tractor & Implement Company, Inc., Greenville....	35-36	706
Leake County Bank, Carthage (Amendment).....	35-36	707
Madison County Farm Bureau (A. A. L.), (Amendment)....	35-36	711
Shelby Wholesale Grocery, Inc., Hattiesburg.....	35-36	712
Southern Clinics, Inc., Gulfport.....	35-36	713
D. W. Boutwell, Inc., Forest.....	35-36	714
Donavan-Lane, Hattiesburg.....	35-36	715
West Point Shirt Company, Inc., West Point.....	35-36	716
Toccopola Refrigeration Assn., (A. A. L.), Toccopola.....	35-36	717
Bentonite Products, Inc., Millard.....	35-36	720
Cleveland Base Ball Club, Cleveland.....	35-36	721
Trenton Supply Company, Wiggins (Amendment).....	35-36	722
Cooperative Marketing Assn., of Jones County, Laurel.....	35-36	724
Erwin Gin and Mill Company (A. A. L.), Erwin.....	35-36	725
Natchez Democrat Printing & Publishing Co., (Amendment)	35-36	726
Mississippi Boiler & Tank Works, Inc., (Amendment).....	35-36	727
Deermound Gin (A. A. L.), Somerville Switch.....	35-36	728

Corporation Name	Book No.	Page
Indianola Presbyterian Church, Indianola.....	35-36	730
Pearl River County Gin (A. A. L.), Poplarville.....	35-36	731
John A. Spencer, Inc., Hattiesburg, (Amendment).....	35-36	732
Belmont Refrigeration Association (A. A. L.), Belmont.....	35-36	734
Lauderdale County Farm Bureau (A. A. L.), (Amendment).....	35-36	735
Drew Athletic Association, Drew.....	35-36	736
Grenada Grocery Company, Grenada, (Amendment).....	35-36	737
Walthall Luggage Store, Inc., Jackson, (Amendment).....	35-36	738
Greenwood Civic Improvement Society, Greenwood.....	35-36	739
Farmers Gin of Dublin (A. A. L.).....	35-36	741
Cosmopolitan Club, Pascagoula.....	35-36	742
Maben Home Bank, Maben (Amendment).....	35-36	743
Crystal Amusement Company, Natchez.....	35-36	748
Lake Cormorant Cooperative Ginning Association (A. A. L.), Lake Cormorant.....	35-36	749
Batson & Hatten Lumber Company, Inc., Lyman.....	35-36	750
Alumina-Silicates Corporation, Holly Springs.....	35-36	751
Kay's Inc., Meridian, (Amendment).....	35-36	752
Durant Building & Loan Assn., Durant (Amendment).....	35-36	753
Young Business Men's Club, McComb.....	35-36	754
Jenkins, Boyle and Lanham, Clarksdale (Amendment).....	35-36	755
Magnolia State Materials Company, Inc., Jackson.....	35-36	756
D. C. Green & Co., Jackson.....	35-36	756-B
Merchants & Farmers Bank, Vardaman, (Amendment).....	35-36	757
Farmers Gin Company, Anguilla.....	35-36	762
Mississippi Fruit and Steamship Company, Gulfport.....	35-36	763
Mississippi Compress Company, Brookhaven.....	35-36	765
Arnold Cooperative Ginning Assn., (A. A. L.), Pace.....	35-36	767
Union County Gin (A. A. L.), New Albany.....	35-36	768
Natchez Building & Loan Association, (Amendment).....	35-36	769
Mississippi Compress Company, Brookhaven.....	35-36	773
Doddsville Gin (A. A. L.), Doddsville.....	35-36	775
Mississippi Hardware Company, Vicksburg (Amendment)....	35-36	776
Tallahatchie County Bank, Charleston.....	35-36	777
Dockson Gas, Inc., Clarksdale.....	35-36	779
Swiftwater Gin Association (A. A. L.), Greenville.....	35-36	780
Browns Mineral Wells, Inc.....	35-36	781
Leland Gin Company, Leland, (Amendment).....	35-36	782
Farmers Cooperative Ginning Association (A. A. L.), Belzoni	35-36	783
Lauderdale Co., Erosion Control Assn., (A. A. L.), Meridian	35-36	784

ADDENDA

(Boards and Commissions Additional to those Included
on Pages 63 to 71, Inclusive)

STATE BOND COMMISSION

(Provided by Statute)

Hugh White, Governor; Greek L. Rice, Attorney General; Newton James, Treasurer.

Duties: To advertise, sell and deliver state bond issues, as the law directs.

STATE BUDGET COMMISSION

(Chapter 120, Laws of 1932, and Amendments)

Governor Hugh White, Director; A. H. Stone, Chairman Tax Commission, Assistant Director; Buford Yerger, Secretary.

Duties: To administer the provisions of Chapter 120, Laws of 1932, with amendments thereto.

BOARD OF TRUSTEES—DEPARTMENT OF ARCHIVES AND HISTORY

(Section 3627, Code of 1930)

TRUSTEES—W. H. Watkins, Jackson, President; A. H. Stone, Jackson; Dr. J. D. Provine, Jackson; Bishop T. D. Bratton, Jackson; Walter Sillers, Rosedale; Col. Alexander Fitzhugh, Vicksburg; J. F. Frierson, Columbus; G. G. Lyell, Jackson.

Dr. William D. McCain, Director.

Duties: To administer the provisions of Chapter 78, Code of 1930.

VOCATIONAL EDUCATION BOARD

(Section 6703, Code of 1930)

J. S. Vandiver, Ex-Officio Chairman; Dr. F. J. Underwood, Chief Health Officer; J. C. Holton, Commissioner of Agriculture; Dr. Duke Humphreys, State College; W. G. Poindexter, Morgan City.

Duties: To administer the provisions of Article 18, Chapter 163, Code of 1930.

MISSISSIPPI STATE BAR ASSOCIATION

(Chapter 121, Laws of 1932)

Marion W. Reilly, Meridian, President; G. Garland Lyell, Jackson, 1st Vice Pres.; Hugh N. Clayton, New Albany, 2nd Vice Pres.; Mrs. Alice Nevels, Jackson, Secretary-Treasurer.

Duties: Those prescribed by the foregoing Chapter.

STATE BOARD OF PUBLIC ACCOUNTANCY

(Section 5912, Code of 1930)

Robert H. Crook, Meridian; Dick D. Quin, Jackson, Secretary; Roy P. Collins, Jackson.

Duties: As prescribed by Chapter 150, Code of 1930.

COMMISSION FOR THE BLIND

(Section 4952, Code of 1930)

Henry Kahn, Duck Hill; Henry Hart, Winona; David Guyton, Blue Mountain; Miss Anita Claggett, Jackson. Jesse A. Adams, Executive Secretary.

Duties: As prescribed by Chapter 121, Code of 1930.

ILLUSTRATIONS

(See Statistical Matter and Illustrated Section No. 1 in Front of Blue Book, and Illustrated Section No. 2—"Mississippi Marches On,"—between Pages 48 and 49 of Blue Book.

Title Page.

Jackson—Seat of State Government.

Made Permanent by Section 101, Constitution of 1890.

Grant for Site by Federal Government.

Commissioners named to locate Site for Capital.

Report made by said Commissioners.

Mississippi State House Erected 1900-1903.

Corner Stone Laid June 3, 1903.

Personnel Mississippi State House Commission.

Facts About State of Mississippi.

Legal Holidays in Mississippi.

Courtesies Acknowledged.

ILLUSTRATIONS

State Officials

Governor Hugh White.

J. B. Snider, Lieutenant Governor.

Walker Wood, Secretary of State.

Greek L. Rice, Attorney General.

Newton James, State Treasurer.

Carl N. Craig, Auditor of Public Accounts.

J. S. Vandiver, Superintendent of Education.

J. B. Gully, State Tax Collector.

J. C. Holton, Commissioner of Agriculture.

John Sharp Williams, 3rd, Insurance Commissioner.

R. D. Moore, Land Commissioner.

Supreme Court:

Judge Sydney Smith, Chief Justice.

Judge W. D. Anderson, Associate Justice.

Judge J. G. McGowan, Associate Justice.

Judge Geo. H. Etheridge, Associate Justice.

Judge Harvey McGehee, Associate Justice.

Judge V. A. Griffith, Associate Justice.

Tom Q. Ellis, Clerk.

Highway Commission:

- Hiram J. Patterson, Chairman, District 2.
- F. L. Linker, Commissioner, District 3.
- Sidney T. Roebuck, Commissioner, District 1.
- E. D. Kenna, State Highway Director.

Mississippi Railroad Commission:

- Dillard W. Brown, Commissioner, 3rd District.
- Homer Casteel, President, Commissioner, 1st District.
- Gillis Cato, Commissioner, 2nd District.

Poem—"Mother Mississippi," by David Guyton.

"Mississippi's Birth Place"—Monument Erected May 14, 1935.

"The Old Brick Church," Mississippi's First State House.

First Capitol Building, Jackson.

The "Old Capitol," State and Capitol Streets.

The "New Capitol," Erected 1900-1903.

"Springfield," on the Old Natchez Trace.

"The Briars," Where Jefferson Davis was Married.

SECTION 2

"Mississippi Marches On."

Facts about Progress of Mississippi.

Points of Interest.

Typical Cotton Field in Mississippi.

One of State's Large Gas Wells "Blowing In."

Industrial Mississippi:

- Filtrol Plant in Hinds County.
- Union Fork and Hoe Co., Jackson.

Highway Scenes—Mississippi's Mammoth Highway Program:

- One of State's Straight and Modern Highways.
- Modern Highway Bridge Across Mississippi River at Vicksburg.
- An Eleven Mile Tangent on Highway to Coast.
- Modern Highway Underpass, Eliminating Railroad Crossings.

Recreation Scenes in Mississippi:

- Scenic Highway, Near Natchez.
- Map of Mississippi's Modern Highway Program.
- Mississippi's State Parks—Location.
- Lodge at State Park in Mississippi.
- Recreational Lake at State Park.
- Lakes that Provide Fishermen with Fine Sport.
- Map Showing Location of State Parks.
- Group of Mississippi Sportsmen and Their Dogs.
- How Mississippi Duck Hunters Find their Game.
- Bathing Girls on Mississippi's Coast Sea Wall.
- Horseback Riding on Mississippi's Beach Way.
- Popular Pier on Mississippi Coast.

INDEX

A

	Page
Addenda—Noting Additional Boards, Commissions, etc.....	277
Accountancy, State Board of (Addenda).....	277
Address, Secretary of State to Governor and Legislature:	
(a) General Statement	17
(b) Office Work	17
(c) Additional Office Space	18
(d) Capitol Buildings	18
(e) State Printing	20
(f) Duties of Secretary of State.....	20
Appropriations, Disbursed by Secretary of State for Biennium:	
Capitol Expense	22
Executive or General Appropriations.....	22
Miscellaneous (Including Printing).....	23
Advertising Commission, Mississippi	68
Adjutant General	65
American's Creed, The	49
Appointive Officers, Board, Commissions, etc.....	63-71
Architects, State Board of.....	69
Archives and History, Department of.....	54
Archives and History, Dept. of, Trustees and Director (Addenda).....	277
Area and Population by Counties, 1930 and 1920.....	207
Assessors, List of	73
Assessed Values of Mississippi, by Counties, 1936.....	206
Attorney General, Duties.....	61
Auditor of Public Accounts.....	61
Athletic Commission, State	65

B

Bar Admission, Board of.....	67
Bar Association, Mississippi State (Addenda).....	277
Banking, Department of.....	64
Barber Examiners, State Board of.....	66
Beauvoir Soldiers Home.....	65
Bird—The State	52
Blind, Commission for (Addenda)	277
Blue Sky, Investment Companies, names and addresses.....	29
Board of Election Commissioners, State.....	63
Board of Education, State.....	63
Board of Trustees, Archives and History (Addenda).....	277
Board, Vocational Education (Addenda)	277
Bond Commission, State (Addenda)	277
Budget Commission, State (Addenda)	277

C

	Page
Cash Receipts of Department (total).....	23
Notary Public fees for Biennium.....	24
Miscellaneous Collections	24
Blue Sky Division Collections.....	25
Charter Fees	26
Capitol Commission	63
Capital, Total Authorized, Charters Past Biennium.....	27
Comparative Statement, past years.....	28
C. C. C. Camps, list of.....	208
Chairmen and Secretaries, Co. Dem. Ex. Com.....	101-104
Chancery Judges, by Districts.....	56
Chancery Clerks, List of.....	73
Charters Granted, July 1, 1935 to July 1, 1937.....	258-276
Chain of Title, Mississippi's	50-51
American Dominion	51
English Dominion	50
French Dominion	50
Native Dominion	50
Spanish Dominion	50-51
Citizens Creed	49
Circuit Judges, by Districts.....	55
Cities, Towns and Villages, Population.....	213-218
Cities, Towns and Villages.....	118-134
Circuit Clerks, List of.....	72
Congressmen, Names and Addresses.....	55
Colonels, List of—Governor's Staff.....	203-204
Colleges, University, etc., Trustees.....	67
Capitol Commission	63
Contracts, State Board of.....	63
Commission, for the Blind (Addenda).....	277
Commission, State Bond (Addenda)	277
Commission, State Budget (Addenda)	277
Commissioners, Election, State Board of.....	63
Commissioners, Election, County Boards of.....	97-100
County Officers, List of.....	72-74
County District Officers	75-97
Corporations, List of, Chartered during Biennium.....	258-276
Counties, Population and Area.....	207
Counties of Mississippi, Date of Establishment, Origin of names, County Seats	209-210
County Attorneys, List of.....	72
County Coroners, List of.....	74
County Judges, List of.....	74
County Democratic Executive Committee.....	101-104
Constables, by Counties	75-97

	Page
Constitutional Amendments, Proposed, Texts of Amendments.....	183-184
Official vote on same.....	185
Colonels, Governor's Staff	
Governor Hugh White, complete list 1936-1940.....	203-204

D

Daily Newspapers of Mississippi.....	223
Deaf and Blind, Schools for, Board of.....	68
Dealers, Blue Sky	29
Dental Examiners, State Board of.....	66
District Attorneys, by Districts.....	56
Democratic Executive Committee, State	101
Democratic Executive Committee, Chm. & Secy., County.....	101-104
Democratic Party, History of	245
Departments of Government, Elective Officials:	61- 62
Attorney General	61
Auditor of Public Accounts	61
Commissioner of Agriculture	62
Executive Department, Governor	61
Insurance Commissioner	62
Lieutenant-Governor	61
State Treasurer	62
Secretary of State	61
Supreme Court Judges, and Clerk.....	62
State Tax Collector	62
Superintendent of Education	62
State Land Commissioner	62
Dept. of Archives and History, Trustees and Director (Addenda).....	277
Digest of Game and Fish Laws.....	226-233

E

Education, State Board of.....	63
Education, County Superintendents of.....	72
Education, Vocational, Board of (Addenda).....	277
Educational Board, Vocational (Addenda)	277
Election Commissioners, State Board of.....	63
Election Commissioners, County Boards of.....	97-100
Electoral and Popular Vote for President, Nov. 8, 1932, by States.....	200
Eleemosynary Institutions, Board of Trustees.....	70
Embalming, State Board of.....	69
Exempt Homes, rural and urban assessed value.....	205
Executive Committee, State	101
Executive Committee, Chairmen and Secretaries.....	101-104
Executive Department—Duties	61
Executive or General Appropriations.....	22

F

	Page
Facts about Mississippi.....	40-42
Facts, Miscellaneous about State	43- 47
Flag, State, Pledge to	49
Fish and Game Laws, Digest of 1937-1938.....	226-233
Forestry Commission, State Board of.....	64
Flag, Adoption of.....	51
Flower, State	51

G

Game and Fish Laws, 1937-1938, Digest of:.....	226-233
Game and Fish Commission.....	226
License fees	226
Open Seasons and Bag Limits.....	227
Non-Game Gross Fish.....	228
Game Fish	229
General Regulations	229
Game Animals	230
Fur-Bearing Animals	230
Game Birds	231
Game Fish, Unlawful to:.....	232
Non-Game Gross or Commercial Fish.....	233
List of Counties, Supreme Court Districts.....	233
List of Game Wardens.....	234-235
Game and Fish, State Commission.....	68
Governors of Mississippi, Territory and State of.....	53
Governor's Colonels, Executive Staff.....	203-204
Great Seal of Mississippi, The.....	51
Government, U. S.	236-241

H

Health, State Board of.....	64
Highway Commissioners	54-56-65
History of Democratic Party	245
Homes, List of Rural and Urban, exempt, assessed value.....	205
How Presidents are Elected	246
Hospitals and Institutions:	
Superintendents for	70
Hospital, State Commission.....	66
House of Representatives, Committees, 1936-1940.....	137-141
House of Representatives, 1936-1940, Roster.....	58-60

I

	Page
Incorporated Places in Mississippi, Population 1930 and 1920.....	213-218
Industrial Commission, Mississippi.....	68
Institutions of Higher Learning, Board of Trustees.....	67
Insurance Commission	64
Incorporation, Charters of During Biennium.....	258-276
Investment Companies, Blue Sky	29

J

Judges:

Supreme Court	55
Supreme Court Department	62
Circuit Court	55
Chancery Court	56
Jackson—Seat of State Government.....	2
Made Permanent, by Sec. 101, Constitution of 1890.....	33
Justices of the Peace, by Counties.....	75- 97

L

Legislature, Members of:

Senators, 1936-1940	57
Representatives, 1936-1940	58-60
Library, State Commission	67
Lieutenant Governor, Duties.....	61

Levee Commissioners, Boards of:

Yazoo-Mississippi Board	69
Mississippi Levee Board	69
Legislative Committees, 1936-1940	135-141
Senate Committees, 1936-1940.....	135-137
House Committees, 1936-1940.....	137-141

Legal Holidays	2
Land Commissioner, State, Duties.....	62

M

Mississippi State House Erected 1900-1903.....	2
State House Commission	2
Facts about Mississippi	2
Legal Holidays	2
Courtesies Extended	2
Mississippi's Assessment as of 1936.....	206
Mississippi Capitals and State Houses.....	30-33
Mississippi Facts	34
Mississippi, Governors of	53

	Page
Mississippi's New Capitol:	
Erected 1900-1903	37
Mississippi State House Commission	37
Corner Stone—Contents	37
Description of Building.....	37
Governor's Offices	38
Marble Work of Building.....	38
General Information	39
Miscellaneous Facts—(State)	34-36
Boundaries of State	34
Government	34
Area, Population, Education	35
Finance and Defense.....	36
Mississippi—State of (A Progressive State Government).....	40-42
Mississippi—(Southern Progress, 1936).....	48
Mississippi's	50-52
Chain of Title.....	50-51
State Motto	51
Great Seal	51
Adoption of State Flag	51
State Flower	51
State Tree	52
State Bird	52
State Song	52
Mississippi—Facts about the State	43- 47
Mineral Lease, State Commission.....	70
Mississippi Newspapers	223-225
Monthly Periodicals of State.....	225
Motor Vehicle Commissioner.....	64
Mottoes of United States and States of the Union.....	212
Municipal Officers, Cities, Towns, etc.....	118-134

N

Natchez Trace Parkway Commission.....	70
Newspapers of Mississippi	223-225
Nicknames and Flowers, by States.....	211
Notaries Public, by Counties, with Addresses.....	104-117
Nurses, Examining Board of.....	69
National Flag:	247-249
Pledge to the Flag	247
The Flag, When and How to Use.....	247
Proper Use of Bunting	249

O

Officers, Boards and Commissions:	63- 71
Adjutant General	65
Board of Trustees, (Higher Learning).....	67
Board of Penitentiary Commissioners.....	68

	Page
Board of Trustees, Schools for Deaf and Blind.....	68
Board of Levee Commissioners, (Yazoo & Miss. Delta).....	69
Board of Levee Commissioners, (Mississippi).....	69
Board of Trustees, Eleemosynary Institutions.....	70
Beauvoir Soldiers Home	65
Capitol Commission	63
Elementary Text Book Commission.....	66
Insurance Commission	64
Mississippi State Library Commission.....	67
Mineral Lease Commission	70
Mississippi State Planning Commission	67
Mississippi Advertising Commission	68
Mississippi Highway Commission	65
Mississippi Industrial Commission	68
Mississippi State Hospital	65
Motor Vehicle Commissioner	64
Natchez Trace Parkway Commission	70
Nurses Examining Board	69
Road Protection Commission, (Harrison County).....	71
State Board of Election Commissioners.....	63
State Board of Education	63
State Board of Public Contracts	63
State Board of Bar Admissions	67
State Sea Food Commission	67
State Board of Pharmacy	67
State Game and Fish Commission.....	68
State Board of Park Supervisors.....	68
State Board of Public Welfare.....	68
State Board of Architects	69
State Board of Embalming	69
State Forestry Commission	64
State Board of Health	64
State Banking Department	64
State Tax Commission	64
State Library	65
State Service Commission	65
State Athletic Commission	65
State Livestock Sanitary Board	66
State Board of Barber Examiners.....	66
State Board of Dental Examiners.....	66
State Board of Optometry	66
State Hospital Commission	66
Superintendents, Eleemosynary Institutions	70
State Oil and Gas Board	71
Text Book Commission, (High School).....	70
Unemployment Compensation Commission	71
Veterans Farm and Home Board.....	66

	Page
Official Returns, 1st Primary, August 25, 1936, by Counties:	
For U. S. Senator.....	142
For Supreme Court Judge	143
For Congress, by Districts.....	143-145
Official Returns, General Election, November 3, 1936:	
For U. S. Senator.....	146
For Supreme Court Judge.....	147
For Presidential Electors	147
Officers, Principal Diplomatic.....	
Ambassadors, Extraordinary and Plenipotentiary.....	257
Envoys Extraordinary and Ministers Plenipotentiary.....	257
Ministers Resident and Counsels-General.....	257
Officers, Municipal	118-134
Officers, State, Elective and Appointive.....	54
Oil and Gas, State Board of.....	71
Optometry, Board of	66
Official Election Returns 1st Primary, August 6, 1935, by Counties:	
State Officers, 1936-1940	148-150
Governor	148
Lieutenant Governor	148
Secretary of State	148
Attorney General	149
State Treasurer	149
Insurance Commissioner	149
Land Commissioner	149
Superintendent of Education	150
Commissioner of Agriculture	150
State Auditor	150
State Tax Collector	150
Railroad Commissioner, 1st District.....	151
Railroad Commissioner, 2nd District.....	151
District Attorneys, by Districts.....	152-154
Official Returns, 2nd Primary, August 27, 1935, by Counties:	
Governor	155
Lieutenant Governor	156
Secretary of State	156
State Treasurer	156
Land Commissioner	156
State Auditor	156
Railroad Commissioner, 1st District.....	157
Railroad Commissioner, 2nd District.....	157
District Attorney, 12th and 15th Districts.....	158
Official Returns, General Election, Nov. 5, 1935:	
State Officers, 1936-1940	159-161

	Page
Official Returns, 1st Primary Election, August 28, 1934.....	162-172
U. S. Senator	162-163
Congress, by Districts	164-166
Circuit Judges, by Districts.....	166-170
Chancery Judges, by Districts.....	170-172
Official Returns, 2nd Primary, September 18, 1934.....	173-175
U. S. Senator, by Counties.....	172-173
Congress, 4th, 5th and 7th Districts.....	174
Circuit Judge, 3rd and 14th Districts.....	175
Official Returns, General Election, November 6, 1934.....	176-181
U. S. Senator, by Counties.....	176
Congress, by Districts	177-178
Circuit Judges, by Districts.....	178-180
Chancery Judges, by Districts.....	180-181
Official Returns, Special Liquor Election, July 10, 1934, by Counties..	182
Official Returns, Constitutional Amendments, Nov. 6, 1934.....	183-185
Official Returns, 1st Primary, August 23, 1932.....	186-193
Congress, by Districts	186-188
Highway Commissioner, by Districts.....	188-190
Supreme Court Judges, by Districts.....	191-193
Official Returns, 2nd Primary Election, September 13, 1932.....	193-195
Congress, 6th District	193
Highway Commissioner, 2nd District.....	194
Highway Commissioner, 3rd District.....	195
Official Returns, General Election, November 8, 1932.....	196-199
Presidential Electors	196-199
"Our Presidents," in Verse	242-244
Officers, Principal State	250-255

P

Park Supervisors, State Board of.....	68
Penitentiary Commissioners, Board of.....	68
Pharmacy, State Board of	67
Planning Commission, Mississippi	67
Pledge to State Flag	49
Public Contracts, State Board of.....	63
Population and Area of Counties, 1930 and 1920.....	207
Population, Incorporated Places, 1930-1920	213-218
Population, United States, 1870 to 1930, by States.....	256
Postoffices of Mississippi	219-222
"Presidents, Our"	242-244
President, Electoral Vote for, by States, 1932.....	200
Presidents, How Elected	246
Presidential Vote, 1936, States and Parties.....	201
Presidential Vote—Total of States	202
Principal Officers of State	250-255

	Page
Progressive State Government—Mississippi	40- 42
Public Accountancy, State Board of (Addenda)	277
Public Welfare, State Board of	68

R

Representatives, Term 1936-1940.....	58-60
Road Protection Commission, Harrison County.....	71

S

Sea Food Commission, State.....	67
Secretary of State, Duties	61
Semi-Weekly Newspapers of State.....	223
Senate Committees, 1936-1940.....	135-137
Senators, U. S.	54
Service Commission, State	65
Sheriffs, List of	73
State Flag, Mississippi, Adoption of.....	51
State Flag, Pledge to	49
State Flower, Mississippi	51
State Song, Mississippi	52
State Bird, Mississippi, Selected	52
State Motto, Mississippi.....	51
State Tree, Mississippi	52
State Officers, Elective and Appointive.....	54
State Hospitals, Superintendents of	70
State of Mississippi—A Progressive Government.....	40- 42
State Democratic Executive Committee.....	101
State Highway Commissioners	56
State Land Commissioner	62
State Library Commission	67
State Tax Collector, Duties	62
State Treasurer, Duties	62
State Senators, Term 1936-1940	57
State Officers, of United States.....	250-255
State Nick Names and Flowers.....	211
Supreme Court Judges, Personnel.....	55
Supreme Court Judges, and Clerk, Duties.....	62
Superintendents of Education, County	72
Superintendent of Education, Duties	62
Supervisors, by Counties	75- 97
Surveyors, List of	74

T

Tax Commission, State	64
Text Book Commission, High School	70
Text Book Commission, Elementary	66
Tree—The State	52

U

	Page
U. S. Senators	54
Unemployment Compensation Commission	71
University and Colleges, Trustees.....	67
United States Government	236-241
Capitol at Washington	236
Constitution and Government	237
President, Title and Term of	236
Presidential Succession and Salary	237
President of the United States	239
President and Vice-President, Biographical Sketches.....	239
President and Cabinet Officers, Salaries.....	240
Presidents, Lists and Terms of.....	241

W

Weekly Newspapers of State	223-225
----------------------------------	---------