

12-31-1941

Mississippi Blue Book. Biennial report of the Secretary of State to the Legislature of Mississippi. [1939-1941]

Mississippi. Secretary of State

Follow this and additional works at: https://egrove.olemiss.edu/sta_msblubk



Part of the [American Politics Commons](#), and the [State and Local Government Law Commons](#)

Recommended Citation

Mississippi. Secretary of State, "Mississippi Blue Book. Biennial report of the Secretary of State to the Legislature of Mississippi. [1939-1941]" (1941). *Mississippi Blue Books*. 6.
https://egrove.olemiss.edu/sta_msblubk/6

This Book is brought to you for free and open access by the State of Mississippi Government Documents at eGrove. It has been accepted for inclusion in Mississippi Blue Books by an authorized administrator of eGrove. For more information, please contact egrove@olemiss.edu.

MISSISSIPPI

1939 ~ ~ ~ ~ 1941

BLUE BOOK

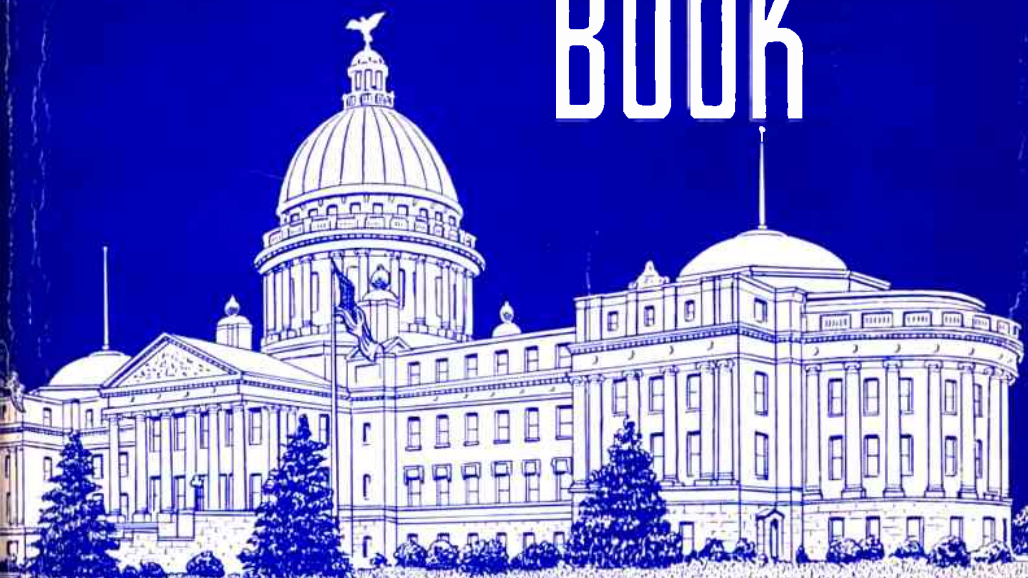

Issued by WALKER WOOD, Secretary of State

MISSISSIPPI BLUE BOOK

BIENNIAL REPORT

SECRETARY OF STATE

TO THE

LEGISLATURE OF MISSISSIPPI



GREAT SEAL
STATE OF MISSISSIPPI

ISSUED BY
WALKER WOOD
SECRETARY OF STATE

JULY 1, 1939 TO JULY 1, 1941



DENNIS MURPHREE
Lieut. Governor



WALKER WOOD
Secretary of State

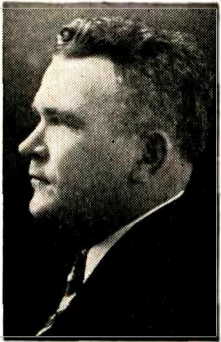

GREEK L. RICE
Attorney General



LEWIS S. MAY
State Treasurer

MISSISSIPPI
STATE
OFFICERS
1940-1944

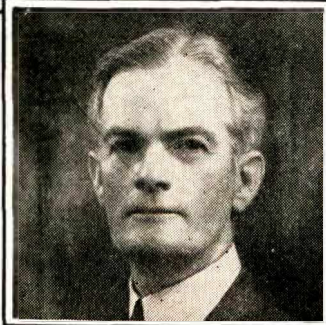

PAUL B. JOHNSON
Governor



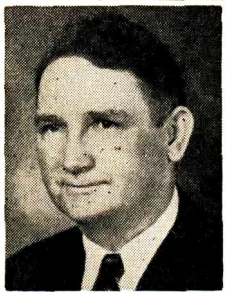

J.S. VANDIVER
*Superintendent
of Education*

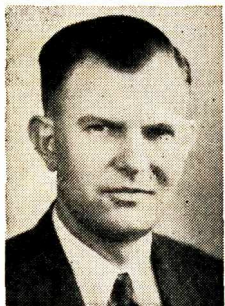

SI CORLEY
*Commissioner of
Agriculture*



J. S. WILLIAMS
*Insurance
Commissioner*



J.M. CAUSEY
*State Auditor
of Public Accounts*



CARL N. CRAIG
*State Tax
Collector*

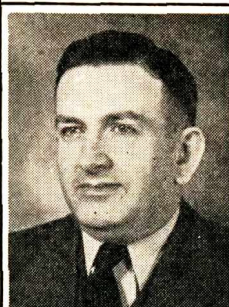

GUY McCULLEN
*Land
Commissioner*

**MISSISSIPPI
STATE
OFFICERS
1940-1944**



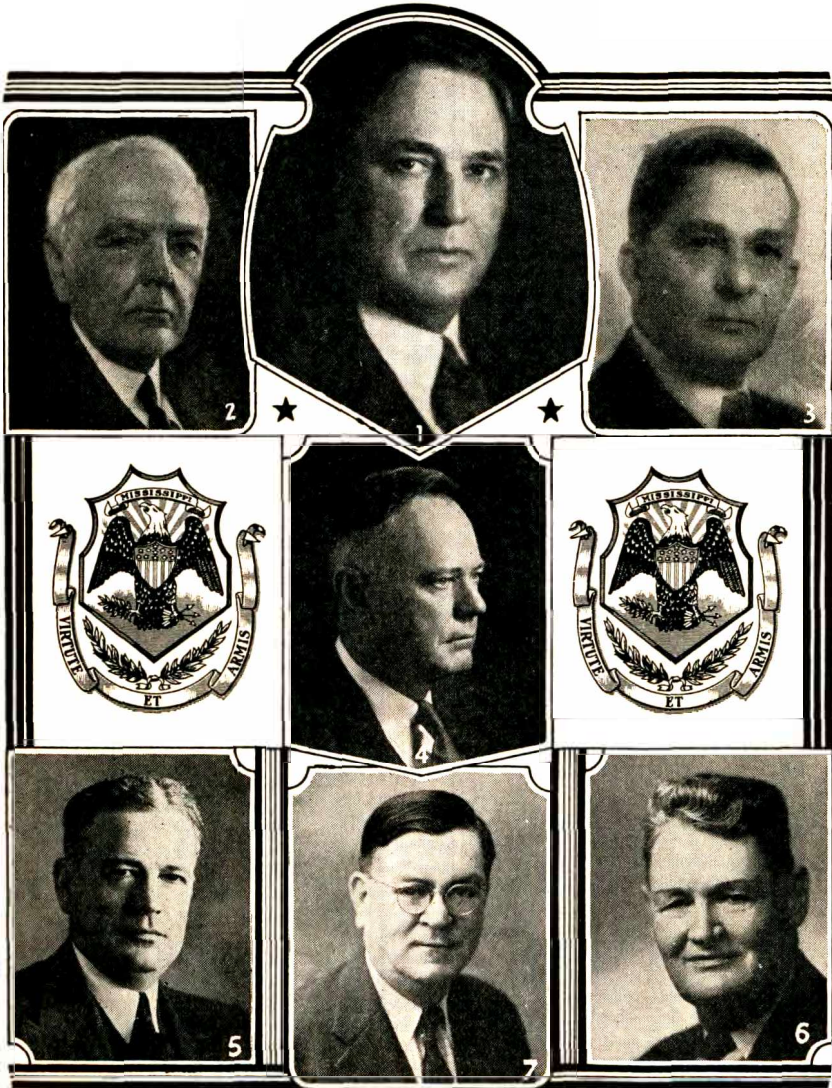

MISSISSIPPI SUPREME COURT JUDGES AND CLERK

1. Judge Sydney Smith, Chief Justice
2. Judge W. D. Anderson, Associate Justice
3. Judge V. A. Griffith, Associate Justice
4. Judge Harvey McGehee, Associate Justice
5. Judge Julian Alexander, Associate Justice
6. Judge W. R. Roberds, Associate Justice
7. Tom Q. Ellis, Supreme Court Clerk.



H. J. PATTERSON

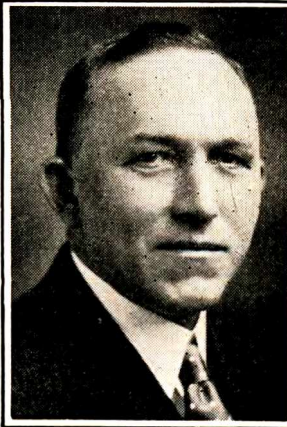

T. J. LOWRY



S. T. ROEBUCK



E. D. KENNA

HIGHWAY COMMISSIONERS

H. J. Patterson, 2nd District

T. J. Lowry, 3rd District

S. T. Roebuck, 1st District

E. D. Kenna, Highway Director.



PUBLIC SERVICE COMMISSION

Reading from left to right:

OMER J. BULLEN, Commissioner, 3rd District

HOMER CASTEEL, Commissioner, 1st District

C. M. MORGAN, Commissioner, 2nd District.

NOTICE

This edition of the Mississippi Blue Book is arranged differently from any former issue. It is arranged in sections for ready reference purposes. However, an index will be found in the back.

Biennial Report of Secretary of State

Office of Secretary of State

Jackson

July 1, 1941

Hon. Paul B. Johnson, Governor of the State of Mississippi, and
Members of the Mississippi Legislature :

Gentlemen :

I have the honor to submit for your consideration, and in compliance with law, a report of the Secretary of State's department from July 1, 1939 to June 30, 1941, inclusive.

CORPORATIONS

The grand total of state and foreign capital to qualify in the state for the past three bienniums, is as follows:

July 1, 1935-1937, June 30.....	\$1,042,339,343.00
July 1, 1937-1939, June 30.....	767,674,372.00
July 1, 1939-1941, June 30.....	1,064,870,491.00

RECEIPTS

The total receipts of the Secretary of State's department for the past three bienniums has been as follows:

July 1, 1935-1937, June 30.....	\$ 84,138.29
July 1, 1937-1939, June 30.....	90,048.76
July 1, 1939-1941, June 30.....	122,847.94

COST OF OPERATING

The cost of operating the Secretary of State's department for the past three bienniums, has been :

July 1, 1935-1937, June 30.....	\$ 22,718.00
July 1, 1937-1939, June 30.....	25,649.14
July 1, 1939-1941, June 30.....	29,007.90

CAPITOL BUILDINGS

The new and old Capitols expense appropriation and allocations for the July 1939-July 1941 biennium was \$85,291.53. The expenditures for the same period of time July 1939-1941 were \$83,298.24.

SECRETARY OF STATE'S DEPARTMENT

The increase in the detail work in the department during the past three bienniums has been at least fifty per cent. The various record books and files in the department have accumulated so that, with the present arrangement of the office, it is no longer possible to keep these records conveniently arranged and easily accessible to the public as they should be, as some of them have to be kept in stock rooms for lack of space to put them in. This can all be remedied by a remodeling of the offices occupied by the Secretary of State's department. When the present offices were first occupied by the Secretary of State, there were not many records. A remodeling of the offices will not only take care of these records and files so that they will be readily accessible to the public, but the clerical routine work of the office can be re-arranged to give greater efficiency. I therefore request that the Legislature appropriate \$3,000 for the remodeling of the offices of the Secretary of State.

The Secretary of State's department is the clearing house for all the departments in the New Capitol building. In order to facilitate this work the Secretary of State should have a Utility and Information Clerk. Such a Utility Clerk can be secured for \$75.00 per month, and would save much valuable time in the dispatch of inter-office communication that is constant between the Secretary of State's department and various departments, boards and commissions in the two capitol buildings.

CAPITOL BUILDINGS AND GROUNDS

The New Capitol has been in use for the past thirty-eight years, and the Old Capitol was remodeled and put in service in 1916, twenty-five years ago. Since that time the number of offices and employees in both buildings has increased 100 per cent or more, and the appropriations for the upkeep of the buildings and grounds have been small and inadequate to keep the buildings and grounds in proper repair. The electric wiring, much of which is exposed in both capitols, should be put in conduits, and overcome a fire hazard that should not exist from this cause. The plumbing is old and requires continuous repairing. New modern plumbing should be installed throughout both buildings. The State does not carry insurance on its buildings.

PUBLIC PRINTING

The appropriation for public printing for the biennium July 1, 1938, to June 30, 1940, was \$75,000.00. Of this amount printing expenditures were \$74,700.08. In addition to the above appropriation of \$75,000.00, it was necessary for the Legislature of 1940 to make a special appropriation of \$12,000.00 for publishing the biennial reports of 1939.

The appropriation for public printing during the biennium July 1, 1940 to June 30, 1942 was \$75,000.00.

Under the present general conditions and the upswing of prices due to the European war and our preparedness program, for the ensuing biennium the State's printing will cost approximately 10 per cent more, and the appropriation should be increased at least \$5,000.00.

As secretary of State Board of Public Contracts the secretary of state places orders for, and after the board allows accounts, issues requisition to the party to whom the obligation is due. There are a number of departments that buy their own needs in printing.

The law requires that a two-year contract be made for state printing. I am of the firm opinion this law should be changed to permit the state board of public contracts to employ a competent person to handle all state printing, call for bids on any particular job, or jobs, of work, or make contract for certain classes of work for such a length of time as they deem in their discretion is to the best interests of the state. The departments that receive appropriations out of which their printing is paid, should be required to purchase their printing needs through state board of public contracts, and pay for same out of the department's appropriation, or receipts, as the law requires. If this policy is adopted by the legislature we believe a substantial saving can be made.

The present policy of handling state printing was adequate 15 years ago, but with the development of the state and the increased business of the state, the present method of handling state printing can not be efficiently and economically handled, as it could be by the change suggested.

ADDITIONAL OFFICE SPACE

During the past few years the increased business of the state departments, boards and commissions, together with co-operating with certain Federal Government activities, has made the question of adequate office space in the two Capitol Buildings a problem for the Capitol Commission to deal with.

The congested condition and general demand for additional office space has required that every opening that could be partitioned off be pressed into service, and the vestibules and entrances have been made into make-shift offices. There are several departments of state government in rented quarters in the city because office space is not available in the Capitol buildings. The rents paid amount to a considerable sum.

My suggestion is that the legislature should build an office building on the north side of the New Capitol site, move every

department, board and commission that is in rented quarters into the new building. A building commission should be created for this purpose.

On the Old Insane Hospital site there are a number of brick buildings and a good per cent of the materials in these buildings are usable, and can be used to splendid advantage. A W. P. A. project should be worked out and these materials salvaged, used or sold. This can be done at practically no expense to the State.

The legislature should provide for a commission to handle this property with authority to dispose of it to the best advantage to the state.

BLUE SKY LAWS

The secretary of state's department is charged with administering the Security laws—known as the Blue Sky Laws. The work in this unit of the department has materially increased. We have carried this work on with the staff of the secretary of state's department practically without cost to the state. For the period July 1, 1939 to June 30, 1941 the receipts of this unit of the department were approximately \$3,000.00 in fees.

With the commercial oil production being developed in our state the work in the Blue Sky department will continue to increase. To render efficient service in this phase of our department we need an auditor who can take each application, make a close study of it and analyze its minute details. After this is done make his report and recommendation to the Secretary of State.

Since 1928 I have presented to the various sessions of the legislature Security laws, and in most instances, they have been passed by the legislature. Hence, we have a code of Blue Sky Laws that compare favorably with those of other states. Our state is as free of "wildcatters" as it is possible under our present laws, and we have few just complaints of citizens being defrauded by crooks selling worthless securities.

RECOMMENDATIONS

The following recommendations are made for your careful consideration:

The plumbing in both the New and Old Capitols should be repaired, worked over, and put in first class serviceable condition. \$1,500.00 should be appropriated for this item.

All electrical equipment in both the New and Old Capitols should be thoroughly gone over, and brought to the standard of the Rating Bureau. \$2,000.00 is necessary to do this.

There is no heat control in the New Capitol building. The heat control put in when the building was erected has long ago worn out,

and ceased to function, and a heat control is very badly needed, from a standpoint of economy and health of the occupants of the building.

On the Capitol grounds the trees and shrubbery are very valuable. We secured a W. P. A. project for landscaping and beautifying the grounds of the New and Old Capitols, and the grounds and shrubbery are in good condition. However, we need a superintendent of the grounds to keep the grounds of new and old capitols and the mansion in first class condition, and police them against damage by trespassers. A competent man for this service can be secured for a salary of \$100.00 per month.

The two capitol buildings are worth several million dollars. Adequate appropriation should be made to keep the two buildings in good condition and repair. Unless this is done, in a few more years repairs of such a major size will have to be made as will run into a considerable sum of money.

A Utility and Information Clerk should be provided for the Secretary of State's department, at \$75.00 per month, to handle inter-office communication between the departments of the new and old capitols, and the Secretary of State's department.

There are only three porters at the Old Capitol and the work, on account of the growth of the respective Boards, Commissions and Departments, has increased to such an extent that another porter is absolutely necessary. The salary of a porter is \$45 per month.

MISSISSIPPI BLUE BOOK

For the past several bienniums I have been publishing the Secretary of State's biennial report in the form of the Mississippi Blue Book.

The Blue Book is indispensable to colleges, schools, officials, and the commercial interests of the state. Many schools of the state are using the Mississippi Blue Book as a text book.

The demand for the Blue Book in Mississippi, and over the entire nation, has steadily increased, and is greater than the supply.

The contents of the Blue Book has necessarily been curtailed to a very large extent because of lack of funds, and it should contain much more information, data and statistics.

DUTIES OF SECRETARY OF STATE

Secretary of State has charge of Securities (or better known as Blue Sky) Department; Secretary of the State Board of Public Contracts, which requires the looking after reading all proofs and printing of the Laws, Supreme Court Reports, printing for all

departments, and shipping, etc.; Secretary of Capitol Commission; Secretary State Board of Election Commissioners; Custodian of Capitol Buildings and Grounds; Custodian of Governor's Mansion; Custodian of Great Seal of the State; Custodian of official bonds of State Officers; Custodian of Enrolled Bills of each Legislative Session; Member State Board of Education; has charge of all Election Returns; has charge of all corporation records, foreign and domestic, also railroad and municipal charters; issues all Notarial Commissions; issues all Senatorial, Congressional, State, State District, County and County District, and Municipal Commissions; handles all annual reports of Sheriffs, Chancery and Circuit Clerks; signs and attests all land patents; State-wide Notary Public; Registrar of State, State District, County and County District Officers; Recorder of all Cattle Brands; handles all registrations of trade marks, labels, etc; Attests all official acts of the Governor.

The routine clerical work of the department of the Secretary of State is voluminous and second to none of the major State Departments.

Yours very truly,

A handwritten signature in cursive script that reads "Walker Wood". The signature is written in dark ink and has a long, sweeping horizontal stroke at the end.

Secretary of State.

Official

Mississippi



State Officers, U. S. Senators,
Congressmen, Supreme Court
Judges, Circuit and Chancery
Judges, District Attorneys, Mis-
sissippi Senators and Representa-
tives, Legislative Committees,
Departments, Commissions and
Boards, Governor's Colonels, Leg-
islative Sessions.



STATE FLAG OF MISSISSIPPI



MISSISSIPPI COAT-OF-ARMS



MAGNOLIA
STATE FLOWER OF MISSISSIPPI

STATE OFFICERS ELECTED NOVEMBER 7, 1939

Term of Office Expires January, 1944

(Corrected to June 30, 1941)

Governor.....	Paul B. Johnson
Lieutenant Governor.....	Dennis Murphree
Secretary of State.....	Walker Wood
Attorney General.....	Greek L. Rice
State Tax Collector.....	Carl N. Craig
State Treasurer.....	Lewis S. May
Superintendent of Education.....	J. S. Vandiver
Auditor of Public Accounts.....	J. M. Causey
Insurance Commissioner.....	John Sharp Williams, III
Land Commissioner.....	Guy McCullen
Commissioner of Agriculture.....	S. E. Corley
Clerk of Supreme Court.....	Tom Q. Ellis
Public Service Com., 1st Dist.....	Homer Casteel
Public Service Com., 2nd Dist.....	C. M. Morgan
Public Service Com., 3rd Dist.....	Omer J. Bullen
Highway Com., 1st Dist.....	S. T. Roebuck
Highway Com., 2nd Dist.....	Hiram J. Patterson
Highway Com., 3rd Dist.....	T. J. Lowry
A. H. Stone, Chairman Tax Commission (term expires April 29, 1944)	
Mack C. Young, Member Tax Commission (term expires July 2, 1946);	
J. E. Davis, Member Tax Commission (term expires July 15, 1946).	
Mrs. Julia Baylis Starnes, Librarian, elected by Legislature, Jackson, Miss.	
Dr. F. J. Underwood, Executive, State Board of Health.	
Dr. J. W. Dugger, Bureau of Industrial Hygiene and Factory Inspector, appointed by the State Board of Health.	
Dr. William D. McCain, Director Department of Archives and History. Elected by State Historical Board.	
A. K. Dexter, Acting State Forester. Appointed by Forestry Commission.	
W. F. Dearman, Director State Game and Fish Commission.	
H. M. Morse, State Oil and Gas Supervisor. Term expires May 2, 1942.	
Sidney McLaurin, State Comptroller. Term expires July 11, 1944.	
Thomas J. Grayson, Adjutant General. (Appointed by Governor).	
M. P. L. Love, Superintendent Penitentiary, Parchman.	

UNITED STATES SENATORS

Official Address

*James O. Eastland, Ruleville, Miss. *(Appointed).....	Washington, D. C.
* (Election to be held Sept. 23, 1941 to fill vacancy).	
Theo. G. Bilbo, Poplarville, Miss.....	Washington, D. C.

CONGRESSMEN

1st District—John E. Rankin, Tupelo.....	Washington, D. C.
2nd District—Wall Doxey, Holly Springs.....	Washington, D. C.
3rd District—W. M. Whittington, Greenwood.....	Washington, D. C.
4th District—A. L. Ford, Ackerman.....	Washington, D. C.
5th District—Ross A. Collins, Meridian.....	Washington, D. C.
6th District—W. M. (Bill) Colmer, Pascagoula.....	Washington, D. C.
7th District—Dan R. McGehee, Meadville.....	Washington, D. C.

SUPREME COURT JUDGES

1st District—Sydney Smith.....	Jackson, Miss.
Term Expires January, 1950.	
1st District—Julian P. Alexander.....	Jackson, Miss.
Term Expires January, 1949.	
2nd District—V. A. Griffith.....	Jackson, Miss.
Term Expires January, 1949.	
2nd District—Harvey McGehee.....	Jackson, Miss.
Term Expires January, 1948.	
3rd District—W. D. Anderson.....	Jackson, Miss.
Term Expires January, 1945.	
3rd District—W. G. Roberds.....	Jackson, Miss.
Term Expires January, 1949.	

CIRCUIT JUDGES

Present Terms Expire January 1, 1943. Term being for Four Years.

1st District—William H. Inzer.....	Pontotoc, Miss.
2nd District—L. C. Corban.....	Biloxi, Miss.
3rd District—T. H. McElroy.....	Oxford, Miss.
4th District—S. F. Davis.....	Indianola, Miss.
5th District—John F. Allen.....	Kosciusko, Miss.
6th District—R. E. Bennett.....	Meadville, Miss.
7th District—Jeptha Fowlkes Barbour.....	Jackson, Miss.
8th District—Percy M. Lee.....	Forest, Miss.
9th District—R. B. Anderson.....	Port Gibson, Miss.
10th District—Arthur G. Busby.....	Waynesboro, Miss.
11th District—William A. Alcorn.....	Clarksdale, Miss.
12th District—E. Burkett Collins.....	Laurel, Miss.
13th District—Edgar M. Lane.....	Raleigh, Miss.
14th District—J. F. Guynes.....	Hazlehurst, Miss.
15th District—J. C. Shivers.....	Poplarville, Miss.
16th District—John C. Stennis.....	DeKalb, Miss.
17th District—John M. Kuykendall.....	Charleston, Miss.

CHANCERY JUDGES

Present Term Expires January 1, 1943. Term Being for Four Years.

1st District—James A. Finley.....	Tupelo, Miss.
2nd District—A. B. Amis.....	Meridian, Miss.
3rd District—L. A. Smith, Sr.....	Holly Springs, Miss.
4th District—R. W. Cutrer.....	Magnolia, Miss.
5th District—V. J. Stricker.....	Jackson, Miss.
6th District—T. P. Guyton.....	Kosciusko, Miss.
7th District—R. E. Jackson.....	Cleveland, Miss.
8th District—D. M. Russell.....	Gulfport, Miss.
9th District—J. L. Williams.....	Indianola, Miss.
10th District—Ben Stevens.....	Richton, Miss.
11th District—M. B. Montgomery.....	Yazoo City, Miss.

DISTRICT ATTORNEYS

1st District—Floyd W. Cunningham.....	Booneville, Miss.
2nd District—R. C. Cowan.....	Gulfport, Miss.
3rd District—T. G. Abernethy.....	Okolona, Miss.
4th District—Earl T. Thomas.....	Indianola, Miss.
5th District—J. P. Coleman.....	Ackerman, Miss.
6th District—Jos. E. Brown.....	Natchez, Miss.
7th District—Hugh B. Gillespie.....	Raymond, Miss.
8th District—Tom J. Barnett.....	Carthage, Miss.
9th District—T. J. Lawrence.....	Vicksburg, Miss.
10th District—Jack R. Labrono.....	Meridian, Miss.
11th District—George R. Neblett.....	Shelby, Miss.
12th District—Alexander Currie.....	Hattiesburg, Miss.
13th District—Hugh McIntosh, Jr.....	Collins, Miss.
14th District—E. C. Barlow.....	Brookhaven, Miss.
15th District—Sebe Dale.....	Columbia, Miss.
16th District—L. W. Brown.....	Starkville, Miss.
17th District—Jamie L. Whitten.....	Charleston, Miss.

SENATE

District:

1st—HARRISON AND STONE.....	C. E. Dees, Perkinston
2nd—WAYNE AND JONES.....	H. H. Hardee, Clara
3rd—CLARKE AND JASPER.....	Dr. E. M. Gavin, Stafford Springs
4th—COVINGTON AND SIMPSON.....	Louis E. Stubbs, Collins
5th—RANKIN AND SMITH.....	Evon A. Ford, Taylorsville
6th—PIKE AND FRANKLIN.....	M. C. Calcote, Hamburg

- 7th—AMITE AND WILKINSON.....Maxwell Bramlette, Woodville
8th—LINCOLN AND LAWRENCE.....Tobe Ivy, Sontag
9th—ADAMS.....Dr. James C. Rice, Natchez
10th—CLAIBORNE AND JEFFERSON.....Paul C. Cato, Union Church
11th—COPIAH.....Luther E. Grice, Crystal Springs
12th—HINDS AND WARREN.....
.....John Culkin, Vicksburg; Robert E. Hauberg, 821 Stand-
ard Life Bldg., Jackson; Mitchell Robinson, Lampton Bldg., Jackson
13th—NEWTON AND SCOTT.....Olen C. Hull, Sr., Lawrence
14th—LAUDERDALE.....Tally D. Riddell, 812 Threefoot Bldg., Meridian
15th—KEMPER AND WINSTON.....Joe Daws, DeKalb
16th—NOXUBEE.....Dr. C. R. Bush, Macon
17th—LEAKE AND NESHOPA.....Earl S. Richardson, Philadelphia
18th—MADISON.....Earl Evans, Jr., Canton
19th—YAZOO.....Henry George Warren, Yazoo City
20th—SHARKEY AND ISSAQUENA.....E. P. Windham, Mayersville
21st—HOLMES.....J. Stewart Watson, Lexington
22nd—ATTALA.....David E. Crawley, Kosciusko
23rd—CHOCTAW AND OKTIBBEHA.....Dr. W. D. Arnold, Ackerman
24th—CLAY AND WEBSTER.....B. H. Loving, West Point
25th—LOWNDES.....Dr. T. H. Henry, Columbus
26th—CARROLL AND MONTGOMERY.....Vernon F. Anderson, Vaiden
27th—LEFLORE AND TALLAHATCHIE.....Means Johnston, Greenwood
28th—GRENADA AND YALOBUSHA.....W. A. Winter, Grenada
29th—WASHINGTON, SUNFLOWER AND HUMPHREYS.....
.....J. A. Lake, Jr., Greenville, Howard Jones, Belzoni
30th—BOLIVAR.....Oscar O. Wolfe, Jr., Duncan
31st—CHICKASAW, CALHOUN AND PONTOTOC.....
.....Rush H. Knox, Houston and Jackson, Grady Cook, Pontotoc
32nd—LAFAYETTE.....H. L. Davis, Oxford
33rd—PANOLA.....John W. Kyle, Sardis
34th—COAHOMA, TUNICA AND QUITMAN.....J. W. Hopkins, Clarksdale
35th—DESOTO.....J. C. Lauderdale, Hernando
36th—TATE, BENTON, MARSHALL, TIPPAH AND UNION.....
.....Hunter K. Cochran, Box 165, Holly Springs;
Elond E. Autry, Hickory Flat, RFD; D. N. (Dee) Daniel, New Albany
37th—TISHOMINGO, ALCORN AND PRENTISS...M. Arthur Shook, Corinth
38th—MONROE, LEE AND ITAWAMBA.....Noel Monaghan,
Box 394 Tupelo; (Vacancy) Election to be held Sept. 23, 1941
39th—JEFF DAVIS, MARION AND WALTHALL.....
.....L. E. Breland, Sr., Box 312, Tylertown
40th—LAMAR, PEARL RIVER AND HANCOCK...Wiley Dearman, Baxterville
41st—GREENE, GEORGE AND JACKSON.....E. M. Ivy, Biloxi, Rt. 1
42nd—FORREST AND PERRY.....C. W. Sullivan, Hattiesburg

HOUSE OF REPRESENTATIVES

ADAMS.....	Thos. J. Reed, Natchez; Wallace H. Ratcliff, Washington
ALCORN.....	Arlin A. Medford, Walnut, RFD 3; T. J. Dalton, Rienzi, Rt. 2
AMITE.....	Kenneth Stewart, Osyka; Randolph G. Kinabrew, Liberty
ATTALA.....	Percy Allen, Kosciusko; David H. Glass, Kosciusko
BENTON.....	Laban V. Renick, Hickory Flat
BOLIVAR.....
	Walter Sillers, Rosedale; (Vacancy to be filled Election Sept. 23, 1941)
CALHOUN.....	Joe T. Patterson, Calhoun City; J. B. Going, Calhoun City
CARROLL.....	J. Crawford Neill, N. Carrollton; John Lee Seale, Vaiden
CHICKASAW.....	Ed Demoville, Egypt; L. O. Smith, Van Vleet
CHOCTAW.....	W. M. Perrigin, Mathiston
CLAIBORNE.....	Russell L. Fox, Pattison
CLARKE.....	J. E. McDevitt, Vossburg, RFD
CLAY.....	Steve S. Saul, Montpelier; Frank A. Critz, West Point
COAHOMA.....	J. M. Talbot, Clarksdale; Col. Harry J. Landry, Friars Point
COPIAH.....	(Vacancy), Election Sept. 23, 1941
	J. Frank Decell, Rt. 4 Hazlehurst; C. T. Douglas, Hazlehurst
COVINGTON.....	I. S. (Ike) Sanford, Collins
DESOTO.....	Carl C. Allen, Cockrum; Earl Denham, Hernando
FORREST.....	Major Stanton A. Hall, Hattiesburg
FRANKLIN.....	Garland E. Byrd, McCall Creek
GEORGE.....	J. R. Black, Leaf, RFD
GREENE.....	Jesse M. Byrd, Leakesville
GRENADA.....	Ed. G. McCormick, Grenada, Rt. 3
HANCOCK.....	Otho Rester, RFD, Picayune
HARRISON.....	Reese O. Bickerstaff, Gulfport
HINDS.....	J. T. Brown, Jackson; Allen C. Thompson, 608 Stand- ard Life Bldg., Jackson; Geo. F. Woodliff, 719 N. President St., Jackson
HOLMES.....	Edwin White, Lexington; W. P. Hammett, Lexington; W. Hinds Jumper, Tchula
HUMPHREYS.....	J. A. Patridge, Belzoni
ISSAQUENA.....	Hubert B. Boykin, Mayersville
ITAWAMBA.....	Geo. W. Owens, Fulton
JACKSON.....	Claude V. Bilbo, Pascagoula
JASPER.....	Mildred Alexander, Montrose
JEFFERSON.....	Sam S. Allred, McBride
JEFFERSON DAVIS.....	Louie Bullock, Prentiss and 206 North St., Jackson
JONES.....	Grover C. Doggette, Laurel
KEMPER.....	Tillie Tann (Mrs. John A.) Clark, DeKalb; Dan P. Davis, DeKalb
LAFAYETTE.....	Pete McElreath, Oxford; H. T. Smith, Oxford

LAMAR.....	Jesse W. Shanks, Purvis
LAUDERDALE.....	George M. Ethridge, Meridian; Tom Minniece, Box 908, Meridian; T. F. Snowden, Meridian, RFD 2, Box 168
LAWRENCE	
LEAKE.....	Burton R. McMillan, Kosciusko, Rt. 3
LEE.....	J. D. Holder, Tupelo; Samuel E. Lumkin, Tupelo
LEFLORE.....	Dr. S. E. Osborne, Greenwood
LINCOLN.....	Grafton R. Allred, Wesson, RFD
LOWNDES.....	John H. Hollo- man, Columbus; Richard L. Watson, Columbus; J. E. McIlwain, Artesia
MADISON.....	Mrs. Zilpha Mansell, Camden; T. V. Nichols, Canton
MARION.....	Zack Hitt, Columbia
MARSHALL.....	Robert N. Reed, Hudson- ville; (Vacancy, Election Sept. 23, 1941); M. D. McAuley, Byhalia
MONROE.....	Geo. W. Howell, Jr., Aberdeen; Charles G. Hamilton, Aberdeen; Walter R. Smith, Amory
MONTGOMERY.....	H. T. Holmes, Winona
NESHOBA.....	Ronald A. McGee, Philadelphia
NEWTON.....	John Amos Boutwell, Newton; A. L. Pennington, Decatur
NOXUBEE.....	Andrew Fant, Macon; Morgan Stuart, Macon; S. S. Guy, Macon
OKTIBBEHA.....	Hal C. Kirby, Starkville; William F. Gore, Sturgis
PANOLA.....	Curtis M. Swango, Jr., Sardis; D. H. Smith, Batesville; E. E. Arnold, Sardis
PEARL RIVER.....	Ray M. Stewart, Picayune
PERRY.....	Hugo Newcomb, Richton
PIKE.....	Tom Faust, McComb; W. A. Williams, McComb
PONTOTOC.....	Tom W. Dunlap, Okolona, RFD; H. O. Leavell, Blue Springs
PRENTISS.....	Elmer E. McCoy, Booneville; Milton H. Grisham, Booneville
QUITMAN.....	Daniel (Preacher) Hughes, Marks
RANKIN.....	James A. Morrow, Brandon; Edgar Misterfeldt, Florence
SCOTT.....	L. B. Porter, Morton
SHARKEY.....	W. W. Gresham, Anguilla, R. 1
SIMPSON.....	W. M. Durr, Pinola
SMITH.....	John S. Clark, Mize
STONE.....	Oba Ladnier, Saucier
SUNFLOWER.....	Mrs. Horace S. Stansel, Ruleville
TALLAHATCHIE.....	Joe May, Sumner
TATE.....	J. W. Hudspeth, Coldwater; L. P. Puryear, Senatobia
TIPPAH.....	W. C. Wallis, Ripley
TISHOMINGO.....	J. O. Clark, Iuka
TUNICA.....	E. T. Woolfolk, Sr., Tunica

UNION	Clark Rakestraw, New Albany, RFD 1; H. E. Whitten, New Albany, RFD 3
WALTHALL	Ed Simmons, Tylertown
WARREN.....	Harry A. Jacobson, Yokena; Charles T. Nettles, 3615 Wash- ington St., Vicksburg; Lauch McLaurin, 1222 Jackson Street, Vicksburg
WASHINGTON.....	D. Hilton Waits, Leland; Howard Dyer, Jr., Greenville; William C. Keady, Box 663, Greenville
WAYNE.....	John T. Cooley, Waynesboro, Rt. 1
WEBSTER.....	W. D. Gary, Eupora, Box 131
WILKINSON.....	Lyt. Lewis, Woodville; Nolan S. Cage, Lessley
WINSTON.....	C. C. McNeel, Louisville
YALOBUSHA Sellers Denley, Coffeerville; Newman M. Dorsey, Box 406, Water Valley
YAZOO.....	W. H. Ewing, Vaughan; Ted Russell, Eden; E. F. Thigpen, Bentonia

FLOATER REPRESENTATIVES

BENTON-TIPPAH.....	J. B. Blackwell, Chalybeate
CLAIBORNE-JEFFERSON.....	Thos. R. Trim, Hermanville
CLARKE-JASPER.....	J. E. Newton, Box 81, DeSoto
FRANKLIN-LINCOLN.....	Tillman H. Godbold, Lucien
MONTGOMERY-GRENADA.....	John E. Aldridge, Winona
HARRISON-JACKSON.....	Howard A. McDonnell, Box 319, Biloxi
ITAWAMBA-LEE.....	W. H. (Hudson) Blake, Nettleton, RFD
LEAKE-WINSTON.....	(Vacancy, Election Sept. 23, 1941)
YAZOO-HINDS.....	Johnnie Graham, Yazoo City

LEGISLATIVE COMMITTEES

FOR THE FOUR-YEAR TERM OF 1940-44

SENATE COMMITTEES

- Agriculture, Commerce and Manufacturing**—Senators W. A. Winter, chairman; E. P. Windham, Vice-Chairman; V. F. Anderson, J. Stewart Watson, Olen E. Hull, Mitchell Robinson, W. W. Dearman, E. E. Autry, H. L. Davis, L. E. Stubbs, E. M. Ivy, J. H. Daws, Joe Hopkins.
- Banks and Banking**—Joe Hopkins, Vice-Chairman; T. H. Henry, L. E. Breland, J. C. Rice, W. D. Arnold, H. H. Hardee, Evon Ford, Howard Jones, D. N. Daniel.
- Claims**—Senators L. E. Stubbs, Chairman; D. N. Daniel, Vice-Chairman; M. C. Calcote, Hunter Cochran, H. L. Davis, J. C. Lauderdale, E. M. Gavin.
- Constitution**—Senators Maxwell Bramlett, Chairman; H. G. Warren, Vice-Chairman; B. H. Loving, T. H. Henry, J. H. Culkin, Evon Ford, David Crawley, Rush Knox, Hunter Cochran.
- Contingent Expenses**—Senators John W. Kyle, Chairman; Means Johnson.
- Corporations**—Senators David Crawley, Chairman; Hunter Cochran, Vice-Chairman; H. G. Warren, E. P. Windham, E. M. Gavin, J. H. Daws, C. W. Sullivan, W. W. Dearman.
- County Affairs**—Senators M. Arthur Shook, Chairman; W. W. Dearman, Vice-Chairman; V. F. Anderson, W. D. Arnold, Means Johnson, Howard Jones, Luther Grice, John W. Kyle, D. N. Daniel, J. Stewart Watson, Mitchell Robinson.
- Conservation of Natural Resources**—Senators B. H. Loving, Chairman; Means Johnson, Vice-Chairman; Noel Monaghan, Calvin Dees, H. G. Warren, Howard Jones, Robert E. Hauberg, Rush Knox, C. W. Sullivan, Earl Richardson.
- Drainage**—Senators Joe Hopkins, Chairman; John W. Kyle, Vice-Chairman; J. Albert Lake, E. E. Autry, David Crawley.
- Education**—Senators E. M. Ivy, Vice-Chairman; J. H. Culkin, John W. Kyle, W. A. Winter, Earl Richardson, C. R. Bush, Olen E. Hull, Tally D. Riddell.
- Engrossed Bills**—Senators D. N. Daniel, Chairman; M. C. Calcote, Vice-Chairman; J. H. Culkin, M. Arthur Shook, Tobe Ivy.
- Enrolled Bills**—Senators Hunter Cochran, Chairman; Evon Ford, Vice-Chairman; Maxwell Bramlett, W. A. Winter, L. E. Breland.
- Executive Contingent Fund**—Senators Paul Cato, Chairman; H. H. Hardee, Vice-Chairman; V. F. Anderson.
- Federal Relations**—Senators Earl Evans, Jr., Chairman; Paul Cato, Vice-Chairman; Tobe Ivy, Mitchell Robinson, John W. Kyle.

Fees and Salaries—Senators Noel Monaghan, Chairman; H. H. Hardee, Vice-Chairman; L. E. Stubbs, C. R. Bush, M. C. Calcote, Paul Cato, H. L. Davis, J. C. Lauderdale, J. C. Rice.

Finance—Senators John W. Kyle, Chairman; Calvin Dees, Evon Ford, Mitchell Robinson, Olen E. Hull, M. Arthur Shook, Grady Cook, E. M. Gavin, Earl Evans, Jr., Tally D. Riddell, Earl Richardson, C. W. Sullivan, L. E. Stubbs, J. H. Daws, Rush Knox, W. W. Dearman, L. E. Breland, Noel Monaghan, H. H. Hardee.

Highway Financing—Senators Earl Richardson, Chairman; B. H. Loving, Vice-Chairman; Paul Cato, M. C. Calcote, C. W. Sullivan, Noel Monaghan, J. C. Rice, J. Albert Lake, Jr., E. M. Ivy, J. C. Lauderdale, Joe Hopkins, E. M. Gavin, Tally D. Riddell, Grady Cook.

Humane and Benevolent Institutions—Senators Rush Knox, Chairman; Luther Grice, Vice-Chairman; W. D. Arnold, E. E. Autry, Maxwell Bramlett, C. R. Bush, H. L. Davis, T. H. Henry, David Crawley.

Insurance—Senators J. H. Culkin, Chairman; Mitchell Robinson, Vice-Chairman; Noel Monaghan, Maxwell Bramlett, Paul Cato, Olen E. Hull, C. R. Bush, B. H. Loving, Joe Hopkins, Calvin Dees, Earl Evans, Jr.

Interstate Cooperation—Senators Tally D. Riddell, Chairman; W. A. Winter, Vice-Chairman; Evon Ford, W. W. Dearman, J. C. Lauderdale.

Investigate State Offices—Senators Earl Richardson, Chairman; Grady Cook, Vice-Chairman; Robert E. Hauberg, Noel Monaghan, B. H. Loving, Tally D. Riddell, E. M. Gavin.

Judiciary—Senators Means Johnson, Chairman; Rush Knox, Vice-Chairman; Maxwell Bramlett, Evon Ford, Robert E. Hauberg, J. H. Culkin, Tally D. Riddell, J. H. Daws, Earl Richardson, David Crawley, B. H. Loving, J. Albert Lake, Jr., Joe Hopkins, Hunter Cochran, Noel Monaghan, C. W. Sullivan, H. G. Warren, Luther Grice, John W. Kyle, E. P. Windham.

Labor—Senators M. C. Calcote, Chairman; T. H. Henry, Vice-Chairman; Calvin Dees, J. Stewart Watson, Earl Evans, Jr., M. Arthur Shook, Tally D. Riddell, J. H. Daws, David Crawley.

Levees—Senators Howard Jones, Chairman; E. P. Windham, Vice-Chairman; J. C. Lauderdale, J. Albert Lake, Jr., H. G. Warren, J. Stewart Watson, Means Johnson, Joe Hopkins.

Local and Private—Senators J. H. Daws, Chairman; V. F. Anderson, Vice-Chairman; Tobé Ivy, W. D. Arnold, D. N. Daniel.

Military Affairs—Senators E. M. Ivy, Chairman; David Crawley, Vice-Chairman; D. N. Daniel, J. Albert Lake, Jr., Earl Evans, Jr.

Municipalities—Senators J. Albert Lake, Jr., Chairman; H. G. Warren, Vice-Chairman; Mitchell Robinson, Means Johnson, Luther Grice, L. E. Stubbs, Olen E. Hull.

Oyster Industry—Senators Calvin Dees, Chairman; L. E. Breland, Vice-Chairman; E. M. Ivy, W. W. Dearman, W. A. Winter.

- Penitentiaries and Prisons**—Senators J. C. Lauderdale, Chairman; L. E. Breland, Vice-Chairman; Howard Jones, E. E. Autry, Robert E. Hauberg, M. C. Calcote, H. H. Hardee, V. F. Anderson, J. Stewart Watson.
- Pensions**—Senators H. L. Davis, Chairman; Calvin Dees, Vice-Chairman; L. E. Breland, C. R. Bush, Hunter Cochran, D. N. Daniel, Luther Grice.
- Printing**—Senators Grady Cook, Chairman; L. E. Stubbs, Vice-Chairman; Paul Cato, J. H. Culkin, H. H. Hardee.
- Public Health**—Senators E. M. Gavin, Chairman; C. R. Bush, Vice-Chairman; W. D. Arnold, J. C. Rice, Paul Cato, J. Albert Lake, Jr., Earl Richardson, T. H. Henry, J. Stewart Watson.
- Public Land**—Senators C. W. Sullivan, Chairman; Earl Evans, Jr., Vice-Chairman; Robert E. Hauberg, Mitchell Robinson, L. E. Breland, Tobe Ivy, Howard Jones.
- Public Work**—Senators E. E. Autry, Chairman; E. P. Windham, Vice-Chairman; H. G. Warren, Rush Knox, J. C. Lauderdale.
- Railroads and Franchises**—Senators J. Stewart Watson, Chairman; J. C. Rice, Vice-Chairman; Luther Grice, H. L. Davis, J. H. Daws, H. H. Hardee, Tobe Ivy, V. F. Anderson, Grady Cook.
- Registrations and Elections**—Senators Robert E. Hauberg, Chairman; Maxwell Bramlett, Vice-Chairman; B. H. Loving, M. Arthur Shook, E. P. Windham, Grady Cook, E. E. Autry, W. W. Dearman, Rush Knox.
- Roads, Ferries and Bridges**—Senators Evon Ford, Chairman; Tobe Ivy, Vice-Chairman; Howard Jones, C. R. Bush, D. N. Daniel, M. Arthur Shook, J. Stewart Watson, Means Johnson, H. L. Davis, Robert E. Hauberg, Grady Cook, Calvin Dees, Earl Evans, Jr., L. E. Stubbs, W. D. Arnold.
- Rules**—Selected by caucus of members by congressional districts, with the Lieutenant Governor as Chairman and the President Pro Tempore as Vice-Chairman: First District—Senator Shook; Second District—Senator Kyle; Third District—Senator Lake; Fourth District—Senator Knox; Fifth District—Senator Richardson; Sixth District—Senator Sullivan; Seventh District—Senator Bramlette.
- State Library**—Senators J. C. Rice, Chairman; W. A. Winter, Vice-Chairman.
- Temperance**—Senators Olen E. Hull, Chairman; V. F. Anderson, Vice-Chairman; E. E. Autry, Tobe Ivy, E. M. Ivy, M. C. Calcote, W. A. Winter, J. C. Rice.
- Unfinished Business**—Senators W. D. Arnold, Chairman; E. M. Gavin, Vice-Chairman; E. P. Windham.
- University and Colleges**—Senators E. M. Ivy, Chairman; T. H. Henry, Olen E. Hull, Hunter Cochran, Maxwell Bramlette, Mitchell Robinson, J. H. Culkin, E. W. Sullivan.

HOUSE COMMITTEES

- Agriculture**—John Amos Boutwell (Newton), Chairman; Dr. S. E. Osborne (Leflore), Vice-Chairman; C. C. Allen (DeSoto), J. R. Black (George), Garland E. Byrd (Franklin), J. T. Cooley (Wayne), J. D. Holder (Lee), H. A. Jacobson (Warren), H. O. Leavell (Pontotoc), Pete McElreath (Lafayette), Edgar Misterfeldt (Rankin), J. E. Newton (Clarke & Jasper), W. M. Perrigin (Choctaw).
- Appropriations**—E. T. Woolfork (Tunica), Chairman; Walter Sillers (Boli-var), Vice-Chairman; Hudson Blake (Itawamba & Lee), Frank A. Critz (Clay), C. T. Douglas (Copiah), W. M. Durr (Simpson), George M. Eth-ridge (Lauderdale), W. H. Ewing (Yazoo), Russell L. Fox (Claiborne), Stanton A. Hall (Forrest), Charles G. Hamilton (Monroe), Daniel Hughes (Quitman), M. D. McAuley (Marshall), Ed G. McCormick (Grenada), Pete McElreath (Lafayette), J. E. McIlwain (Lowndes), James A. Mor-row (Rankin), Chas. T. Nettles (Warren), Hugo Newcomb (Perry), L. B. Porter (Scott), Thos. J. Reed (Adams), I. S. Sanford (Covington), John Lee Seale (Carroll), Curtis M. Swango (Panola), David H. Glass (Attala), W. C. Wallis (Tippah), Edwin White (Holmes).
- Banks and Banking**—Thos. J. Reed (Adams), Chairman; J. T. Brown, (Hinds), Vice-Chairman; W. D. Gary (Webster), Harry J. Landry (Coa-homa), H. O. Leavell (Pontotoc), J. E. McDevitt (Clarke), Edgar Mister-feldt (Rankin), L. B. Porter (Scott), E. F. Thigpen (Yazoo).
- Census and Apportionment**—J. O. Clark (Tishomingo), Chairman; Mrs. C. F. Mansell (Madison), Vice-Chairman; Hudson Blake (Itawamba & Lee), John Amos Boutwell (Newton), Nolan S. Cage (Wilkinson), Earl Den-ham (DeSoto), Grover C. Doggette (Jones), Zack Hitt (Marion), Ran-dolph G. Kinabrew (Amite), Robert N. Reed (Marshall), J. M. Talbot (Coahoma).
- Claims**—L. P. Puryear (Tate), Chairman; Laban Renick (Benton), Vice-Chairman; Sam S. Allred (Jefferson), Mrs. John A. Clark (Kemper), Tom W. Dunlap (Pontotoc), Harry J. Landry (Coahoma), Clark Rake-straw (Union).
- Conservation of Natural Resources**—Allen Thompson (Hinds), Chairman; Edgar Misterfeldt (Rankin), Vice-Chairman; John E. Aldridge (Mont-gomery-Grenada), Grafton E. Allred (Lincoln), J. R. Black (George), Hubert B. Boykin (Issaquena), Jesse M. Byrd (Greene), John S. Clark (Smith), Howard Dyer (Washington), Russell L. Fox (Claiborne), W. D. Gary (Webster), Milton H. Grisham (Prentiss), Harry A. Jacobson (War-ren), W. H. Jumper (Holmes), Burton R. McMillan (Leake), Mrs. Charles Mansell (Madison), Tom Minniece (Lauderdale), Dr. S. E. Osborn (Le-flore), Robert N. Reed (Marshall), Otho Rester (Hancock), Ted Russell (Yazoo), J. M. Talbot (Coahoma), E. F. Thigpen (Yazoo).
- Constitution**—J. T. Brown (Hinds), Chairman; Newnan M. Dorsey (Yalo-busha), Vice-Chairman; Percy Allen (Attala), Dan P. Davis (Kemper), H. T. Holmes (Montgomery), E. E. McCoy (Prentiss), J. A. Morrow (Rankin), W. M. Perrigin (Choctaw), Wallace H. Ratcliff (Adams), Thos. J. Reed (Adams).

- Contingent Expenses**—George Howell (Monroe), Vice-Chairman; Ed Simmons (Walthall), Curtis M. Swango (Panola), Richard L. Watson (Lowndes), Edwin White (Holmes), W. A. Williams (Pike).
- Corporations**—C. C. McNeel (Winston), Chairman; T. V. Nichols (Madison), Vice-Chairman; Grafton R. Allred (Lincoln), Tom D. Faust (Pike), Russell L. Fox (Claiborne), S. S. Guy (Noxubee), Joe May (Tallahatchie), S. S. Saul (Clay), I. S. Sanford (Covington), Morgan Stuart (Noxubee), E. F. Thigpen (Yazoo).
- County Affairs**—William F. Gore (Oktibbeha), Chairman; D. H. Waits (Washington), Vice-Chairman; Nolan S. Cage (Wilkinson), Mrs. John A. Clark (Kemper), T. J. Dalton (Alcorn), Sellers Denley (Yalobusha), David H. Glass (Attala), T. H. Godbold (Franklin-Lincoln), H. T. Holmes (Montgomery), H. O. Leavell (Pontotoc), Lyt Lewis (Wilkinson), Ray M. Stewart (Pearl River), Thos. R. Trim (Claiborne-Jefferson).
- Drainage**—Curtis M. Swango (Panola), Chairman; E. E. McCoy (Prentiss), Vice-Chairman; Earl Denham (DeSoto), Sellers Denley (Yalobusha), W. P. Hammett (Holmes), J. W. Hudspeth (Tate), W. C. Keady (Washington), Ed G. McCormick (Grenada), C. C. McNeel (Winston), Arlin A. Medford (Alcorn), J. A. Patridge (Humphreys).
- Education**—George W. Owens (Itawamba), Chairman; T. H. Godbold (Franklin & Lincoln), Vice-Chairman; Hudson Blake (Itawamba & Lee), J. T. Cooley (Wayne), T. J. Dalton (Alcorn), W. M. Durr (Simpson), Geo. M. Ethridge (Lauderdale), A. C. Fant (Noxubee), W. W. Gresham (Sharkey), Charles G. Hamilton (Monroe), Zack Hitt (Marion), J. D. Holder (Lee), H. A. Jacobson (Warren), Oba Ladnier (Stone), E. E. McCoy (Prentiss), J. E. McDevitt (Clarke), Ronald A. McGee (Neshoba), J. C. Neill (Carroll), J. A. Patridge (Humphreys), L. P. Puryear (Tate), Clark Rakestraw (Union), I. S. Sanford (Covington), H. T. Smith (Lafayette), Thos. R. Trimm (Claiborne & Jefferson), W. C. Wallis (Tippah).
- Eleemosynary Institutions**—Grover C. Doggette (Jones), Chairman; Louie Bullock (Jeff. Davis), Vice-Chairman; Miss Mildred Alexander (Jasper), Hal C. Kirby (Oktibbeha), Howard A. McDonnell (Harrison & Jackson), Laban V. Renick (Benton), L. O. Smith (Chickasaw), T. F. Snowden (Lauderdale), Edwin White (Holmes), Geo. F. Woodliff (Hinds).
- Engrossed Bills**—Mrs. John A. Clark (Kemper), Chairman; T. J. Dalton (Alcorn), Vice-Chairman; Mildred Alexander (Jasper), Earl Denham (DeSoto), Pete McElreath (Lafayette).
- Enrolled Bills**—Jesse Shanks (Lamar), Chairman; Hubert Boykin (Issaquena), Vice-Chairman; John S. Clark (Smith), Clark Rakestraw (Union), Ted Russell (Yazoo).
- Executive Contingent Fund**—Russell L. Fox (Claiborne), Chairman; M. H. Grisham (Prentiss), Vice-Chairman; Frank A. Critz (Clay), W. H. Ewing (Yazoo), J. B. Going (Calhoun).

- Federal Relations**—H. T. Smith (Lafayette), Chairman; Robert N. Reed (Marshall), Vice-Chairman; C. T. Douglas (Copiah), Andrew Fant (Noxubee), J. W. Hudspeth (Tate), Daniel Hughes (Quitman), M. D. McAuley (Marshall), Ed G. McCormick (Grenada), Pete McElreath (Lafayette), Jesse Shanks (Lamar), Mrs. H. S. Stansel (Sunflower).
- Fees and Salaries**—W. C. Wallis (Tippah), Chairman; Walter R. Smith (Monroe), Vice-Chairman; C. C. Allen (DeSoto), Sam S. Allred (Jefferson), C. T. Douglas (Copiah), W. F. Gore (Oktoberfest), Johnnie Graham (Yazoo & Hinds), S. S. Guy (Noxubee), J. D. Holder (Lee), Lauch McLaurin (Warren), Laban V. Renick (Benton), John Lee Seale (Carroll), Thos. R. Trim (Claiborne & Jefferson).
- Fishing, Commerce and Shipping**—Howard A. McDonnell (Harrison-Jackson), Chairman; Claude V. Bilbo (Jackson), Vice-Chairman; Reece O. Bickerstaff (Harrison), J. R. Black (George), Oba Ladnier (Stone), Otho Rester (Hancock), Ray M. Stewart (Pearl River).
- Highways and Highway Financing**—Reece O. Bickerstaff (Harrison), Chairman; Frank A. Critz (Clay), Vice-Chairman; Miss Mildred Alexander (Jasper), Sam S. Allred (Jefferson), J. R. Black (George), Hudson Blake (Itawamba & Lee), J. T. Brown (Hinds), Mrs. John A. Clark (Kemper), J. O. Clark (Tishomingo), J. F. Decell (Copiah), W. M. Durr (Simpson), Milton H. Grisham (Prentiss), Geo. W. Howell (Monroe), Daniel Hughes (Quitman), Randolph G. Kinabrew (Amite), Edgar Mysterfeldt (Rankin), L. B. Porter (Scott), Walter Sillers (Bolivar), Ed Simmons (Walthall), L. O. Smith (Chickasaw), Walter R. Smith (Monroe), D. H. Smith (Panola), T. F. Snowden (Lauderdale), Mrs. Horace S. Stansel (Sunflower), Morgan Stuart (Noxubee).
- Insurance**—Harry J. Landry (Coahoma), Chairman; W. C. Keady (Washington), Vice-Chairman; Louie Bullock (Jefferson Davis), Garland Byrd (Franklin), J. S. Clark (Smith), Johnnie Graham (Yazoo), W. H. Jumper (Holmes), J. E. McIlwain (Lowndes), Tom Minniece (Lauderdale), Geo. F. Woodliff (Hinds).
- Interstate Cooperation**—Randolph G. Kinabrew (Amite), Chairman; T. F. Snowden (Lauderdale), Vice-Chairman; John A. Boutwell (Newton), L. B. Porter (Scott), Thos. J. Reed (Adams).
- Investigate State Offices**—Joe Patterson (Calhoun), Chairman; Sam S. Allred (Jefferson), E. E. Arnold (Panola), M. H. Grisham (Prentiss), S. S. Guy (Noxubee), M. D. McAuley (Marshall), Burton R. McMillan (Leake), T. Vernon Nichols (Madison).
- Judiciary "A"**—George Ethridge (Lauderdale), Chairman; Walter Sillers (Bolivar), Vice-Chairman; John E. Aldridge (Montgomery-Grenada), Reece O. Bickerstaff (Harrison), J. T. Brown (Hinds), Louie Bullock (Jefferson Davis), Jesse M. Byrd (Greene), J. O. Clark (Tishomingo), W. D. Gary (Webster), David H. Glass (Attala), Stanton A. Hall (Forest), John H. Holloman (Lowndes), Howard McDonnell (Harrison-Jackson), Tom Minniece (Lauderdale), J. C. Neill (Carroll), Joe Patterson (Calhoun), Curtis M. Swango (Panola), Allen Thompson (Hinds), D. H. Waits (Washington).

Judiciary "B"—Frank A. Critz (Clay), Chairman; Geo. F. Woodliff (Hinds), Vice-Chairman; Percy Allen (Attala), Dan P. Davis (Kemper), Grover C. Doggette (Jones), Newnan M. Dorsey (Yalobusha), Howard Dyer (Washington), H. T. Holmes (Montgomery), W. C. Keady (Washington), Joe May (Tallahatchie), Hugo Newcomb (Perry), L. P. Puryear (Tate), L. O. Smith (Chickasaw), Ray M. Stewart (Pearl River), J. M. Talbot (Coahoma), Richard L. Watson (Lowndes), Edwin White (Holmes).

Labor—Tom Faust (Pike), Chairman; Tyler Holmes (Montgomery), Vice-Chairman; Louie Bullock (Jefferson Davis), Garland Byrd (Franklin), C. T. Douglas (Copiah), T. H. Godbold (Franklin & Lincoln), W. F. Gore (Oktibbeha), W. D. McAuley (Marshall), Roland A. McGee (Neshoba), Lauch McLaurin (Warren), Walter R. Smith (Monroe).

Library—Mildred Alexander (Jasper), Chairman; Mrs. Horace Stansel (Sunflower), Vice-Chairman; Mrs. John A. Clark (Kemper), Mrs. Charles Mansell (Madison).

Local and Private—Jesse Shanks (Lamar), Vice-Chairman; E. E. Arnold (Panola), Claude V. Bilbo (Jackson), J. B. Blackwell (Benton & Tippah), Charles Nettles (Warren), Wallace H. Ratcliff (Adams).

Manufactures—Ronald A. McGee (Neshoba), Chairman; Harry A. Jacobson (Warren), Vice-Chairman; J. Frank Decell (Copiah), J. B. Going (Calhoun), Zack Hitt (Marion), Ray M. Stewart (Pearl River), E. F. Thigpen (Yazoo).

Military Affairs—Stanton A. Hall (Forrest), Chairman; Harry J. Landry (Coahoma), Vice-Chairman; Grafton R. Allred (Lincoln), William F. Gore (Oktibbeha), Lyt Lewis (Wilkinson), Lauch McLaurin (Warren), Arlin A. Medford (Alcorn), James A. Morrow (Rankin), Hugo Newcomb (Perry), Otho Rester (Hancock), H. E. Whitten (Union).

Mileage—Hugo Newcomb (Perry), Chairman; Ed Simmons (Walthall), Vice-Chairman; Ronald A. McGee (Neshoba), J. E. McIlwain (Lowndes), W. A. Williams (Pike).

Mississippi Levees—W. C. Keady (Washington), Chairman; Howard Dyer (Washington), Vice-Chairman; C. C. Allen (DeSoto), Hubert Boykin (Issaquena), Johnnie Graham (Yazoo-Hinds), W. W. Gresham (Sharkey), Daniel Hughes (Quitman), W. H. Jumper (Holmes), Dr. S. E. Osborne (Leflore), J. A. Patridge (Humphreys), Walter Sillers (Bolivar), J. M. Talbot (Coahoma).

Municipalities—J. M. Talbot (Coahoma), Chairman; Richard L. Watson (Lowndes), Vice-Chairman; Percy Allen (Attala), Howard Dyer, Jr., (Washington), T. H. Godbold (Franklin-Lincoln), Geo. W. Howell (Monroe), Hal C. Kirby (Oktibbeha), Charles T. Nettles (Warren), L. P. Puryear (Tate), John Lee Seale (Carroll), Geo. F. Woodliff (Hinds).

Penitentiary—L. O. Smith (Chickasaw), Chairman; Howard McDonnell (Harrison-Jackson), Vice-Chairman; C. C. Allen (DeSoto), J. B. Blackwell (Benton-Tippah), T. J. Dalton (Alcorn), W. M. Durr (Simpson), J. B. Going (Calhoun), C. C. McNeel (Winston), Joe May (Tallahatchie), A. L. Pennington (Newton), W. M. Perrigin (Choctaw), Ted Russell (Yazoo), S. S. Saul (Clay), Mrs. Horace Stansel (Sunflower), Morgan Stuart (Noxubee).

Pensions and Social Welfare—J. B. Going (Calhoun), Chairman; H. C. Kirby (Oktibbeha), Vice-Chairman; Garland E. Byrd (Franklin), Jesse M. Byrd (Greene), Nolan S. Cage (Wilkinson), Dan P. Davis (Kemper), Newnan M. Dorsey (Yalobusha), Zack Hitt (Marion), J. E. Newton (Clarke & Jasper), A. L. Pennington (Newton), W. M. Perrigin (Choctaw), Robert N. Reed (Marshall), John Lee Seale (Carroll), Ed Simmons (Walthall), D. H. Smith (Panola).

Public Buildings and Grounds—W. D. Gray (Webster), Chairman; Andrew Fant (Noxubee), Vice-Chairman; W. P. Hammett (Holmes), Mrs. Charles Mansell (Madison), D. H. Smith, (Panola), Kenneth Stewart (Amite), H. E. Whitten (Union).

Public Lands—S. S. Saul (Clay), Chairman; D. H. Waits (Washington), Vice-Chairman; Grafton R. Allred (Lincoln), Hubert Boykin (Issaquena), John S. Clark (Smith), John T. Cooley (Wayne), W. P. Hammett (Holmes), Randolph G. Kinabrew (Amite), Lyt Lewis (Wilkinson).

Public Printing—Sellers Denley (Yalobusha), Chairman; H. T. Smith (Lafayette), Vice-Chairman; John E. Aldridge (Montgomery-Grenada), J. F. Decell (Copiah), T. Vernon Nichols (Madison), Morgan Stuart (Noxubee).

Public Health and Quarantine—Dr. J. P. Conn (Lawrence), Chairman; W. H. Ewing (Yazoo), Andrew Fant (Noxubee), W. W. Gresham (Sharkey), J. E. McDevitt (Clarke), Dr. S. E. Osborne (Leflore), Kenneth Stewart (Amite), H. E. Whitten (Union).

Railroads—W. H. Ewing (Yazoo), Vice-Chairman; Tom W. Dunlap (Pontotoc), Tom Faust (Pike), Ed G. McCormick (Grenada), J. E. McIlwain (Lowndes), Charles T. Nettles (Warren), J. E. Newton (Clarke-Jasper), George Owens (Itawamba), Mrs. Horace Stansel (Sunflower), W. A. Williams (Pike).

Registrations and Elections—Charles G. Hamilton (Monroe), Chairman; Arlin A. Medford (Alcorn), Vice-Chairman; Grover C. Doggette (Jones), Tom Faust (Pike), Oba Ladnier (Stone), George W. Owens (Itawamba), Laban V. Renick (Benton), Otho Rester (Hancock), T. F. Snowden (Lauderdale).

Roads, Ferries and Bridges—Thos. R. Trim (Claiborne-Jefferson), Chairman; Oba Ladnier (Stone), Vice-Chairman; Percy Allen (Attala), Grafton R. Allred (Lincoln), Claude V. Bilbo (Jackson), J. B. Blackwell (Benton-Tippah), Nolan S. Cage (Wilkinson), John T. Cooley (Wayne), Dan P.

Davis (Kemper), Sellers Denley (Yalobusha), Tom W. Dunlap (Pontotoc), J. W. Hudspeth (Tate), W. H. Jumper (Holmes), Lyt Lewis (Wilkinson), Joe May (Tallahatchie), Burton R. McMillan (Leake), Arlin A. Medford (Alcorn), Joe A. Patridge (Humphreys), A. L. Pennington (Newton), Clark Rakestraw (Union), Wallace H. Ratcliff (Adams), Ike Sanford (Covington), Kenneth Stewart (Amite), H. E. Whitten (Union).

Rules—Samuel E. Lumpkin, Speaker, Ex-Officio, Chairman; Reece O. Bickerstaff (Harrison), Vice-Chairman; J. O. Clark (Tishomingo), George M. Ethridge (Lauderdale), J. T. Patterson (Calhoun), Walter Sillers (Bolivar), Allen Thompson (Hinds), W. C. Wallis (Tippah).

Temperance—Elmer E. McCoy (Prentiss), Chairman; E. E. Arnold (Panola), Vice-Chairman; J. B. Blackwell (Benton-Tippah), W. W. Gresham (Sharkey), Charles G. Hamilton (Monroe), J. D. Holder (Lee), H. O. Leavell (Pontotoc), J. E. McDevitt (Clarke), James A. Morrow (Rankin), J. E. Newton (Clarke-Jasper), A. L. Pennington (Newton).

University and Colleges—David H. Glass (Attala), Chairman; Geo. W. Howell (Monroe), Vice-Chairman; Jesse M. Byrd (Greene), W. F. Gore (Oktibbeha), Stanton A. Hall (Forrest), Hal C. Kirby (Oktibbeha), Burton R. McMillan (Leake), J. C. Neill (Carroll), George Owens (Itawamba), Joe Patterson (Calhoun), Ted Russell (Yazoo), H. T. Smith (Lafayette), L. O. Smith (Chickasaw).

Ways and Means—John H. Holloman (Lowndes), Chairman; J. E. Aldridge (Montgomery and Grenada), E. E. Arnold (Panola), Reece O. Bickerstaff (Harrison), Claude V. Bilbo (Jackson), John Amos Boutwell (Newton), J. F. Decell (Copiah), Earl Denham (DeSoto), Newnan M. Dorsey (Yalobusha), Tom W. Dunlap (Pontotoc), Johnnie Graham (Yazoo and Hinds), S. S. Guy (Noxubee), W. P. Hammett (Holmes), J. W. Hudspeth (Tate), Lauch McLaurin (Warren), C. C. McNeel (Winston), Tom Minniece (Lauderdale), T. V. Nichols (Madison), Joe T. Patterson (Calhoun), Wallace H. Ratcliff (Adams), S. S. Saul (Clay), Jesse Shanks (Lamar), Walter R. Smith (Monroe), Kenneth Stewart (Amite), Hilton Waits (Washington), Richard Watson (Lowndes), W. A. Williams (Pike).

**LEGISLATIVE SESSIONS SINCE MISSISSIPPI BECAME A
STATE TO THE PRESENT**

Session	Began	Ended
1	October, 1817	February, 1818
2	January, 1819	February, 1819
3	January, 1820	February, 1820
4	January, 1821	February, 1821
5	November, 1821	Nov., 1821 & June, 1822
6	December, 1822	January, 1823
7	December, 1823	January, 1824
8	January, 1825	February, 1825
9	January, 1826	January, 1826
10	January, 1827	February, 1827
11	January, 1828	February, 1828
12	January, 1829	February, 1829
13	January, 1830	February, 1830
14	November, 1830	December, 1830
15	November, 1831	December, 1831
16	January, 1833	March, 1833
17	November, 1833	December, 1833
18	Jan. 19, 1835	Jan. 30, 1835
19	January, 1836	February, 1836
20	January, 1837	January, 1837
21	April, 1837	May, 1837
22	January, 1838	February, 1838
23	January, 1839	February, 1839
24	January, 1840	February, 1840
25	January, 1841	February, 1841
26	January, 1842	February, 1842
27	July, 1843	July, 1843
28	January, 1844	February, 1844
29	January, 1846	March, 1846
30	January, 1848	March, 1848
31	January, 1850	March, 1850
32	November, 1850	November, 1850
33	January, 1852	March, 1852
34	October, 1852	October, 1852
35	January, 1854	March, 1854
36	January, 1856	March, 1856
37	December, 1856	February, 1857

Legislative Sessions Since Mississippi Became a State to the Present Cont'd.

Session	Began	Ended
38	November, 1857	November, 1857
39	November, 1858	November, 1858
40	November, 1859	February, 1860
41	November, 1860	November, 1860
42	January, 1861	January, 1861
43	July, 1861	August, 1861
44	November, 1861	January, 1862
45	December, 1862	January, 1863
46	November, 1863	December, 1863
47	March, 1864	April, 1864
48	August, 1864	August, 1864
49	February, 1865	March, 1865
50	October, 1865	December, 1865
51	October, 1866	October, 1866
52	January, 1867	February, 1867
53	January, 1870	July, 1870
54	January, 1871	May, 1871
55	January, 1872	April, 1872
56	January, 1873	April, 1873
57	October, 1873	November, 1873
58	January, 1874	April, 1874
59	December, 1874	December, 1874
60	January, 1875	March, 1875
61	July, 1875	July, 1875
62	January, 1876	April, 1876
63	January, 1877	February, 1877
64	January, 1878	March, 1878
65	January, 1880	March, 1880
66	January, 1882	March, 1882
67	January, 1884	March, 1884
68	January, 1886	March, 1886
69	January, 1888	March, 1888
70	January, 1890	February, 1890
71	January, 1892	April, 1892
72	January, 1894	February, 1894
73	January, 1896	March, 1896
74	April, 1897	May, 1897
75	January, 1898	February, 1898

Legislative Sessions Since Mississippi Became a State to the Present Cont'd.

Session	Began	Ended
76	January, 1900	March, 1900
77	January, 1902	March, 1902
78	January, 1904	March, 1904
79	January, 1906	April, 1906
80	January, 1908	April, 1908
81	January, 1910	April, 1910
82	November, 1911	November, 1911
83	January, 1912	March, 1912
84	June, 1913	June, 1913
85	January, 1914	March, 1914
86	January, 1916	April, 1916
87	September, 1917	October, 1917
88	January, 1918	March, 1918
89	January, 1920	April, 1920
90	January 1922	April, 1922
91	January, 1924	April, 1924
92	January, 1926	March, 1926
93	January, 1928	April, 1928
94	October, 1928	October, 1928
95	June, 1929	September, 1929
96	January, 1930	May, 1930
97	September, 1931	October, 1931
98	January, 1932	May, 1932
99	December, 1932	December, 1932
100	January, 1934	April, 1934
101	October, 1935	December, 1935
102	January, 1936	March, 1936
103	September, 1936	September, 1936
104	November, 1936	December, 1936
105	January, 1938	April, 1938
106	July, 1938	August, 1938
107	January, 1940	May, 1940

DEPARTMENTS OF GOVERNMENT

STATE OFFICIALS OF MISSISSIPPI, ELECTED BY THE PEOPLE

Term of Office—four years

Term 1940-44

EXECUTIVE DEPARTMENT

PAUL B. JOHNSON, Governor

(Section 116, Constitution of 1890)

As implied, the Governor is the chief executive; the chief law enforcement official; signs all commissions; executes all important documents required of him; is commander-in-chief of the army and navy and militia of the state except when in service of the Nation; may call the legislature in extraordinary session as provided by law; and may recommend to the legislature different measures, and needs of the departments of state, and other duties as required by the Constitution and statutes.

LIEUTENANT GOVERNOR

DENNIS MURPHREE, Lieutenant Governor

(Section 128, Constitution of 1890)

The Lieutenant Governor shall, by virtue of his office be president of the Senate. During the absence from the state of the Governor, or his inability from protracted illness to perform the duties of Governor, the Lieutenant Governor shall discharge the duties of said office until the Governor is able to resume said duties.

SECRETARY OF STATE

WALKER WOOD, Secretary of State

(Section 133, Constitution of 1890)

The Secretary of State shall be twenty-five years of age, and a citizen of the state five years next preceding his election. He shall be keeper of the capitol; shall keep a correct register of all acts and proceedings of the Governor, and shall perform all other duties as may be required of him by law.

ATTORNEY GENERAL

GREEK L. RICE, Attorney General

(Section 173, Constitution of 1890)

The Attorney General is elected when other state officers are elected, and shall possess the same qualifications as prescribed for chancery and circuit judges. He is the legal adviser of all state and county officials, and shall give his opinions in writing, and perform other duties as provided by statute.

AUDITOR OF PUBLIC ACCOUNTS

JAMES M. CAUSEY, Auditor

(Section 134, Constitution of 1890)

It shall be the duty of the Auditor to examine, audit and settle all accounts and claims against any department of state, or against the state, as provided by the statutes, and to perform such other duties as are prescribed by statute.

STATE TREASURER

LEWIS S. MAY, Treasurer

(Section 134, Constitution of 1890)

The Treasurer shall receive and keep all moneys of the State, and to disburse the same as provided by law, and keep proper accounts of receipts and disbursements of all public moneys, and keep proper account of all stocks, securities and other finances of the state, and perform other duties as provided by statute.

SUPREME COURT JUDGES AND SUPREME COURT CLERK

SYDNEY SMITH, Chief Justice; JULIAN P. ALEXANDER, W. D. ANDERSON, W. T. ROBERDS, V. A. GRIFFITH and HARVEY McGEHEE, Associate Justices. TOM Q. ELLIS, Supreme Court Clerk.

(Section 141 and Section 168, Constitution of 1890)

The Supreme Court is highest state tribunal of justice and hears appeals from chancery and circuit courts, and renders decisions according to the law and records.

COMMISSIONER OF AGRICULTURE AND COMMERCE

S. E. CORLEY, Commissioner

(Chapter 76, Mississippi Code of 1930)

Duties—To encourage the proper development of agriculture, horticulture, and kindred industries, and to generally administer the provisions of the foregoing Chapter.

STATE TAX COLLECTOR

CARL N. CRAIG, State Tax Collector

(Chapter 168, Mississippi Code of 1930)

To collect back taxes, and make additional assessments when taxes are found to be delinquent, and to otherwise administer the provisions of the Chapter governing this department.

SUPERINTENDENT OF EDUCATION

J. S. VANDIVER, Superintendent

(Section 202, Constitution of 1890)

Duties—To exercise and have general supervision of the common schools and general educational interests of the state, and to perform other duties as prescribed by law, and especially those prescribed by Section 6557 of the Code of 1930.

INSURANCE COMMISSIONER

JOHN SHARP WILLIAMS, 3rd, Commissioner

(Section 5115, Mississippi Code of 1930)

To investigate, license and supervise insurance companies of every nature doing business in the State or desiring to do so, and to generally administer the provisions of Chapter 127, Code of 1930.

STATE LAND COMMISSIONER

GUY McCULLEN, Land Commissioner

(Chapter 153, Mississippi Code of 1930)

(Also Chapter 174, Laws of 1936)

Duties—To keep all state land records, and administer the general provisions of the foregoing Chapter, and of Chapter 174, Laws of 1936.

HIGHWAY COMMISSIONERS

H. J. Patterson, T. J. Lowry, S. T. Roebuck.

Duties: To supervise construction and maintenance of highways and bridges in the state.

PUBLIC SERVICE COMMISSIONERS

Omer J. Bullen, Homer Casteel, C. M. Morgan.

Duties: To exercise supervision over railroads, motor carriers, etc.

MILITARY DEPARTMENT

(Headquarters—War Memorial Building)

Governor Paul B. Johnson, Commander-in-chief.

Major-General Thomas J. Grayson, Adjutant-General and Director of Federal Selective Service Act.

Colonel H. J. Dolton, Executive Officer to Adjutant General.

Colonel Lea Robinson, Director Civilian Defense.

Civil Defense Council

Governor Paul B. Johnson, Lea B. Robinson, Thomas J. Grayson, Mundell Bush, Heber Ladner, James L. Davis, W. E. Holcomb, Ellis Wright, Jim Eastland, Omer Carroll, Hyde Jenkins, Dennis Murphree, Sam Lumpkin, Jim Whitesides, Ed Kuykendall, Chester Summers, L. F. Smith, Sperry Cole, Dr. John M. Martin, George Payne Cossar, E. T. Woolfolk, Forrest Cooper, Wesley Miller, E. L. Anderson, T. J. Lowry, John Keaton, Dr. B. D. Hansell, George Thornton, C. W. Thrasher, Judge Arthur Busby, Kirby Turnage, Jerry Gillis, A. W. Cooper, Judge J. C. Stennis, George Smith, Walter Nixon, Davis Cameron, Bob Newton, W. O. Tatum, L. O. Crosby, H. K. Rouse, Tom Hederman, Jr., Walter W. Cunningham, Rex Brown, W. W. Ramsey, Kenneth Toler, Alex Fitzhugh.

State Chairmen Civilian Defense

Civil Protection: Colonel T. P. Brady.

Agriculture and Land Use: Si Corley.

Health, Welfare and Consumer Interest: Dr. F. J. Underwood.

Housing and Public Works: E. D. Kenna.

Human Resources and Skills: C. B. Cameron.

Public Utilities, Industrial Resources and Production: W. O. Tatum.

War Organizations in State

Daughters of American Revolution.

Sons of Confederate Veterans.

United Daughters of the Confederacy.

Spanish American War Veterans.

Spanish American Auxiliary.

Veterans of Foreign Wars.

Auxiliary Veterans of Foreign Wars.

Disabled American Veterans.

Auxiliary of Disabled American Veterans.

American Legion.

American Legion Auxiliary.

Sons of the American Legion.

Daughters of American Legion.

OFFICERS, COMMISSIONS AND BOARDS

(Appointive, Statutorial and Constitutional)

(Corrected to July 1, 1941)

CAPITOL COMMISSION

(Section 4008, Code of 1930)

Paul B. Johnson, Governor; Walker Wood, Secretary of State; John Sharp Williams, III, Insurance Commissioner; Carl N. Craig, State Tax Collector; All of Jackson, Miss.

The duties of the capitol commission is to provide necessary furniture for the offices and departments of the capitol buildings, look after the grounds and exercise general supervision of all state property in Jackson, not under control of a board of trustees. The Secretary of State is secretary of the commission.

STATE BOARD OF ELECTION COMMISSIONERS

(Section 6176, Code of 1930)

Paul B. Johnson, Governor; Walker Wood, Secretary of state; Greek L. Rice, Attorney General.

Two months before each congressional election the State Board of Election Commissioners are required to appoint three election commissioners for each county of the state, same to serve for two years; and on or before February 15th succeeding each general election, shall appoint county registrars, for a term of four years, and other duties.

STATE BOARD OF EDUCATION

(Chapter 283, Laws of 1924)

J. S. Vandiver, Superintendent of Education; Walker Wood, Secretary of State; Greek L. Rice, Attorney General.

The principal duties of this Board is to decide all appeals from decisions of county superintendents, and appeals from decisions of the state superintendent; disburse the state equalizing fund; audit claims, etc.

STATE BOARD OF PUBLIC CONTRACTS

(Section 107, Constitution of 1890)

Greek L. Rice, Attorney General; Walker Wood, Secretary of State; James M. Causey, Auditor of Public Accounts; J. S. Vandiver, Superintendent of Education; S. E. Corley, Commissioner of Agriculture.

The attorney general is president, and the secretary of state is secretary of the Board. The duties of said Board are to make all contracts, subject to approval of the governor and treasurer, for printing, binding and stationery, used by the officers, and the executive, legislative and judicial departments of state government, as provided by law; and contracts for heat, light and water, and for public work.

STATE FORESTRY COMMISSION

(Section 6164, Code of 1930)

A. K. Dexter, Acting State Forester; Robert M. Newton, Wiggins; Fred Morgan, Mendenhall; E. R. Creekmore, Calhoun City; L. B. Pryor, Longwood; P. M. Howell, Howison; M. V. B. Miller, Meridian.

The duties of the Commission are: to appoint a state forester; to encourage forest and tree planting; to encourage reforestation; and to control the expenditure of all funds appropriated.

BOARD OF TRUSTEES OF THE STATE ELEEMOSYNARY INSTITUTIONS

(Chapter 180, Laws of 1936)

Dr. J. H. Windham, Ecu; V. Boyce McWhorter, Waynesboro; Dr. W. L. Watkins, Philadelphia; Hugh M. Wood, Hazlehurst; Archie McDuffie, Nettleton, Chairman; C. E. Brumfield, Jackson, Executive Secretary.

For the control and government of the Eleemosynary Institutions of the state.

STATE BOARD OF PUBLIC WELFARE

(Chapter 175, Laws of 1936)

R. W. Reed, Tupelo; B. P. Brooks, Belzoni; J. H. Overstreet, Hattiesburg; F. E. Leach, Carthage; W. F. Bond, Jackson, Commissioner.

To administer the provisions of the aforesaid Chapter, as to relief of the needy aged, and other provisions of the Act.

STATE BOARD OF EMBALMING

(Section 4622, Code of 1930)

John Dees, Perkinston; Oscar Douglas, Oxford; Charles Thompson, Laurel; W. W. Freeman, Waynesboro; R. W. Wright, Hattiesburg.

The Board is charged with administering the requirements of Chapter 109, Code of 1930.

BOARD OF MISSISSIPPI LEVEE COMMISSIONERS

(Section 229, Constitution of 1890)

W. L. Toney, Belzoni; W. H. Negus, Greenville; T. H. Powers, Cary; F. E. Nicholson, Glen Allen; E. M. Barry, Benoit; J. Pipes Sharp, Shaw.

The Board shall supervise the erection, repair and maintenance of levees of said levee district, and govern the affairs relating thereto, as prescribed.

UNEMPLOYMENT COMPENSATION COMMISSION

(House Bill 310, Laws of 1936)

Frank C. Glenn, Hattiesburg; Carl Freiler, Canton; F. F. Parsons, Columbus; Dallas Stewart, Forest; Dr. B. DeVan Hansell, Okolona; C. B. Cameron, Executive Director.

To provide for an unemployment compensation fund, to cooperate with the states in assisting the unemployed and other duties as laid down in said law.

STATE BOARD OF DENTAL EXAMINERS

(Section 4297, Code of 1930)

Dr. G. L. Clement, Pontotoc; Dr. D. N. Garner, West Point; Dr. Guy Bethea, Hattiesburg; Dr. B. L. Martin, Aberdeen; Dr. H. K. Johnson, Laurel.

To conduct dental examinations and issue licenses to successful applicants, and carry out all provisions of Chapter 104, Code of 1930, and amendments thereto.

STATE BOARD OF OPTOMETRY

(Section 5655, Code of 1930)

Dr. Prospero de Marco, Natchez; Dr. O. W. Goyer, Hattiesburg; Dr. E. M. Alderman, Yazoo City.

Duties: To carry out the provisions of Chapter 140, Code of 1930.

STATE HOSPITAL COMMISSION

(Chapter 178, Laws of 1936)

Governor Paul B. Johnson, Chairman; J. E. Merritt, Clarksdale; Mrs. Virginia Ringold, Cleveland; Mrs. W. J. Pack, Laurel; Theron Harden, Amory.

Duties: To carry out the provisions of the above named Chapter.

STATE LIBRARY COMMISSION

(Chapter 131, Code of 1930)

Mrs. H. H. Ellis, Meridian; Miss Anne Roberts, State College; Mrs. Julia Baylis Starnes, Jackson; Mrs. Thomas J. Cole, Amory; Thomas J. Hederman, Jr., Jackson; Miss Pearl Sneed, Secretary, Jackson.

Duties: To administer the provisions of Chapter 131, Code of Mississippi 1930.

STATE BOARD OF HEALTH

(Section 4868, Code of 1930)

Dr. F. J. Underwood, Secretary, Jackson; Dr. H. L. McKinnon, Hattiesburg; Dr. L. W. Brock, McComb; Dr. John B. Howell, Canton; Dr. J. W. Lipscomb, President, Columbus; Dr. L. B. Austin, Rosedale; Dr. W. R. Wright, (Dentist), Jackson; Dr. S. E. Eason, New Albany; Dr. B. J. Shaw, Slate Springs; Dr. W. H. Banks, Philadelphia.

Duties: To supervise the health interests of the state, and to use all measures to promote health, and to make rules necessary to carry out its purposes and duties. To hold examinations for applicants to practice medicine, and to supervise such practice, etc.

STATE BANKING DEPARTMENT

(Chapter 146, Laws of 1934)

Sidney McLaurin, State Bank Comptroller.

Duties: To supervise the general affairs of State Banks of Mississippi, and otherwise administer the provisions of the foregoing Chapter.

MOTOR VEHICLE COMMISSIONER

(Chapter 162, Laws of 1936)

Frank F. Mize, Motor Vehicle Commissioner.

Duties: To collect gasoline and fuel oil taxes, and administer the provisions of the foregoing Chapter.

BOARD OF BARBER EXAMINERS

(Section 3863, Code of 1930)

Harmon McGee, Secretary, Philadelphia; Willie L. Hines, Hattiesburg; W. A. Breedlove, Tupelo.

To hold examinations for eligibility of barbers, and to administer the provisions of Chapter 86, Code of 1930, and amendments thereto.

ADJUTANT GENERAL

(Section 5495, Code of 1930)

Thomas J. Grayson, Adjutant General, Jackson.

Duties: To discharge all duties required of him by law, and to obey all orders of the commander-in-chief, who is the governor.

STATE BOARD OF PHARMACY

(Section 5829, Code of 1930)

Marshall C. Smith, Hattiesburg; Chester E. Jones, Jackson; S. J. McDuffie, Nettleton; C. L. Marron, Fayette; Lew Wallace, Secretary, Laurel.

Duties: To hold semi-annual examinations for applicants to practice pharmacy, and supervise generally the practice of pharmacy in the state.

**BOARD OF TRUSTEES OF THE STATE INSTITUTIONS
OF HIGHER LEARNING**

(Chapter 181, Laws of 1936 and Chapter 196, Laws of 1940)

Ransom Aldridge, Michigan City; W. Calvin Wells, Sr., Jackson; John Savage, Gulfport; Bishop W. M. Green, Meridian; Miss Martha Enochs, Jackson; B. G. Hazard, Columbus; Forrest G. Cooper, Indianola; J. F. Barbour, Yazoo City; C. W. Jenkins, Ellisville; John W. Backstrom, Leakesville; Means Johnson, Greenwood; L. M. Joyner, Starkville; Ira L. Morgan, Oxford; Harold Gautier, Pascagoula; John W. Blackledge, (Trustee for La Bauve Fund), Lake Cormorant; J. H. Ellard, Jackson, Executive Secretary.

Duties: This board has control of the affairs of the University and Colleges of the State.

**BOARD OF TRUSTEES FOR THE SCHOOLS FOR THE
DEAF AND THE BLIND**

(Chapter 180, Laws of 1936)

Robert Gandy, Jackson; Dr. J. B. Davis, Poplarville; Mrs. John T. Keeton, Grenada.

Dr. B. J. Marshall, Supt. Blind School; J. R. Bane, Supt. Deaf School.

Duties: Controlling the affairs of the Schools for the Deaf and the Blind.

INSURANCE COMMISSION

(Section 5302, Code of 1930)

J. F. Barbour, II, Indianola; Ramsey W. Roberts, Jackson; W. T. Wynn, Greenville; John Sharp Williams, III, Insurance Commissioner, Chairman.

Duties: To supervise the organization, supervision and expenses of the rating bureau, as provided for, and such other duties as are prescribed by statutes.

STATE TAX COMMISSION

(Section 7001, Code of 1930)

A. H. Stone, Chairman, Jackson; Mack C. Young, Aberdeen; J. E. Davis, Hattiesburg.

Duties: To generally supervise the collection of all taxes, other than those collected by counties, and to enforce collection thereof.

BEAUVOIR SOLDIERS' HOME—Gulfport

(Section 3866, Code of 1930)

Dr. C. P. Mosby, Meridian; Calvin Dees, Wiggins; Fenton Kimbrough, Biloxi; Mrs. R. H. Henry, Jackson; Mrs. A. K. McInnis, Hattiesburg; Mrs. Ben Stevens, Hattiesburg.

A home for aged and indigent Confederate war veterans, their wives or widows, under conditions prescribed by law.

STATE BOARD VETERINARY EXAMINERS

(Section 7319, Code of 1930)

Dr. J. A. Brown, Aberdeen; Dr. Rowan Norton, Greenville; Dr. Van F. Bess, Vicksburg; Dr. H. C. Simmons, Brookhaven; Dr. W. L. Gates, Secretary, Clarksdale.

Duties: To conduct examinations for those desiring to practice veterinary surgery and other duties.

STATE LIVESTOCK SANITARY BOARD

(Section 4512, Code of 1930)

N. H. White, Olive Branch; Dr. C. D. Crawford, Rolling Fork; N. Y. Brame, Meridian.

This board is empowered to deal with all contagious and infectious diseases of livestock, supervise treatment thereof; control tick eradication, and deal with other livestock problems.

ELEMENTARY TEXTBOOK COMMISSION

(Section 6791, Code of 1930)

Miss Virginia Thomas, Tupelo; R. W. Griffith, Ripley; Sale Lily, Belzoni; J. M. Pearson, Louisville; J. L. McCaskill, Meridian; Miss Annie Kate Lockard, Pascagoula; Edgar S. Bowlus, Brookhaven; A. H. Ramsey, Cleveland.

J. S. Vandiver, State Superintendent—Ex-Officio member.

Duties: To examine, select and contract for text books for elementary grades.

STATE SERVICE COMMISSION

(Section 7328, Code of 1930)

G. S. Vincent, Jackson; R. H. DeKay, Pontotoc; S. Stebbins, McComb.

Duties: To aid all veterans of Spanish-American or World War, their relatives, beneficiaries or dependents, in receiving all just claims and benefits, etc.

BOARD OF REGISTRATION FOR PROFESSIONAL ENGINEERS

(Section 4660, Code of 1930)

L. L. Patterson, State College; Herbert A. Kroeze, Jackson; O. B. Curtis, Secretary, McComb; R. L. Morrison, Laurel; Ben T. Collier, Clarksdale.

Duties: To hold examinations and pass upon the qualifications of persons desiring to engage in professional engineering.

STATE BOARD OF BAR ADMISSIONS

(Section 3681, Code of 1930)

Earl L. Wingo, Hattiesburg; R. M. Kelly, Vicksburg; T. A. Clark, Iuka.

Duties: To examine applicants and issue licenses for the practice of law in Mississippi.

STATE SEA FOOD COMMISSION

(Section 6582, Code of 1930)

V. S. Smith, Pass Christian; S. C. Spencer, Ocean Springs; Joseph O. Mauffray, Bay St. Louis; J. H. Colle, Pascagoula; Mendum H. Dees, Vanclave.

This commission is charged with the administration of the provisions of Chapter 164, Code of 1930.

STATE ATHLETIC COMMISSION

(Section 3644, Code of 1930)

Luther Maples, Gulfport; Harry J. Landry, Friars Point; Robert D. Morrow, Chairman, Jackson.

To govern and regulate boxing, wrestling, and other athletic sports, etc.

STATE BOARD OF ARCHITECTS

(Section 3611, Code of 1930)

Vinson B. Smith, Gulfport; Frank P. Gates, Jackson; John G. Landry, Hattiesburg.

Duties: To carry out the purposes prescribed in Chapter 77, Code of 1930.

NURSES EXAMINING BOARD

(Section 5628, Code of 1930)

Miss Mary H. Trigg, Greenwood; Miss Mary E. Dorsey, Greenville; Mrs. Alice W. Finley, Tupelo; Miss Mary Anita Grouchy, Jackson.

This board is charged with the administration of the provisions of Chapter 139, Code of 1930.

HIGH SCHOOL TEXT BOOK COMMISSION

(Section 6819, Code of 1930)

H. E. Mauldin, Aberdeen; Luke G. Wallace, Coffeeville; D. R. Patterson, Ruleville; J. S. Hattox, Winona; James McCaskill, Meridian; D. C. Leech, Monticello; J. M. Ewing, Wesson.

To arrange a program of studies for each type of high school; to adopt text books, and to contract for same.

BOARD YAZOO-MISSISSIPPI DELTA LEVEE COMMISSIONERS

(Section 229, Constitution of 1890)

F. G. Bennett, Member, Coahoma County; C. G. Bobo, Member, Coahoma County; J. L. Campbell, Member, Humphreys County, Inverness; J. W. Bradford, Member, Leflore County, Itta Bena; W. Johnson Garrett, Member, Quitman County; E. M. Holmes, Member, Sunflower County, Indianola; Jones E. Fredic, Member, Tallahatchie County, Glendora; H. P. Farrell, Member, Tunica County, Tunica; J. D. Magruder, Member, Tunica County, Tunica; H. D. Morgan, Member, Yazoo County, Yazoo City.

The board shall supervise the erection, repairs and maintenance of levees of said district, and govern the affairs relating thereto, as prescribed.

RURAL ELECTRIFICATION COMMISSION

(H. B. 575, Laws of 1936)

Evon Ford, Taylorsville; Erst Long, Ripley; J. L. Ross, Pelahatchie.

Duties: To encourage the use and availability of electricity at the lowest possible cost and to carry out the provisions of Chapter 183, Laws of 1936.

HIGHWAY SAFETY PATROL

(Chapter 143, Laws of 1938)

Tom P. Brady, Commissioner, Brookhaven; W. A. Byrd, Chief, Highway Patrol, Newton.

Duties: To enforce the provisions of the above named Chapter.

STATE BOARD OF PUBLIC ACCOUNTANCY

(Section 5912, Code of 1930)

M. M. Winkler, Tupelo; R. H. Crook, Meridian; D. D. Quinn, Jackson.

Duties: As prescribed by Chapter 150, Code of 1930.

STATE GAME AND FISH COMMISSION

(Chapter 123, Laws of 1932)

Reuben R. Banks, Columbus; W. E. McIntyre, Brandon; P. E. Whittington, Clarksdale; W. T. Reese, Jackson; William H. Starr, Gulfport; W. F. Dearman, Director.

To administer the provisions of Chapter 123, Laws of 1932, and other fish and game laws of the State of Mississippi, and to provide for the conservation, propagation and protection of game as provided by law.

COMMISSIONERS FOR THE STATE PENITENTIARY

(Chapter 147, Laws of 1934)

Roger Sanders, Aberdeen; W. J. Bourn, Monticello; Hugh P. Barksdale, Morton; M. P. L. Love, Superintendent.

Duties: To administer the affairs and control of the penal system of Mississippi.

ROAD PROTECTION COMMISSION—Harrison County

(Section 6921, Code of 1930)

W. P. Parks, Dist. 1, Biloxi; T. J. White, Dist. 2, Gulfport; W. G. Simpson, Dist. 3, Pass Christian; Gatha Ladner, Dist. 4, Saucier; S. Ballew, Dist. 5, Saucier.

BOARD OF TRUSTEES KING'S DAUGHTERS' RESCUE HOME—Natchez

(H. B. 452, Laws of 1936)

Mrs. Charles Engle, Natchez; Mrs. O. O. Ogden, Natchez; Rev. W. A. Sullivan, Natchez; Mrs. W. A. Sullivan, Natchez; Mrs. Hyde R. Jenkins, Natchez.

BOARD OF TRUSTEES EMORY MEMORIAL HOME—Richton

Mrs. E. C. Fishel, Hattiesburg; Mrs. J. H. Newcomb, Richton; Rev. Wade Smith, Hattiesburg.

STATE INSANE HOSPITAL—Whitfield

(Section 4540, Code of 1930)

Dr. C. M. Speck, Superintendent.

An institution for the treatment and care of the insane, equipped with wards for other mental disorders.

MISSISSIPPI HIGHWAY COMMISSION

(Chapter 122, Code of 1930)

H. J. Patterson, Monticello, Chairman; T. J. Lowry, Houston; Sydney T. Roebuck, Newton; E. D. Kenna, Jackson, Director.

Duties: To construct and maintain approved highways of Mississippi, and generally to administer the provisions of the foregoing Chapter.

STATE BOARD OF PARK SUPERVISORS

(Chapter 194, Laws of 1936)

M. V. B. Miller, Meridian; L. B. Pryor, Longwood; R. M. Newton, Wiggins.

To administer the duties and requirements of said Board, as outlined in the foregoing Chapter.

STATE BOARD OF DEVELOPMENT

(House Bill 364, Laws of 1940)

E. O. Spencer, Jackson; W. T. Helms, Clarksdale; John Lumpkin, Poplarville.

Duties: To advertise and develop the resources of Mississippi, and other duties as provided in above law.

OFFICIAL EXECUTIONER

(House Bill 494, Laws of 1940)

J. H. Thompson, D'lo, Executioner.

To execute by electricity persons in Mississippi sentenced to death.

STATE TEXTBOOK PURCHASING COMMISSION

(House Bill 78, Laws of 1940)

John W. Eakes, Decatur; W. A. Roper, Tupelo; Sid Conner, Hattiesburg;
C. S. Hudspeth, Jackson, Secretary.

Duties: To administer the law with reference to the purchase and delivery of free text books to the school children of the state.

RATING BOARD OF THE TEXTBOOK COMMISSION

(House Bill No. 78, Laws of 1940)

A. F. McGehee, Monticello; L. A. Johnson, Tylertown; R. C. Pugh, Senatobia.

To administer the duties imposed by the above law.

BOARD OF TRUSTEES OF JEFFERSON DAVIS SHRINE—Beauvoir

(Senate Bill 342, Laws of 1940)

Chester L. Sumners, Corinth; Dr. W. H. Scudder, Mayersville; S. V. Wall, Cleveland.

Duties: To have charge of the operation and maintenance of the shrine to the memory of Jefferson Davis at Beauvoir.

HARRISON COUNTY SEAPORT COMMISSION

(Chapter 290, Laws of 1940)

R. Hart Chinn, Biloxi; John E. Swetman, Biloxi; Jacinto B. Baltar, Secretary.

BOARD OF DIRECTORS KING'S DAUGHTERS HOSPITAL—Gulfport

Mrs. J. R. Dent, Gulfport; Mrs. Ed Fairley, Saucier; Mrs. George Darnell, Gulfport; Mrs. Phil C. Harding, Gulfport.

STATE BUILDING COMMISSION

(Chapter 55, Laws of 1938)

Gov. Paul B. Johnson, Ex-Officio Chairman; John W. Kyle, Sardis; E. M. Ivy, Biloxi; E. T. Woolfolk, Tunica; W. M. Durr, Pinola; Theron Harden, Amory, Secretary.

DEFENSE REPRESENTATIVES IN MISSISSIPPI

E. J. Currie, Hattiesburg, Civilian Representative Special Committee City of Hattiesburg; S. H. Doggett, Military Representative, Special Committee City of Hattiesburg.

SUPERINTENDENTS OF STATE HOSPITALS AND INSTITUTIONS

(Chapter 117, Laws of 1932)

Mississippi State Hospital, (Insane), Dr. C. M. Speck, Supt.; East Miss. State Hospital, (for Insane), Dr. John S. Hickman, Supt.; State Charity Hospital, Jackson, Dr. J. T. Weeks, Supt.; State Charity Hospital, Vicksburg, Dr. A. J. Podesta, Supt.; Matty Hersee Charity Hospital, Meridian, Dr. C. M. Gully, Supt.; State Charity Hospital, Natchez, Dr. F. S. Dixon, Supt.; South Miss. Charity Hospital, Laurel, Dr. Frank Ramsey, Supt.; School for the Blind, Jackson, Dr. B. J. Marshall, Supt.; School for the Deaf, Jackson, J. R. Bane, Supt.; Industrial & Training School, Columbia, M. P. Bush, Supt.; Ellisville State School, Ellisville, Dr. W. W. Hickman, Supt.

NATCHEZ TRACE PARKWAY RIGHT OF WAY COMMISSION

(Chapter 195, Laws of 1936)

Joe Frazier, Canton; Clarence P. Roberts, Natchez; Ashton Toomer, Houston.

This commission is charged with the duties of dealing with county and municipal boards in counties and municipalities through which the said Natchez Trace runs, highway commission and other authorities necessary to procure rights-of-way for said Parkway.

MINERAL LEASE COMMISSION

(Chapter 191, Laws of 1936)

Governor Paul B. Johnson, Attorney General Greek L. Rice, Land Commissioner Guy McCullen, State Geologist W. C. Morse, State Oil and Gas Supervisor H. M. Morse.

This commission is charged with the duty of conserving and protecting the natural resources in or under the public lands of the state, and exploiting and exploring same.

STATE OIL AND GAS BOARD AND SUPERVISOR

(Chapter 117, Laws of 1932)

Governor Paul B. Johnson, Attorney General Greek L. Rice, and Land Commissioner Guy McCullen. State Oil and Gas Supervisor, H. M. Morse.

To administer the laws governing the oil and gas activities, production and distribution for Mississippi, as provided for by Chapter 117, Laws of 1932, and amendments thereto.

STATE BOND COMMISSION

(Provided by Statute)

Paul B. Johnson, Governor; Greek L. Rice, Attorney General; Lewis S. May, Treasurer.

Duties: To advertise, sell and deliver state bond issues, as the law directs.

STATE BUDGET COMMISSION

(Chapter 120, Laws of 1932, and Amendments)

Governor Paul B. Johnson, Director; A. H. Stone, Chairman Tax Commission, Assistant Director; Heber Ladner, Secretary.

Duties: To administer the provisions of Chapter 120, Laws of 1932, with amendments thereto.

BOARD OF TRUSTEES—DEPARTMENT OF ARCHIVES AND HISTORY
(Section 3627, Code of 1930)

W. H. Watkins, Jackson, President; A. H. Stone, Jackson; Dr. J. W. Provine, Clinton; Bishop T. D. Bratton, Jackson; Walter Sillers, Rosedale; Col. Alexander Fitzhugh, Vicksburg; John F. Frierson, Columbus; G. Garland Lyell, Jackson. Dr. William D. McCain, Director.

Duties: To administer the provisions of Chapter 78, Code of 1930.

VOCATIONAL EDUCATION BOARD

(Section 6703, Code of 1930)

J. S. Vandiver, Ex-Officio Chairman; Dr. F. J. Underwood, Chief Health Officer; S. E. Corley, Commissioner of Agriculture; Dr. Duke Humphreys, State College; Lee McMurphy, Isola.

MISSISSIPPI STATE BAR ASSOCIATION

(Chapter 121, Laws of 1932)

Alexander Currie, Hattiesburg, President; Chas. F. Engle, Natchez, 1st Vice President; John C. Satterfield, Jackson, 2nd Vice President; Mrs. Alice Nevels, Jackson, Secretary-Treasurer.

Duties: Those prescribed by the foregoing Chapter.

WAR MEMORIAL COMMISSION

Paul B. Johnson, Governor, Ex-Officio Chairman; Dennis Murphree, Lieut. Governor, Ex-Officio Member; Greek L. Rice, Atty. General, Ex-Officio Member; J. O. Prude, Jr., Amory, Sons of Confederate Veterans; Adrain H. Boyd, Clarksdale, American Legion; C. A. Neal, Jackson, Spanish-American War Veterans; Luther Manship, Jackson, Veterans of Foreign Wars.

COMMISSION ON INTERSTATE COOPERATION

Administrative Members: Mundell Bush, Governor Paul B. Johnson; Senate Members: Tally D. Riddell, Chairman, Wiley W. Dearman, Evon Ford, J. C. Lauderdale, W. A. Winter; House Members: Randolph G. Kinabrew, T. F. Snowden, Thomas J. Reed, L. B. Porter, John A. Boutwell.

HEADS OF INSTITUTIONS OF HIGHER LEARNING

University of Mississippi, University, Mississippi—Dr. A. B. Butts, Chancellor; Mississippi State College, State College, Mississippi—Dr. Duke Humphreys, President; Mississippi State College for Women, Columbus, Mississippi—Dr. B. L. Parkinson, President; Mississippi Southern College, Hattiesburg, Mississippi—Dr. J. B. George, President; Delta State Teachers College, Cleveland, Mississippi—Dr. W. M. Kethley, President; Alcorn Agricultural and Mechanical College, Lorman, Mississippi—William H. Bell, President; Mississippi Negro Training School, Jackson, Mississippi—Jacob L. Reddix, President.

STATE DEMOCRATIC EXECUTIVE COMMITTEE

Officers

Herbert Holmes, Chairman, Senatobia, Tate County.
 Mrs. Nell Hunt, Vice-Chairman, McComb, Pike County.
 Louis J. Wise, Secretary, Yazoo City, Yazoo County.

Members

First District—Frank Hughes, Corinth, Alcorn County; R. W. Reed, Tupelo, Lee County; T. J. Tubb, West Point, Clay County.
 Second District—W. H. Anderson, Ripley, Tippah County; Dr. S. E. Eason, New Albany, Union County; Herbert Holmes, Senatobia, Tate County.
 Third District—E. T. Woolfolk, Tunica, Tunica County; C. M. Murphy, Belzoni, Humphreys County; D. T. Ruff, Lexington, Holmes County.
 Fourth District—W. O. Lawrence, Calhoun City, Calhoun County; W. C. Leonard, Kosciusko, Attala County; Ashton Toomer, Houston, Chickasaw County.
 Fifth District—T. D. Riddell, Meridian, Lauderdale County; J. Knox Huff, Forest, Scott County; Evon Ford, Taylorsville, Smith County.
 Sixth District—R. M. Newton, Wiggins, Stone County; A. B. Schauber, Laurel, Jones County; J. F. Ruffin, Jr., Hattiesburg, Forrest County.
 Seventh District—Dr. W. R. Brumfield, Gloster, Amite County; E. G. Truly, Fayette, Jefferson County; Mrs. Nell Hunt, McComb, Pike County; Col. S. L. McLaurin, Brandon, Rankin County; Louis J. Wise, Yazoo City, Yazoo County; Hugh M. Wood, Hazlehurst, Copiah County.

NOTE—There are several vacancies in the above which have not been filled.

STATE DIRECTORY

Where State Officials, Departments, Boards and Commissions are Located
 in Jackson

Adjutant General's Office.....	Old Capitol
Agriculture and Commerce Department.....	Old Capitol
Archives and History Department.....	War Memorial Building
Attorney General.....	New Capitol
Auditing Department.....	New Capitol
Auditor of Public Accounts.....	New Capitol
Banking Department.....	Old Capitol
Blind Commission.....	Old Capitol
Board of Barber Examiners.....	First Federal Savings Building
Budget Commission.....	New Capitol
Civilian Defense.....	2550 North State

Department of Public Welfare.....	Mississippi Building
Education, State Department of.....	Old Capitol
Eleemosynary Board.....	Capital National Bank Building
Engine Room.....	New Capitol
Foreman's Office.....	New Capitol
Forestry Commission and Park Board.....	First Federal Savings Building
Game and Fish Commission.....	330 East Pearl
Governor's Mansion.....	East Capitol
Governor's Office.....	New Capitol
Health, State Board of.....	Old Capitol
Highway Department.....	Standard Life Building
Insane Hospital.....	Whitfield, Miss.
Institutions of Higher Learning, Board of Trustees.....	
.....	Capital National Bank Building
Insurance Commission.....	Old Capitol
Insurance Commissioner.....	Old Capitol
Land Commissioner.....	New Capitol
Library.....	New Capitol
Library Commission.....	New Capitol
Lieutenant Governor.....	New Capitol
Livestock Sanitary Board.....	Old Capitol
Mississippi Board of Development.....	329 North State
Mississippi Rural Electrification Authority.....	Henry Memorial Building
Mississippi State Bar.....	New Capitol
Mississippi State Employment Service, Jackson District Office.....	
.....	125½ South Lamar
Mississippi Unemployment Compensation Commission.....	524 East Capitol
Motor Vehicle Commissioner.....	Mississippi Building
Oil and Gas Board.....	New Capitol
Plant Board.....	1016 Moody
Press Room.....	New Capitol
Public Safety Commission.....	2550 North State
Public Service Commission.....	2550 North State
Secretary of State.....	New Capitol
Selective Service.....	War Memorial Building
Service Commissioner.....	War Memorial Building
Supreme Court.....	New Capitol
Tax Collector.....	New Capitol
Tax Commission.....	New Capitol
Text Book Rating and Purchasing Board.....	New Capitol
Treasurer's Office.....	New Capitol

COLONELS—GOVERNOR'S STAFF

Revised as of March 6, 1941

Adams, Jesse L., Gloster
 Anderson, John R., Tupelo
 Backstrom, John W., Leakesville
 Barrett, Dr. John T., Tupelo
 Batson, W. C., Wiggins
 Bethea, Dr. S. E., Hattiesburg
 Billups, Guy C., Greenwood
 Blackledge, John, Lake Cormorant
 Blain, John, Louisville
 Booth, E. L., Kosciusko
 Borodofsky, Theodore, Ruleville
 Borthwick, J. F., Hattiesburg
 Bourn, W. J., Monticello
 Boykin, Travis H., Hattiesburg
 Brady, Tom P., Jackson
 Branch, Rudolph E., Shelby
 Burns, J. E., Jr., Jackson
 Burnham, Dr. C. E., Bay Springs
 Bush, Dr. Eugene A., Laurel
 Bush, Dr. I. W., N. Carrollton
 Bush, M. Mundell, Jackson
 Bush, M. P., Ellisville
 Busby, Dr. R. Ed., Hattiesburg
 Byrd, Hendricks, Lucedale
 Byrd, W. A., Newton
 Cameron, Chas. B., Meridian
 Campbell, Henry, Canton
 Caperton, J. W., Tunica
 Carter, R. W., Jackson
 Charbonneau, Chas. L., Hattiesburg
 Christian, Will, Forest
 Cofer, Kermit R., Water Valley
 Cole, Sperry, New Albany
 Cooper, Forrest G., Indianola
 Cothrun, C. C. "Happy", Gulfport
 Davis, James L., Jackson
 Davis, John M., Myrtle
 Dent, James R., Gulfport
 Dixon, Joseph F., Natchez
 Drennan, Jesse, Laurel
 Dunlap, Dr. Shirley E., Wiggins
 Edmonds, Henry, Jackson
 Engle, Chas. F., Natchez
 Fine, Nathan, Hattiesburg
 Finlayson, John S., New Augusta
 Fox, O. B., Philadelphia
 Freeman, W. W., Waynesboro
 Fulton, Aubrey B., Jackson
 Gaines, Stanley F., Boyle
 Gandy, Robert, Jackson
 Garrott, T., Tunica
 Garth, J. H., Hazlehurst
 Gartin, James, Sledge
 Gillespie, W. G., Hattiesburg
 Ginn, Seth E., Tylertown
 Goodwin, H. P., Philadelphia
 Gray, J. E., Hattiesburg
 Grigsby, O. C., Jr., Hattiesburg
 Haney, R. F., Baldwin
 Hansell, Dr. B. DeVan, Okolona
 Harden, Theron D., Amory
 Haas, Norton, Bay St. Louis
 Hathorn, Hoy, Louisville
 Hederman, Robert, Jr., Jackson
 Hederman, T. M., Sr., Jackson
 Helms, W. T., Clarksdale
 Hickman, S. N., Columbia
 Hill, Grady E., Calhoun City
 Hughes, Frank K., Corinth
 Inzer, William H., Pontotoc
 Jackson, John R., Hattiesburg
 Jenkins, C. W., Ellisville
 Jones, T. M., Cleveland
 Johnston, Means, Greenwood
 Jordan, Talmadge, Columbia
 Joyner, L. M., Starkville
 Lampley, W. A., Cleveland
 Landry, Juan G., Hattiesburg
 Latham, J. W., Lexington
 Lewis, Walter, Pascagoula
 Leech, D. C., Monticello
 London, Simon, Hattiesburg
 Lumpkin, John, Poplarville
 McClenahan, James, McAllister, Okla.
 McCorkle, John, Greenville
 McCormick, W. M., Jr., Forest
 McDuffie, Archie, Nettleton
 McGee, W. N., Brooklyn
 McRae, George, Leakesville
 McWhorter, V. B., Waynesboro
 McLeod, Dr. H. C., Hattiesburg
 Majors, Al., Jackson
 Mangum, Charles C., Magee
 Martin, Dr. B. L., Aberdeen
 Martin, Dr. John, Pope
 Mayfield, J. S., Hattiesburg
 Megehee, A. F., Pascagoula
 Morgan, C. Fred, Mendenhall
 Morgan, Ira L., Oxford
 Morse, S. E., Gulfport
 Neblett, George R., Shelby
 Neill, W. C., N. Carrollton
 Nettles, W. R., Tishomingo
 Noble, Randolph, Lorman
 O'Neal, J. H., Clarksdale
 O'Quinn, C. L., Laurel
 Overstreet, J. H., Hattiesburg
 Patterson, E. B., Monticello
 Pugh, Prof. R. C., Senatobia
 Ramsay, Dr. C. H., Laurel
 Reeves, Breezie, McComb
 Rivers, James A., Meridian
 Rush, Flim B., McComb
 Sadler, P. W., Jackson
 Sanders, Roger, Aberdeen
 Scott, W. R., Starkville
 Scoville, Chas. H., Hattiesburg
 Smith, George R., Gulfport
 Smith, John T., Cleveland
 Smith, L. F., Sardis
 Snelling, Dr. M. M., Gulfport
 Speck, Dr. C. M., New Albany
 Speed, Leland, Jackson
 Spinks, L. F., DeKalb
 Stewart, Grant, New Hebron
 Tally, John R., Hattiesburg
 Taylor, Dan, Eupora
 Thomas, John T., Shelby
 Thompson, R. W., Jr., Gulfport
 Thornton, George J., Kosciusko
 Thrasher, Dr. C. W., Ackerman
 Townsend, Dr. C. C., Morton
 Turnage, Kirby, Newton
 Whiteside, J. M., Tupelo
 Whittington, P. E., Lyon
 Williams, E. B., Poplarville
 Windham, Dr. J. H., Ecrú
 Wood, Frank, Pontotoc
 Wood, George, Winona
 Woolridge, D. E., Florence
 Worster, R. W., Purvis
 Brown, Rex I., Jackson
 Wilson, Chas. E., Pres. Gen. Elec., N. Y.
 Kewley, J. E., V.-P., Gen. Elec., N. Y.

Mississippi
This State of Ours



State Flag and Adoption, Pledge to the Flag, Law Regarding Flag, Coat-of-Arms and Adoption, Flower and Adoption, Mississippi On Parade, Jackson—Seat of Government, Holidays, Chain of Title, State Tree, State Bird, State Song, State Ode, Governors, Capitals and State Houses, History of New Capitol and Description, Boundaries of State, Facts About Mississippi, Tinsley Oil Field, Mortmain Bequests, Newspapers, and Miscellaneous Information.

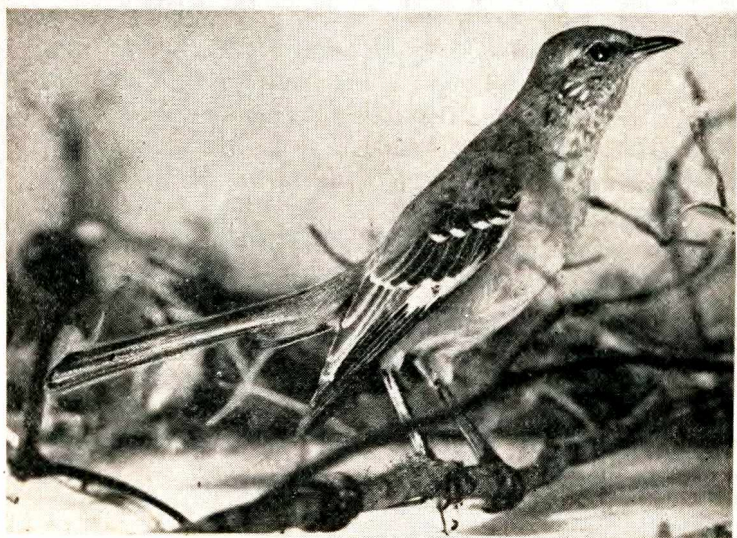

Adoption of Mississippi State Flag

THE committee to design a flag and State Seal was appointed by legislative action February 7, 1894, and the same provided that the report of the committee should become the official flag. The committee recommended for the flag "one with width two-thirds of its length; with a union square, in width two-thirds of the width of the flag; the ground of the union to be red and a broad blue saltier thereon, broadened with white and emblazoned with thirteen (13) mullets or five-pointed stars, corresponding with the number of original states of the Union; the field to be divided into three bars of equal width, the upper one blue, the center one white, and the lower one extending the whole length of the flag, red—the national colors: the staff surmounted with a spear-head and a battle-ax below; the flag to be fringed with gold, and the staff gilded with gold."

MOTHER MISSISSIPPI



Girdled 'round with grandeur,
Crowned with singing stars,
Rainbowed with a future,
Not a shadow mars.

Mother Mississippi,
Proud and peerless state,
Here's a tribute to you,
Good and true and great.

May your sons and daughters,
Till the end of time,
Wreathe your brow with laurels,
Frame your name in rhyme.

Love and serve and shield you,
Keep you good and great.
Mother Mississippi,
Proud and peerless state.

—David E. Guyton.

Blue Mountain, Miss.

Pledge to the State Flag

To the State Flag of Mississippi we pledge allegiance, as a sign of loyalty to our State and to our Country, the United States of America—one power indissoluble, with liberty and justice for all.

Citizens Creed

I believe in the State of Mississippi as one of the Sovereign States of a Sovereign Nation, the United States of America, founded and perpetuated upon the principles of Democracy, which insure for all, freedom, equal rights, justice and humanity.

I believe it to be my duty to labor for it, to defend it against all foes and to direct and devote my physical, mental and spiritual powers in serving it, in upholding its Constitution and in obeying its laws.

—ROWLAND.

PROPER TREATMENT OF FLAG

(Section 930, Mississippi Code of 1930)

930. Flags—desecration of the nation and state prohibited.—Any person who, in any manner, for exhibition or display, shall, place or cause to be placed any word, figure, mark, picture, design, drawing, or any advertisement of any nature, upon any flag, standard, color or ensign of the United States or state flag of the State of Mississippi, or ensign or confederate flag, or shall expose or cause to be exposed to public view any such flag, standard, color or ensign, upon which shall be attached, appended, affixed or annexed any work, figure, mark, picture, design or drawing, or any advertisement of any nature, or who shall expose to public view, manufacture, sell, expose for sale, give away or have in possession for sale or to give away, or for use for any purpose, any article or substance, being an article of merchandise, or a receptacle of merchandise, or article or things for carrying or transporting merchandise upon which, shall have been printed, painted, attached or otherwise placed, a representation of any such flag, standard, color or ensign, to advertise, call attention to, decorate, mark or distinguish the article or substance, on which so placed, or who shall publicly mutilate, deface, defile or defy, trample upon or cast contempt, either by word or act, upon any such flag, standard, color or ensign, shall be deemed guilty of a misdemeanor and shall be punished by a fine not exceeding one hundred dollars or by imprisonment for not more than thirty days, or both, in the discretion of the court; and shall also forfeit a penalty, in the discretion of the court, of not more than fifty dollars for each such offense, to be recovered with costs in a civil action or suit, in any court having jurisdiction, and such action or suit may be brought by and in the name of any citizen of this state, and such penalty when collected, less the reasonable cost and expense of action or suit, shall be paid into the treasury of this state; and two or more penalties may be sued for and recovered in the same action or suit. The words "flag," "standard," "color," or "ensign," as used in this section, shall include any flag, standard, color, ensign or any picture or representation of either thereof, made of any substance, or represented on any substance, and of any size, evidently purporting to be, either of said flag, standard, color or ensign of the United States of America or a picture or a representation of either thereof, upon which shall be shown the colors, and stars, and the stripes, in any number of either thereof, or by which the person seeing the same, without deliberation, may believe the same to represent the flag, colors, standard or ensign of the United States of America or of the state of Mississippi or Confederate flag.

JACKSON—SEAT OF STATE GOVERNMENT

(Made Permanent by Section 101, Constitution of 1890)

February 20, 1819.—Two sections of land donated to the State "for a seat of government."

February 12, 1821.—Thomas Hinds, James Patton and William Lattimore, named by Act of even date, as Commissioners to locate the two sections.

November 28, 1821.—Thomas Hinds, William Lattimore and James A. Vandorn named as Commissioners to locate permanent seat of government, to be called "Jackson," in honor of Major General Andrew Jackson. Present location, then known as "LeFleur's Bluff," selected. Report approved June 30, 1822. The next (sixth) session of the Legislature was "begun and held in the town of Jackson, December 23, 1822."

MISSISSIPPI STATE HOUSE ERECTED 1900-1903

Cornerstone Laid June 3, 1903

Mississippi State House Commission

GOVERNOR A. H. LONGINO, Chairman

MONROE McCLURG, Attorney General

R. H. THOMPSON, W. G. STOVALL, R. A. DEAN,

L. T. FITZHUGH, Jr., Secretary

Facts About State of Mississippi

Organized as a Territory.....	April 7, 1798
Admitted as a State.....	December 10, 1817
Total Area of State (square miles).....	46,810
Population (1940 Census).....	2,183,796
Legislature meets in regular session (unlimited as to duration) biennially in even years on the first Tuesday after the first Monday in January.	

Legal Holidays in Mississippi

January 1—New Year's Day.
January 19—Birthday of General Robert E. Lee.
February 22—Birthday of George Washington.
April 26—Memorial Day.
June 3—Birthday of Jefferson Davis.
July 4—Independence Day.
First Monday in September—Labor Day.
November 11—Armistice Day.
Thanksgiving—By proclamation of Governor to conform to proclamation of President.
December 25—Christmas Day.

COURTESIES ACKNOWLEDGED

The Secretary of State and his department are indebted to the Department of Archives and History for the use of the National and State Flags; and to the State Highway Magazine, Game and Fish Commission, Forestry Commission, and Jackson Chamber of Commerce and others for the use of illustrations in the compilation of this edition of the Mississippi Blue Book. These courtesies are duly appreciated.

MISSISSIPPI'S CHAIN OF TITLE

NATIVE DOMINION

When the territory which now composes the State of Mississippi was first explored by white men, they found it owned and occupied by the following tribes of Indians: Choctaws, Chickasaws, Natchez, Biloxis, Pascagoulas, Yazoo, Tunicas and Chocchumas, with the Choctaws in the central and southern portions and the Chickasaws in the northern part the most numerous and powerful. The Natchez tribe lived along the Mississippi river, in the counties of Adams, Claiborne, Jefferson and Wilkinson.

The Biloxis and Pascagoulas occupied the Gulf Coast section, and the Tunicas and Yazoo occupied the country along the Yazoo river. The Chocchumas lived in the eastern part of the State.

SPANISH DOMINION

1512-1699.

By right of discovery and exploration what is now Mississippi remained under the dominion of Spain from 1512 to 1699. Thus for that period Mississippi was governed by the following Kings of Spain:

Ferdinand V., Charles I., Philip II., Philip III., Philip IV., and Charles II.

FRENCH DOMINION

1699-1763

In 1699 Mississippi became a possession of France by actual settlement and was called Louisiana. Biloxi, settled that year by d'Iberville, became the seat of government. For twelve years the Louisiana settlements were under the control of the Governors of New France (Canada), to-wit: Louis Hector de Callierves and Philip de Rigault, Marquis de Vaudreuil.

In 1711 Louisiana became an independent government, with the seat of government at Mobile. The following Governors, responsible directly to the Crown, ruled the country.

Pierre LeMoynes d'Iberville, governor general. Antoine LeMoynes Sauvolle, Jean Baptiste Lemoyne Bienville, Antoine de la Mothe Cadillac, M. De l'Epiany, Jean Baptiste LeMoynes Bienville, M. Perier, Jean Baptiste LeMoynes Bienville, Marquis de Raudreuil and Louis Billouart de Kerlerec.

ENGLISH DOMINION

1763-1781

By the treaty of Paris, February 10, 1763. (England, Spain and France), England gained much territory within the present limits of Mississippi, then styled the Province of West Florida, and for eighteen years the following Royal Governors ruled: George Johnstone, 1763, four years; Montfort Browne, John Eliot, and Elias Durford at intervals, 1767-1770; Peter Chester, 1770, eleven years.

SPANISH DOMINION

1781-1795

On May 9, 1781, the English Province of West Florida again became Spanish property by conquest. The following military and civil governors ruled the Natchez District for fourteen years; Francis Callell, Esterban Miro, Frances Bauligny, Manuel Gayosa de Lemos, Stephen Minor, Philippe Trevino, Pedro Piernas, Carlos de Grand Pre and Joseph Vidal. The seat of government under Spanish rule was at Natchez.

AMERICAN DOMINION

By the treaty of San Lorenzo, October 27, 1795, the Natchez District became a part of the United States, and the Mississippi Territory was formed by Act of Congress April 7, 1798. Mississippi was admitted as a State December 10, 1817.

THE STATE MOTTO

The State motto of Mississippi, *Virtute et Armis*, meaning by valor and arms, was suggested by the Honorable James Rhea Preston of Virginia, who was at the time Superintendent of Education in the State of Mississippi.

THE GREAT SEAL OF MISSISSIPPI

The present State seal has been in use since Mississippi became a state in 1817, and is described as follows: "The seal and arms of Mississippi are simply an American eagle with outspread wings, occupying the entire surface of a silver circular field. In the right talon of the eagle is a bundle of four arrows, and the left talon holds an olive branch fruited. Around the outer circle of the seal is the legend, 'THE GREAT SEAL OF THE STATE OF MISSISSIPPI,' in Roman capitals; a silver six-pointed star in the base. The diameter of the seal is two inches."

ADOPTION OF MISSISSIPPI STATE FLAG

The committee to design a flag and State Seal was appointed by legislative action February 7, 1894, and the same provided that the report of the committee should become the official flag. The committee recommended for the flag "one with width two-thirds of its length; with a union square, in width two-thirds of the width of the flag; the ground of the union to be red and a broad blue saltier thereon, bordered with white and emblazoned with thirteen (13) mullets or five-pointed stars, corresponding with the number of original states of the Union; the field to be divided into three bars of equal width, the upper one blue, the center one white, and the lower one extending the whole length of the flag, red—the national colors; the staff surmounted with a spear-head and a battle-ax below; the flag to be fringed with gold, and the staff gilded with gold."

THE STATE FLOWER

Sudnor and Bennett say that "the school children of the State selected the state flower, and no one else was permitted to vote. The election was

held in November, 1900, and the children sent in 23,278 votes. The magnolia received 12,745 votes, the cotton blossom 4,171 and the cape jasmine 2,484. There were a few votes for other flowers. The magnolia won and has been since our state flower."

STATE TREE

In 1935 the Director of Forestry started a movement by which to select a State Tree for Mississippi, same to be selected by nomination and election by the school children of the State. Four nominations were made, to-wit: the magnolia, oak, pine, and dogwood, and when the vote was taken, the magnolia received by far the largest majority over all. Hence, the Magnolia was adopted as the "Mississippi State Tree." On April 1, 1938, the Mississippi Legislature officially designated the Magnolia as the State Tree, Chapter 365, Laws of 1938, Regular Session.

THE BIRD SELECTED TO BECOME THE STATE AVIAN EMBLEM

In 1929 the Mississippi Federation of Women's Clubs conducted a State bird campaign which resulted in the selection of the mocking bird as the State avian emblem.

STATE SONG

The State Song, adopted as such by the Department of Archives and History several years ago and first published in the Mississippi Official and Statistical Register of 1917, is entitled "Mississippi," and the words, by Mrs. Dunbar Rowland, Jackson, are reproduced below. This beautiful poem was set to music by Walter H. Aiken, of Cincinnati.

MISSISSIPPI

(Words by Mrs. Dunbar Rowland)

There is a beautiful country,
 Where southern waters flow,
 'Tis where the white Magnolia
 And yellow jasmine blow.

And there a loyal people,
 Work with glad heart and will;
 To the faiths of their fathers,
 They cling through good or ill.

Chorus:

Mississippi! Land of a true and valiant race,
 Where hope's heavenly light is seen on every face;
 Fair land, whose story glows with deeds of heroes brave,
 Dear land that hateful tyrant shall ne'er enslave.

A goodly land, whose prospects,
 Shine not for men in vain,
 And freedom's star is glowing,
 To never, never wane.

For her pure hearths and temples,
 My heart shall ever yearn,
 To her green hills and valleys,
 My feet shall ever turn.

CHAPTER 147. H. C. R. A CONCURRENT RESOLUTION

RESOLVED BY THE HOUSE OF REPRESENTATIVES, the Senate concurring, That the following verses be adopted as "The State Ode" for the State of Mississippi:

MISSISSIPPI

For thy grand and varied hills,
 For thy clear and rippling rills,
 For thy wide and fertile vales,
 For thy coves, and glens, and dales—
 I love thee, Mississippi.

With thy mists, and clouds, and storms,
 With thy winds, and rains, and calms,
 With thy snow, and hail, and sleet,
 With thy sunshine and thy heat—
 I love thee, Mississippi.

Where thy forests stand serene,
 Where thy prairies roll between,
 Where thy rich plantations lie,
 Where thy sedge fields never die—
 I love thee, Mississippi.

Brave thy men, thy women fair,
 Boys and girls beyond compare,
 Proud thy record, years gone by,
 Bright thy prospects, drawing nigh—
 I love thee, Mississippi.

Place where first I saw the light,
 Place where boyhood made its fight,
 Place where love and hope grew strong,
 Place where home and friends belong—
 I love thee, Mississippi.

Here, my heart, thy vigils keep;
 Here, my dead, in quiet sleep;
 Here, my life, ebb thou away;
 Here, my bones, turn back to clay—
 I love thee, Mississippi.

Adopted by House March 1, 1902.

Adopted by Senate March 4, 1902.

 GOVERNORS OF MISSISSIPPI FROM DATE OF TERRITORIAL ORGANIZATION TO DATE

Governors of Mississippi Territory, 1798-1817

Winthrop Sargent—May 7, 1798 to May 25, 1801.

William C. Claiborne—May 25, 1801 to March 1, 1805.

Robert Williams—March 1805 to March 7, 1809.

David Holmes—March 7, 1809 to Dec. 10, 1817.

Governors of the State of Mississippi

- David Holmes—December 10, 1817 to January 5, 1820.
George Poindexter—January 5, 1820 to January 7, 1822.
Walter Leake—January 7, 1822 to November 17, 1825.
Gerard C. Brandon—November 17, 1825 to January 7, 1826.
David Holmes—January 7, 1826 to July 25, 1826.
Gerard C. Brandon—July 25, 1826 to January 9, 1832.
Abram M. Scott—January 9, 1832 to June 12, 1833.
Charles Lynch—June 12, 1833 to November 20, 1833.
Hiram G. Runnels—November 20, 1833 to November 20, 1835.
John A. Quitman—December 3, 1835 to January 7, 1836.
Charles Lynch—January 7, 1836 to January 8, 1838.
Alexander G. McNutt—January 8, 1838 to January 10, 1842.
Tilgham M. Tucker—January 10, 1842 to January 10, 1844.
Albert G. Brown—January 10, 1844 to January 10, 1848.
Joseph M. Matthews—January 10, 1848 to January 10, 1850.
John A. Quitman—January 10, 1850 to February 3, 1851.
John I. Guion—February 3, 1851 to November 4, 1851.
James Whitfield—November 24, 1851 to January 10, 1852.
Henry S. Foote—January 10, 1852 to January 5, 1854.
John J. Pettus—January 5, 1854 to January 10, 1854.
John J. McRae—January 10, 1854 to November 16, 1857.
Wm. McWillie—November 16, 1857 to November 21, 1859.
John J. Pettus—November 21, 1859 to November 16, 1863.
Charles Clark—November 16, 1863 to May 22, 1865.
William L. Sharkey—June, 1865 to October 16, 1865.
Benjamin G. Humphreys—October 16, 1865 to June 15, 1868.
Adelbert Ames—June 15, 1868 to March 10, 1870.
James L. Alcorn—March 10, 1870 to November 30, 1871.
Ridgley C. Powers—November 30, 1871 to January 4, 1874.
Adelbert Ames—January 4, 1874 to March 29, 1876.
John M. Stone—March 29, 1876 to January 29, 1882.
Robert Lowry—January 29, 1882 to January 13, 1890.
John M. Stone—January 13, 1890 to January 20, 1896.
Anselm J. McLaurin—January 20, 1896 to January 16, 1900.
Andrew H. Longino—January 16, 1900 to January 19, 1904.
James Kimble Vardaman—January 19, 1904 to January 21, 1908.
Edmond Favor Noel—January 21, 1908 to January 16, 1912.
Earl LeRoy Brewer—January 16, 1912 to January 18, 1916.
Theodore Gilmore Bilbo—January 18, 1916 to January 20, 1920.
Lee Maurice Russell—January 20, 1920 to January 22, 1924.
Henry Lewis Whitfield—January 22, 1924 to March 18, 1927.
Dennis Murphree—March 18, 1927 to January 17, 1928.
Theodore Gilmore Bilbo—January 17, 1928 to January 19, 1932.
Sennett Conner—January 19, 1932 to January 21, 1936.
Hugh L. White—January 21, 1936 to January 16, 1940.
Paul B. Johnson—January 16, 1940 to——

THE MEANING OF MISSISSIPPI

(Mississippi Department Archives and History)

The derivation and meaning of Mississippi have been variously given. Peter Pitchlynn, who had an extensive knowledge of Indian languages, in a letter to the *Columbus Whig*, in 1861, traced the derivation of the word to the Choctaw, *mish sha sippukrie*, which he translated "beyond age," and this translation is in conflict with the translation "father of waters," which is generally accepted. Du Pratz sought to explain the name *Mechasipi* as a contraction of *Meact Chassipi*, meaning "the ancient father of waters." It appears, however, that the southern Indians did not give the river such a name when the earliest explorers reached the coast. The name given by the gulf coast Indians was written by the French as *Malabouchia*.

Meechee Seepee, or something sounding like that, was the name given the river by the Indians of the northwest, visited by La Salle and Marquette. The *mechee* or "Missi" is the same in meaning as the *Micco* of the Creeks and other Muscogees, meaning great as an adjective, and chief as a noun. The *Michi* of Michigan is the same word, and possibly the *Massa* of Massachusetts has a like derivation. Mississippi means great water or great river. It would be more accurately spelled *Mississippi*, the French orthography, or *Misيسي*, the Spanish form, both pronounced *Meeseesepee*, which is probably close in sound to the Indian spoken words.

The river was known to the Spaniards in the fifteen and seventeenth centuries chiefly under the name of the *Rio del Espiritu Santo*, or the river of the Holy Ghost. It was also called by them the *Rio Grande del Florida*, the *Rio del Espiritu Santo*, or simply the *Rio Grande*.

By the French it was given the title of *La Palisade*, on account of the numerous cotton-wood trees found on the bar and passes at the mouth. After its exploration by La Salle, it was called the *Colbert*, in honor of the great minister of Louis XIV. Subsequent to the founding of the French colony by D'Iberville in 1699, at Fort Maurepas, it was named the *St. Louis*, for the King. But these names all yielded in time to the ancient Indian name.

Mississippi Capitals and Statehouses

A brief history of Mississippi's capitals and statehouses, or capitols, might prove interesting to many citizens of this state, and more especially to the younger citizens and youth of the commonwealth.

The territory later occupied by the State of Mississippi was created as a territorial form of government under the name of the Mississippi Territory by an Act of Congress, April 7, 1798, with Winthrop Sargent as the first territorial governor.

The seat of government of a state or territory is usually defined as the place at which the legislature or general assembly convenes, and unless fixed by the constitution, might be moved by legislative authority. The

first legislature of the new Territory of Mississippi met at Natchez on September 22, 1800. On February 1, 1802, the seat of territorial government was moved from Natchez and established permanently at Washington, a few miles east of Natchez.

On March 1, 1817, Congress passed an Act to enable the people of the Mississippi Territory to form a Constitution and a State government, and for the admission of such State into the Union. This first Constitutional Convention met in the Methodist Church at Washington on July 7, 1817, with forty-seven delegates present, representing fourteen counties. This Methodist church was the first brick church erected in what was then known as the southwest territory, and has long since come to be remembered as "The Old Brick Church," a half-tone reproduction of which appears in this copy and former issues of the Mississippi Blue Book.

On August 15, 1817, after thirty-eight days of deliberation, the Convention adopted the first Constitution of the proposed new State of Mississippi. David Holmes and Duncan Stewart were elected the first Governor and Lieutenant Governor, respectively. They were elected on August 16th of the same year.

The first legislature met in the city of Natchez, but on account of the prevalence of yellow fever in that city at the time, Governor Holmes issued his proclamation for the legislature to meet in the town of Washington on the First Monday of October, 1817. Thos. Barnes was the first Speaker and Peter A. Van Dorn, the first Clerk.

Another session of the legislature was held in the town of Washington, also because of the prevalence of yellow fever at Natchez but the sessions, in the main between 1817 and 1822 were held at Natchez. In the meantime, sentiment had crystallized in favor of establishing a permanent seat of government at or near the center of the then new State, and on November 28, 1821, an Act was passed designating Col. Thos. Hinds, William Lattimore and Peter Van Dorn as a Commission to view out and locate a permanent seat of Government, the Federal Government having ceded to Mississippi two Sections of land on which to build a town to be the State Capital. Later the Commission was authorized to purchase two additional half-Sections, adjoining the grant of the two Sections by the Federal Government.

The town was laid off and named Jackson, in honor of Major-General Andrew Jackson. The first state-house was erected on the northeast corner at the crossing of Capitol and President streets, where the Baptist Book Store is today, and was a small brick structure. The legislature, which had convened at the temporary capital at Columbia in January, 1822, was moved to Jackson a few weeks later. This first capitol here was the first public building erected in the new capital city, and served the state's needs for some fourteen or fifteen years.

However, in 1833, a new capitol was planned, and the legislature passed an Act on February 26th that year, providing for the erection of a Capitol and an Executive Mansion. The sum of \$95,000.00 was appropriated for the

capitol and \$10,000.00 for the mansion, and work was soon begun. Further appropriations were made for these buildings in 1838, and the work pushed to completion. In 1839, the legislature met in the new building, although it was not completed until later. This building is now known as the "Old Capitol" and stands at the head of Capitol street, on State street.

This building served the State exclusively, for the housing of state departments until 1903, and much of the Commonwealth's most interesting history was created within its portals, and during the period of its active and exclusive occupancy. Chief among the most important and earlier events of history, was the incorporation of the University of Mississippi in 1844; the call of the War Department and the organization of the 1st Regiment of Mississippi Volunteers for service in the Mexican War under Jefferson Davis; in 1853 Davis was appointed Secretary of War by President Pierce; the schools for the blind and the deaf were established in 1848 and 1854, respectively, and also provision made for the establishment of the hospital for insane in the latter named year; a State convention passed the ordinance of secession by a vote of eighty-four to fourteen; and then came the Confederate War.

During the War between the States, there were brief intervals when it became necessary to move the seat of government, and from May, 1863, to May 6, 1865, the seat of government was moved several times. When General Sherman first occupied Jackson with his army of Union troops, the seat of government was moved to Enterprise, Clarke County; thence later to Meridian, back to Jackson and back to Meridian; thence to Columbus, Lowndes County, thence to Macon, and back to Jackson.

Toward the close of the nineteenth century, the capitol on State street was found to be inadequate to house all departments of state and accommodate their growing needs, and it was decided to erect another new capitol—a still larger state-house, and the site of the Mississippi penitentiary was selected for a location. This new building, erected within the period from 1900 to 1903, is what has since been known as "Mississippi's new million dollar capitol."

Governor A. H. Longino, at that time the chief executive, prepared the bill authorizing the erection of this building, and was later made Chairman of the Building Commission. With him on this Commission were: Monroe McClurg, attorney general; R. H. Thompson; W. G. Stovall; R. A. Dean; L. T. Fitzhugh, Jr., secretary. Bernard R. Green, Washington, D. C., was added to act in an advisory capacity to the State Commissioners. The cost of the building, including steam heating power plant, furniture, electric and gas light fixtures, architect's fees and other expenses, amounting to \$1,093,641.00, and was built without any bond issue or extra levy, notwithstanding the legislature authorized a bond issue, if necessary.

The contractors were Wells Brothers Company of Chicago, and the architect was Theodore C. Link of St. Louis, who was assisted by his son, Karl E. Link. The contractors agreed to complete the building in thirty-one months, and work was actually commenced in March, 1901, and completed

in July, 1903—well within contract time. It would require too much space here to fully describe the magnificence of this building, its marvelous architecture, the perfection of design and appointment, and the general imposing appearance of this handsome building, which all during the years it has served the State has been the object of admiration of visitors from every state, and in some instances from other nations.

Soon after its completion in 1903, the several departments of State moved their offices from the old capitol on State street to the new building, and the old building was entirely vacated and for the most part the doors were thrown open and the building allowed to deteriorate. From time to time during its vacancy movements were inaugurated by various patriotic organizations, led by Mrs. Dunbar Rowland, to preserve the building and to use it for historical purposes.

By the year 1916, however, the need for additional office room, and room for the preservation of records, in the new capitol had so developed that the legislature of 1916 appropriated \$125,000.00, to be raised by the sale of state bonds, for the purpose of repairing the old capitol and placing it in a condition for re-occupancy. The Capitol Commission was charged with supervising this work, and the use of convict labor, and brick furnished by the penitentiary was provided for.

Accordingly, the old building, seventy-seven years old at that time, was again brought into use and a number of state departments have since been housed there, to-wit: the Department of Education, Insurance Department, Agriculture and Commerce, Board of Health, Banking Department, etc.

The first work of repair since 1916, and the first work of repair of any consequence on the new capitol since its erection thirty-odd years ago, was accomplished during the years of 1934-35, when the interior of both the old and new capitols were generally repaired and redecorated under the supervision and direction of Walker Wood, Secretary of State, for the Capitol Commission, and in co-operation with ERA administration, with a small appropriation by the legislature of 1934. Another outstanding and much needed improvement connected with this work, was the construction of hard-surfaced driveways at both capitols.

And now, concluding this brief sketch of Mississippi's capitols and state houses, it might be well to state that only since the adoption of the Constitution of 1890 has the seat of government or capital been definitely and permanently located or fixed at a particular place. Section 101 of the Constitution of 1890 reads:

“The seat of government of the state shall be at the city of Jackson, and shall not be removed or re-located without assent of a majority of the electors of the state.”

MISSISSIPPI'S NEW CAPITOL

(Erected 1900-1903)

MISSISSIPPI STATE HOUSE COMMISSION

Governor A. H. Longino, Chairman; Attorney Generals: Monroe McClurg and William Williams; R. H. Thompson, R. A. Dean, W. G. Stovall, L. T. Fitzhugh, Jr., Secretary; J. F. Barnes, Superintendent.

Architect: Theodore C. Link, St. Louis; Karl E. Link, Superintendent.

General Contractors: W. A. & A. E. Wells, Chicago; Theo. H. Schlader, Superintendent.

CONTENTS OF CORNERSTONE

1. A list of all State officers, Judges and Chancellors, including members and officers of the Legislature.
2. A list of the Capitol Commissioners, officers thereof, Architect and his assistants.
3. Report of Capitol Commission to the Legislature.
4. Copy of the laws under which the Capitol was built.
5. Copies of daily Jackson newspapers of June 2, 1903.
6. Copies of the addresses to be delivered.
7. Copy of Mississippi Constitution, 1890.
8. Copies of Governor Longino's message to the Legislature.
9. Pictures of Old and New Capitols.
10. Bible, to be furnished by the Masons.
11. List of the Masonic Officers.
12. Catalogues of State Educational Institutions.

DESCRIPTION

Mississippi's new capitol is, architecturally speaking, the most important and the most prominent public building in the South. It far surpasses in beauty, if not in size, all the capitol buildings in the Southern States. It is erected on the site formerly occupied by the State Penitentiary, a rectangle about 750 feet square, on an eminence overlooking the country for a considerable distance, and is in full view of the trains over the Illinois Central tracks. The main facade is to the south, the main entrance centering with Congress Street.

The length of the building is 402 feet from east to west; the width through the center pavilion is 225 feet, and the central dome rises 180 feet above the grade established at the main entrance.

The style adopted is a pure renaissance classic of a dignity and elegance of proportion which fittingly express the power, honor and stability of the State. It is designed on the order of pavilions connected by wings with a view to giving architectural prominence and expression to its fundamental

purpose of accommodating the Legislative, Executive and Judicial branches of the Government in a very simple, straightforward and direct manner. The pavilions are provided with porticos and arcades to give graceful shades and deep shadows. The entire building is fireproof in its construction and thoroughly modern in its equipment and sanitary condition. The exterior walls of the building are of Bedford Lime Stone, and the base course of Georgia Granite.

To many visitors entering the portals of this magnificent structure, the interior will be a veritable revelation. The main vestibule is built entirely of Blue Vermont Marble on a base of Black Belgian. The main rotunda is of Italian Marble with trimmings of jet black marble from New York State, and friezes and columns of Scagliola, leading the eye to the elaborately decorated dome. This dome is supported at four points on massive piers with rich marble niches designed as receptacles for statuary, developing into massive free columns in the second story to the frieze line of the dome. The two legislative halls will alone well repay a visit to this building. They are located in the two extreme points of the second story, and are built up of marble and scagliola, both with rich domed ceilings of oxidized copper, stucco and stained glass.

GOVERNOR'S OFFICES

The Governor's offices and rooms are located in the center pavilion, on the second floor, just south of Rotunda, and midway between the Legislative Halls.

In connection with the Legislative Halls there are offices on the north and south sides of the room for the Speaker, Visitor's Room, Cloak and Toilet Rooms.

MARBLE WORK

The Different Marbles Used in the Building and Where to Find Them.

GENUINE MARBLE

- Blue Vermont—Walls and ceilings of vestibules to Main South and North Entrances.
- Belgian Black—Dado (Wainscoting) in House of Representatives and Door Facings and Base in first and second story Main Corridors.
- Georgia Verd Antique—Entrances to the two Legislative Chambers, and Dado in second story Main Corridors and Supreme Court Room.
- Georgia White—Cloak Rooms to two Legislative Halls.
- Georgia Creole—Slabs in the eight Bronze Drinking Fountains.
- Numidian (African)—Mantel Facings and Base Course in Governor's Reception Room.

Alps Greer (Switzerland)—Dado in Lobby to State Library.

Tennessee Gray—Dado in Hall of Fame.

Tennessee Pink—Walls of Lobby to House of Representatives.

Tennessee Knoxville—Base and Trims in Lobby to House of Representatives.

ART MARBLE (Scagliola)

Pavanazzo—Eight large Columns in Main Rotunda, Walls in Supreme Court Room, and Wall Panels in Senate Chamber.

Sienna—Walls in House of Representatives.

Breccia Violet—Large Columns and Pilaster in Senate Chamber.

Numidian—Dado and Columns in Governor's Reception Room.

Rose Claire—Wall Panels in Second Story Main Corridors, and Dado in office occupied by Accounting Division of Auditor's office.

Champagne—Stiles or Frames to Rose Claire Wall Panels in the Senate.

St. Baum—Stiles or Frames to Pavanazzo Wall Panels in the Senate.

Egyptian—Dado and Dado Caps in Senate Chamber.

Verd Antique—Small Columns in Second Story Rotunda and Pilasters in Second Story Main Corridors.

GENERAL INFORMATION

Actual work on the building was begun in March, 1901, and completed in July, 1903.

The cost of the building when completed, including the grading of the grounds, the pavements and additional granite steps, was \$1,093,641.00.

There are 4,750 incandescent electric lights in the building, 750 of which are placed in the central dome and rotunda.

The most expensive marble in the building is to be found in the Governor's Reception Room—the Numidian marble.

There is \$101,000.00 worth of genuine marble in the building, and \$36,000.00 worth of Scagliola.

The Eagle surmounting the dome is made of copper, and has a heavy coating of pure gold leaf. The width of the bird from tip to tip of its wings is fifteen feet, height—eight feet, and cost \$1,500.00.

The Bedford Limestone cost \$212,000.00.

Only four kinds of wood are used in the building—Maple, Oak, Walnut and Mahogany.

The electric and gas light fixtures in the building cost \$15,000.00.

Marble Mosaic floors will be found in the Legislative Halls, the Governor's Reception Room, the State Library, Supreme Court Room, and all Corridors and Lobbies.

MISSISSIPPI FACTS

BOUNDARIES OF THE STATE

Article 2, Constitution of 1890

Section 3. The limits and boundaries of the state of Mississippi are as follows, to-wit: Beginning on the Mississippi river (meaning thereby the center of said river or thread of the stream) where the southern boundary line of the state of Tennessee strikes the same, as run by B. A. Ludlow, D. W. Connelly, and W. Petrie, commissioners appointed for that purpose on the part of the state of Mississippi, A. D. 1837, and J. D. Graham and Austin Miller, commissioners appointed for that purpose on the part of the state of Tennessee; thence east along the said boundary line in the State of Tennessee to a point on the west bank of the Tennessee river, six four-pole chains south of and above the mouth of Yellow creek; thence up the said river to the mouth of Bear creek; thence by a direct line to what was formerly the northwest corner of the county of Washington, Alabama; thence on a direct line to a point ten miles east of the Pascagoula river on the Gulf of Mexico; thence westwardly, including all the islands within six leagues of the shore, to the most eastern junction of the Pearl river with Lake Borgne; thence up said Pearl river to the thirty-first degree of north latitude; thence west along said degree of latitude to the middle or thread of the stream of the Mississippi river; thence up the middle of the Mississippi river, or thread of the stream, to the place of beginning including all islands lying east of the thread of the stream of said river, and also including all lands which were at any time heretofore a part of the state.

Section 4. The legislature shall have power to consent to the acquisition of additional territory by the state, and to make the same a part thereof; and the legislature may settle disputed boundaries between this state and its coterminous states whenever such disputes arise.

Government.—Mississippi, settled in 1716, was organized as a territory in 1798 and admitted into the union on December 10, 1817. In 1804 and in 1812 its boundaries were extended, but in March, 1817, a part was taken to form the new territory of Alabama, leaving the boundaries substantially as at present. The Legislature consists of a Senate and a House of Representatives, both elected for 4 years. The Capital is Jackson; there are 82 counties.

Qualified as electors are all United States citizens who have resided in the State two years and in the election district for one year (clergymen for six months) next before the election, have paid the legal taxes, and have been registered. The applicant for registration must be able to read the State Constitution or show that he understands it when it is read to him.

The state is represented in Congress by 2 Senators and 7 Representatives.

MISSISSIPPI

Capital, Jackson—Magnolia State, also Bayou State—State Flower, Magnolia
(The World Almanac and Book of Facts)

Mississippi, one of the States of the East South Central group, is bounded on the north by Tennessee, on the east by Alabama, on the south by Louisiana and the Gulf of Mexico, and on the west by Louisiana and Arkansas; the Mississippi river is the western boundary line. It is hilly but not rugged, and in general slopes downward to the great river and the Gulf shore. The climate and production are sub-tropical.

Agriculture is the chief interest. Cotton is the chief crop, Mississippi ranking second in cotton production. Other crops are pecans, sweet potatoes, corn, rice, wheat, oats, sugar cane, peanuts and every character of fruit grown in its zone.

Mineral deposits in Mississippi include hydrated limestone, coal, gypsum and rich clay.

The broad level acres of the Yazoo-Mississippi Delta are the world's premier cotton country. Planted in April, the cotton is cultivated through May and June and "laid by" in August. Picking begins in September, and in bumper crop years, continues into January. At Scott is the world's largest cotton plantation, 35,000 acres in one unit.

Following the harvests come the town and county fairs. The Delta Staple Cotton Festival in Clarksdale is patterned after by exhibits and street shows in nearly every county. The money from crop sales bulges the pockets of the farmers, white and black. A month of carnival reaches a climax in the huge Mississippi Free State Fair in Jackson in October.

Transport is supplied by the rail lines and by the Mississippi river, on which traffic, lessening in the recent era of rapid rail development, is growing again to great relative importance.

The old plantation life prevails as unchanged as in any Southern State, with spacious mansion houses and large estates, the homes of the old-time aristocracy of the age of the Southern cavalier..

Parchman, Mississippi's state penal farm, has been called by the Library of Congress the best source of Negro folk music in the nation. Mound Bayou is a half-century old, exclusively-Negro community founded by Isaiah Montgomery, former slave of Jefferson Davis.

There are 20 universities and colleges in the State, the most noted being the University of Mississippi, Oxford; Mississippi State College, Starkville; and Mississippi State College for Women, Columbus.

The battlefield in Vicksburg was established as a national military park in 1899 to commemorate the campaign, siege, and defense of Vicksburg, one of the turning points of the war, and to preserve the ground where took place

the battles and operations connected with the siege. There the Confederates made their last stand for control of the lower Mississippi river, the highway to the sea for the Union States of the Middle West. There, on the high bluffs commanding a bend in the stream, the Confederate batteries prevented the passage of Federal vessels and made impossible cooperation between Federal troops above and below the city.

Throughout 1862 Federal naval and military expeditions against Vicksburg failed. At the beginning of 1863 an army under General Grant descended the river to the Louisiana shore near Vicksburg, and assisted by a strong fleet under Admiral Porter strove for 3 months to cross the river and attack the city from the rear.

Failing in these efforts, Grant finally marched his army southward, crossed the river 30 miles below Vicksburg, and early in May 1863, established a position on the Mississippi side. From there he marched rapidly northeast and, in a series of five pitched battles, defeated and separated the armies of Joseph E. Johnston and Pemberton. On May 18 the latter was driven within the defenses of Vicksburg, to which Grant then laid siege. The siege was pushed for 47 days. Two Federal assaults were repulsed by the defenders, whose system of earthworks encircling the city proved impregnable to direct attack. The Federal army then resorted to regular siege operations, subjecting the Confederate forts to an almost continuous bombardment. The city was also shelled by the fleet in the river, the inhabitants taking refuge in caves and cellars when the firing became intense. The expected relief from Johnston's army failed to materialize and at length, weakened by sickness and lack of food, the Confederates were compelled to surrender. On July 4 Grant's army entered Vicksburg.

General Grant said later in his memoirs, when Vicksburg fell "the fate of the Confederacy was sealed."

Vicksburg National Military Park is noted among the world's battlefields for its distinctive topography and for the extensive remains of trenches and earthworks which render the military operations in the locality readily comprehensible. Today the visitor can traverse the remains of the Confederate works, and see, marching up the steep slopes before him, rows of markers indicating the positions attained by the Federal forces in their assaults and engineering operations. To an unusual degree the battlefield preserves and illustrates the heroic events which occurred there.

STATE OF MISSISSIPPI

A Progressive State Government

There are few, if any, states of the union, that can boast of a more progressive or enlightened system of government than that which prevails today in Mississippi.

As was true of many other states, Mississippi was found to be very much "in the red" in the early years of the depression. The state's indebtedness had gone into the millions, the treasury almost void of funds, and state warrants being heavily discounted when cashed at all, and there was no demand for Mississippi state bonds.

In 1932 a new state administration and a new legislature found the foregoing conditions existing, and determined on a policy of balancing the state budget and "paying as you go." New sources of revenue were provided by the passage of a state-wide sales tax of two per cent, a tobacco sales tax and an amusement tax, and a revision of the privilege tax code. With a careful and painstaking trimming of operating expenses here and there, and the anticipation of adequate revenues from all sources provided the budget was balanced, the state's outstanding indebtedness was provided for, confidence and credit was restored, state's bonds found a ready sale, at attractive premiums and a low rate of interest.

For nine years past, or since the beginning of 1932, Mississippi has not only been financially able to "pay as she goes," but she has paid off state bonds as they have matured, with regular interest payments, and has also been able to call and pay off bonds before maturity, and to sell refunding bonds at attractively lower interest rates and thus save hundreds of thousands of dollars of interest. Today, Mississippi's credit is A-1, and her bonds, when offered, are sought at the lowest possible interest rates.

During all the years of the depression, the legislature kept busy along other lines, besides those of balancing the budget. In fact, for some years prior to the depression, many state laws—heritages of an age of distrust—were revamped from time to time.

For example, as early as 1926, it was realized very forcibly that Mississippi's corporation laws lacked much of being adequate to meet the demands of capital within the borders of the state that desired to organize, or capital without the state that wanted to qualify for business in Mississippi by filing copies of their charters of incorporation with the Secretary of State. But later, in this article, we will have more to say about this particular question of corporation laws. Suffice to say here, the corporation laws of Mississippi have been revamped, rewritten and amended during the past ten years to such an extent, that it is very easy and practicable to effect an incorporation today and secure the protection that corporation laws in Mississippi afford.

Back to the early days of the depression: The legislature of 1932—the body that balanced the budget and enacted and installed the sales tax laws that saved the State—kept busy along other lines of progression. An agricultural credit corporation law was enacted, and other cooperative agricultural association laws were provided. A state budget commission was created, to help enforce the budget law; exemption laws for new enterprises and farm products were passed, together with a general revamping of the privilege tax laws; a state game and fish department was created and provided for to conserve the wild life of the state; an oil and gas board, providing for a state oil and gas supervisor, was created by legislative act, natural gas having been found in 1930 in what is known as the Jackson area, and oil was discovered in the state in 1939.

In the legislature of 1934 this program of progress was continued, and the result was that more cooperative agricultural laws were enacted, the bank supervision law was overhauled, educational laws were amended, the state penal system was reorganized, and a homestead and live stock exemption law was passed. In the extraordinary session of 1935, a social security law providing for emergency relief and old age assistance was passed.

In 1936, the regular session of the legislature amended the game and fish laws, reorganized the control of the eleemosynary institutions, created a motor vehicle commission with authority to handle the collection of gasoline taxes, passed a forty-two million dollar highway paving program, revamped the land commission laws, established an unemployment commission.

In 1938 the Department of Public Safety was created and the State Highway Patrol was set up.

In 1940 the state legislature passed the free text book law which provide free school books to all children in the elementary grades. The State Board of Development was also established in 1940.

And thus, Mississippi is marching on. New industries are coming into the state at a very satisfactory rate, and the rate will continue and increase as a result of favorable laws enacted.

We referred to the improved corporation laws earlier in this article, and stated that the legislature of 1926 amended the corporation laws very advantageously. Still, it required practically thirty days to make application for and have a charter of incorporation approved and get ready to start business, and this necessary delay, was an incentive to many prospective organizations to hie themselves away to other states of quicker service, secure their charters and then file them here, at twice the cost.

Since the enactment of Chapter 90, Laws of 1928, it is entirely possible that a group of individuals may apply for a Mississippi charter of incorporation, have it approved and recorded, and organize and open for business all within a space of a very few hours.

The corporation laws were made more liberal to commerce and industry in many ways, and ample evidence of this is found in the phenomenal

increase in the organization of domestic capital and the admission of foreign corporations to the state, following the 1926, 1928 and later revision of these laws.

Mississippi has ample shipping facilities. The mighty Mississippi river furnishes splendid river facilities, while the deep water harbor at Gulfport and other small harbors along the coast of Mississippi gives the state fine connections with both domestic and foreign points. A net work of railroad and freight bus lines over the state complete a thorough and adequate system of shipping able to care for not only the present, but future needs of the State as she grows and develops.

POPULATION OF MISSISSIPPI IN 1816, JUST PRIOR TO STATEHOOD

From the original rolls, on file in the Department of Archives and History.

A census was taken in 1816, by authority of the general assembly, in connection with the movement for statehood, and is of unusual interest. In the following table it is separated into historical regions:

	Free White	Free Colored	Slaves
Natchez District			
Adams	3,608	129	6,394
Wilkinson	3,218	2	4,057
Amite	3,365	19	1,694
Jefferson	2,531	2,377
Claiborne	1,716	23	1,790
Warren	801	14	768
Franklin	1,701	4	1,013
Choctaw Purchase, 1809			
Pike	2,078	1	539
Lawrence	1,367	417
Marion	1,015	686
Greene	1,357	388
Wayne	1,566	1	517
Florida Annexation			
Hancock (estimated)	666	334
Jackson	714	42	255
Mobile	666	334
"Tombigbee"			
Clarke	2,767	16	1,334
Washington	1,888	671
Baldwin	436	43	684
Monroe	3,625	72	1,609
Tennessee River			
Madison (estimated)	10,000	4,200
Totals	45,085	366	30,061

SIXTEENTH CENSUS OF THE UNITED STATES: 1940

Mississippi

The 1940 Census of Agriculture recorded 291,092 farms for the State of Mississippi, according to a preliminary report released recently by Vergil D. Reed, Acting Director of the Census, Department of Commerce. This figure represents a decrease of 6.9 percent in the number of farms since the Fifteenth Census Report of 1930.

PRELIMINARY FIGURES: STATE OF MISSISSIPPI

Inventory items are for April 1, 1940 and 1930; production items, for calendar years 1939 and 1929

ITEM	Census of 1940	Census of 1930
FARMS, FARM ACREAGE AND VALUE		
Number of farms	291,092	312,663
Farms operated by—		
Full owners	88,697	77,382
Part owners	8,569	8,665
Managers	1,007	999
All tenants	192,819	225,617
Croppers	125,483	135,293
Value of farms (land and buildings)	\$474,986,062	\$568,322,065
Average value per farm	\$1,632	\$1,818
Average value per acre	\$24.80	\$32.79
All land in farms	19,156,058 acres	17,332,195
Average acreage per farm	65.8	55.4
FARM LAND ACCORDING TO USE (ACRES)		
Cropland harvested	6,952,931	6,597,112
Crop failure	417,407	147,079
Cropland, idle or fallow	630,205	710,644
Plowable pasture	2,702,190	1,495,294
Woodland	6,068,121	6,224,309
All other land	2,385,204	2,157,757
Land available for crops (Harvested, failure, idle or fallow, and plowable pasture)	10,702,733	8,950,129
LIVESTOCK ON FARMS (NUMBER)		
Horses and colts ¹	108,044	101,585
Mules and mule colts ¹	337,620	368,733
Cattle ¹	1,139,660	841,067
Cows and heifers 2 yr. old and over on Jan. 1 of census yr.	647,336	498,078
Cows and heifers milked	456,496	383,703
Sheep and lambs ²	60,397	84,573
Hogs and pigs ³	825,909	480,419
Chickens ⁴	6,055,468	5,381,195
SELECTED CROPS HARVESTED		
Corn for all purposes	acres 2,957,498	1,998,796
Corn for grain	acres 2,913,792	1,978,884
Wheat threshed	bushels 36,034,812	34,935,657
Oats threshed	acres 1,293	382
Oats threshed	bushels 38,974	6,435
Oats threshed	acres 102,612	9,964
Oats cut and fed unthreshed	bushels 4,185,456	265,034
Sorghums, for all purposes, except sirup	acres 32,810	24,298
Sorghums for grain	acres 31,242	21,210
Sweet sorghums for sirup	acres 858	1,237
Sweet sorghums for sirup	bushels 13,295	16,736
Sugarcane for sirup	acres 22,523	16,877
Cotton, lint	gallons 1,154,446	1,353,003
Irish potatoes	acres 23,635	16,999
Sweet potatoes	gallons 3,086,678	3,249,122
All hay, exclusive of sorghums	acres 2,449,285	4,009,534
All hay, exclusive of sorghums	bales (square) ⁴ 1,532,092	1,875,108
All hay, exclusive of sorghums	acres 21,890	9,045
All hay, exclusive of sorghums	bushels 1,384,605	697,617
All hay, exclusive of sorghums	acres 60,998	53,412
All hay, exclusive of sorghums	bushels 4,849,435	6,141,197
All hay, exclusive of sorghums	acres 821,973	316,034
All hay, exclusive of sorghums	tons 1,003,449	409,285

¹ Over 3 months old April 1 of census year. ² Over 6 months old April 1 of census year. ³ Over 4 months old April 1, 1940; over 3 months old April 1, 1930. ⁴ Running bales of lint cotton, counting round as half bales.

Between 1930 and 1940 Mississippi's urban places continued to grow faster than the rural areas, according to the final figures from the Sixteenth Decennial Census, issued by Director William Lane Austin, of the Bureau of the Census, Department of Commerce.

The final count of the Sixteenth Census showed that on April 1, 1940, Mississippi had a population of 2,183,796, an increase of 173,975 over the 2,009,821 residents reported in the 1930 Census. This change represents an increase of 8.7 percent as compared with 12.2 percent between 1920 and 1930. The population increase in urban areas from 1930 to 1940 was 27.8 percent as compared with 4.8 percent in the rural sections. Urban residents accounted for 19.8 percent of the State's population in 1940, as compared with 16.9 percent in 1930. In 1940, residents of urban areas numbered 432,882, while the rural population amounted to 1,750,914. The Census Bureau considers as urban areas the incorporated places of 2,500 or more. The remaining territory is usually classified as rural.

There were 12 cities of 10,000 or more in Mississippi, no new cities having been added to this group since 1930. All of these cities increased between 1930 and 1940, Greenville having had the most rapid growth (41.1 percent). Thirty-three of the 36 urban places of less than 10,000 inhabitants increased between 1930 and 1940.

Seventy-two of the 82 counties gained population between 1930 and 1940. Rankin County, with an increase of 37.2 percent, had the most extensive growth.

The first census of Mississippi was taken in 1800, returning a population of 8,850. (This number includes 1,250 returned for an area now in Alabama.) The population has shown an increase at every census since that time except that of 1920, passing 500,000 between 1840 and 1850, 1,000,000 between 1870 and 1880, 1,500,000 between 1890 and 1900, and 2,000,000 between 1920 and 1930. The present population represents a density of 46.1 inhabitants per square mile. Mississippi's total land area is 47,420 square miles.

MORTMAIN STATUTES

To the Practicing Lawyers of Mississippi:

At the recent 1940 session of the Legislature of the State of Mississippi amendments to the Constitution were made and adopted in manner as provided by law, which repealed and amended the Mortmain Sections of the Constitution of Mississippi of 1890, to-wit: repealed Section 269 (see Chap. 325, page 579, Laws of Miss. of 1940), and amended Section 270, so as to permit bequests and devises to religious, educational, civil, and charitable organizations (see Chap. 326, page 580, Laws of Miss. of 1940).

The corresponding statutory Mortmain sections of the Code of Mississippi of 1930, to-wit: Sections 3564 and 3565, were repealed and amended,—that is, Section 3564 was repealed, and Section 3565 was amended—to accord with the new constitutional section 270 (see Chap. 318, page 576, Laws of 1940).

Hereinbelow is set forth, by proper legal, corporate name, a list of charitable, religious, and educational institutions to which such bequests and devises may be legally made under said statutory and constitutional provisions and limitations. There may be others not listed that we could not obtain:

EDUCATIONAL INSTITUTIONS

Belhaven College, Jackson, Miss.

Millsaps College, Jackson, Miss.

Mississippi College, Clinton, Miss.

All Saints College, Vicksburg, Miss.

Chamberlain-Hunt Academy, Port Gibson, Miss.

French Camp Academy, French Camp, Miss.

Sisters of Mercy in Vicksburg, Vicksburg, Miss.

Bishop of Natchez, and His Successor in Office, of the Roman Catholic Church, as Trustee for the Endowment Fund for the Education of Young Men of Mississippi to the Priesthood.

CHARITABLE INSTITUTIONS

Mississippi Baptist Orphanage, Jackson, Miss.
 Mississippi Orphans' Home, Jackson, Miss.
 Palmer Orphanage, Columbus, Miss.
 The Mississippi Childrens' Home Society, Jackson, Miss.
 Old Ladies' Home of Mississippi, Jackson, Miss.
 Old Men's Home, Jackson, Miss.
 D'Evereux Hall Orphan Asylum, Natchez, Miss.
 St. Mary's Orphan Asylum of Natchez, Natchez, Miss.
 Natchez Protestant Home, Natchez, Miss.

HOSPITALS

Mississippi Baptist Hospital, Jackson, Miss.

CIVIL EDUCATIONAL INSTITUTIONS

University of Mississippi, University, Miss.
 Mississippi State College, State College, Miss.
 Mississippi State College for Women, Columbus, Miss.
 Mississippi Southern College, Hattiesburg, Miss.
 Delta State Teachers College, Cleveland, Miss.
 Alcorn A. & M. College, (Colored) Alcorn, Miss.
 Piney Woods Country Life School, Piney Woods, Miss. (Colored)
 Utica Normal and Industrial Institute, Utica Institute, Miss. (Colored)
 Prentiss Normal and Industrial School, Prentiss, Miss. (Colored)

MISCELLANEOUS

Young Men's Christian Association of for instance, Jackson, Miss., or
 Vicksburg, Miss., etc.

MISSISSIPPI NEWSPAPERS

CORRECTED AND REVISED MAY 1, 1941

DAILIES

Town	County	Newspaper	Editor
Clarksdale,	Coahoma	Daily Register,	J. B. Snider
Columbus,	Lowndes	Commercial Dispatch,	Birney Imes
Corinth,	Alcorn	Corinthian,	Klyce & Bishop
Corinth,	Alcorn	Daily Journal,	Frank Hughes
Greenville,	Washington	Delta Dem. Times,	Hodding Carter
Greenwood,	Leflore	Commonwealth,	Sumter Gillespie
Grenada,	Grenada	Daily Star,	Frank Jones, Sr.
Gulfport,	Harrison	Daily Herald,	E. P. Wilkes
Jackson,	Hinds	Daily Clarion-Ledger,	T. M. Hederman
Jackson,	Hinds	Jackson Daily News,	Fred Sullens
Hattiesburg,	Forrest	American,	Andrew Harmon
Laurel,	Jones	Leader-Call,	Thos. Gibbons
Meridian,	Lauderdale	Meridian Star,	Jas. H. Skewes

MISSISSIPPI NEWSPAPERS—(Continued)

Town	County	Newspaper	Editor
McComb, Pike		Daily Enterprise,	J. O. Emmerich
McComb, Pike		Daily Journal,	H. Rey Bonney
Natchez, Adams		Natchez Democrat,	Jas. H. Lambert
Tupelo, Lee		Daily Journal,	George McLean
Tupelo, Lee		Daily News,	Fred Price
Vicksburg, Warren		Post-Herald,	Louis P. Cashman
West Point, Clay		Times Leader,	Edgar Harris

SEMI-WEEKLIES

Brookhaven, Lincoln		Brookhaven Leader,	Thos. Becker
Yazoo City, Yazoo		Yazoo Sentinel,	Wilbur E. Pickett
Yazoo City, Yazoo		Yazoo City Herald,	N. A. Mott

WEEKLIES

Aberdeen, Monroe		Examiner,	H. B. Sanders
Ackerman, Choctaw		Choctaw Plaindealer,	W. S. Winston
Amory, Monroe		News-Advertiser,	Harden & Willis
Ashland, Benton		Advocate,	G. P. Harrison
Batesville, Panola		Panolian,	Wilmer Kennedy
Bay St. Louis, Hancock		Sea Coast Echo,	C. G. Moreau
Bay Springs, Jasper		Jasper Co. News,	H. H. Crisler, Jr.
Belmont, Tishomingo		Tri-County News,	A. H. Barham
Belzoni, Humphreys		Belzoni Banner,	W. L. Toney
Biloxi, Harrison		Gulf Coast Examiner,	F. G. Collins
Booneville, Prentiss		Banner,	Mrs. J. A. Vincent
Booneville, Prentiss		Independent,	W. G. Anderson
Brandon, Rankin		Brandon News,	C. W. Winn
Brookhaven, Lincoln		Lincoln Co. Times,	L. H. Bowen
Calhoun City, Calhoun		Monitor Herald,	Stanley Murphree
Canton, Madison		Madison Co. Herald,	C. N. Harris
Carrollton, Carroll		Conservative,	C. C. Buchanan
Carthage, Leake		Carthaginian,	M. M. Keith
Centreville, Wilkinson		Jeffersonian,	J. B. Gibson
Charleston, Tallahatchie		Mississippi Sun,	W. S. Meriwether
Clarksdale, Coahoma		Delta Journal,	J. B. Snider
Cleveland, Bolivar		Bolivar Co. News,	Carl C. Davis
Cleveland, Bolivar		Commercial,	R. L. Langford
Cleveland, Bolivar		Enterprise,	C. K. Glasco
Coffeetown, Yalobusha		Coffeetown Courier,	G. E. Denley
Collins, Covington		News Commercial,	J. D. Arrington
Columbia, Marion		Columbian-Progress,	Matt Vernon
Crystal Springs, Copiah		The Meteor,	T. F. Godwin
DeKalb, Kemper		Kemper Co. Messenger,	John Gewin
Durant, Holmes		Durant News,	Hazel Brannon
Edwards, Hinds		Edwards Hummer,	Thomas Keith
Ellisville, Jones		Progress Item,	J. B. Black

MISSISSIPPI NEWSPAPERS—(Continued)

Town	County	Newspaper	Editor
Fayette, Jefferson		Fayette Chronicle,	B. C. Knapp
Eupora, Webster		Webster Progress,	Ned Lee
Forest, Scott		News-Register,	Robt. Schmidt
Forest, Scott		Scott County Times,	Lewis Henderson
Fulton, Itawamba		News-Beacon,	T. D. Harden
Gloster, Amite		Amite Co. Digest,	John D. Ewing
Gloster, Amite		Record,	W. V. Caulfield
Grenada, Grenada		Grenada Sentinel,	Rice Lawrence
Grenada, Grenada		Grenada Co. Weekly,	W. W. Whitaker
Gulfport, Harrison		Dixie Guide,	Clayton Rand
Hazlehurst, Copiah		Hazlehurst Courier,	J. L. McCorkle
Hazlehurst, Copiah		Copiah Co. News,	W. J. Selman
Hernando, DeSoto		Times Promoter,	W. N. Darden
Holly Springs, Marshall		South Reporter,	C. H. Curd
Houston, Chickasaw		Times-Post,	G. T. Golson
Indianola, Sunflower		Sunflower Tocsin,	Joe Richardson
Indianola, Sunflower		Enterprise,	W. E. Chapman
Iuka, Tishomingo		Vidette,	R. E. Pate
Kosciusko, Attala		Star Herald,	Stokes Sanders
Leakesville, Greene		Greene Co. Herald,	W. E. Manasco
Leland, Washington		Enterprise,	Royall Frazier
Lexington, Holmes		Advertiser,	W. C. Mabry, Jr.
Liberty, Amite		Southern Herald,	Mrs. Alta Stratton
Louisville, Winston		Winston Co. Journal,	Will G. Hight
Lucedale, George		George Co. Times,	E. G. Sellers
Lumberton, Lamar		Progressive Citizen,	Mrs. M. Mason
Maben, Oktibbeha		Maben Press,	E. Lovett
Macon, Noxubee		Macon Beacon,	D. C. Ferris
Magee, Simpson		Magee Courier,	C. C. Bryant
Magnolia, Pike		Magnolia Gazette,	O. W. Phillips
Magnolia, Pike		Pike County Herald,	W. M. Lacey
Marks, Quitman		Quitman Co. Democrat,	Henry Burns
Mayersville, Issaquena		Spectator,	Bessie Robinson
Meadville, Franklin		Franklin Advocate,	Mrs. P. H. Gaugh
Mendenhall, Simpson		Simpson Co. News,	E. B. Hales
Monticello, Lawrence		Lawrence Co. Press,	Joseph Dale
Morton, Scott		Progress-Herald,	W. S. Busick
Moss Point, Jackson		Advertiser,	B. B. McHaffey
Mt. Olive, Covington		Tribune,	R. H. Watkins
New Albany, Union		Gazette,	J. R. Owen
Newton, Newton		Newton Record,	W. C. Mabry
Ocean Springs, Jackson		Jackson County Times,	Harry R. Lee
Okolona, Chickasaw		Okolona Messenger,	Ervie Quinn
Oxford, Lafayette		Oxford Eagle,	Curtis H. Mullen
Pascagoula, Jackson		Chronicle Star,	B. B. McHaffey
Pass Christian, Harrison		Tarpon Beacon,	Roy McKay

MISSISSIPPI NEWSPAPERS—(Continued)

Town	County	Newspaper	Editor
Philadelphia,	Neshoba	Neshoba Democrat,	Robin Weaver
Picayune,	Pearl River	Picayune Item,	J. R. Furr
Pontotoc,	Pontotoc	Pontotoc Progress,	Grady Cook
Poplarville,	Pearl River	Weekly Democrat,	Murphy Weir
Port Gibson,	Claiborne	Reveille,	H. H. Crisler, Sr.
Prentiss,	Jefferson Davis	Headlight,	F. A. Parker
Purvis,	Lamar	Booster,	J. L. Thomas
Quitman,	Clarke	Clarke Co. Tribune,	R. S. Gavin
Raleigh,	Smith	Smith Co. Reformer,	J. Ross Lawson
Raymond,	Hinds	Hinds Co. Gazette,	Thomas Keith
Richton,	Perry	Richton Dispatch,	L. A. Wilson
Ripley,	Tippah	Southern Sentinel,	W. M. Anderson
Rolling Fork,	Sharkey	Deer Creek Pilot,	F. B. Sharbrough
Rosedale,	Bolivar	Bolivar Co. Democrat,	Mrs. A. D. Linnell
Ruleville,	Sunflower	Ruleville Record,	E. D. Lowe
Sardis,	Panola	Southern Reporter,	A. E. Fletcher
Senatobia,	Tate	Tate County Democrat,	Hal Spragins, Jr.
Starkville,	Oktibbeha	Starkville News,	Grady Imes
Sumner,	Tallahatchie	Sumner Sentinel,	R. L. Brown
Summit,	Pike	Summit Sentinel,	H. Rey Bonney
Summit,	Pike	Summit Sun,	Mary Cain
Taylorville,	Smith	Taylorville Signal,	Hattie Watkins
Terry,	Hinds	Terry Headlight,	Mrs. E. H. Birdsong
Tunica,	Tunica	Tunica Times-Democrat,	Paul E. Phillips
Tylertown,	Walthall	Tylertown Times,	Lester Williams
Union,	Newton	Union Appeal,	O. A. Stribling
Utica,	Hinds	Utica Advertiser,	Thomas Keith
Water Valley,	Yalobusha	North Mississippi Herald,	Jack Dale
Waynesboro,	Wayne	Wayne Co. News,	W. Harvey Hurt
Wiggins,	Stone	Stone Co. Enterprise,	O. L. Bond
Winona,	Montgomery	Winona Times,	Austin Seay
Woodville,	Wilkinson	Woodville Republican,	John Lewis
Wesson,	Copiah	Enterprise,	W. W. Robertson

MISSISSIPPI ON PARADE

* * * *

Mississippi's Industrial Growth is gratifying, under the most favorable of industrial laws.

The State has an improved system of corporation laws, as liberal as those of any State of the Union.

Tax exemption laws are exceedingly favorable toward new industries.

Homesteads are exempted up to \$5,000.00, throughout the State.

Mississippi offers the most delightful climate of any State of the Union.

Agriculture continues to develop in Mississippi, with a varied and fertile soil adapted to almost any crop.

Mississippi offers rare opportunities for the development of Tung Tree growth and the Tung Oil industry.

Mississippi has one of the largest and most attractive educational systems of any State of the South.

Mississippi has the largest percentage birth rate and the lowest death rate of any of the Southern States.

Mississippi offers most attractive opportunities and advantages to home seekers, to those who would engage in industry, commerce or agriculture.

FACTS ABOUT THE STATE OF MISSISSIPPI**DID YOU KNOW - - -**

- That more than one-third of the nation's blue chambray shirts are manufactured by one company in Mississippi.
- That thirteen Mississippi hens laid an average of 26 eggs each during October to win the 22 state competition in Florida.
- That the first legal reference to the farm chemurgic program is contained in a Mississippi Statute—Senate Bill No. 470, 1938.
- That two Tupelo, Mississippi, girls ruled as National Basketball Beauty Queens for four successive years.
- That Richton, Mississippi, holds the record of having four sons in the same family to graduate from the United States Naval Academy.
- That Canton, Mississippi, with a population of 6,011, operates its municipal government without taxation.
- That the number of cattle in Mississippi is greater than any other southern state, except Texas and Oklahoma.
- That Mississippi's malaria control program has been recommended by the Federal Government as a model for other states.
- That the Laurel, Mississippi, sweet potato starch plant doubled its production in 1938 as compared with 1937.
- There is a factory at Pascagoula, Mississippi, making beach slippers from Mississippi wood.
- That 10,000 Mississippi farm women can approximately 3,000,000 quarts of food per year.
- That a Mississippi boy is Master Future Farmer of the Mid-South.
- That one of the two exclusively business schools in the United States with dormitories and organized athletics is located at Tupelo, Mississippi.
- That Saint Augustine's Seminary at Bay St. Louis, Mississippi, is the only negro training school for Catholic Priests in the United States.
- That a Monroe County breeder has exhibited chickens at three World Poultry Shows.
- That the U. S. Field Trials Association for bird dogs at Holly Springs is the oldest club of its kind in the United States.
- That a mercantile firm at Oxford, Mississippi, is the oldest retail store in the south and one of the 15 oldest in the nation.

- That in 1938 Vicksburg National Park at Vicksburg, Mississippi, had approximately three-fourths as many registered visitors as Yellowstone.
- That during the past two years Mississippi has increased her investment in school plants by more than \$8,500,000.00.
- That a Clarksdale, Mississippi, resident is the only licensed woman judge of approved field trials for dogs in the United States.
- That Mississippi leads two-thirds of the states in number of milk cows and heifers on farms.
- That the world's largest cotton experiment station is the Delta Experiment Station at Stoneville, Mississippi.
- That the average yield of oats in Sunflower County, Mississippi, is 60 bushels per acre, double the national average.
- That Mississippi was the first state in the south to establish an equalizing fund for schools.
- That the man who first grafted pecan trees was a citizen of Pascagoula, Mississippi.
- That the only U. S. College president with an air pilot's license is the president of Gulf Park College in Mississippi.
- That Mississippi ships the greatest volume of cabbage "inspected at shipping point" of any state in the Union.
- That the sun visors for five of the nation's most popular cars are made in Mississippi of Mississippi materials.
- That the Jackson, Mississippi, air port has the only neon-lighted automatically self-adjusting "Wind T" in the United States.
- That a water grist mill in Harrison County, Mississippi, has been operating since before the war of 1812.
- That for two years the City of Jackson, Mississippi, has built an average of one new home each day, a development exceeding that of any other city its size in the United States.
- That the personal pilot for Emperor Haile Selassie and the Commander-in-Chief of the Ethiopian Air Force, was a Mississippi-born negro—Colonel John C. Robinson.
- Memorial Day had its origin at Columbus, Mississippi.
- The most perfectly preserved of all major battlefields in the world is at Vicksburg, Mississippi.

Crystal Springs, and Cleveland, Mississippi, have the largest consolidated schools in the world.

The largest fabricating saw mill in the United States is at Picayune, Mississippi.

The largest dormitory in the world, under one roof, is at State College, Mississippi.

There are more than two million tung trees in Mississippi—more than one-half the total for the entire United States.

Wood used for bats for both the National and American base ball leagues comes from Wilkinson County, Mississippi.

A gladiola farm at McComb, Mississippi, ships flowers all over the United States and bulbs all over the world.

The only plant in the United States, making starch from sweet potatoes, is located at Laurel, Mississippi.

Eighty per cent of the nation's supply of shrimp is caught by Mississippi fishermen, and packed and shipped by Mississippi packers.

That Crystal Springs-Hazlehurst, Mississippi, ships more tomatoes than any other city, regardless of size in the world.

That the four million dollar sea wall on the Mississippi Gulf Coast is the largest concrete step-type sea wall in the world.

The world's largest apiary is located in Lowndes County, Mississippi.

The world's largest cotton plantation—35,000 acres—is located in the Mississippi Delta.

In the production and sale of lespedeza seed Calhoun County, Mississippi, leads all counties of the United States.

The Ashe pine forest nursery, near Hattiesburg, Mississippi, is the second largest pine nursery in the world.

The nation's largest fibre board plant is located at Laurel, Mississippi.

The only factory in the world making felt from pine straw, is located at Hattiesburg, Mississippi.

The world's largest factory producing clay made filter—necessary in oil refining, is located at Jackson, Mississippi.

Every radio produced by every major manufacturer in the United States is tested with equipment made at Greenwood, Mississippi.

POSTOFFICES OF MISSISSIPPI

First name is the town, second name is the county. Postoffices alphabetically arranged. County sites are shown by black face letters.

A

Abbeville, Lafayette; Abbott, Clay; **Aberdeen**, Monroe; Ackerman, Choctaw; Adams Station, Hinds; Agricola, George; Alcorn, Claiborne; Algoma, Pontotoc; Allen, Copiah; Alligator, Bolivar; Amory, Monroe; Anding, Yazoo; Anguilla, Sharkey; Ansley, Hancock; Arcola, Washington; Arkabutla, Tate; Arm, Lawrence; Artesia, Lowndes; **Ashland**, Benton; Askew, Panola; Auburn, Lincoln; Avalon, Carroll; Avera, Greene.

B

Bailey, Lauderdale; Baird, Sunflower; Baldwyn, Lee; Baltzer, Sunflower; Banks, Tunica; Banner, Calhoun; Barland, Claiborne; Barlow, Copiah; Barnett, Clarke; Barr, Tate; Basic, Clarke; Bassfield, Jefferson Davis; **Batesville**, Panola; Baxterville, Lamar; **Bay St. Louis**, Hancock; **Bay Springs**, Jasper; Beach, Scott; Beaumont, Perry; Beauregard, Copiah; Becker, Monroe; Beelake, Holmes; Belden, Lee; Belen, Quitman; Bellefontaine, Webster; Belmont, Tishomingo; **Belzoni**, Humphreys; Benndale, George; Benoit, Bolivar; Benton, Yazoo; Bentonina, Yazoo; Bethany, Lee; Beulah, Bolivar; Bexley, George; Bigbee Valley, Noxubee; Big Creek, Calhoun; Bigpoint, Jackson; Biloxi, Harrison; Black Hawk, Carroll; Blaine, Sunflower; Blanton, Sharkey; Blue Mountain, Tippah; Blue Springs, Union; Bobo, Coahoma; Bogue Chitto, Lincoln; Bolatusha, Leake; Bolton, Hinds; Bond, Stone; Bonita, Lauderdale; **Booneville**, Prentiss; Bourbon, Washington; Bovina, Warren; Boyle, Bolivar; Bradley, Oktibbeha; **Brandon**, Rankin; Braxton, Simpson; Brookhaven, Lincoln; Brooklyn, Forrest; Brookville, Noxubee; Brownfield, Tippah; Bruce, Calhoun; Brunswick, Warren; Bryant, Yalobusha; Bucatunna, Wayne; Bude, Franklin; Buena Vista, Chickasaw; Burnell, Copiah; Burns, Smith; Burnside, Neshoba; Burnsville, Tishomingo; Byhalia, Marshall; Byram, Hinds.

C

Caledonia, Lowndes; Calhoun City, Calhoun; Calyx, Noxubee; Camden, Madison; Cameta, Sharkey; Canaan, Benton; Cannonsburg, Jefferson; **Canton**, Madison; Carlisle, Claiborne; Carmichael, Clarke; Carpenter, Copiah; Carriere, Pearl River; Carrollton, Carroll; Carson, Jefferson Davis; Carter, Yazoo; Carthage, Leake; Cary, Sharkey; Cascilla, Tallahatchie; Catchings, Sharkey; Cedarbluff, Clay; Center, Attala; Centreville, Wilkinson; Chalybeate, Tippah; Chambers, Bolivar; **Charleston**, Tallahatchie; Chatawa, Pike; Chatham, Washington; **Chester**, Choctaw; Chicora, Wayne; Chunky, Newton; Church Hill, Jefferson; Clara, Wayne; **Clarksdale**, Coahoma; Clayton, Tunica; Clermont Harbor, Hancock; **Cleveland**, Bolivar; Cliftonville, Noxubee; Clinton, Hinds; Coahoma, Coahoma; Cockrum, DeSoto; **Coffeetown**, Yalobusha; Cohay, Smith; Coila, Carroll; Coldwater, Tate; Coles, Amite; (College Sta., Columbus;) Collins, Covington; Collinsville, Lauderdale; Colony Town, Leflore; **Columbia**, Marion; **Columbus**, Lowndes; Como, Panola; Complete, Lauderdale; Conehatta, Newton; Conway, Leake; Cooksville, Noxubee; **Corinth**, Alcorn; Cotton Plant, Tippah; Courtland, Panola; Craig, Yazoo; Crandall, Clarke; Crawford, Lowndes; Crenshaw, Panola; Crosby, Wilkinson; Crowder, Quitman; Cruger, Holmes; Crystal Springs, Copiah; Cuevas, Harrison; Cumberland, Webster; Cybur, Pearl River.

D

Daleville, Lauderdale; Dancy, Webster; Darling, Quitman; Darlove, Washington; Decatur, Newton; Deemer, Neshoba; Deerbrook, Noxubee; Deeson, Bolivar; DeKalb, Kemper; De Lay, Lafayette; De Lisle, Harrison; Denmark, Lafayette; Dennis, Tishomingo; Derma, Calhoun; De Soto, Clarke; Dixon, Neshoba; D'Lo, Simpson; Doddsville, Sunflower; Dorsey, Itawamba; Dossville, Leake; Drew, Sunflower; Dubard, Grenada; Dublin, Coahoma; Duck Hill, Montgomery; Duffee, Newton; Dumas, Tippah; Duncan, Bolivar; Dundee, Tunica; Dunleith, Washington; Durant, Holmes.

E

Eaglebend, Warren; Ebenezer, Holmes; Ecu, Pontotoc; Eddiceton, Franklin; Eden, Yazoo; Edgewater Park, Harrison; Edinburg, Leake; Edwards, Hinds; Egremont, Sharkey; Egypt, Chickasaw; Electric Mills, Kemper; Elizabeth, Washington; Elliott, Grenada; Ellisville, Jones; Embrey, Webster; Enid, Tallahatchie; Enondale, Kemper; Enterprise, Clarke; Erwin, Washington; Escatawpa, Jackson; Essex, Quitman; Estabutchie, Jones; Estes, Winston; Estill, Washington; Ethel, Attala; Etta, Union; Eupora, Webster; Eutaw, Bolivar; Evansville, Tunica.

F

Falcon, Quitman; Falkner, Tippah; Fannin, Rankin; Farmhaven, Madison; Farrell, Coahoma; Fayette, Jefferson; Fearn Springs, Winston; Fentress, Choctaw; Fernwood, Pike; Fidler, Issaquena; Flora, Madison; Florence, Rankin; Foote, Washington; Forest, Scott; Fort Adams, Wilkinon; Foxworth, Marion; French Camp, Choctaw; Friars Point, Coahoma; Fruitland Park, Forrest; Fulton, Itawamba.

G

Gallman, Copiah; Garlandville, Jasper; Gatesville, Copiah; Gattman, Monroe; Gautier, Jackson; Geneill, Washington; Georgetown, Copiah; Geren, Leflore; Germania, Yazoo; Gholson, Noxubee; Gibson, Monroe; Glancy, Copiah; Glen, Alcorn; Glen Allan, Washington; Glendora, Tallahatchie; Gloster, Amite; Golden, Tishomingo; Goodman, Holmes; Goshen Springs, Rankin; Goss, Marion; Gowdey, Hinds; Grace, Issaquena; Grapeland, Bolivar; Graysport, Grenada; Greenville, Washington; Greenwood, Leflore; Greenwood Springs, Monroe; Grenada, Grenada; Gulfport, Harrison; Gunn, Smith; Gunnison, Bolivar; Guntown, Lee.

H

Hamburg, Franklin; Hamilton, Monroe; Hampton, Washington; Handsboro, Harrison; Hankinson, Claiborne; Hardy Station, Grenada; Harperville, Scott; Harrison, Jefferson, Harrisville, Simpson; Hathorn, Marion; Hattiesburg, Forrest; Hazlehurst, Copiah; Heads, Washington; Heathman, Sunflower; Heidelberg, Jasper; Helm, Washington; Hermanville, Claiborne; Hernando, DeSoto; Hickory, Newton; Hickory Flat, Benton; Highlandale, Leflore; Highpoint, Winston; Hillhouse, Coahoma; Hillsboro, Scott; Hillsdale, Pearl River; Hinchcliff, Quitman; Hince, Winston; Hiwannee, Wayne; Hohenlinden, Webster; Holcomb, Grenada; Holcut, Tishomingo; Hollandale, Washington; Holly Bluff, Yazoo; Hollyknowe, Washington; Holly Ridge, Sunflower; Holly Springs, Marshall; Hollywood, Tunica; Holmesville, Pike; Homewood, Scott; Hopewell, Copiah; Horn Lake, DeSoto; Houka, Chickasaw; Houston, Chickasaw; Howison, Harrison; Hub, Marion; Hudsonville, Marshall; Hurley, Jackson; Hushpuckena, Bolivar.

I

Independence, Tate; Indianola, Sunflower; Ingomar, Union; Inverness, Sunflower; Isola, Humphreys; Itta Bena, Leflore; Iuka, Tishomingo.

J

Jackson, Hinds; James, Washington; Jayess, Lawrence; Jefferies, Coahoma; Johns, Rankin; Johnstons Station, Pike; Jonestown, Coahoma.

K

Keirn, Holmes; Kendrick, Alcorn; Kewanee, Lauderdale; Kienstra, Adams; Kil-michael, Montgomery; Kiln, Hancock; Knoxville, Franklin; Kokomo, Marion; Kolola Springs, Lowndes; Kosciusko, Attala; Kossuth, Alcorn; Kreole, Jackson.

L

Lafayette Springs, Lafayette; Lake, Scott; Lake Como, Jasper; Lake Cormorant, DeSoto; Lakeshore, Hancock; Lamar, Benton; Lambert, Quitman; Lamkin, Humphreys; Lamont, Bolivar; Laneheart, Wilkinson; Langsdale, Clarke; Lauderdale, Lauderdale; Laurel, Jones; Lawrence, Newton; Leaf, Greene; Leakesville, Greene; Learned, Hinds; Leedy, Tishomingo; Leesburg, Rankin; Leesdale, Adams; Leflore, Grenada; Leland, Washington; Lemon, Smith; Lena, Leake; Lessley, Wilkinson; Lexie, Walthall; Lexington, Holmes; Liberty, Amite; Little Rock, Newton; Lockhart, Lauderdale; Lodi, Montgomery; Logtown, Hancock; Lombardy, Sunflower; Long, Washington; Long Beach, Harrison; Longstreet, Quitman; Longview, Oktibbeha; Longwood, Washington; Looxahoma, Tate; Lorenzen, Sharkey;

Lorman, Jefferson; Louin, Jasper; Louise, Humphreys; Louisville, Winston; Love, DeSoto; Lucedale, George; Lucien, Franklin; Ludlow, Scott; Lula, Coahoma; Lumberton, Lamar; Lyman, Harrison; Lyon, Coahoma.

Mc

McAdams, Attala; McBride, Jefferson; McCall Creek, Franklin; McCarley, Carroll; McComb, Pike; McCondy, Chickasaw; McCool, Attala; McDonald, Neshoba; McHenry, Stone; McLain, Greene; McLaurin, Forrest; McLeod, Noxubee; McNair, Jefferson; McNeill, Pearl River.

M

Maben, Oktibbeha; Macel, Tallahatchie; Macon, Noxubee; Madden, Leake; Madison Station, Madison; Magee, Simpson; Magnolia, Pike; Malvina, Bolivar; Mantachie, Itawamba; Mantee, Webster; Marietta, Prentiss; Marion, Lauderdale; Marks, Quitman; Martinsville, Copiah; Mashulaville, Noxubee; Matherville, Wayne; Mathiston, Webster; Mattson, Coahoma; Maud, Tunica; Maxie, Forrest; Mayersville, Issaquena; Mayhew, Lowndes; Meadville, Franklin; Mechanicsburg, Yazoo; Meehan Junction, Lauderdale; Meltonia, Bolivar; Mendenhall, Simpson; Meridian, Lauderdale; Merigold, Bolivar; Merrill, George; Metcalfe, Washington; Michigan City, Benton; Midnight, Humphreys; Mileston, Holmes; Millard, Pearl River; Miller, DeSoto; Mineral Wells, DeSoto; Minter City, Leflore; Mississippi City, Harrison; Mize, Smith; Money, Leflore; Monroe, Franklin; Monticello, Lawrence; Montpelier, Clay; Montrose, Jasper; Mooreville, Lee; Moorhead, Sunflower; Morgan City, Leflore; Morgantown, Marion; Morton, Scott; Moselle, Jones; Moss, Jasper; Moss Point, Jackson; Mound Bayou, Bolivar; Mount Olive, Covington; Mount Pleasant, Marshall; Muldon, Monroe; Murphy, Washington; Myles, Copiah; Myrtle, Union.

N

Nanachewah, Warren; Natchez, Adams; Neely, Greene; Nesbitt, DeSoto; Neshoba, Neshoba; Nettleton, Lee; New Albany, Union; New Augusta, Perry; Newhebron, Lawrence; New Site, Prentiss; Newton, Newton; Nicholson, Pearl River; Nitta Yuma, Sharkey; Norfield, Lincoln; North Carrollton, Carroll; Noxapater, Winston.

O

Oakland, Yalobusha; Oakley, Hinds; Oak Vale, Lawrence; Ocean Springs, Jackson; Ofahoma, Leake; Okolona, Chickasaw; Oldenburg, Franklin; Olive Branch, DeSoto; Oma, Lawrence; Onward, Sharkey; Orange Grove, Jackson; Osborn, Oktibbeha; Osyka, Pike; Overt, Jones; Oxford, Lafayette.

P

Pace, Bolivar; Pachuta, Clarke; Paden, Tishomingo; Panther Burn, Sharkey; Parchman, Sunflower; Paris, Lafayette; Pascagoula, Jackson; Pass Christian, Harrison; Pattison, Claiborne; Paulding, Jasper; Paulette, Noxubee; Paynes, Tallahatchie; Pearlinton, Hancock; Pearson, Rankin; Pecan, Jackson; Pelahatchie, Rankin; Penton, DeSoto; Peoria, Amite; Percy, Washington; Perkinson, Stone; Perthshire, Bolivar; Petal, Forrest; Pettit, Washington; Peyton, Claiborne; Pheba, Clay; Philadelphia, Neshoba; Phillip, Tallahatchie; Phoenix, Yazoo; Piave, Greene; Picayune, Pearl River; Pickens, Holmes; Pickneyville, Wilkinson; Pine Ridge, Adams; Pine Valley, Yalobusha; Pineville, Smith; Piney Woods, Rankin; Pinola, Simpson; Pittsboro, Calhoun; Plantersville, Lee; Pleasantgrove, Panola; Pocahontas, Hinds; Polkville, Smith; Pond, Wilkinson; Pontotoc, Pontotoc; Pope, Panola; Poplar Creek, Montgomery; Poplarville, Pearl River; Porterville, Kemper; Port Gibson, Claiborne; Potts Camp, Marshall; Powell, Coahoma; Prairie, Monroe; Prairie Point, Noxubee; Prentiss, Jefferson Davis; Preston, Kemper; Pricedale, Pike; Prichard, Tunica; Priscilla, Washington; Progress, Pike; Puckett, Rankin; Pulaski, Scott; Purvis, Lamar; Pyland, Chickasaw.

Q

Quentin, Franklin; Quincy, Monroe; Qultman, Clarke.

R

Raleigh, Smith; Randolph, Pontotoc; Ravine, Noxubee; Raymond, Hinds; Red Banks, Marshall; Red Lick, Jefferson; Redwood, Warren; Reform, Choctaw; Renalora, Coahoma; Rich, Coahoma; Richey, Sharkey; Richton, Perry; Ridgeland, Madison; Rienzi, Alcorn; Rio, Kemper; Ripley, Tippah; Roberts, Newton; Robinsonville, Tunica; Rockport, Copiah; Rodney, Jefferson; Rolling Fork, Sharkey; Rome,

Sunflower; **Rosedale**, Bolivar; **Rose Hill**, Jasper; **Rosetta**, Wilkinson; **Roundlake**, Bolivar; **Rowlands**, Pearl River; **Roxie**, Franklin; **Rudyard**, Coahoma; **Ruleville**, Sunflower; **Russell**, Lauderdale; **Russum**, Claiborne; **Ruth**, Lincoln.

S

Sallis, Attala; **Salttillo**, Lee; **Sanatorium**, Simpson; **Sandersville**, Jones; **Sandhill**, Rankin; **Sandy Hook**, Marion; **Sanford**, Covington; **Sarah**, Tate; **Sardis**, Panola; **Sarepta**, Calhoun; **Satartia**, Yazoo; **Saucier**, Harrison; **Savage**, Tate; **Schlater**, Leflore; **Scobey**, Yalobusha; **Scooba**, Kemper; **Scott**, Bolivar; **Sebastopol**, Scott; **Selma**, Adams; **Seminary**, Covington; **Senatobia**, Tate; **Sessums**, Oktibbeha; **Shannon**, Lee; **Sharon**, Madison; **Shaw**, Bolivar; **Shelby**, Bolivar; **Sherard**, Coahoma; **Sherman**, Pontotoc; **Shipman**, George; **Shivers**, Simpson; **Shubuta**, Clarke; **Shuquaklak**, Noxubee; **Sibley**, Adams; **Sidon**, Leflore; **Silver City**, Humphreys; **Silver Creek**, Lawrence; **Skene**, Bolivar; **Slate Springs**, Calhoun; **Sledge**, Quitman; **Smithdale**, Amite; **Smithville**, Monroe; **Sontag**, Lawrence; **Soso**, Jones; **Spanish Fort**, Sharkey; **Springville**, Pontotoc; **Stafford Springs**, Jasper; **Stallo**, Neshoba; **Stamplery**, Jefferson; **Stanton**, Adams; **Star**, Rankin; **Starkville**, Oktibbeha; **State College**, Oktibbeha; **State Line**, Greene; **Steens**, Lowndes; **Stewart**, Montgomery; **Stokes**, Madison; **Stoneville**, Washington; **Stonewall**, Clarke; **Stovall**, Coahoma; **Stover**, Tallahatchie; **Stratton**, Newton; **Stringer**, Jasper; **Stringtown**, Bolivar; **Strongs**, Monroe; **Sturgis**, Oktibbeha; **Sucarnoochee**, Kemper; **Summerland**, Smith; **Summit**, Pike; **Sumner**, Tallahatchie; **Sumrall**, Lamar; **Sun**, Scott; **Sunflower**, Sunflower; **Swan Lake**, Tallahatchie; **Sweatman**, Montgomery; **Swiftown**, Leflore; **Sylvarena**, Smith; **Symonds**, Bolivar.

T

Tallula, Issaquena; **Taylor**, Lafayette; **Taylorville**, Smith; **Tchula**, Holmes; **Terry**, Hinds; **Thaxton**, Pontotoc; **Thomastown**, Leake; **Thorn**, Chickasaw; **Thornton**, Holmes; **Thrasher**, Prentiss; **Thyatira**, Tate; **Tie Plant**, Grenada; **Tillatoba**, Yalobusha; **Tillman**, Claiborne; **Tiplersville**, Tippah; **Tippo**, Tallahatchie; **Tishomingo**, Tishomingo; **Toccopola**, Pontotoc; **Tomnolen**, Webster; **Toomsuba**, Lauderdale; **Torrance**, Yalobusha; **Tougaloo**, Hinds; **Tralake**, Washington; **Traxler**, Smith; **Trebloc**, Chickasaw; **Tremont**, Itawamba; **Trenton**, Smith; **Tribbett**, Washington; **Troy**, Pontotoc; **Tula**, Lafayette; **Tunica**, Tunica; **Tupelo**, Lee; **Turnbull**, Wilkinson; **Tuscola**, Leake; **Tutwiler**, Tallahatchie; **Tylertown**, Walthall; **Tyro**, Tate.

U

Union, Newton; **Union Church**, Jefferson; **University**, Lafayette; **Utica**, Hinds; **Utica Institute**, Copiah.

V

Vaiden, Carroll; **Valley**, Yazoo; **Valley Park**, Issaquena; **Value**, Rankin; **Vance**, Quitman; **Vancleave**, Jackson; **Van Vleet**, Chickasaw; **Vardaman**, Calhoun; **Vaughan**, Yazoo; **Velma**, Yalobusha; **Verba**, Jasper; **Vernal**, Greene; **Veronã**, Lee; **Vicksburg**, Warren; **Victoria**, Marshall; **Vimville**, Lauderdale; **Vosburg**, Jasper.

W

Wade, Jackson; **Wahalak**, Kemper; **Waldrup**, Jasper; **Wallerville**, Union; **Walls**, DeSoto; **Walnut**, Tippah; **Walnut Grove**, Leake; **Walthall**, Webster; **Wanilla**, Lawrence; **Washington**, Adams; **Waterford**, Marshall; **Water Valley**, Yalobusha; **Waveland**, Hancock; **Waxhaw**, Bolivar; **Way**, Madison; **Waynesboro**, Wayne; **Wayside**, Washington; **Weathersby**, Simpson; **Webb**, Tallahatchie; **Weir**, Choctaw; **Wenasoga**, Alcorn; **Wesson**, Copiah; **West**, Holmes; **West Enterprise**, Clarke; **West Jackson**, Hinds; **West Point**, Clay; **Wheeler**, Prentiss; **White Bluff**, Marion; **Whitfield**, Rankin; **Wiggins**, Stone; **Wilkinson**, Wilkinson; **Willows**, Claiborne; **Winborn**, Benton; **Winchester**, Wayne; **Winona**, Montgomery; **Winterville**, Washington; **Woodland**, Chickasaw; **Woodville**, Wilkinson; **Wyatt**, Tate.

Y

Yazoo City, Yazoo; **Yokena**, Warren.

Z

Zama, Attala.

DIGEST OF GAME AND FISH LAWS STATE OF MISSISSIPPI

July 1, 1941 — June 30, 1942

Conservation laws are not designed by the state to deprive people of their right to hunt and fish. These regulations are merely rules necessary to the management of our game and fish supply for the benefit of the sportsman.

Every violation of the game laws and regulations is an infringement upon the personal rights of the violator and others.

Cooperate with your state and federal conservation departments and help spread the message of sportsmanship to all who engage in the sports.

S P O R T S M E N !

REMEMBER:—The Farmer Is Your Friend.

Ask permission to hunt on his land—he will usually meet you half way.

Put up his bars and close his gates.

Don't destroy his chickens or cattle, or allow your dog to worry them.

Put out your camp fire before leaving and protect his property and your hunting ground.

Consult your local warden often.

LICENSE FEES

County Resident Hunting.....	\$ 1.25
State Resident Hunting.....	3.25
State Non-Resident Hunting (All Game).....	25.25
*State Non-Resident Hunting (Small Game).....	15.25
*State Non-Resident 7 day trip Hunting (small game only).....	5.25
Resident Trappers	5.25
Non-Resident Trappers	201.00
Commercial Fishing	†
Non-Resident Fishing	3.25
Resident Wholesale Fish Dealer.....	50.25
Non-Resident Wholesale Fish Dealer.....	100.25
Resident Mussel	5.25
Non-Resident Mussel	50.25
License to Retail Gross Fish.....	10.25
Wholesale Fish Dealers Agent.....	10.25
Resident Fishing	1.25
Resident Family Fishing	2.25

1 to 15 Hoop or Barrel Nets.....	5.25
For each net over 15.....	1.00
1 to 15 trot lines	5.25
For each Trot Line over 15, each.....	1.00
1 to 50 yards of seine only.....	5.25
50 to 400 yards seine.....	25.25
For each additional 100 feet or fraction thereof.....	5.00
1 to 400 yards trammel nets.....	25.25
For each additional 100 feet or fraction thereof.....	5.00
1 to 400 yards Gill nets.....	25.25
For each additional 100 feet or fraction thereof.....	5.00
1 to 1000 feet Snag Lines.....	5.25
For each additional line, not to exceed 1,000 feet.....	2.50

Seines or netting over 3,000 feet prohibited. All seines, nets, and trot lines must be tagged with a metal tag furnished the fisherman at a reasonable price by the Commission.

Any person fishing with nets or seines for gross fish for personal use is required to have license as above outlined.

Each store, market or person selling fresh water non-game gross fish at retail to the consumer is required to have a "License to Retail Gross Fish" which is \$10.25.

Minnow Dealers	\$5.25
Federal "Duck Stamp" for taking migratory waterfowl.....	1.00

Licenses may be secured from the Sheriff's office, from State Game Wardens, and bonded agents. Federal "Duck Stamp" which must be secured by all hunters of migratory waterfowl may be purchased at the Post Office.

* All game except Deer and Turkey.

† Commercial fishing licenses are based on amount of equipment used.

OPEN SEASON AND BAG LIMITS

All Dates Inclusive

QUAIL.....	December 10 to February 20
12 per day—24 in possession.	
TURKEYS.....	April 1 to April 20
1 gobbler per season—Hens not to be taken or molested.	
DUCKS, GEESE, AND BRANT.....	Consult the local Warden
DOVES	
RAILS AND GALLINULES.....	Consult Game Warden
WILSON'S SNIPE AND COOT.....	Consult Game Warden
WOODDUCK.....	Consult Game Warden
WOODCOCK.....	Consult Game Warden
PHEASANTS.....	NO OPEN SEASON

RABBITS: 10 in any one day—20 in possession. May be taken with sticks and dogs throughout the year without license and may be taken with guns by licensed hunters during any open season on any other species of game that may be hunted with gun.

SQUIRRELS: 8 in one day—16 in possession.

Zone 1 (De Soto, Tate, Panola, Yalobusha, Grenada, Marshall, Lafayette, Calhoun, Benton, Tippah, Union, Pontotoc, Chickasaw, Clay, Alcorn, Prentiss, Tishomingo, Itawamba, Lee, Monroe, and that part of Carroll, Montgomery, Webster, Oktibbeha, and Lowndes, north of Highway 82) Oct. 15 to Dec. 31.

Zone 2 (Hinds, Rankin, Scott, Newton, Lauderdale, Kemper, Neshoba, Leake, Madison, Attala, Winston, Noxubee, Holmes, Choctaw, and that part of Carroll, Montgomery, Webster, Oktibbeha, and Lowndes, south of Highway 82) Oct. 15 to Dec. 31.

Zone 3 (Copiah, Simpson, Smith, Jasper, Clarke, Lincoln, Lawrence, Jeff. Davis, Covington, Jones, Wayne, Amite, Pike, Walthall, Marion, Lamar, Forrest, Perry, Greene, Pearl River, Stone, George, Hancock, Harrison, and Jackson) Oct. 15 to Dec. 31.

Zone 4 (Tunica, Coahoma, Quitman, Bolivar, Tallahatchie, and that part of Washington, Sunflower, and Leflore, north of Highway 82) Oct. 15 to Dec. 31.

Zone 5 (Wilkinson, Franklin, Adams, Jefferson, Claiborne, Warren, Issaquena, Sharkey, Yazoo and Humphreys and that part of Washington, Sunflower, and Leflore, south of Highway 82) Oct. 15 to Dec. 31.

OPOSSUM.....November 15 to January 31
May be hunted for food by licensed hunters with dogs but without guns beginning October 1.

FOX—Open year 'round in all counties for chasing with hounds.

May be trapped if predatory or for propagation **ONLY** under permit from Game and Fish Commission.

DEER—In Leake, Madison, Scott and Rankin Counties, Nov. 25 to Dec. 1. In Tunica, Quitman, Panola, Tallahatchie, Leflore, Sunflower, Yazoo, Humphreys, Warren, Bolivar, Grenada, Jackson, George, Greene, Wayne, Adams, Wilkinson, Jefferson, Claiborne, Issaquena, Sharkey, Holmes and Washington Counties, open season November 25 to December 1 and from December 25 to January 1, and from January 10 to January 15. Bag limit one buck per season, does and fawns not to be taken or molested.

It shall be unlawful for any person to deal with the carcass or any part of the carcass of any deer, in such a way as to destroy the distinctive evidence of the sex of the animal until such time as the carcass or all the parts thereof have been conveyed to the place of resident of the captor if a resident of the county in which such deer is killed, or until the carcass or all parts thereof have been inspected by a State Game Warden, or in the case of a non-resident of the county, until the carcass or all parts thereof, have been inspected by a State Game

Warden, and no person shall have in his possession at any time before the inspection thereof has been completed the carcass or any part or parts of the carcass of any deer which has been dealt with in violation of this regulation.

BEAVER, BEAR, OTTER—ENTIRE STATE.....No Open Season

SKUNK*, WEASEL*, MINK*, RACCOON*, MUSKRAT*—Entire State. November 15 to January 31.

* Season closed in Grenada, Hinds, Rankin, Madison, Copiah, Simpson, Clay, Amite, Franklin, and Pike.

No game birds or animals may be taken with a shotgun larger than a 10-gauge and capable of holding more than three shells. All guns holding more than three shells now in possession of hunters must be plugged with one piece metal or wooden filler incapable of removal through the loading end of the gun before it may be legally used.

NON-GAME GROSS FISH

Non-game gross fish may be taken from the fresh waters of Mississippi with the following equipment only, and during the dates listed opposite each type of equipment:

1. Set Hooks—Throughout the year.
2. Trot Lines with hooks at least 36 inches apart—Throughout the year.
3. Hoop Nets with a minimum square mesh of 3 inches—Throughout the year.
4. Snag Lines—Throughout the year.
5. Seines of minimum square mesh of 3 inches—September 1 to January 31, each date inclusive.
6. Trammel Nets with a minimum square mesh of 4 inches—September 1 to January 31, each date inclusive.
7. Gill nets with a minimum square mesh of 4 inches—September 1 to January 31, each date inclusive.
8. Minnow seines with a maximum square mesh of one quarter inch, not to exceed 25 feet in length and 4 feet wide, or a minnow jar for catching minnows for bait only, provided however, that no minnow seines be used during March and April of any year. All minnow dealers must have license to legally engage in the selling of minnows.
9. Seines and netting in excess of 3,000 feet prohibited.

All fish tackle used by commercial fishermen must be tagged with a metal tag, to be furnished by the Commission at the lowest possible price to the users.

It shall be illegal to take non-game gross fish in any manner other than described above.

Hoop nets must be set at least 100 yards apart and no net shall be set in any stream, channel or drain so as to completely cut off the passage of fish.

It shall be illegal to use any wing, or lead net in any manner in any waters at any time, or to take fish by gig, harpoon, or other means other than listed in foregoing paragraph.

It shall be unlawful to have in possession at any time any buffalo fish under 16 inches in length and any buffalo which measures less than 16 inches in length when caught must be immediately returned to the water.

It shall be unlawful to have in possession at any time any spoonbill cat, measuring under 32 inches in length and any spoonbill cat caught which measures under 32 inches in length must be immediately returned to the water.

All game fish taken by Commercial fishermen by means of this equipment must be immediately returned to the water. Only one seine or one gill net or one trammel net may be used or operated under any one license. A separate license is required for each seine or net of this type to be operated. Trot lines and hoop nets may not be used or operated under the same license. A separate license for each type is required.

These regulations do not apply to the waters of the State that have been or may be closed to commercial fishing.

Eagle Lake in Warren County, Lake Washington, Lake Lee and Lake Ferguson in Washington County, Moon Lake in Coahoma County, Lake Bolivar in Bolivar County and Lake View in De Soto County are now closed to the taking of non-game gross fish by any method other than pole and line.

There is no license required of a person seining for minnows for bait for his own use, provided, however, that a person engaged in the selling of minnows shall be required to have a \$5.25 license.

Hand-Grabbing for fish is prohibited at all times.

GAME FISH

Game fish may be taken by licensed fishermen from May 1 to February 28 of the year following, by hook and line with one or more hooks, artificial bait, casting rods and dip nets, provided not more than 25 of any one species may be taken a day and not more than 50 of all kinds in the aggregate. It shall be unlawful to take game fish under 10 inches in length. Crappie may not be taken under 8 inches in length and members of the sun fish family may not be taken under 5 inches in length. Any game fish of the above species must be immediately returned to the water if not of legal length as specified above.

Every person 16 years old or over is required to have a fishing license if fishing with artificial bait in any of the streams, lakes, or ponds, or if fishing from a boat, or dredge, or raft in any lake or pond. A license is not required of a resident fisherman if fishing from the bank with a pole and line or if fishing from boat with pole and line in running streams, provided, however, that any person using artificial bait in any manner whether from

boat or from bank is required to have a license. It is further provided, any person found in possession of artificial bait while engaged in fishing or on any of the streams or lakes or ponds, that it shall be prima facie evidence that that person is or has been using this type of bait.

GENERAL REGULATIONS

Violations of conservation laws are punishable by fines of from \$10 to \$100, or by imprisonment of not more than three months, or both, together with forfeiture of license of convicted violator.

The purchaser is held guilty in the same degree as the seller of game birds, animals and fish, and is subject to arrest and prosecution.

Residents under the age of 16 years are not required to obtain hunting or fishing licenses, but are required to observe all other regulations.

It shall be the duty of the Secretary of each Field Trial Association to apply for a permit, for which no fee is charged, before legally holding a field trial, provided the field trial may be held during closed season, and further provided no quail shall be killed during the field trial, and only blank cartridges be used.

Permit should be obtained for the purpose of raising game birds and game animals for the purpose of holding them as pets before securing such animals or birds.

Dog trainers are required to have a permit and should make application accompanied by a fee of \$5.00 for himself and \$2.50 for each helper. It is further provided that dog trainers shall not carry a shotgun while working dogs during closed season, and no one shall work dogs on quail from May first to September first inclusive.

It Is Unlawful To:

Procure a license under an assumed name or a false address, or to make any false statement in applying for same.

Lend, transfer, borrow or use the license or license badge of another.

Aid in securing a license for a person not legally entitled to same.

Hunt wild turkeys with dogs or decoys or use grain or any bait in turkey hunting.

GAME ANIMALS

Bear, Deer, Fox, Opossum, Rabbit and Squirrel

It Is Unlawful To:

Hunt game animals at any time without proper hunting license, and then only in open seasons specified by law.

Ship game animals killed on a hunt, except when accompanied by licensee who has taken same.

Engage in interstate transportation of game animals, birds, or fish, except by a non-resident licensee who, during the open season, accompanies said game or attaches to it an affidavit, form of which will be furnished by the Commission (regulations not to apply to rabbits, or skins of opossums which may be shipped during open season).

Hunt between sunset and sunrise any game or fur-bearing animals with gun.

Set fire to woods or fields, except on licensee's own premises, for the purpose of driving game animals from their natural habitat.

Hunt fox, except by chasing with hounds, unless fox are injuring or catching domestic animals.

Hunt on lands of others, except by permission of owners, when said owners have warned against hunting, either in person or by posting.

Hunt and take any game animals when forced out of their natural habitat by fire and high water.

See open season and bag limit on game animals.

FUR-BEARING ANIMALS

Beaver, Muskrat, Otter, Skunk, Weasel, Mink, Raccoon

It Is Unlawful To:

Trap fur-bearing animals at any time without proper trapper's license and then only during open season specified by law.

Sell the pelt of any fur-bearing animals, knowing same to have been illegally taken.

Ship pelts of fur-bearing animals except during open season.

To disturb the traps of another except when authorized to do so by the owner or custodian of said traps.

Trap and take fur-bearing animals forced out of their natural habitat by high water or fire.

Trap on property of others, except by permission, when said owner has warned against trapping, either by posting or in person.

Use explosive or chemicals in taking fur-bearing animals.

Use headlights and/or electrically lighted devices in the taking of fur-bearing animals.

Fail to visit traps daily to remove all animal life caught by such devices.

Set or have more than 35 traps.

Use or possess traps larger than No. 2. Traps must be smooth jawed and must not be set in roads, runways, or paths commonly used by persons or domestic stock.

Use traps for taking fur-bearing animals that do not bear a serially numbered tag, to be selected by the State Game and Fish Commission and

furnished the trapper at actual cost. These shall be affixed to the traps and shall remain affixed until its use is discontinued.

To set or arrange any trap or traps upon any State-owned lands in Mississippi until permission is first secured from the State Game and Fish Commission in writing signed by the State Director of Conservation, with a description of the land on which trapping is to be done. Such permit should be kept on the person of such trapper while tending his traps.

For land owners to lease their holdings for fur trapping operations unless they shall send to the State Game and Fish Commission for its records, lists of trappers, or trapping corporations, with names and addresses of those to whom he has so leased trapping lands.

See date of open season.

GAME BIRDS

Geese, Ducks, Rails, Coot, Snipe, Woodcock, Sandpipers, Tattlers, Plovers, Wild Turkey, Introduced Pheasants, Quail and Doves

All migratory waterfowl and dove shooting regulations are made by the U. S. Fish and Wildlife Service.

Game birds (except turkey and quail) may be taken by the use of shotgun only, not larger than a 10 gauge, fired from the shoulder (Federal Regulations).

Game birds may NOT be taken by means of any automatic loading or hand operated repeating shotgun capable of holding more than three shells, the magazine of which has not been cut off or plugged with a one-piece wooden or metal filler incapable of removal through the loading end thereof, so as to reduce the shell capacity of said gun to not more than three shells at one loading (Federal Regulations).

No person shall have in his possession at any time more than the specified daily bag limit of any certain species of migratory game birds (Federal Regulations).

It Is Unlawful To:

Hunt game birds at any time without proper license and then only in open seasons prescribed by law.

Sell or merchandise in any manner game birds whether taken within the state or coming from without the state.

Ship any game birds, game animals, or game fish except when accompanied by non-resident licensee taking same or by signed affidavit, form of which will be furnished by the Commission.

Ship or transport more game birds, when allowed under provisions to ship or transport same, than is permitted under daily bag limit.

Hunt game birds at night between sunset and sunrise.

Use traps or nets in taking game birds.

Hunt and take game birds forced out of their natural habitat by fire or high water.

Hunt and take game birds on lands of others, except by permission of owner, when said owner has warned against hunting either by posting or in person.

Hunt and take wild birds, other than game birds (regulation not to apply to predatory birds, such as sparrows, hawks, crows, etc.) except for scientific purposes and then only by certificate from the Commission.

Rob or molest, or destroy the nest of any wild bird, game or otherwise (regulation not to apply to nests of predatory birds) except for scientific purposes and then only by certificate from the Commission.

See open season and bag limit on Game Birds.

GAME FISH

It Is Unlawful To:

Take game fish without proper license.

Take game fish except by hook and line with one or more hooks, by use of trot line, troll or dip nets.

Hand-grab game fish at any time.

Sell or merchandise game fish, except when the Commission issues a permit to owners of private ponds to sell under special regulations provided for it.

Use explosive and chemicals in taking game fish.

Take game fish during March or April of any years.

Consult your local warden often, or write State Game and Fish Commission for information.

All seasons subject to change.

SAFETY FIRST — ALWAYS!

Make That Your Motto

1. Treat every gun with the respect due a loaded gun. This is the cardinal rule of gun safety.
2. Carry only empty guns, taken down or with the action open, into your automobile, camp and home.
3. Always be sure that the barrel and action are clear of obstructions.
4. Always carry your gun so that you can control the direction of the muzzle even if you stumble.
5. Be sure of your target before you pull the trigger.
6. Never point a gun at anything you do not want to shoot.
7. Never leave your gun unattended unless you unload it first.
8. Never climb a tree or a fence with a loaded gun.
9. Never shoot at a flat, hard surface or the surface of water.
10. Do not mix gunpowder and alcohol.

Care should be taken by fishermen to prevent tragic accidents. Inspect carefully all boats before using them. Have sufficient life preservers. See that the boat is sturdy and safe and is suitable for the type motor you have, if one is to be used. Shotguns or rifles should not be carried in boats. Do not overload the boat.

GAME AND FISH COMMISSION

(July 30, 1941)

COMMISSIONERS

Name	Address
P. E. Whittington.....	Lyon, Mississippi
W. T. Reese.....	Jackson, Mississippi
W. E. McIntyre.....	Brandon, Mississippi
W. H. Starr.....	Gulfport, Mississippi
R. R. Banks.....	Columbus, Mississippi

DIRECTOR

W. F. Dearman.....	Jackson, Mississippi
--------------------	----------------------

FISH RESCUE DIVISION

C. A. Downs.....	Jackson, Mississippi
------------------	----------------------

WARDENS

W. M. Bankston.....	Clara, Mississippi
J. A. Beall, Jr.....	Lumberton, Mississippi
H. C. Bell.....	Belzoni, Mississippi
E. S. Brown.....	Houlka, Mississippi
Randolph Bourgeois.....	Bay St. Louis, Mississippi
J. R. Burkett.....	Prentiss, Mississippi
H. W. Carpenter.....	Lula, Mississippi
W. A. Cherry.....	Tupelo, Mississippi
Noel Clarkson.....	Marks, Mississippi
H. H. Dale.....	Wiggins, Mississippi
Connie Davis.....	New Albany, Mississippi
S. P. Davis.....	DeKalb, Mississippi
Frank Eakin.....	Thornton, Mississippi
Len S. Egger.....	Caledonia, Mississippi
Velton Fanning.....	Rose Hill, Mississippi
Henry Furr.....	Brookhaven, Mississippi
E. G. Futhey.....	Grenada, Mississippi
J. H. Garth, Jr.....	Bentonia, Mississippi
R. B. Golden.....	Mathiston, Mississippi
T. E. Gordon.....	Baldwyn, Mississippi
Ernest Goodin.....	Louisville, Mississippi
H. T. Hall.....	Tunica, Mississippi
J. R. Hall.....	Crystal Springs, Mississippi
J. G. Hammons.....	Boyle, Mississippi
J. D. Haralson.....	Duncan, Mississippi
Jack P. Harrington.....	Jackson, Mississippi
W. W. Hastings.....	Starkville, Mississippi
Joe Herring.....	Vaiden, Mississippi
Roger Hobby.....	Philadelphia, Mississippi
R. R. Holifield.....	Laurel, Mississippi
N. C. Holliman.....	Ovett, Mississippi
J. H. Hudson.....	West Point, Mississippi

Name	Address
Thad Jennings.....	Kosciusko, Mississippi
H. E. Johnson.....	Sebastopol, Mississippi
O. H. Johnston.....	Friars Point, Mississippi
Ernest Jordan.....	Collins, Mississippi
W. L. King.....	Brooklyn, Mississippi
M. M. Kirby.....	Belzoni, Mississippi
M. R. Lavender.....	Charleston, Mississippi
George LeBlanc.....	Canton, Mississippi
G. W. Lee.....	Edwards, Mississippi
J. F. Lewis.....	Batesville, Mississippi
V. O. Luckett.....	Vicksburg, Mississippi
W. A. Lumpkin.....	Carriere, Mississippi
J. M. Lusk.....	Aberdeen, Mississippi
Lucius Magee.....	Homesville, Mississippi
W. C. Majures.....	Madden, Mississippi
W. A. Martin.....	Vicksburg, Mississippi
Otis Mashburn.....	Pelahatchie, Mississippi
A. W. May.....	Ruleville, Mississippi
R. M. Norwood.....	Long Beach, Mississippi
A. D. Overby.....	Magee, Mississippi
Zollie Pearce.....	Brooklyn, Mississippi
F. A. Pittman.....	Foxworth, Mississippi
C. D. Powell.....	Lake Cormorant, Mississippi
T. O. Prince.....	Newton, Mississippi
W. H. Reese.....	Centreville, Mississippi
Hobson Rich.....	Richton, Mississippi
R. D. Rodgers.....	Onward, Mississippi
S. W. Roy.....	Abbeville, Mississippi
J. L. Rutledge.....	Sontag, Mississippi
P. T. Sandlin.....	RFD Colliersville, Tenn.
E. T. Saucier.....	Saucier, Mississippi
Dan W. Sherman.....	Escatawpa, Mississippi
Harry Simcox.....	Greenville, Mississippi
E. L. Simmons.....	Osyka, Mississippi
Shelby Smith.....	RFD Leaf, Mississippi
C. G. Snowden.....	Meridian, Mississippi
J. K. Straas.....	Fayette, Mississippi
Evans Stutzman.....	Woodville, Mississippi
W. H. Tatum.....	Ripley, Mississippi
J. W. Thompson.....	Hickory Flat, Mississippi
C. S. Tomlinson.....	Greenwood, Mississippi
W. R. Townley.....	Tremont, Mississippi
W. H. Turnipseed, Jr.....	Liberty, Mississippi
Jay Warren.....	Nitta Yuma, Mississippi
J. H. Watson.....	Dumas, Mississippi
W. L. White.....	Holly Bluff, Mississippi
S. L. Yarber.....	Belmont, Mississippi
C. E. Young.....	Yazoo City, Mississippi

LIST OF MISSISSIPPI CCC CAMPS

DISTRICT "D"

Company Number	Project	Location
473	SCS-27	Tupelo, Mississippi
486	F-9	Potts Camp, Mississippi
2403	P-82	DeKalb, Mississippi
3483	SP-8	Holly Springs, Mississippi
3491	SCS-24	Clarksdale, Mississippi
3495	SCS-22	Columbus, Mississippi
3496	SCS-12	Coffeenville, Mississippi
3497	P-84	Tishomingo, Mississippi
4424	P-83	West Point, Mississippi
4426	SCS-25	Winona, Mississippi
4444	SP-7	Morton, Mississippi
2424 VW	SCS-23	Ripley, Mississippi
4440 JC	F-29	Forest, Mississippi
4489 JC	SCS-21	Philadelphia, Mississippi

DISTRICT "E"

1437	SP-11	Ocean Springs, Mississippi
1489	F-26	Meadville, Mississippi
3494	SCS-26	Brookhaven, Mississippi
4441	F-24	Richton, Mississippi
4442	SCS-28	Laurel, Mississippi
4443	SCS-20	Mendenhall, Mississippi
5415	F-5	New Augusta, Mississippi
5416	F-27	Brooklyn, Mississippi
5417	F-8	Richton, Mississippi
2419 VW	NP-4	Vicksburg, Mississippi
2429 VW	NP-3	Vicksburg, Mississippi
2442 VW	SP-9	McComb, Mississippi
4425 JC	P-80	Mt. Olive, Mississippi
4427 JC	SCS-19	Utica, Mississippi
4439 JC	P-81	Bay Springs, Mississippi
6464 JC	ASCS-1	Camp Shelby, Mississippi
6465 JC	ASCS-2	Camp Shelby, Mississippi

VW—Veteran White.

JC—Junior Colored.

FREE TEXT BOOKS IN MISSISSIPPI

Cost of books to the State in each County according to C. S. Hudspeth,
Secretary of State Textbook Purchasing Board

County	Cost of Books 1940-41	County	Cost of Books 1940-41
Adams	\$13,085.24	Leflore	\$27,789.40
Alcorn	12,767.83	Lincoln	19,403.53
Amite	12,562.67	Lowndes	16,849.24
Attala	16,113.12	Madison	20,164.91
Benton	5,161.55	Marion	12,419.53
Bolivar	37,987.35	Marshall	13,090.59
Calhoun	12,063.37	Monroe	21,510.16
Carroll	11,706.63	Montgomery	10,320.25
Chickasaw	11,267.25	Neshoba	17,354.53
Choctaw	8,502.58	Newton	13,830.90
Claiborne	6,714.92	Noxubee	14,038.06
Clarke	11,339.59	Oktibbeha	13,850.84
Clay	10,120.57	Panola	17,161.09
Coahoma	19,459.21	Pearl River	11,204.06
Copiah	17,335.80	Perry	5,195.46
Covington	10,067.84	Pike	18,700.08
De Soto	12,638.33	Pontotoc	14,334.13
Forrest	18,975.16	Prentiss	11,562.74
Franklin	5,797.36	Quitman	14,171.26
George	5,099.91	Rankin	12,802.12
Greene	5,753.15	Scott	16,865.41
Grenada	9,206.98	Sharkey	7,159.54
Hancock	6,134.53	Simpson	11,740.54
Harrison	24,574.44	Smith	10,753.04
Hinds	47,566.20	Stone	4,370.05
Holmes	25,264.65	Sunflower	27,213.50
Humphreys	12,690.35	Tallahatchie	15,498.11
Issaquena	2,871.21	Tate	8,747.52
Itawamba	12,886.03	Tippah	9,599.56
Jackson	10,755.26	Tishomingo	8,614.04
Jasper	10,972.08	Tunica	8,164.13
Jefferson	6,324.28	Union	12,681.10
Jefferson Davis	9,466.57	Walthall	10,932.91
Jones	25,323.85	Warren	16,028.24
Kemper	13,974.08	Wayne	9,453.67
Lafayette	9,284.03	Washington	26,766.30
Lamar	7,520.33	Webster	7,330.75
Lauderdale	29,935.27	Wilkinson	8,797.19
Lawrence	8,843.15	Winston	13,232.88
Leake	15,532.61	Yalobusha	13,573.55
Lee	22,899.08	Yazoo	17,662.90

OIL AND GAS DEVELOPMENT IN MISSISSIPPI

By

H. M. MORSE

State Oil and Gas Supervisor

(As of June 30, 1941)

The Tinsley Oil Field is the largest oil field in this country not serviced by a pipeline. The oil is shipped entirely by rail service of the Illinois Central, to points outside of the State and to the refinery at Vicksburg which is the only refinery in operation at this time. The minimum shipment per day is 65 cars carrying on the average of 10,000 gallons per car, there are 42 gallons in a barrel.

Seven of the operators have their own gathering systems and loading racks. The names of the operators having their own systems are Hassie Hunt, Southern Pipe Line Company, Allied Pipe Line Company, Jones-O'Brien, Inc., Magnolia Petroleum Company, and Union Producing Company.

The proven acreage in the field is gradually increasing and as yet no definite limits to the field have been determined. The proven and productive acreage is approximately 12,000 acres.

Several dry holes have been drilled, but these wells have affected only a small area and has shown faulting of the producing sands. At the present time there are several outpost wells being drilled, some of which show considerable promise. A number of other locations are being considered which should give some idea as to the size of the field.

This field has produced through June 30, 1941, approximately eight and one-half million barrels of oil. The rate of monthly production at the present time is approximately 900,000 barrels. There are nineteen rigs running in the field, and 204 producing wells as of June 30, 1941.

VAUGHAN-PICKENS OIL FIELD

This field has one producing sand and has produced 407,879 barrels of oil from three wells. Originally there were four wells, but one has ceased production. No wells are drilling in this area. The gravity of this oil is 39.8, proven acreage is 40 acres.

JACKSON GAS FIELD

The Jackson Gas Field is still showing a steady decline, but it has held up better than was expected. There are now 23 producing wells with a total production for the past year of approximately 8 billion cubic feet of gas.

The State of Mississippi Fee Wells which cost \$109,349.69 have paid to the State through June 30, 1941, \$201,052.38. This shows a profit of \$91,702.69 to the State.

OUTLOOK FOR THE YEAR

The British-American Oil Company at the present time is trying hard to prove up an oil field in Sharkey County where they have been drilling and have produced a large quantity of oil but as yet have not definitely estab-

lished a field. This well has produced a large amount of salt water with the oil, and this they are trying to shut off. They hope to complete this well as a pumper in a short time and then drill other wells near this location.

(NOTE:—Since above was written the above well has been made a pumper and is producing oil).

A well drilled in Montgomery County by the Gulf Refining Company received a considerable amount of interest, and it is thought that additional wells will be drilled in this area. Another well in Grenada County has had favorable comment.

A well being drilled by the Union Producing Company in Alabama approximately 25 miles East of Quitman, Mississippi, shows considerable interest and should this prove a field, activity in eastern Mississippi will become very intensive.

In Lamar County the Freeport Sulphur Company, drilling on the Tatum Salt Dome, has uncovered an overhang (meaning they went back into sedimentary rock after going through the cap rock instead of salt). This is the first time that anything of this nature has been found around the salt domes in this state, and it is a very favorable indication for the accumulation of oil and gas.

A well, known as the W. T. Burton No. 2 L. & N. R. R., located 200 feet South and East of the Northwest corner of Section 17, Township 11 South, Range 5 East, Orleans Parish, Louisiana, was completed through the drill pipe. It was estimated to make 350 barrels of oil per day through a $\frac{3}{8}$ " choke. The working pressure is 1710 pounds per square inch and the oil is a very high grade crude 41.4, amber colored. This well is ten miles from the West boundary of Mississippi on Lake Catherine, and it will stimulate renewed interest in the Mississippi Gulf Coast area.

The California Company along with other associated companies drilled a well on the North shore of Lake Borne about one mile West of the Mississippi line which had a considerable show of gas. This well was known as the Biloxi Marsh Lands No. 1. A considerable amount of this block extended into Mississippi.

Another well of interest will be drilled 2 miles West of the Mississippi line in St. Tammany Parish. The Sun Oil Company which holds large acreage in Hancock County is taking an interest. This block extends into Mississippi.

The activity along the western edge of our State should give the southern part a very much stimulated interest.

The Carter Oil Company is now actively engaged in looking for oil and gas in the northeastern part of the State, namely Monroe and Chickasaw Counties. Anything found in this area will again increase activity in the northern part of the State.

Taking the State as a whole it seems that the future holds much for oil and gas production. No county in Mississippi is condemned. Scientific exploration is being carried out by oil companies in all parts of the State which should soon bring results in the form of production.

TUNG OIL—MISSISSIPPI'S INFANT INDUSTRY WITH A \$100,000,000 HORIZON

According to the U. S. Department of Commerce Bulletin No. 133, the success of Tung trees planted as a business venture will be evidenced principally in large scale commercial development in areas best adapted to the growth. The areas in the United States which are best suited to commercial planting are restricted to a narrow strip of land approximately 100 miles wide, or less, and embracing for the most part the Gulf Coast section. Mississippi is looked upon by authorities in this field as containing a large percentage of land suited to the successful culture of Tung trees, because of its low water table and gently rolling terrain which provide both air and water drainage on large areas.

Tung trees will yield in their third year 48 pounds per tree, which would be more than 800 pounds per acre, yielding 72 to 144 pounds of oil. The fourth year, the production would be 1300 to 2000 pounds to the acre, yielding 234 to 360 pounds of oil. The fifth year, the yield would be 2700 to 4000 pounds of raw nuts, or 468 to 720 pounds of oil, and from this time on the production will increase through the eighth year, at which time the trees will bear 80 to 90 pounds to the tree, or 8000 to 9000 pounds to the acre, which would produce 1440 to 1620 pounds of oil. Tung Oil is used in the manufacture of paints and varnishes.

Based on a conservative estimate of yield per acre throughout the proved Tung belt, the following income table per acre is arrived at:

2 year old trees, approximately.....	\$ 7.50 per acre
3 year old trees, approximately.....	21.50 per acre
4 year old trees, approximately.....	54.00 per acre
5 year old trees, approximately.....	108.00 per acre
8 year old trees, approximately.....	243.00 per acre

A by product of Tung oil is the press cake or meal which remains after the oil has been extracted from the nut. It is a well-known fact that Tung oil meal has great potentialities. In fact, some chemists have gone so far as to state that its value will exceed that of the oil itself when it is used to its full extent. At the present time, the meal has a definite value as a fertilizer material, approximating that of cottonseed meal.

The following comparison between the temperatures of South Mississippi and those of the Tung producing areas of China shows the remarkable similarity in climate:

	China	South Miss.
Yearly Mean Average.....	65.8	64
Spring Maximum	87	86
Spring Average Minimum.....	43	41.5
Summer Average Maximum.....	101	100.5
Summer Average Minimum.....	68	68

LICENSE TAGS ISSUED BY SHERIFFS

(For the Fiscal Year Ending June 30, 1941)

(Source of Information—Motor Vehicle Commissioner)

County	Number	County	Number
Adams	3,732	Lincoln	3,855
Alcorn	4,023	Lowndes	4,557
Amite	2,209	Madison	3,342
Attala	3,212	Marion	2,722
Benton	831	Marshall	2,232
Bolivar	6,993	Monroe	4,009
Calhoun	1,916	Montgomery	1,748
Carroll	1,609	Neshoba	2,542
Chickasaw	1,919	Newton	2,542
Choctaw	1,295	Noxubee	5,022
Claiborne	1,321	Oktibbeha	1,410
Clarke	1,951	Panola	3,599
Clay	1,711	Pearl River	2,685
Coahoma	6,414	Perry	1,041
Copiah	3,845	Pike	5,022
Covington	1,689	Pontotoc	2,263
DeSoto	3,269	Prentiss	2,268
Forrest	9,504	Quitman	2,519
Franklin	1,217	Rankin	2,792
George	1,333	Scott	2,517
Greene	817	Sharkey	1,553
Grenada	2,456	Simpson	2,039
Hancock	1,653	Smith	1,350
Harrison	9,513	Stone	1,025
Hinds	20,426	Sunflower	5,936
Holmes	3,610	Tallahatchie	2,798
Humphreys	3,347	Tate	2,138
Issaquena	559	Tippah	1,904
Itawamba	1,812	Tishomingo	1,669
Jackson	5,412	Tunica	2,413
Jasper	1,491	Union	2,798
Jefferson	1,027	Walthall	1,766
Jefferson Davis	1,416	Warren	6,121
Jones	6,697	Washington	8,002
Kemper	1,344	Wayne	1,431
Lafayette	2,695	Webster	1,490
Lamar	1,406	Wilkinson	1,409
Lauderdale	9,279	Winston	1,831
Lawrence	1,161	Yalobusha	1,890
Leake	2,214	Yazoo	4,607
Lee	5,185		
Leflore	6,497		
		TOTAL.....	259,580

CONGRESSIONAL DISTRICTS

(Counties composing same)

- First District:** Alcorn, Clay, Itawamba, Lee, Monroe, Lowndes, Prentiss, Tishomingo, Oktibbeha, Noxubee.
- Second District:** DeSoto, Marshall, Benton, Tippah, Tate, Panola, Lafayette, Union, Tallahatchie, Yalobusha.
- Third District:** Tunica, Quitman, Coahoma, Bolivar, Washington, Sounflower, Leflore, Holmes, Humphreys, Sharkey, Issaquena.
- Fourth District:** Grenada, Chickasaw, Calhoun, Carroll, Montgomery, Webster, Choctaw, Attala, Winston, Pontotoc.
- Fifth District:** Kemper, Scott, Newton, Lauderdale, Simpson, Smith, Jasper, Clarke, Leake, Neshoba.
- Sixth District:** Lawrence, Jefferson Davis, Covington, Jones, Marion, Lamar, Forrest, Perry, Greene, Pearl River, Stone, George, Hancock, Harrison, Jackson, Wayne.
- Seventh District:** Claiborne, Copiah, Jefferson, Walthall, Adams, Franklin, Lincoln, Wilkinson, Amite, Pike, Rankin, Hinds, Warren, Yazoo, Madison.

SUPREME COURT DISTRICTS

(Counties composing same)

- First District:** Attala, Bolivar, Hinds, Holmes, Humphreys, Issaquena, Kemper, Lauderdale, Leake, Madison, Neshoba, Newton, Noxubee, Rankin, Scott, Sharkey, Sunflower, Warren, Washington, Winston and Yazoo.
- Second District:** Adams, Amite, Claiborne, Clarke, Copiah, Covington, Forrest, Franklin, George, Greene, Hancock, Harrison, Jackson, Jasper, Jefferson Davis, Jones, Lamar, Lawrence, Lincoln, Marion, Pearl River, Perry, Pike, Simpson, Smith, Stone, Walthall, Wayne and Wilkinson.
- Third District:** Alcorn, Benton, Calhoun, Carroll, Chickasaw, Choctaw, Clay, Coahoma, DeSoto, Grenada, Itawamba, Lafayette, Lee, Leflore, Lowndes, Marshall, Monroe, Montgomery, Oktibbeha, Panola, Pontotoc, Prentiss, Quitman, Tallahatchie, Tate, Tippah, Tishomingo, Tunica, Union, Webster and Yalobusha.

HIGHWAY DISTRICTS

Counties composing same—See Supreme Court District.

PUBLIC SERVICE DISTRICTS

Counties composing same—See Supreme Court District.

CHANCERY DISTRICTS

(Counties composing same)

- First District: Monroe, Pontotoc, Oktibbeha, Alcorn, Prentiss, Webster, Itawamba, Lee, Union, Clay, Chickasaw, Tishomingo.
- Second District: Jones, Jasper, Lauderdale, Scott, Rankin, Clarke, Newton.
- Third District: Panola, Tate, Tippah, DeSoto, Benton, Yalobusha, Grenada, Marshall, Calhoun, Lafayette, Montgomery.
- Fourth District: Amite, Adams, Franklin, Jefferson, Wilkinson, Pike, Claiborne, Walthall.
- Fifth District: Hinds, Copiah, Lincoln.
- Sixth District: Carroll, Choctaw, Kemper, Winston, Lowndes, Noxubee, Neshoba, Attala.
- Seventh District: Bolivar, Tallahatchie, Quitman, Leflore, Coahoma, Tunica.
- Eighth District: Hancock, Harrison, George, Greene, Wayne, Perry, Stone, Jackson.
- Ninth District: Warren, Humphreys, Sharkey, Washington, Issaquena, Sunflower.
- Tenth District: Lawrence, Pearl River, Forrest, Marion, Covington, Simpson, Smith, Jefferson Davis, Lamar.
- Eleventh District: Madison, Yazoo, Holmes, Leake.

CIRCUIT COURT DISTRICTS

(Counties composing same)

- First District: Tishomingo, Alcorn, Prentiss, Itawamba, Monroe, Lee, Pontotoc.
- Second District: Stone, George, Jackson, Hancock, Harrison.
- Third District: Tippah, Union, Benton, Marshall, Lafayette, Calhoun, Chickasaw.
- Fourth District: Leflore, Washington, Holmes, Sunflower, Humphreys.
- Fifth District: Winston, Grenada, Choctaw, Attala, Montgomery, Carroll, Webster.
- Sixth District: Jefferson, Amite, Wilkinson, Adams, Franklin.
- Seventh District: Madison, Hinds, Yazoo.
- Eighth District: Rankin, Neshoba, Newton, Leake, Scott.
- Ninth District: Claiborne, Issaquena, Sharkey, Warren.
- Tenth District: Wayne, Lauderdale, Clarke, Greene.
- Eleventh District: Tunica, Coahoma, Bolivar, Quitman.
- Twelfth District: Forrest, Jones, Perry.
- Thirteenth District: Covington, Jasper, Simpson, Smith.
- Fourteenth District: Copiah, Lincoln, Pike, Walthall.
- Fifteenth District: Jefferson Davis, Marion, Lawrence, Pearl River, Lamar.
- Sixteenth District: Clay, Lowndes, Noxubee, Oktibbeha, Kemper.
- Seventeenth District: Yalobusha, DeSoto, Panola, Tate, Tallahatchie.

Pictorial
Mississippi



As the Magnolia State appears
when seen through the lens of
the camera.

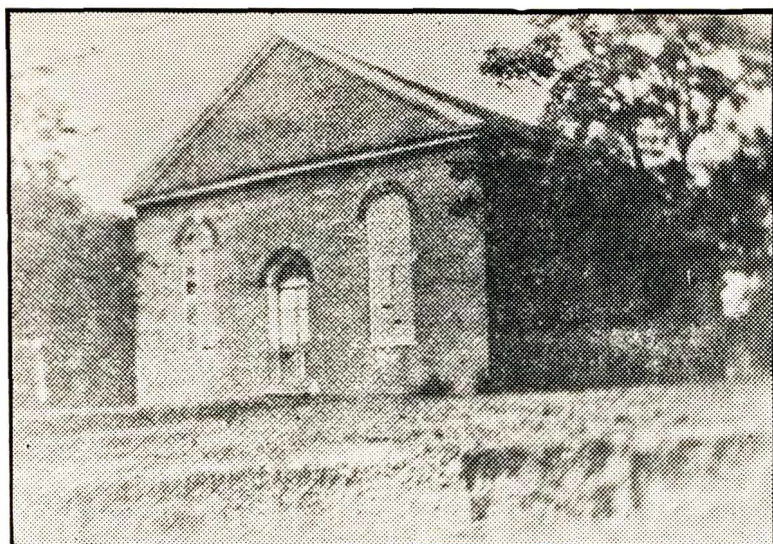

"THE OLD BRICK CHURCH"—WASHINGTON, MISS.

This Church was erected in 1816, was used as first Statehouse of Mississippi. Mississippi's first Constitution of 1817 was written and adopted here, and the first legislature of the new State was convened here. Aaron Burr's preliminary trial for treason was held under two huge oaks that stood nearby.

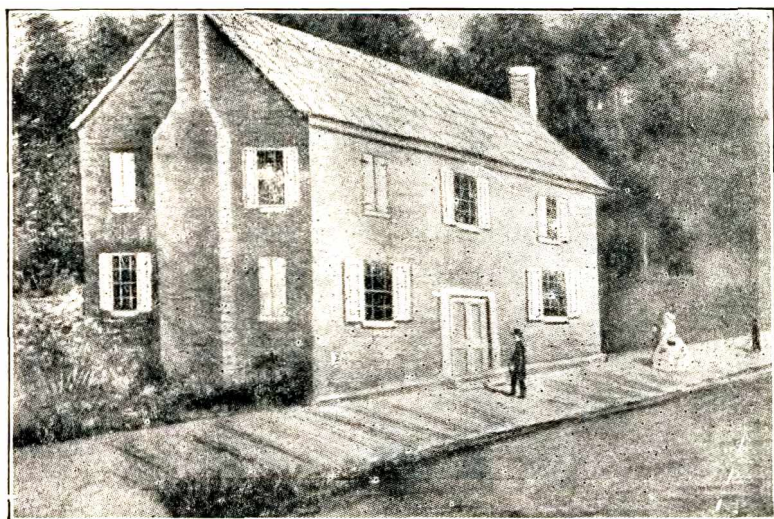

FIRST CAPITOL BUILDING

Today but a historic memory, Mississippi's State House, or Capitol, was a small brick building which stood where the Harding Building now stands at the corner of Capitol and President Streets. It was here that Robert J. Walker, a Mississippian who achieved national fame, was elected to the United States Senate. Andrew Jackson spoke in it when a candidate for President of the United States.

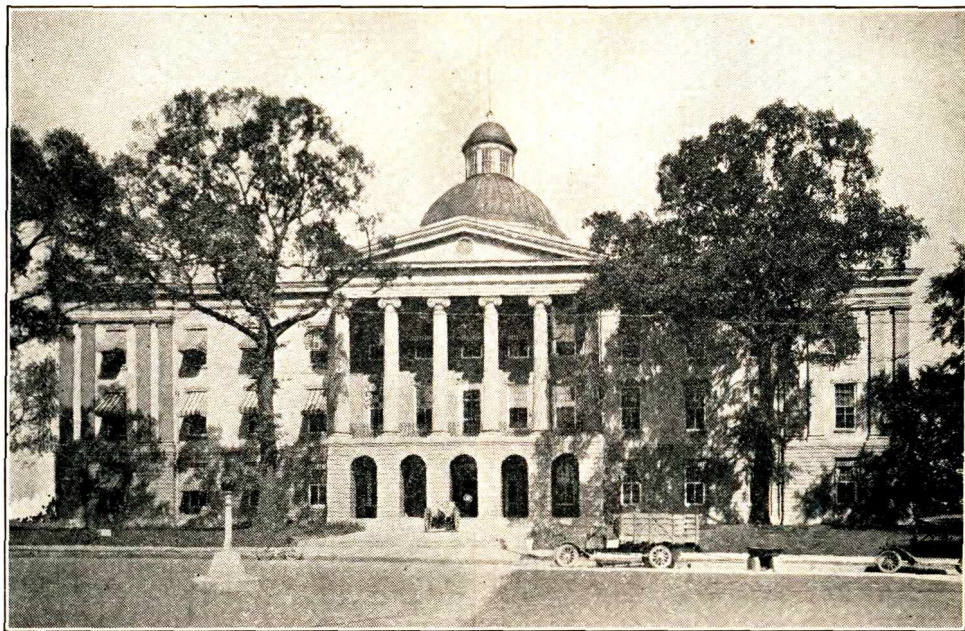

OLD CAPITOL BUILDING

Aside from its value as a historic landmark, the Old Capitol possesses intrinsic value as a piece of architecture of harmonious outline and admirable proportions. Built in 1840, it was the scene of stormy debate and fateful decisions during the Civil War and reconstruction periods. The Legislature of 1916 at the instance of the Women's patriotic organizations of the state appropriated money for the restoration of the exterior and the remodeling of the interior as offices to accommodate departments of the state government.

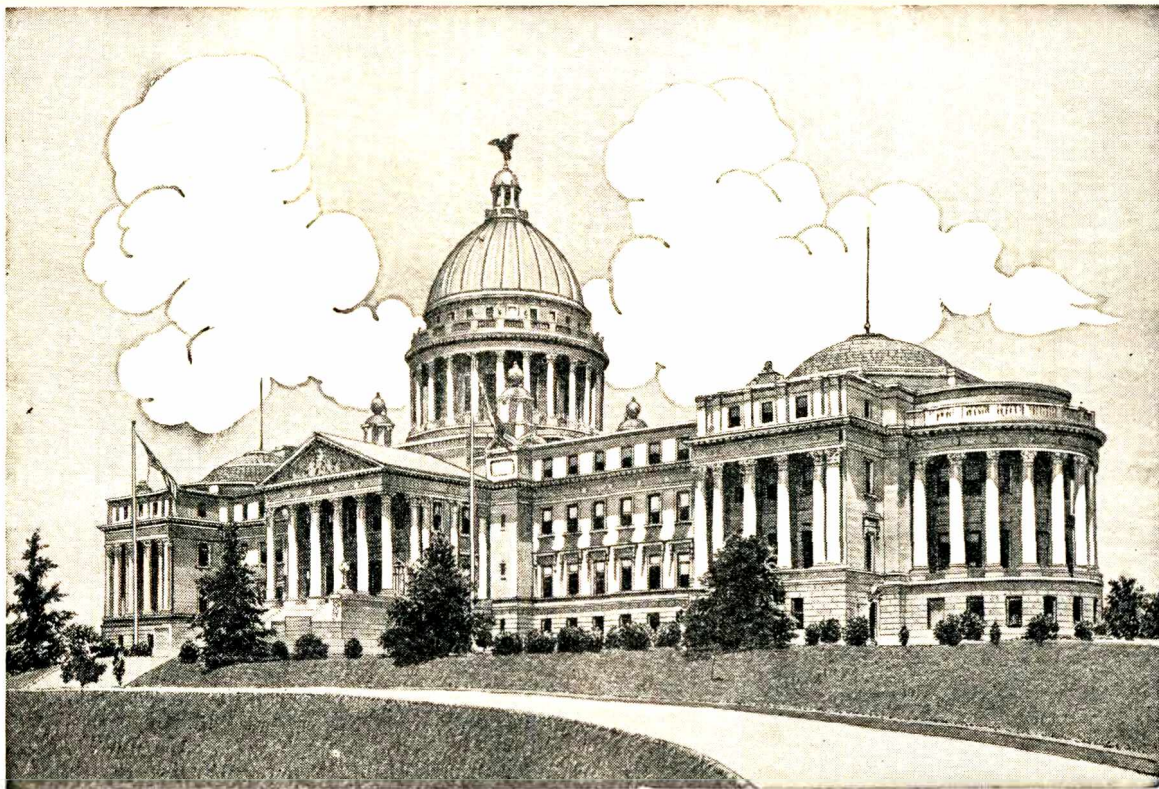

Mississippi's New \$1,000,000 Capitol

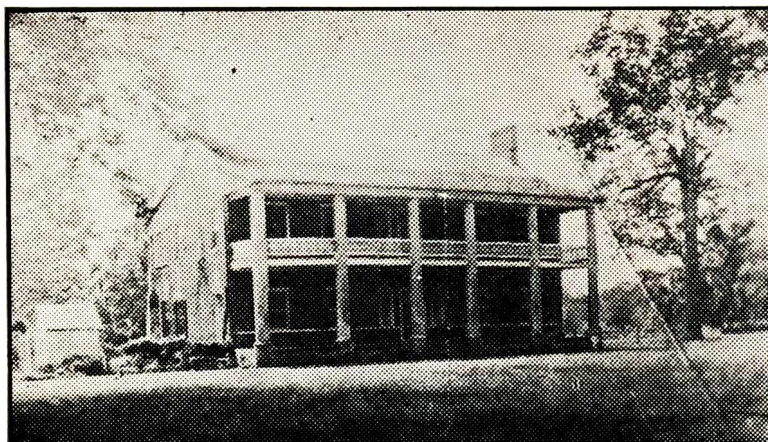

"SPRINGFIELD"

Where General Andrew Jackson was married to his beloved Rachael Robard. "Springfield" is on the Old Natchez Trace.

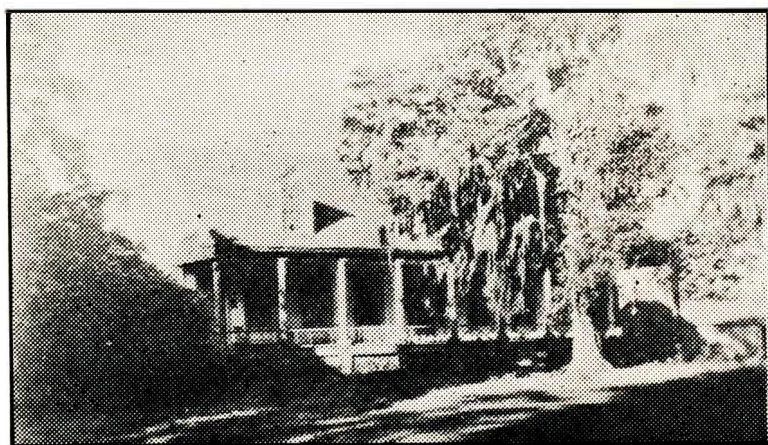

"THE BRIARS"

It was here that Jefferson Davis, Confederate Chieftain, was married to Varina Banks Howell, the first lady of the Confederacy.

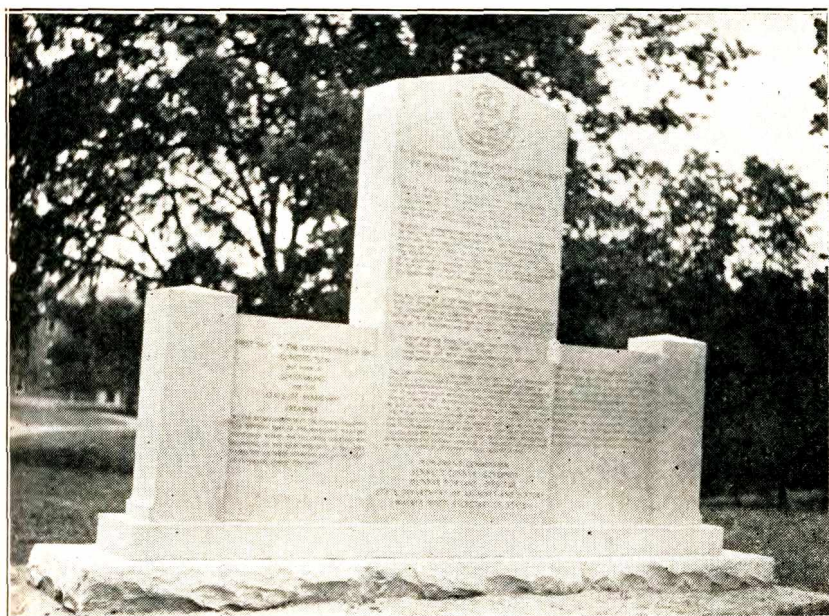

**MONUMENT ERECTED AT THE BIRTH PLACE OF THE
STATE OF MISSISSIPPI ON MAY 14, 1935**

The above is a half-tone illustration of the beautiful marble memorial erected, by order of the Legislature of Mississippi, (see Section 1, Chapter 1, Laws of Mississippi, 1934) by the Monument Commission, composed of Sennett Conner, Governor, Chairman; Dr. Dunbar Rowland, Director of the Department of Archives and History, Secretary; and Walker Wood, Secretary of State of Mississippi.

An appropriation of \$2,000.00 was provided by the Legislature for this purpose, and after due investigation and consideration of various bids from marble manufacturers throughout the State, the work of manufacturing and erecting this beautiful monument was awarded jointly to the Columbus Marble Company, Columbus, Mississippi, and the A. J. Martin Marble Company of Vicksburg, Mississippi, at and for the sum of \$1,800.00.

Being erected according to contract, this monument was dedicated on May 14, 1935, with appropriate ceremonies.

Later the Monument Commission made contract with the A. J. Martin Marble and Granite Works, Jackson, Mississippi, for the proper enclosure of the monument site.

This monument is erected on the site of the "Old Brick Church," an illustration of which appears in this edition of the Mississippi Blue Book. This old church, long since destroyed, was occupied by the First Constitutional Convention of Mississippi, and was used for a meeting place of the First Legislature of Mississippi.

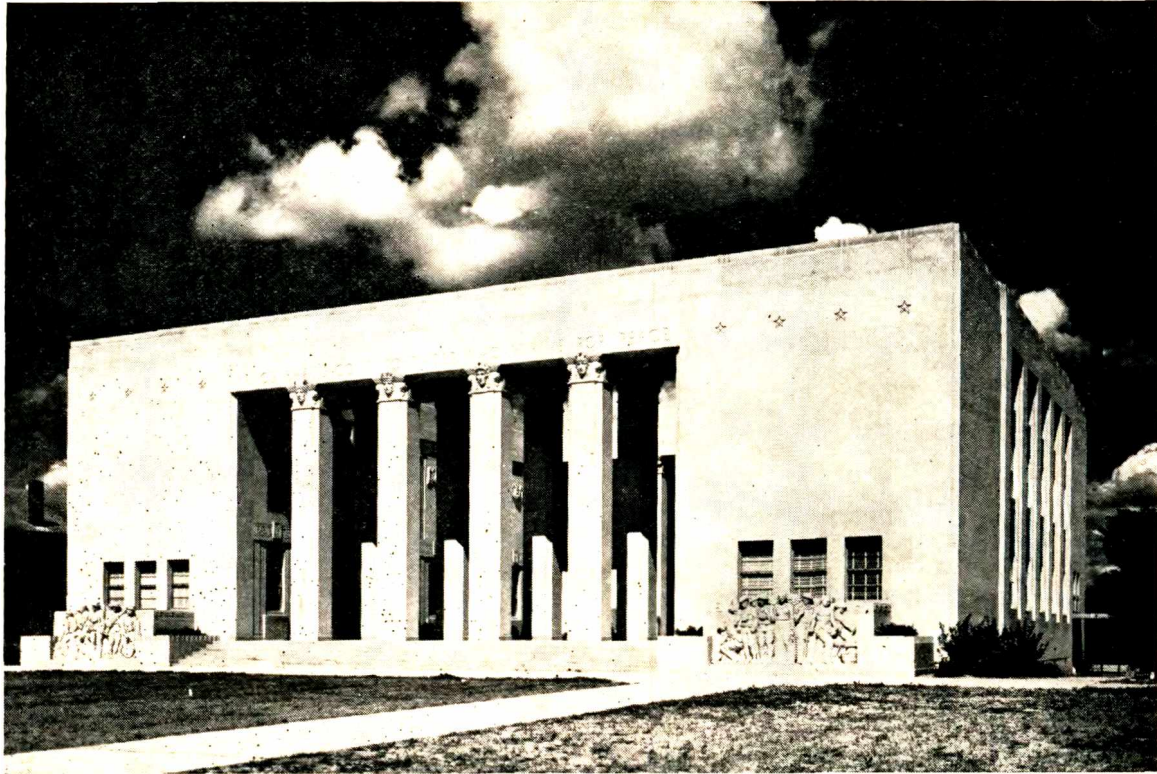

Memorial Building

In 1938 under Act of the Mississippi Legislature, a War Veteran Memorial Commission was created to supervise the construction of the Mississippi War Memorial Building. This beautiful memorial has been erected on the north side of Mississippi's historic old Capitol. The building is of white stone of modernistic design and cost \$375,000.00.

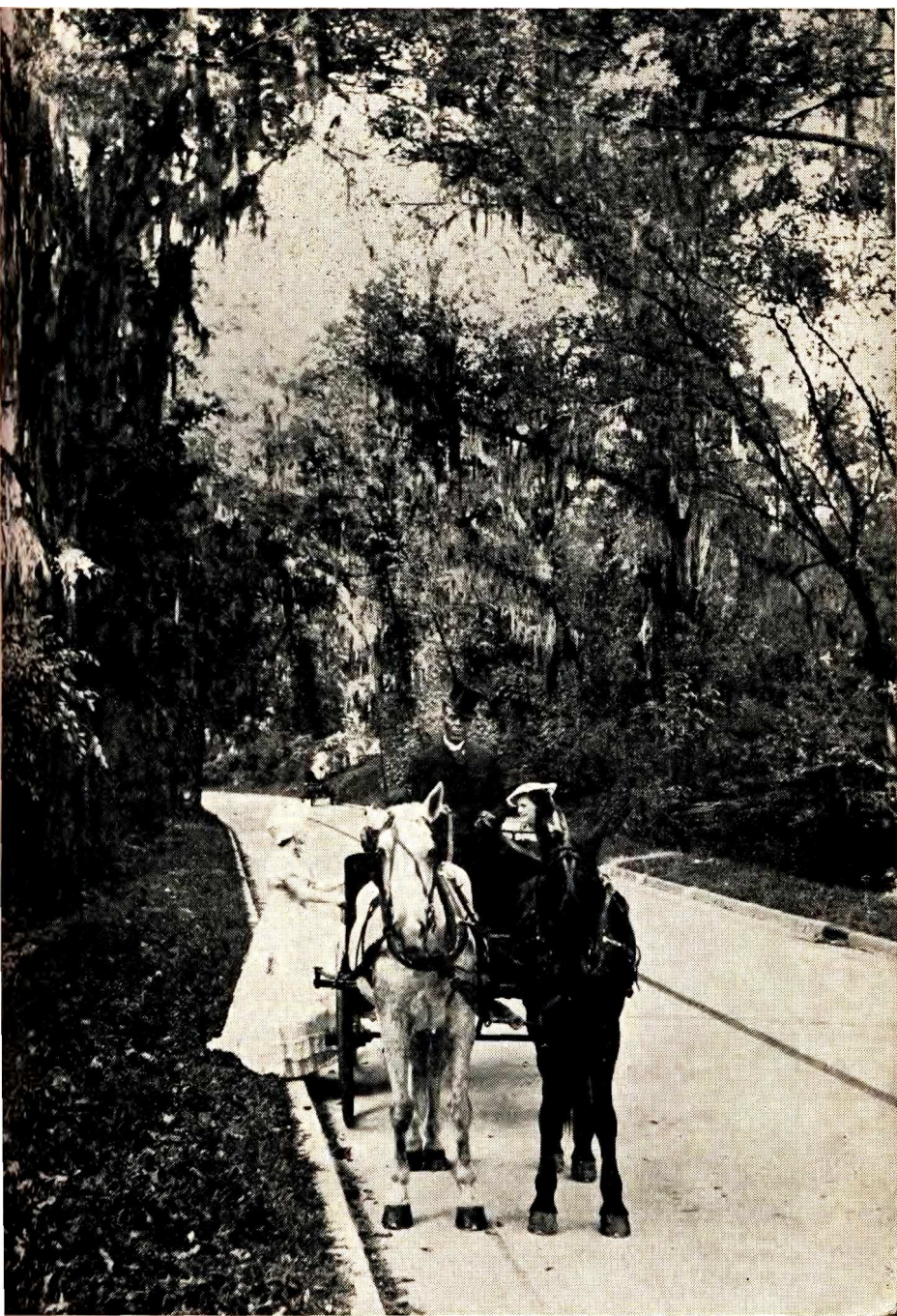

One of Mississippi's Scenic and Historical Highways, near Natchez

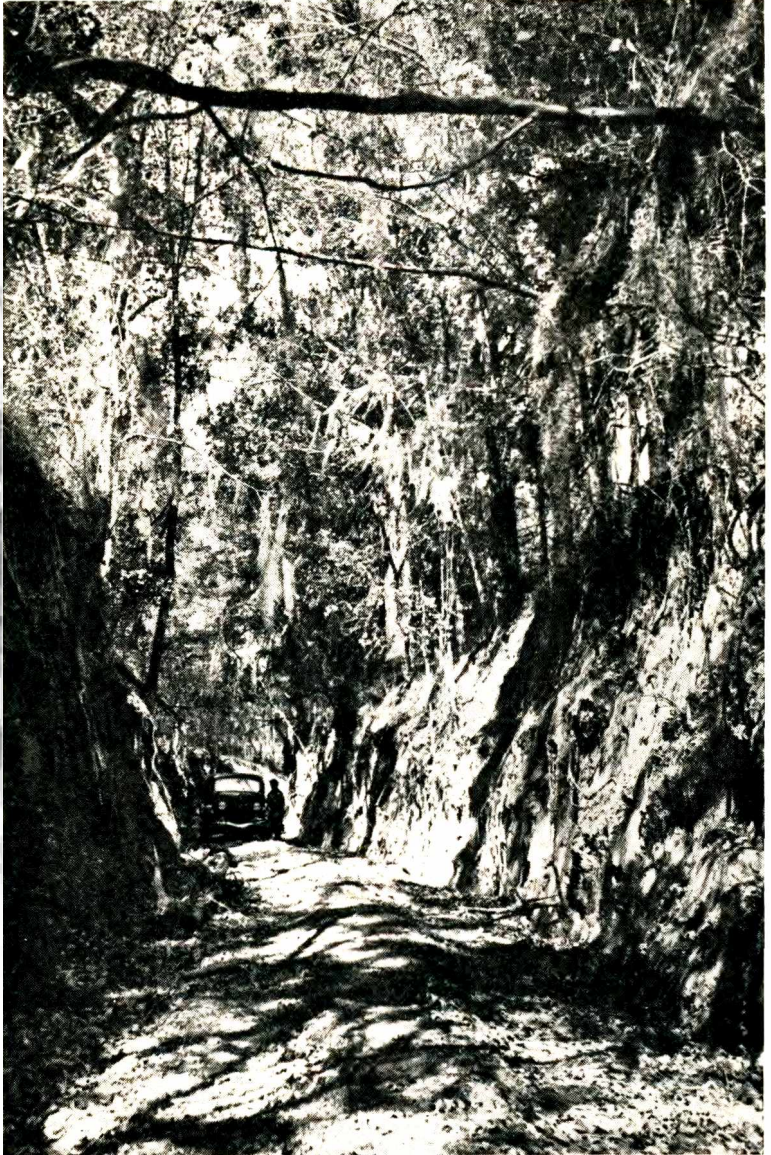

Buffalo and Indians Traveled This Road Along the Old Natchez Trace



The Mississippi—"Mighty Father of Waters"



Looking out to the Gulf of Mexico Across U. S. 90, Near Biloxi

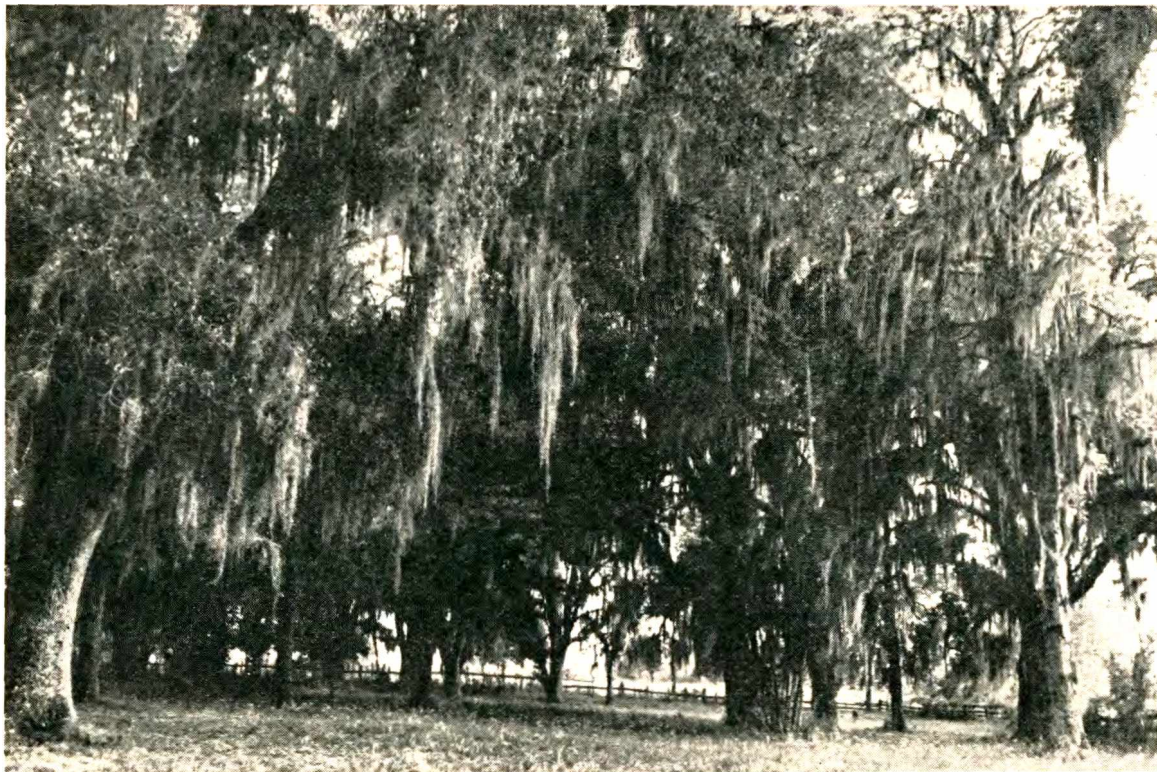

Moss-covered Oaks Add to the Beauty of Mississippi Scenery

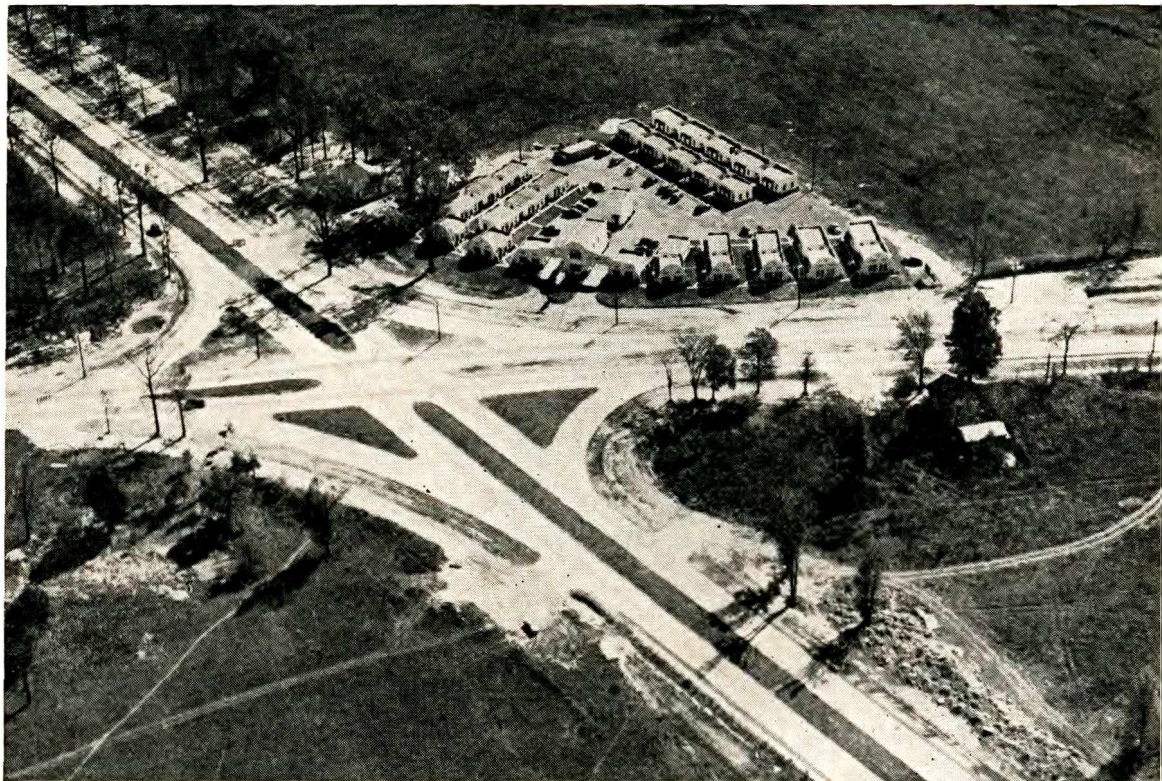

Aerial View of Intersection of Highways 51 and 80



Governor Paul B. Johnson and Mississippi Highway Patrol

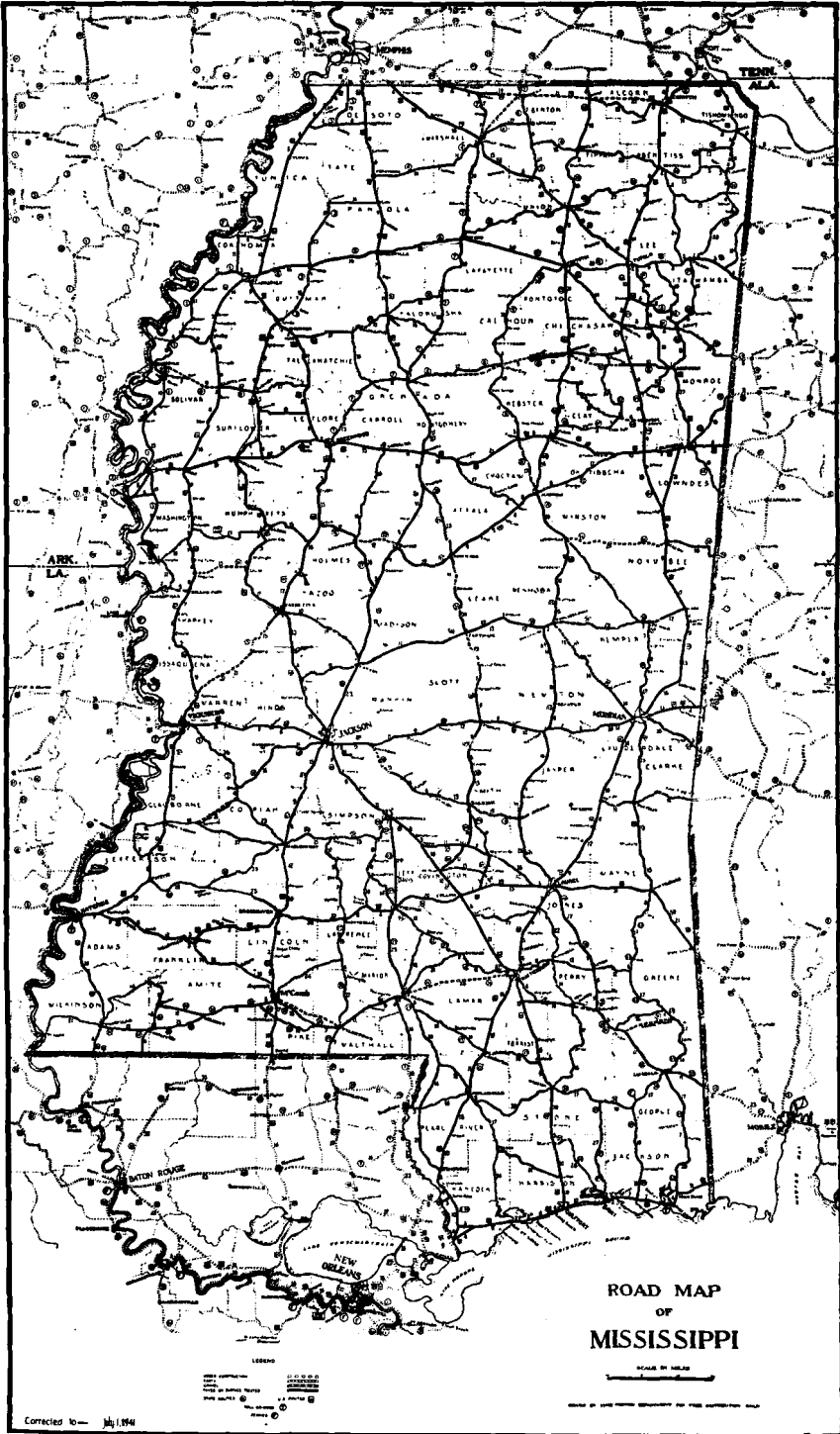

MODERN HARD-SURFACED HIGHWAYS LEAD IN EVERY DIRECTION IN MISSISSIPPI



MULE POWER



SHEEP ON PASTURE



HOGS THAT PAY



COTTON

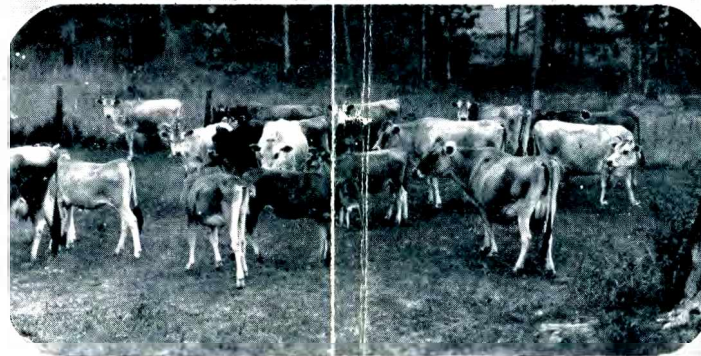

ONE OF MANY HERDS

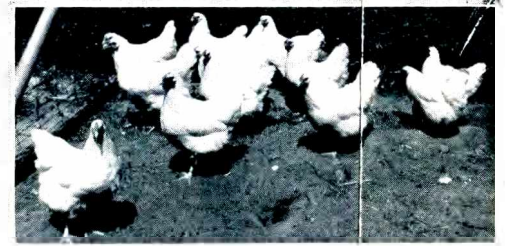

MORTGAGE LIFTERS



SORGHUM - 80 BU. TO ACRE



BEEF CATTLE AT EXP. STATION



CABBAGE

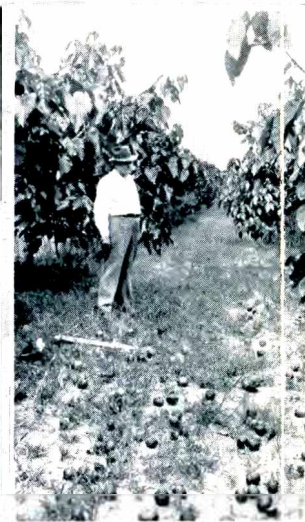

TUNG OIL GROVE

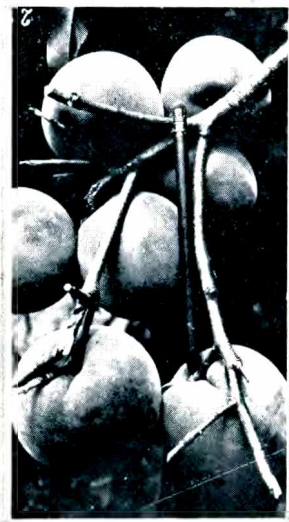

PEACHES



SATSUMA ORCHARD



FREIGHT CAR MFG.
MFCOMB —

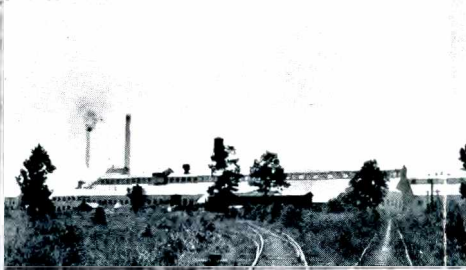

MASONITE — LAUREL



WOOD WORK MFG. - JACKSON

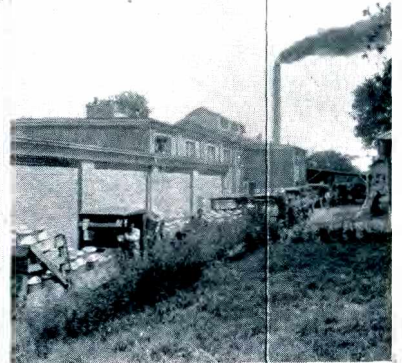

CONDENSED MILK PLANT
STARKVILLE —

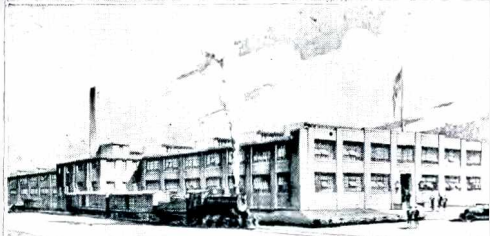

GARMENT FACTORY - COLUMBIA

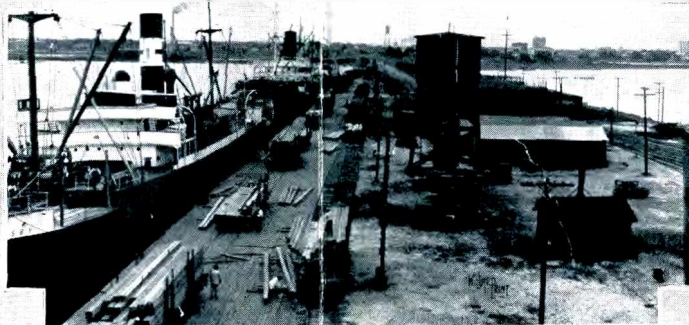

DEEP WATER PORT - GULFPORT



CHEESE FACTORY - MFCOMB



INSULATION BOARD PLANT - GREENVILLE

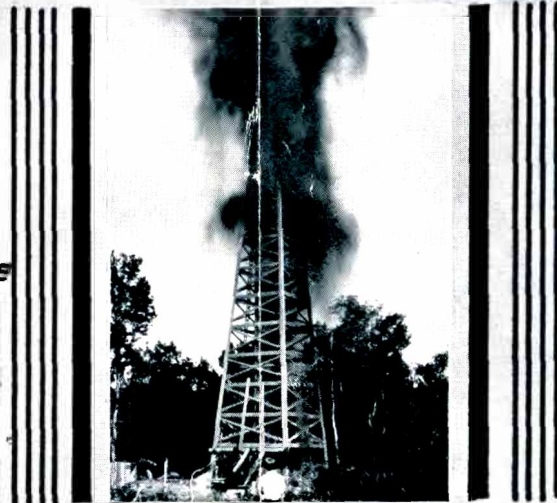

GAS WELL - JACKSON



GRAVEL PIT - IUKA

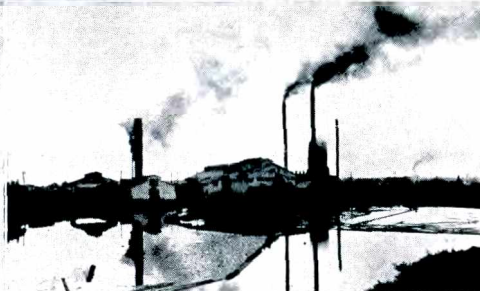

LUMBER MILL - LAUREL

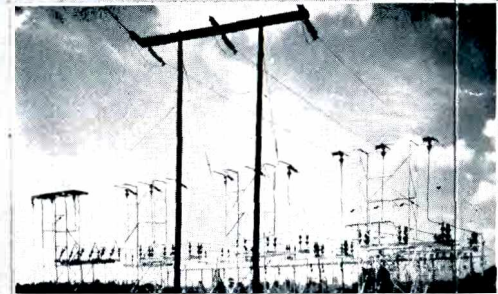

ELECTRIC POWER - GREENWOOD

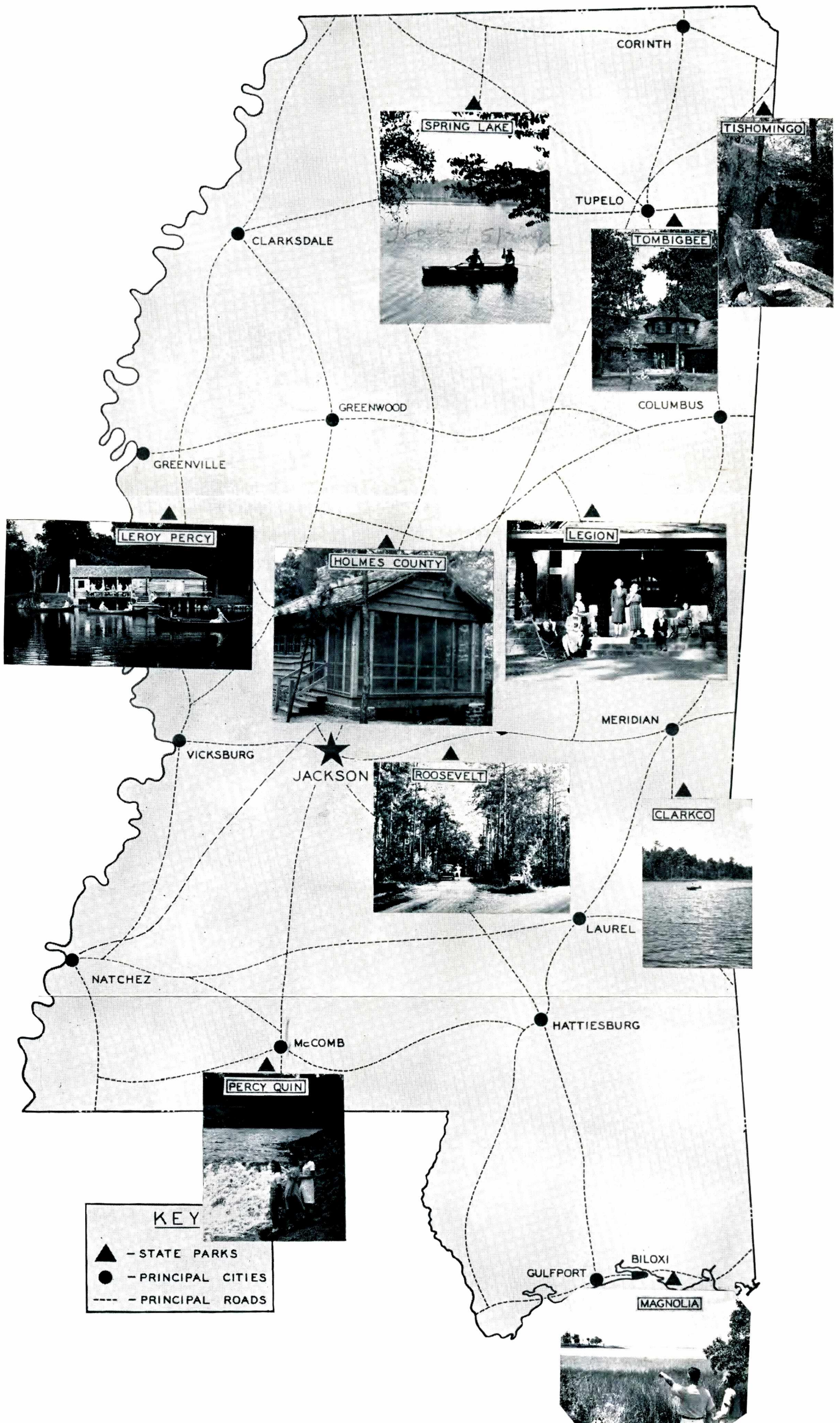

MISSISSIPPI STATE PARKS



Greenville-Lake Village Bridge over Mississippi River

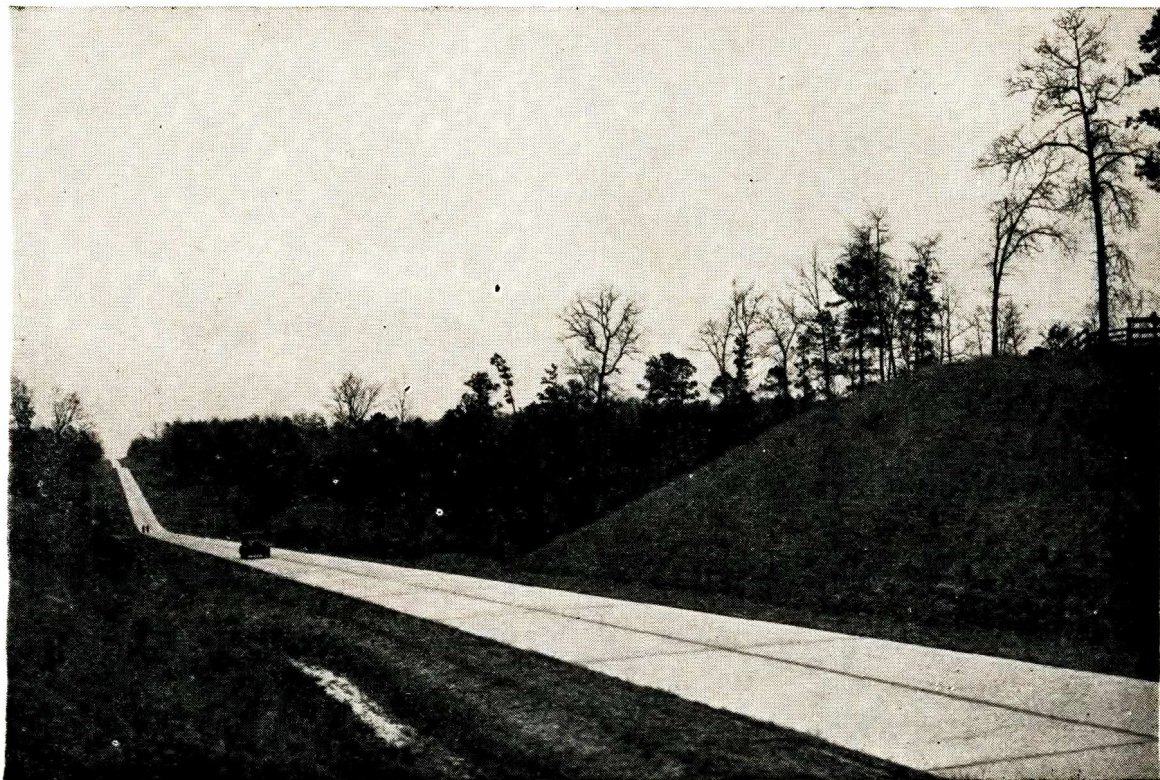

Mississippi Highway No. 6 Between Oxford and Pontotoc



Scene on U. S. Highway No. 51



Stream-line Rail Transportation in Mississippi

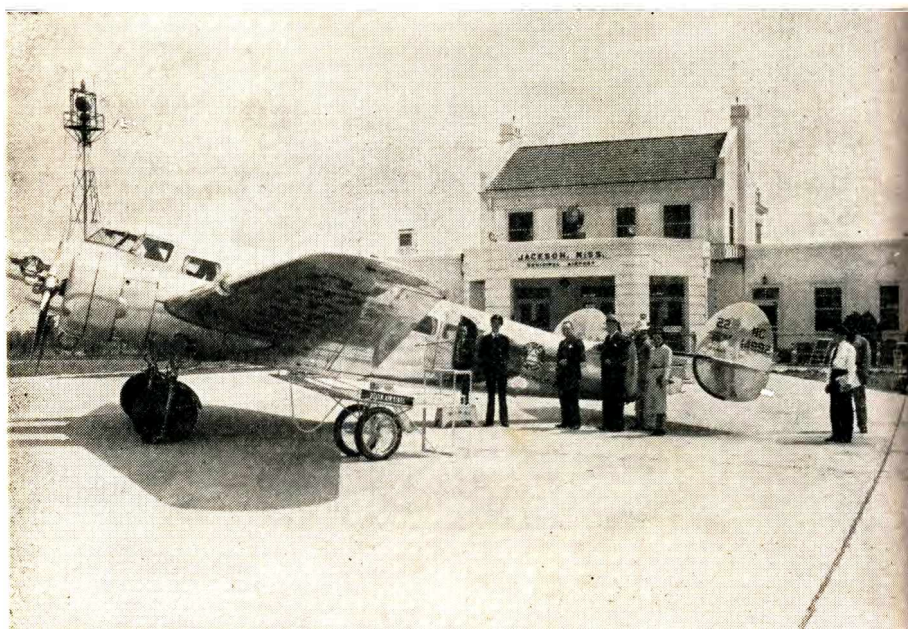

Air transportation in Mississippi



Mississippi has made wonderful advancement in its State Park program, and the above is the type of lodge and lake that have been provided for these recreational centers.



A group of Mississippi Sportsmen, ready to go.

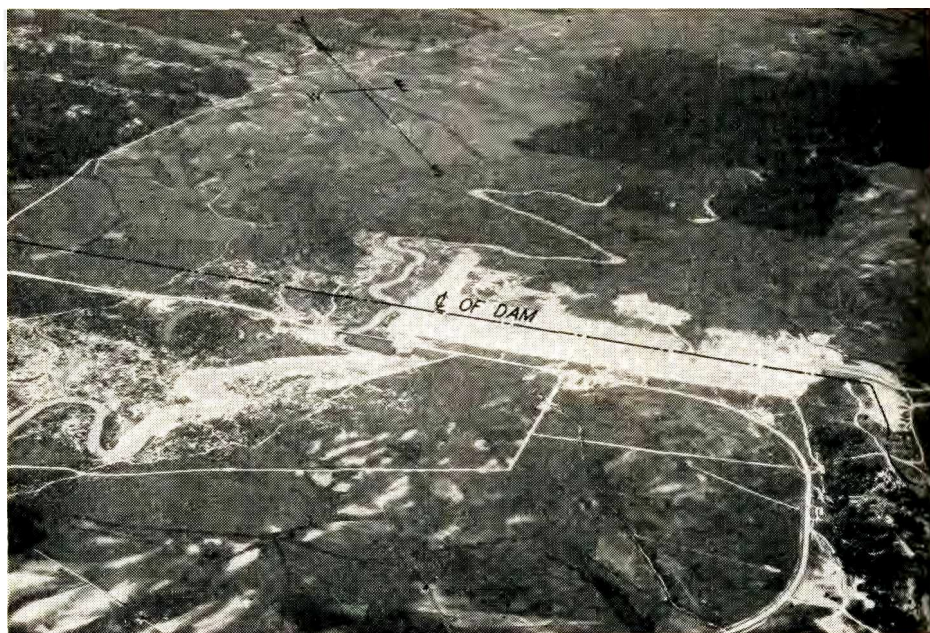

Airplane view of Sardis Reservoir and Dam, Sardis, Mississippi.

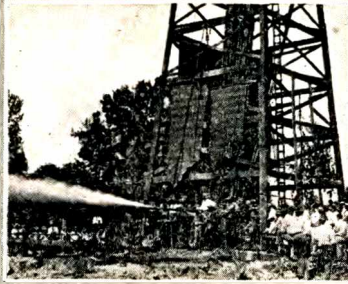

Bringing in Gas



One of Many
Skyscrapers

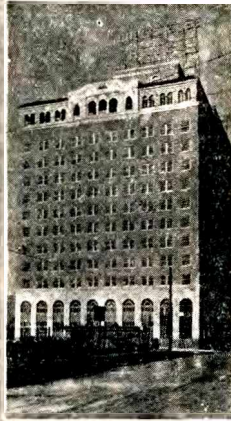

A Mississippi
Hotel

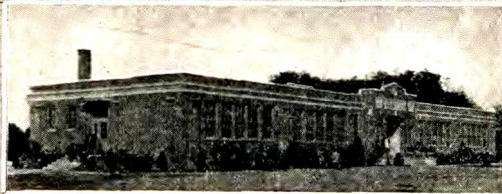

A Mississippi Rural School



Highway Scene



Vicksburg Battlefield

▼
POINTS OF
INTEREST
IN STATE
▼

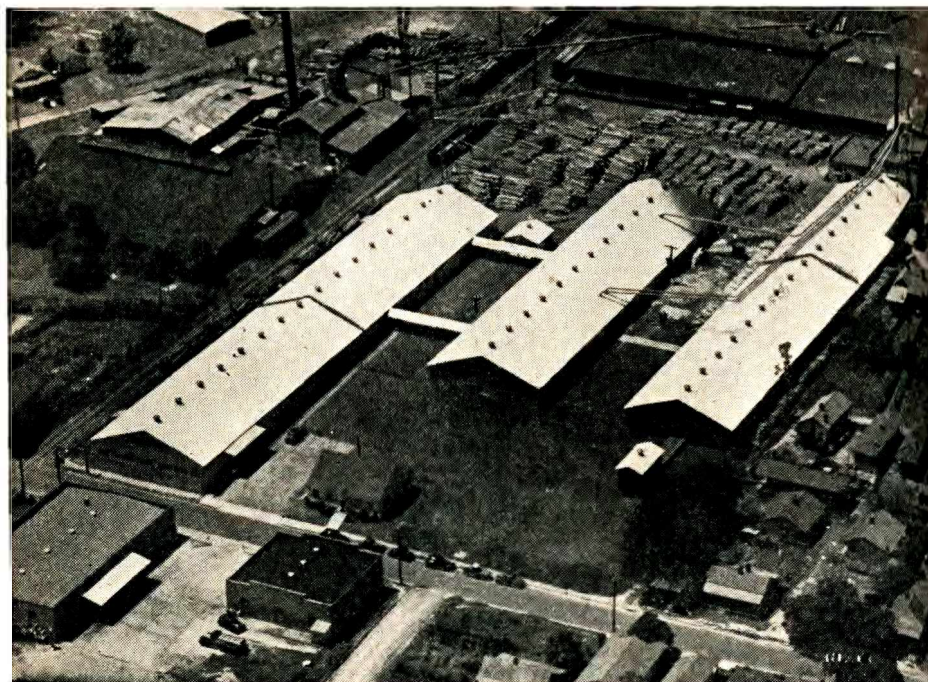
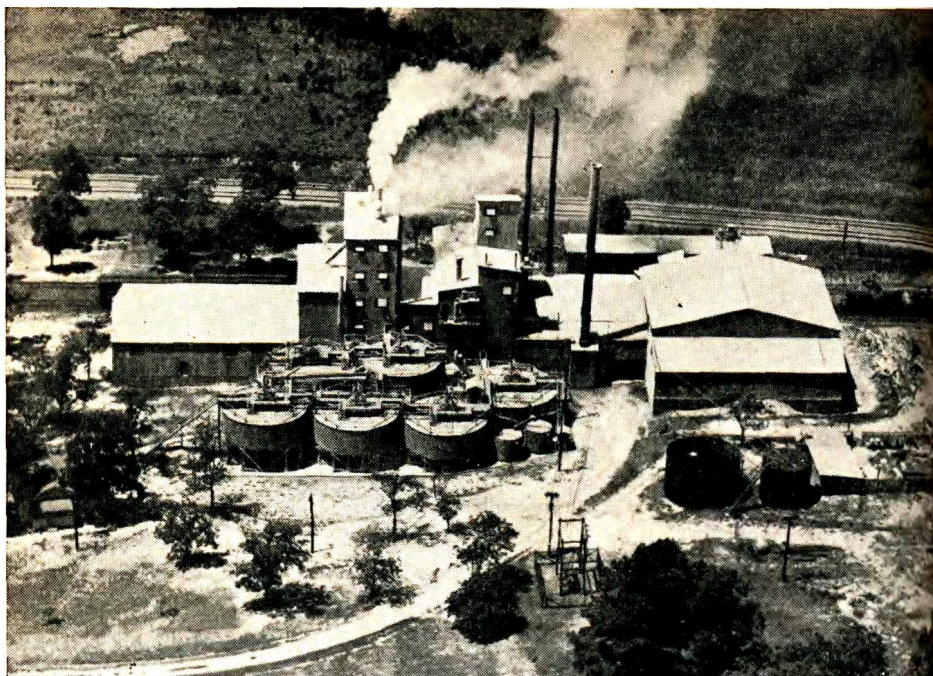

MISSISSIPPI'S INDUSTRIAL INTERESTS CONTINUE TO GROW

The picture at top of this page shows the Filtrol Plant in Hinds County, and the picture below is of the Union Fork and Hoe Company, at Jackson.

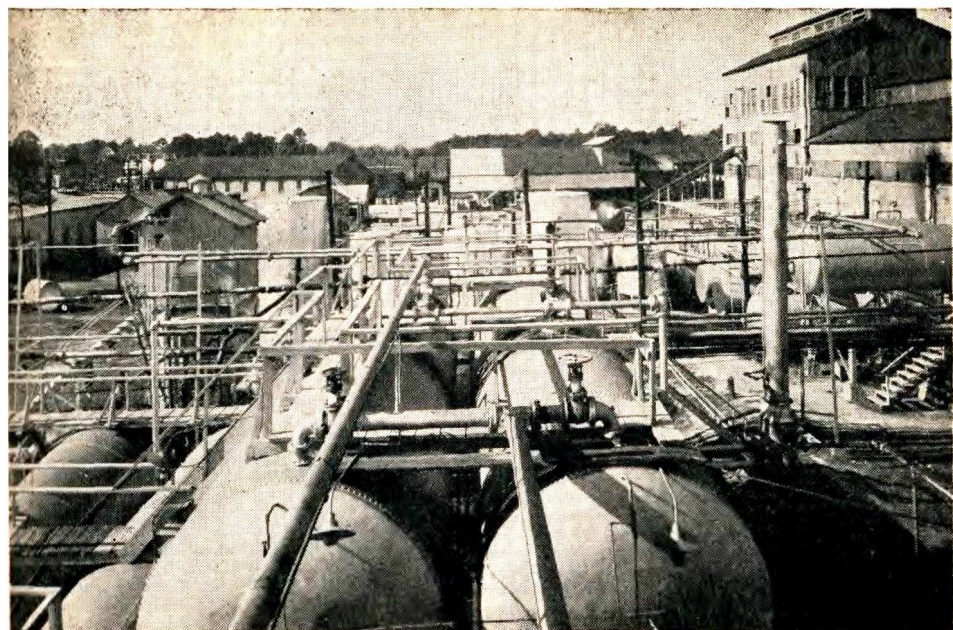

Hercules Powder Company's Plant, Hattiesburg, Mississippi



The Masonite Plant, Laurel, Mississippi

***Mississippi
Counties***



Name, Date Established, County
Seats, Area, Population, County
Officers, Election Commissioners,
Other Information of a General
Nature.

COUNTIES OF MISSISSIPPI

Name of County	Year Organized	Named for	Area, Sq. Miles	Population
Adams—Natchez	Apr. 2, 1799	John Adams	426	27,218
Alcorn—Corinth	Apr. 15, 1870	J. L. Alcorn	386	26,865
Amite—Liberty	Feb. 24, 1809	Amite River	714	21,885
Attala—Kosciusko	Dec. 23, 1833	Indian Heroine	715	30,502
Benton—Ashland	July 15, 1870	Samuel Benton	396	10,426
Bolivar—Rosedale—Cleveland	Feb. 9, 1836	Simon Bolivar	879	67,565
Calhoun—Pittsboro	Mar. 8, 1852	Jno. C. Calhoun	579	20,908
Carroll—Carrollton—Vaiden	Dec. 23, 1833	Charles Carroll	624	20,648
Chickasaw—Houston—Okolona	Feb. 9, 1836	Chickasaw Indians	501	21,438
Choctaw—Ackerman	Dec. 23, 1833	Choctaw Indians	414	13,547
Claiborne—Port Gibson	Jan. 27, 1802	W. C. Claiborne	489	12,806
Clarke—Quitman	Dec. 23, 1833	Joshua G. Clarke	675	20,602
Clay—West Point	May 12, 1871	Henry Clay	408	19,019
Coahoma—Clarksdale	Feb. 9, 1836	Indian Name	530	48,321
Copiah—Hazlehurst	Jan. 21, 1823	Indian Name	769	34,017
Covington—Collins	Jan. 5, 1819	Leonard Covington	410	17,025
DeSoto—Hernando	Feb. 9, 1836	Hernando DeSoto	475	26,731
Forrest—Hattiesburg	Jan. 6, 1908	N. B. Forrest	462	34,883
Franklin—Meadville	Dec. 21, 1809	Benj. Franklin	547	12,495
George—Lucedale	Mar. 16, 1910	James Z. George	475	8,707
Greene—Leakesville	Dec. 9, 1811	Nathaniel Greene	710	9,513
Grenada—Grenada	May 9, 1870	Grenada, Spain	442	19,044
Hancock—Bul St. Louis	Dec. 14, 1812	John Hancock	469	11,322
Harrison—Gulfport	Feb. 5, 1841	Wm. H. Harrison	570	50,630
Hinds—Raymond—Jackson	Feb. 12, 1821	Thomas Hinds	858	107,038
Holmes—Lexington	Feb. 19, 1833	David Holmes	751	39,682
Humphreys—Belzoni	Mar. 28, 1918	Gov. B. G. Humphreys	408	26,243
Issaquena—Mayersville	Jan. 23, 1844	Indian Name	406	6,433
Itawamba—Fulton	Feb. 9, 1836	Indian Chief	529	19,854
Jackson—Pascagoula	Dec. 14, 1812	Andrew Jackson	710	20,593
Jasper—Bay Springs—Paulding	Dec. 23, 1833	Sergeant Jasper	667	19,461
Jefferson—Fayette	Jan. 11, 1802	Thomas Jefferson	507	13,961
Jefferson Davis—Prentiss	May 9, 1906	Jefferson Davis	404	15,875
Jones—Ellisville—Laurel	Jan. 24, 1826	John Paul Jones	696	49,225
Kemper—DeKalb	Dec. 23, 1833	Reuben Kemper	752	21,876
Lafayette—Oxford	Feb. 9, 1836	Marquis de Lafayette	664	21,252
Lamar—Purvis	Mar. 13, 1904	L. Q. C. Lamar	495	12,028
Lauderdale—Meridian	Dec. 23, 1833	James Lauderdale	700	57,992
Lawrence—Monticello	Dec. 22, 1814	James Lawrence	418	13,979
Leake—Carthage	Dec. 23, 1833	Walter Leake	576	24,576
Lee—Tupelo	Oct. 26, 1866	Robert E. Lee	443	38,817
Leflore—Greenwood	Mar. 15, 1871	Greenwood Leflore	572	53,370
Lincoln—Brookhaven	Apr. 7, 1870	Abraham Lincoln	576	27,588
Lowndes—Columbus	Jan. 30, 1830	William Lowndes	499	35,231
Madison—Canton	Jan. 29, 1828	James Madison	725	37,654
Marion—Columbia	Dec. 9, 1811	Francis Marion	535	24,003
Marshall—Holly Springs	Feb. 9, 1836	John Marshall	689	25,596
Monroe—Aberdeen	Feb. 9, 1821	James Monroe	770	37,600
Montgomery—Winona	May 13, 1871	Richd. Montgomery	398	15,698
Neshoba—Philadelphia	Dec. 23, 1833	Indian Name	561	28,001
Newton—Decatur	Feb. 23, 1836	Sir Isaac Newton	568	24,137
Noxubee—Macon	Dec. 25, 1833	Indian Name	682	25,456
Oktibbeha—Starkville	Dec. 23, 1833	Indian Name	457	22,143
Panola—Batesville—Sardis	Feb. 9, 1836	Indian Name	696	34,456
Pearl River—Poplarville	Feb. 23, 1890	Pearl River	797	19,126
Perry—New Augusta	Feb. 3, 1820	Commodore Perry	644	9,298
Pike—Magnolia	Feb. 9, 1815	Zebulon Pike	407	34,911
Pontotoc—Pontotoc	Feb. 9, 1836	Indian Name	494	22,896
Prentiss—Booneville	Apr. 15, 1870	S. S. Prentiss	409	20,933
Quitman—Marks	Feb. 1, 1877	John A. Quitman	395	27,101
Rankin—Brandon	Feb. 4, 1828	Christopher Rankin	791	27,876
Scott—Forest	Dec. 23, 1833	Abraham M. Scott	597	23,137
Sharkey—Rolling Fork	Mar. 29, 1876	William L. Sharkey	422	15,427
Simpson—Mendenhall	Jan. 23, 1824	Josiah Simpson	575	21,998
Smith—Raleigh	Dec. 23, 1833	David Smith	626	19,450
Stone—Wiggins	Jan. 6, 1916	John M. Stone	443	6,159
Sunflower—Indianola	Feb. 15, 1844	Sunflower River	674	60,219
Tallahatchie—Charleston—Sumner	Dec. 23, 1833	Indian Name	629	34,130
Tate—Senatobia	Apr. 15, 1873	T. S. Tate	400	19,322
Tippah—Ripley	Feb. 9, 1836	Indian Name	446	19,628
Tishomingo—Iuka	Feb. 9, 1836	Indian Name	428	16,969
Tunica—Tunica	Feb. 9, 1836	Indian Name	418	22,607
Union—New Albany	July 7, 1870	The Union	412	21,771
Walthall—Tylertown	Mar. 16, 1910	Gen. E. C. Walthall	389	17,533
Warren—Vicksburg	Dec. 22, 1809	Joseph Warren	572	39,421
Washington—Greenville	Jan. 29, 1827	George Washington	723	67,651
Wayne—Waynesboro	Dec. 21, 1809	Anthony Wayne	812	16,921
Webster—Walthall	Apr. 6, 1874	Daniel Webster	416	14,160
Wilkinson—Woodville	Jan. 30, 1802	James Wilkinson	667	15,954
Winston—Louisville	Dec. 23, 1833	Louis Winston	597	22,747
Yalobusha—Coffeeville—Water Valley	Dec. 23, 1833	Indian Name	490	18,395
Yazoo—Yazoo City	Jan. 21, 1823	Indian Name	905	40,088

COUNTY REGISTRARS AND DEPUTY REGISTRARS

ADAMS	C. R. Fields; deputy, Miss Lucile Geddes
ALCORN	Hoyt Horn; deputy, Rev. Dewey Wallis
AMITE	H. G. Gordon; deputy, T. Frank Wren
ATTALA	C. H. McWhorter; deputy, Mrs. R. L. McWhorter
BENTON	I. H. Whiteside; deputy, Mrs. I. H. Whiteside
BOLIVAR	Mrs. Sol Seelbinder; deputy, W. B. Morley and George L. Patton
CARROLL	Claude Hatcher; deputy, Mrs. Gladys W. Hatcher
CALHOUN	E. Q. Bullard; deputy, None
CHICKASAW	W. W. Brand; deputy, C. K. Walker
CHOCTAW	F. C. Weatherall; deputy, M. P. Graves
CLAIBORNE	H. S. Headley; deputy, Clista H. Hackett
CLARKE	G. O. Harger; deputy, None
CLAY	T. H. Mosley; deputy, Mrs. Julia H. Johnson
COAHOMA	J. W. Smith; deputy, Lelia W. Thistle
COPIAH	R. H. Stevens; deputy, A. B. Morton
COVINGTON	Bob Graham; deputy, E. N. Stewart
DESOTO	Will F. Wood; deputy, Helen Corynne Wood
FOREST	L. M. Cox; deputy, None
FRANKLIN	J. B. Adams; deputy, None
GEORGE	M. L. Malone; deputy, Mrs. Stella Lavallet
GREENE	J. T. Allums; deputy, Olive L. Allums
GRENADA	Charlie Worsham; deputy, Miss Aline Bridgers
HANCOCK	A. G. Favre; deputy, None
HARRISON	A. J. Ramsay; deputy, E. G. Lindsey
HINDS	H. T. Ashford, Jr.; deputy, T. L. Shearer
HOLMES	Minnie P. Jordan; deputy, Minnie Jordan
HUMPHREYS	Lola G. Seviars; deputy, None
ISSAQUENA	J. E. Bourne; deputy, None
ITAWAMBA	O. C. Frost; deputy, None
JACKSON	W. C. Havens; deputy, Agnes M. Woodman
JASPER	A. C. Brady; deputy, None
JEFFERSON	R. A. Owens; deputy, None
JEFF. DAVIS	Clifford Bass; deputy, Miss Evelyn Kerley
JONES	L. E. Meador; deputy, None
KEMPER	J. M. Hull; deputy, None
LAFAYETTE	Guy McLarty; deputy, W. L. McLarty
LAMAR	Alice Myatt; deputy, Miss Faye Holcomb
LAUDERDALE	W. A. Bledsoe; deputies, R. J. Jay & A. L. Comfort
LAWRENCE	L. D. Turner; deputy, None
LEAKE	F. J. Doss; deputy, Mrs. F. J. Doss
LEE	J. R. Horton, Jr.; deputy, Miss Christabell Patrick
LEFLORE	G. Sharkey Pate; deputy, Alma Hall Pate
LINCOLN	R. Lee Moak; deputy, Mrs. R. L. Moak
LOWNDES	J. C. Cockerham; deputy, Miss Ruth Parker
MADISON	R. C. Randal; deputy, Mrs. Ruth W. Leddy
MARION	J. O. Tolar; deputy, Mrs. J. O. Tolar
MARSHALL	Matt J. Coffey; deputy, Mrs. Audrey T. Coffey
MONROE	S. D. Ritter; deputy, Opal Ritter
MONTGOMERY	E. W. Crenshaw; deputy, None
NESHOBA	Miss Auline Hiett; deputy, Omar Hiett
NEWTON	T. Walter Brand; deputy, None
NOXUBEE	C. W. Cotton; deputy, A. G. Murphy
OKTIBBEHA	O. L. Ray; deputy, None
PANOLA	L. C. Duke; deputies, Mrs. Virgie R. Lewis & Mrs. Pollie H. Dorr
PEARL RIVER	Mrs. L. T. Simpson; deputy, Mrs. Ollie Mae Hutson
PERRY	C. C. Dearman; deputy, Beulah Carpenter
PIKE	D. M. Holmes; deputy, Wendell R. Holmes
PONTOTOC	J. Marvin Gates; deputy, Mrs. J. Marvin Gates
PRENTISS	H. J. Goodwin; deputy, None
QUITMAN	E. A. Trevillion; deputy, Lea Porter
RANKIN	D. P. Gayden; deputy, None
SCOTT	E. L. Johnson; deputy, None
SHARKEY	J. A. Boykin; deputy, Edith S. Durst
SIMPSON	R. M. Grubbs; deputy, Mrs. R. M. Grubbs
SMITH	E. F. Shands, Jr.; deputy, None
STONE	J. N. Dale; deputy, None
SUNFOLWER	C. C. Campbell; deputy, None
TALLAHATCHIE	Charlie Cox; deputies, Mrs. Juanita Venable Cox, Miss Mary Frances Summers, Mrs. Laura Anderson Sayle Pritchard, Mrs. D. R. Rogers
TATE	R. G. Dean; deputy, None
TIPPAH	Lee Jamieson; deputy, Mrs. Ethel Jamieson
TISHOMINGO	Verna E. Wood; deputy, None
TUNICA	J. W. Thompson; deputy, None
UNION	H. O. Grisham; deputy, None
WALTHALL	F. S. Sartin; deputy, None
WARREN	J. F. Foley; deputy, Mrs. Marguerite F. McLaurin
WASHINGTON	Mrs. D. G. Percy; deputy, Mrs. Alice M. Burke
WAYNE	N. L. Shoemaker; deputy, None
WEBSTER	Minzo Eldson; deputy, Claud Evans
WILKINSON	Elwyn Carter; deputy, None
WINSTON	E. E. Reynolds; deputy, Mrs. E. E. Reynolds
YALOBUSHA	Bob Jones; deputy, Miss Carolyn Kennedy
YAZOO	Mrs. C. H. Fisher; deputy, Mrs. M. H. Brown

COUNTY ELECTION COMMISSIONERS

(Corrected to July 1, 1941)

The Letters "T. C." following the name of an Election Commissioner means that said Commissioner is the Ticket Commissioner.)

Adams—L. T. Griffin, Natchez; James T. O'Neill, Natchez; Miss Ethel Claggett, (T. C.), Natchez.

Alcorn—Lester M. Perkins, Corinth; Hilbert Savage, (T. C.), Corinth; Ed J. East, Corinth.

Amite—T. H. Van Norman, Jr., Liberty; J. Monroe Westbrook, (T. C.), Liberty; G. Adams, Gloster.

Attala—George Thornton, Kosciusko; Noy Adcock, (T. C.), Sallis; L. W. Jordan, Kosciusko.

Benton—J. M. Renick, Hickory Flat; Tom Peeler, (T. C.), Ashhland; G. P. Harrison, Ashland.

Bolivar—Walter D. Jones, Merigold; Marcus Kauffman, Rosedale; W. C. Roberts, (T. C.), Rosedale.

Calhoun—Edmond R. Bailey, Derma; W. V. Byars, (T. C.), Bruce; R. B. Chandler, Calhoun City.

Carroll—Dr. I. W. Bush, North Carrollton; C. L. Gee, Carrollton; Mrs. M. E. Arrington, (T. C.), Vaiden.

Chickasaw—Roby E. Eure, Houston; W. D. Stacey, (T. C.), Houllka; W. P. Knox, Okolona.

Choctaw—C. W. Thrasher, Ackerman; T. W. Ballard, Ackerman; A. B. Moss, (T. C.), Ackerman.

Claiborne—Mrs. G. L. Disharoon, Port Gibson; Mrs. Lula Greer, (T. C.), Port Gibson; Miss Edwynne Talliaferro, Port Gibson.

Clarke—Thad Lewis, Pachuta; C. E. Hood, (T. C.), Quitman; Miss Willie Adams, Quitman.

Clay—L. R. Stringfellow, Cedar Bluff, RFD; J. W. Garner, Prairie; Bruce Knox, (T. C.), West Point.

Coahoma—L. A. Ross, Clarksdale; Mrs. J. H. O'Neal, Clarksdale; W. E. Aaron, (T. C.), Lyons.

Copiah—Mrs. J. H. Garth, Hazlehurst; Mrs. Benjamin King, Hazlehurst; Mrs. Will M. Wood, (T. C.), Hazlehurst.

Covington—Elbert A. Lott, (T. C.), Collins; Mrs. T. W. Cranford, Seminary; O. C. Pope, Collins.

DeSoto—John Barbee, (T. C.), Hernando; Mrs. Gerald Chatham, Hernando; W. A. Vaiden, Hernando.

Forrest—G. C. Simmons, Purvis, RFD; Lester Clark, Hattiesburg; Ed J. Currie, (T. C.), Hattiesburg.

Franklin—J. O. Porter, McCall Creek; George Ezell, (T. C.), Meadville; Mrs. B. McMillen, Meadville.

George—T. H. Byrd, Lucedale; Rev. E. H. Goff, (T. C.), Lucedale; E. G. Sellers, Lucedale.

- Greene—George B. McRae, Leakesville; S. J. Hillman, Leakesville; F. K. Daughdrille, (T. C.), Neely.
- Grenada—S. J. Horton, (T. C.), Grenada; Edgar Underwood, Grenada; W. W. Whitaker, Grenada.
- Hancock—Roger Bough, Bay St. Louis; E. J. Arceneaux, Bay St. Louis; John D. Mollere, (T. C.), Bay St. Louis.
- Harrison—Hugh R. Bourgeois, Gulfport; E. J. Adams, Jr., Pass Christian; Frank Straughan, (T. C.), Biloxi.
- Hinds—Leland Speed, Jackson; Mrs. J. H. Fox, Jackson; Henry Rigby, (T. C.), Jackson, RFD.
- Holmes—Walter Lowe, Tchula; Mrs. Mabel Denman Hendricks, Lexington; Mrs. Ruth Povall, (T. C.), Durant.
- Humphreys—L. M. Carter, Belzoni; Earl Hicks, Belzoni; A. M. Spencer, (T. C.), Belzoni.
- Issaquena—R. C. Langford, Rolling Fork, RFD; Rev. Carl H. Williams, (T. C.), Mayersville; W. M. Aden, Valley Park.
- Itawamba—L. D. McKee, (T. C.), Fulton; John McElroy, Fulton; Colvis Nanny, Mantachie.
- Jackson—Harold Gautier, (T. C.), Pascagoula; Lynn Gottsche, Ocean Springs; Mrs. Ollie P. Smith, Pascagoula.
- Jasper—G. H. Hosey, Stringer; E. M. Lyon, Heidelberg; Mrs. Olga Jobe, (T. C.), Bay Springs.
- Jefferson—R. L. Corban, Fayette; I. L. Posey, Union Church; Miss Allein Coffey, (T. C.), Fayette.
- Jefferson Davis—John H. Kerley, Bassfield; Carl F. Griffith, New Hebron; Mrs. Gladys McLaurin, (T. C.), Prentiss.
- Jones—Mrs. I. O. Fowler, Laurel; Jack Meyer, Ellisville; Odelle McRae, (T. C.), Laurel.
- Kemper—Mrs. Mary Gully, (T. C.), DeKalb; C. E. Bush, Portersville; Mrs. John Gewin, DeKalb.
- Lafayette—Hubert Jones, (T. C.), Oxford; G. I. Hamilton, Taylor; W. G. Houston, Oxford, RFD.
- Lamar—J. T. Garraway, (T. C.), Purvis; Luther Hinson, Lumberton; Mrs. Jesse L. Thomas, Purvis.
- Lauderdale—Mrs. George Abraham, (T. C.), Meridian; Miss Dollie Dobbs, Meridian; Mrs. T. T. Merritt, Meridian.
- Lawrence—Mrs. Wood McGee, Monticello; Victor Johnson, Silver Creek; Mrs. W. B. Harris, (T. C.), Monticello.
- Leake—Mrs. Clyde Williams, Carthage; O. W. Pitts, Carthage; Jodie L. Moore, (T. C.), Dossville.
- Lee—Darl Blair, Tupelo; John Stovall, Plantersville; J. L. McDade, (T. C.), Shannon.

- Leflore—Aubrey H. Bell, Greenwood; Mrs. W. S. Crow, Greenwood; Leon Roseborough, (T. C.), Greenwood.
- Lincoln—Albert Wells, Brookhaven; E. C. Keen, Bogue Chitto; Herdon Strait, (T. C.), Brookhaven.
- Lowndes—G. D. Wood, Columbus; D. A. Burgin, Columbus; Mrs. B. A. Lincoln, (T. C.), Columbus.
- Madison—Henry W. Campbell, Canton; Mrs. Annie Casteet, Canton, RFD; Mrs. Lucile Sims, (T. C.), Canton.
- Marion—Kelly Hammond, Columbia; Lee Hall, (T. C.), Columbia; J. L. Carlisle, Goss.
- Marshall—J. Wilbur Kizer, Holly Springs; Mrs. Ernest C. Young, Potts Camp; Mahon Jones, (T. C.), Holly Springs.
- Monroe—Tom Fife Paine, Aberdeen; J. O. Prude. Amory; C. M. Kolb, (T. C.), Aberdeen.
- Montgomery—Mrs. George Wood, Winona; G. D. Bennett, Duck Hill, RFD; Lowrey Dyer, (T. C.), Kilmichael.
- Neshoba—Powell Goodwin, (T. C.), Philadelphia; T. N. Crockett, Philadelphia; Mrs. Eunice D. Grubbs, Philadelphia.
- Newton—Mrs. Ellie B. Banks, (T. C.), Newton; W. K. Prince, Newton; Mrs. C. E. Brand, Decatur.
- Noxubee—R. E. V. Yates, (T. C.), Macon; Mrs. Elizabeth Murphy, Macon; H. H. Hansen, Macon.
- Oktibbeha—W. R. Scott, Starkville; W. E. Barron, Sturgis; J. I. Cummins, (T. C.), Longview.
- Panola—V. R. Sanford, Como; L. F. Smith, Sardis; Mrs. Wilmer Kennedy, (T. C.), Batesville.
- Pearl River—Mrs. J. O. Robertson, (T. C.), Poplarville, J. D. Furr, Pica-yune; Julius Moody, Poplarville.
- Perry—Mrs. C. C. Dearman, New Augusta; Mrs. Ben Stevens, (T. C.), Rich-ton; Mrs. L. A. Wilson, Richton.
- Pike—Roy Ellzey, (T. C.), Magnolia; Mrs. Tom Foust, McComb; Mrs. W. A. Bilbo, Magnolia.
- Pontotoc—J. M. Prichard, Pontotoc; Frank G. Patterson, Pontotoc, RFD; Miss Mildred Clement, (T. C.), Pontotoc.
- Prentiss—Mrs. J. A. Vincent, Booneville; Mrs. Bessie Miller Jones, Boone-ville; Miss Sudie Walker, (T.C.), Booneville.
- Quitman—E. C. Black, Marks; J. F. Hicks, Sledge; Frank H. Hammond, (T. C.), Marks.
- Rankin—J. R. East, Brandon; George S. Ware, (T. C.), Brandon; Miss Annie Henry, Brandon.
- Scott—W. J. Gray, Forest; J. T. Wallace, (T. C.), Forest; Duval Rogers Morton.

- Sharkey—J. Wesley Miller, Rolling Fork; J. H. Sandifer, Sr., (T. C.), Rolling Fork; T. T. Bailey, Rolling Fork.
- Simpson—Mrs. C. Fred Morgan, Mendenhall; Mrs. J. R. May, Mendenhall; G. W. Hale, Sr., (T. C.), Mendenhall.
- Smith—R. S. (Burt) Tullos, Raleigh; M. Jones, (T. C.), Taylorsville; J. Ross Lawson, Raleigh.
- Stone—Bob Newton, Wiggins; Mrs. W. C. Batson, (T. C.), Wiggins; M. E. Cooper, Wiggins.
- Sunflower—Woodley Carr, Shaw, RFD; Mrs. W. T. Heslip, Indianola; R. C. Garnett, (T. C.), Indianola.
- Tallahatchie—S. N. Ross, Sumner; B. P. Pritchard, (T. C.), Charleston; Jake Weinstein, Charleston.
- Tate—Gordon Scott, (T. C.), Coldwater; O. C. Taylor, Senatobia; E. W. Wallace, Looxahoma.
- Tippah—Jno. Y. Childers, Ripley, RFD; Oscar Street, (T. C.), Ripley; T. M. Bennett, Tiplersville.
- Tishomingo—Prof. W. R. Nettles, Tishomingo; Roy P. Allen, Belmont; Mrs. T. A. Clark, (T. C.), Iuka.
- Tunica—J. W. Caperton, (T. C.), Tunica; L. E. Mitchell, Tunica; Dr. L. Leake, Dubbs.
- Union—John M. Davis, Myrtle; W. H. Speck, (T. C.), New Albany; W. O. Rutledge, Jr., New Albany.
- Walthall—B. B. Thompson, Tylertown; Kenneth Dillon, (T. C.), Tylertown, RFD 7; T. J. Wood, Tylertown, RFD.
- Warren—Frank Gulde, Vicksburg; Abe Kahn, Vicksburg; Frank Battle, (T. C.), Vicksburg.
- Washington—Mrs. Zelma W. Price, Greenville; Ramsey Russell, (T. C.), Greenville; M. W. Miller, Leland.
- Wayne—E. M. Gray, Waynesboro; H. G. Norseworthy, Waynesboro; Mrs. James T. Ward, (T. C.), Waynesboro.
- Webster—Mrs. Marie Bobbs Britt, Mathiston; S. F. Adams, Walthall; Mrs. Clint Butts, (T. C.), Walthall.
- Wilkinson—Graham Johnson, Gloster, RFD; Mrs. Leonora Redhead, (T. C.), Woodville; Mrs. Myrtle Flowers, Wilkerson.
- Winston—Mrs. Zelma Triplett, (T. C.), Louisville; Mrs. Agnes Townsend, Louisville; H. G. Langley, Louisville.
- Yalobusha—A. I. Shaw, Jr., Coffeerville; Dave R. Patterson, Water Valley; W. A. Nolen, (T. C.), Water Valley.
- Yazoo—Mrs. Annie Barbour, Holly Bluff; George P. Berry, Yazoo City; M. J. McGuire, (T. C.), Yazoo City.

**CHAIRMAN AND SECRETARIES OF THE COUNTY DEMOCRATIC
EXECUTIVE COMMITTEES**

- Adams—R. E. Enoch, Chairman, Brenham Ave., Natchez; Miss Theodora Marshall, Secretary, care of sheriff's office, Natchez.
- Alcorn—C. B. Curlee, Chairman, Rienzi; Omar R. Smith, Secretary, Corinth.
- Amite—.....Chairman, (Deceased); L. F. Bickham, Secretary, Crosby.
- Attala—Dr. W. R. Lacy, Chairman, Kosciusko; Ralph Pettit, Secretary, Kosciusko.
- Benton—W. T. Craft, Chairman, Ashland; E. H. Thomas, Secretary, Michigan City.
- Bolivar—C. H. Acree, Chairman, Alligator; A. F. Toler, Secretary, Scott.
- Calhoun—E. R. Creekmore, Chairman, Calhoun City; W. C. Few, Secretary, Rt. No. 1, Calhoun City.
- Carroll—Dr. I. W. Bush, Chairman, North Carrollton; W. T. Sanders, Secretary, North Carrollton.
- Chickasaw—J. F. Thompson, Chairman, Houlika; E. S. Medlin, Secretary, Houston.
- Choctaw—Jack B. Carlisle, Chairman, Ackerman; H. C. Seawright, Secretary, Ackerman.
- Claiborne—Karl Weil, Chairman, Port Gibson; H. N. Spencer, Secretary, Port Gibson.
- Clarke—B. H. Carter, Chairman, Quitman; C. T. Martin, Secretary, Quitman.
- Clay—T. J. Tubb, Chairman, West Point; Thompson McClellan, Secretary, West Point.
- Coahoma—Geo. F. Maynard, Jr., Chairman, Clarksdale; Semmes Luckett, Secretary, Clarksdale.
- Copiah—Miss Cathrene Bass, Act. Chairman, Hazlehurst; W. B. Alford, Jr., Secretary, Hazlehurst.
- Covington—E. D. Dent, Chairman, Collins; H. D. Gillis, Secretary, Collins.
- DeSoto—John W. Barbee, Chairman, Hernando; Elwyn T. Jones, Secretary, Hernando.
- Forrest—H. S. Shattles, Chairman, Hattiesburg; Ed J. Currie, Secretary, Hattiesburg.
- Franklin—P. H. Gaugh, Chairman, Meadville; Mrs. B. McMillan, Secretary, Meadville.
- George—John D. Parker, Chairman, Lucedale; T. H. Byrd, Secretary, Lucedale.
- Greene—J. W. Backstrom, Chairman, Leakesville; Scott McKay, Secretary, Leakesville.
- Grenada—S. H. Horton, Chairman, Grenada; Jack Sanderson, Secretary, Grenada.
- Hancock—Leo W. Seal, Chairman, Bay Saint Louis; Lamar Otis, Secretary, Logtown.

- Harrison—Hon. C. B. Adams, Chairman, Gulfport; J. C. King, Secretary, 4307 Ford St., Gulfport.
- Hinds—H. P. Hearn, Chairman, 2810 N. State, Jackson; Mrs. L. R. Williams, Secretary, 555 W. Silas Brown, Jackson.
- Holmes—E. T. Neilson, Chairman, Lexington; Miss Hazel Brannon, Secretary, Durant.
- Humphreys—C. M. Murphy, Chairman, Belzoni; C. E. Miller, Secretary, Belzoni.
- Issaquena—F. E. Nicholson, Chairman, Glen Allen; Ben F. White, Secretary, Tallulah.
- Itawamba—R. S. Raden, Chairman, Nettleton; C. B. Cowden, Secretary, Fulton.
- Jackson—Harold W. Gautier, Chairman, Pascagoula; Arthur Allen, Sr., Secretary, Pascagoula.
- Jasper—W. A. Lewis, Chairman, Rose Hill; C. B. Alexander, Secretary, Montrose.
- Jefferson—Dr. S. R. Towns, Chairman, Union Church; R. R. Leddell, Secretary, Fayette.
- Jefferson Davis—.....Chairman, (Deceased); F. A. Parker, Secretary, Prentiss.
- Jones—H. H. Fuller, Chairman, Laurel; D. R. Sanders, Secretary, Laurel.
- Kemper—E. H. Jones, Chairman, DeKalb; J. T. McCully, Secretary, DeKalb.
- Lafayette—Louis Stephens, Chairman, Oxford; R. X. Williams, Secretary, Oxford.
- Lamar—J. T. Garraway, Chairman, Purvis; Lamar Pearson, Secretary, Purvis.
- Lauderdale—Allan McCants, Chairman, Meridian; C. L. Denton, Secretary, Meridian.
- Lawrence—E. B. Patterson, Chairman, Monticello; Joseph Dale, Secretary, Monticello.
- Leake—H. H. Puryear, Chairman, Carthage; W. M. Jordan, Secretary, Carthage.
- Lee—Stanley Simmons, Chairman, Shannon; Guy Mitchell, Jr., Secretary, Tupelo.
- Leflore—Sumpter Gillespie, Chairman, Greenwood; Wm. McCain, Secretary, Greenwood.
- Lincoln—R. L. Jones, Chairman, Brookhaven; M. E. Smith, Secretary, Brookhaven.
- Lowndes—F. C. Owen, Chairman, Columbus; D. A. Burgin, Secretary, Columbus.
- Madison—E. C. Lane, Chairman, Flora; D. C. McCool, Secretary, Canton.
- Marion—John L. Carlisle, Chairman, Goss; H. L. Rankin, Secretary, Columbia.
- Marshall—Dean Belk, Chairman, Holly Springs; (No Secretary).

- Monroe—L. B. Roberts, Chairman, Amory; Roger Saunders, Secretary, Aberdeen.
- Montgomery—C. A. Wilkins, Chairman, Duck Hill; B. F. Heath, Secretary, Winona.
- Neshoba—Charlie Chisolm, Chairman, Philadelphia; O. M. Wood, Secretary, Rt. No. 6, Philadelphia.
- Newton—O. S. Hopkins, Chairman, Hickory; C. E. Johnson, Secretary, Union.
- Noxubee—L. L. Martin, Chairman, Macon; A. G. Murphey, Secretary, Macon.
- Oktibbeha—W. R. Scott, Chairman, Starkville; R. C. Morris, Secretary, Starkville.
- Panola—D. R. Johnson, Chairman, Batesville; James McClure, Secretary, Sardis.
- Pearl River—E. B. Williams, Chairman, Poplarville; Harry Sones, Secretary, Poplarville.
- Perry—B. M. Stevens, Chairman, Richton; H. P. Garraway, Secretary, New Augusta.
- Pike—X. A. Kramer, Chairman, McComb; C. M. Pigott, Secretary, Magnolia.
- Pontotoc—L. G. Simmons, Chairman, Pontotoc; J. A. Sewell, Secretary, Thaxton.
- Prentiss—E. K. Windham, Chairman, Booneville; Miss Sude Walker, Secretary, Booneville.
- Quitman—T. N. Gore, Chairman, Marks; O. L. Garmon, Secretary, Marks.
- Rankin—S. L. McLaurin, Chairman, Brandon; J. C. Murray, Secretary, Brandon.
- Scott—J. T. Wallace—Chairman, Forest; Mrs. Melba King, Secretary, Forest.
- Sharkey—W. T. McKinney, Chairman, Anguilla; R. C. Thompson, Secretary, Rolling Fork.
- Simpson—E. N. Ware, Chairman, Magee; N. R. Shoemaker, Secretary, Mendenhall.
- Smith—D. T. McNair, Chairman, Mize; John M. Currie, Secretary, Raleigh.
- Stone—E. R. Smith, Chairman, Wiggins; L. A. Krohn, Secretary, Wiggins.
- Sunflower—J. W. Corder, Chairman, Indianola; Oscar B. Townsend, Secretary, Indianola.
- Tallahatchie—J. J. Breland, Chairman, Sumner; Jake Weinstein, Secretary, Charleston.
- Tate—T. W. Hyde, Chairman, Thyatira; Mennie Lea Dean, Secretary, Senatobia.
- Tishomingo—W. R. Nettles, Chairman, Tishomingo; J. D. Finch, Secretary, Iuka.
- Tippah—Fred B. Smith, Chairman, Ripley; James Brown, Secretary, Ripley.
- Tunica—J. L. Harris, Chairman, Tunica; M. Gerald Burrow, Secretary, Tunica.

- Union—W. M. Stokes, Chairman, New Albany; John Davis, Secretary, Myrtle.
- Walthall—Breed Mounger, Chairman, Tylertown; A. J. Pittman, Secretary, Sandy Hook.
- Warren—Abe E. Kahn, Chairman, Vicksburg; R. M. Kelly, Secretary, 1st. National Bank, Vicksburg.
- Washington—Arthur Lyell, Chairman, Greenville; H. O. Felts, Secretary, Greenville.
- Wayne—James T. Ward, Chairman, Waynesboro; J. W. Odom, Secretary, Waynesboro.
- Webster—E. F. Arnold, Chairman, Bellefontaine; C. P. Fortner, Secretary, Eupora.
- Wilkinson—J. C. Whetstone, Chairman, Woodville; John S. Lewis, Secretary, Woodville.
- Winston—Hoy Hathorn, Chairman, Louisville; Bill Strong, Secretary, Louisville.
- Yalobusha—John Horan, Chairman, Water Valley; Kermit R. Cofer, Secretary, Water Valley.
- Yazoo—J. F. Barbour, Chairman, Yazoo City; M. J. McGuire, Secretary, Yazoo City.

COUNTY OFFICERS, MISSISSIPPI, TERM 1940, 1941, 1942, 1943

(Corrected to June 30, 1941)

County County Seat	County Attorney	Supt. Education	Circuit Clerk
Adams—Natchez	Oliver M. Hornsby	V. Josephine Fitts	C. R. Field
Alcorn—Corinth	Joe B. Mitchell	Amos Monroe	Hoyt Horn
Amite—Liberty		J. S. Robertson, Jr.	H. G. Gordon
Attala—Kosciusko		Johnnie White	C. H. McWhorter
Benton—Ashland	John B. Farese	Emma Hudspeth	I. H. Whiteside
Bolivar—Cleveland	E. H. Green	A. H. Ramsey	Mrs. Sol Seelbinder
Calhoun—Pittsboro	E. L. Lamar	Guy. A. Gullede	E. Q. Bullard
Carroll—Carrollton		Wm. D. Neal	Claude Hatcher
Chickasaw—Houston	Elliott Parker	T. G. Huffman	W. W. Brand
Choctaw—Ackerman		W. E. McIntyre	F. C. Weatherall
Claborne—Port Gibson	M. M. Satterfield	Robert A. Segrest	H. S. Headley
Clarke—Quitman	J. Edd Shirley	M. M. Shirley	G. O. Harger
Clay—West Point	Noel H. Malone	Mrs. E. M. Abernathy	T. H. Mosley
Coahoma—Clarksdale	L. S. Miller	D. F. Crumpton	J. W. Smith
Copiah—Hazlehurst		Frank Oswalt	R. H. Stevens
Covington—Collins		Frank Lott	Bob Graham
DeSoto—Hernando	R. F. B. Logan	Gerald Chatham	Will F. Wood
Forrest—Hattiesburg	Homer W. Pittman	T. R. Phillips	L. M. Cox
Franklin—Meadville		C. C. Ratcliff	J. B. Adams
Geudge—Lucedale		M. A. Eubanks	M. L. Malone
Greene—Leakesville		John Neel	J. T. Allums
Grenada—Grenada	Marshall Perry	S. J. Simmons, Jr.	Charlie Worsham
Hancock—Bay St. Louis	Dan M. Russell	Kenneth G. McCarty	A. G. Favre
Harrison—Gulfport	Gaston H. Hewes	O. L. Ladnier	A. J. Ramsey
Hinds—Jackson	H. E. Barksdale	T. H. Naylor	H. T. Ashford, Jr.
Holmes—Lexington	Pat M. Barrett	Do othy McBee	Minnie P. Jordan
Humphreys—Belzoni	L. R. Wadlington	E. C. Sample	Lola G. Sevier
Issaquena—Mayersville	E. N. Scudder	Mrs. L. T. Wade	J. E. Bourne
Ita wamba—Fulton	A. T. Cleveland	H. A. Burch	O. C. Frost
Jackson—Pascagoula	W. D. Bullard	A. F. Megehee	W. C. Havens
Jasper—Bay Springs	J. A. McFarland, Jr.	W. C. Grayson	A. C. Brady
Jefferson—Fayette	W. R. Easterling	W. H. Winters	R. A. Owen
Jeff. Davis—Prentiss		D. H. Price	Clifford Bass
Jones—Laurel	P. G. Swartzfager	H. H. Hosey	L. E. Meador
Kemper—DeKalb		W. Roy McCoy	J. M. Hull
Lafayette—Oxford	Bramlett Roberts	O. D. Smith	Guy McLarty
Lamar—Purvis		Z. A. Foshee	Alice Myatt
Lauderdale—Meridian	S. R. Nettles	G. W. Beeman	W. A. Bledsoe
Lawrence—Monticello	J. H. Arrington	A. P. Smith, Jr.	L. D. Turner
Leake—Carthage	Harold W. Davidson	Forest Monday	F. J. Doss
Lee—Tupelo	John R. Anderson	G. W. Davis	J. R. Horton, Jr.
Leflore—Greenwood	R. C. McBea	L. S. Rogers	G. Sharkey Pate
Lincoln—Brookhaven		Eddie M. Young	R. Lee Moak
Lowndes—Columbus		E. A. Starley	J. C. Cockerham
Madison—Canton	Nelson Cauthen	Mrs. L. P. Musselwhite	i. C. Randel
Marion—Columbia	Bernard Callender	N. L. Watts	J. O. Tolar
Marshall—Holly Springs	L. A. Smith, Jr.	Harry L. Davis	Matt J. Coffey
Monroe—Aberdeen	Richard B. Booth	Horace L. Baker	S. D. Ritter
Montgomery—Winona		W. R. Applewhite	E. W. Crenshaw
Neshoba—Philadelphia	Clayton Lewis	W. A. Winstead	Miss Auline Hiett
Newton—Decatur	Edward R. Wall	Ernest M. Smith	T. Walter Brand
Noxubee—Macon	J. P. Stennis	H. L. Sparkman	C. W. Cotton
Oktibbeha—Starkville		B. L. Moor	O. L. Ray
Panola—Sardis		L. R. White	L. C. Duke
Pearl River—Poplarville	Toxie H. Smith	Jewell G. Holcomb	Mrs. L. T. Simpson
Perry—New Augusta	A. T. L. Watkins	R. E. Shoemaker	C. C. Dearman
Pike—Magnolia	O. W. Phillips	Mrs. Mildred Ellzey	D. M. Holmes
Pontotoc—Pontotoc	J. B. Fontaine	John H. Gay	J. Marvin Gates
Prentiss—Booneville	R. T. Jarvis	J. Pientiss Crabb	H. J. Goodwin
Quitman—Marks	Partee L. Denton	Lula Mae Jones	E. A. Trevillion
Rankin—Brandon		V. O. Franklin	D. P. Gayden
Scott—Forest	A. W. Cooper	Mack Weems	E. L. Johnson
Sharkey—Rolling Fork	D. D. Hakes	Beatrice T. Barnard	J. A. Boykin
Simpson—Mendenhall		Vernon May	R. M. Grubbs
Smith—Raleigh		N. N. McAlpine	E. F. Shanks, Jr.
Stone—Wiggins	Bob Newton	Dowey O'Neal	J. N. Dale
Sunflower—Indianola	G. H. McLean	Sam L. Jones	C. C. Campbell
Tallahatchie—Charleston	J. H. Caldwell, Jr.	Webster Buchanan	Charlie Cox
Tate—Senatobia	T. V. Dixon	Jeva Winter	R. G. Dean
Tippah—Ripley	Benton Elliott	Loyd Horton	Lee Jamieson
Tishomingo—Juka	Curtis A. Gober	O. C. Oaks	Verna E. Wood
Tunica—Tunica	Ma'tin Garner	larence Nelson	J. W. Thompson
Union—New Albany	L. A. Pyle	Hub N. Graham	H. O. Grisham
Walthall—Tyertown	L. O. Magee	J. J. Gullede	F. S. Sartin
Warren—Vicksburg	J. J. O'Neill	R. E. Selby	W. J. Foley
Washington—Greenville	W. Scott Thompson	B. L. Hatch	Mrs. D. G. Percy
Wayne—Waynesboro	J. B. Saxon	U. S. Large	N. L. Shoemaker
Wehster—Walthall		Pattie Lamb	Minzo Eidson
Wilkinson—Woodville		J. N. Miller	Elwyn Carter
Winston—Louisville		Julian Cunningham	E. E. Reynolds
Yalobusha—Coffeerville		Herman H. White	Bob Jones
Yazoo—Yazoo City	W. H. Barbour	R. F. Middleton	Mrs. C. H. Fisher

County Officers, Mississippi, Term 1940, 1941, 1942, 1943—Continued

County	County Seat	Chancery Clerk	Sheriff	Assessor
Adams—Natchez		Walter P. Abbott	H. R. Jenkins	G. R. Hightower
Alcorn—Corinth		J. T. Wilbanks	Ray Underwood	J. O. White
Amite—Liberty		E. T. Harvey	A. J. Causey	T. F. Badon
Attala—Kosciusko		Claude Bell	E. E. Bailey	V. B. Rainey
Benton—Ashland		A. A. Autry	C. F. Crawford	Ben Crum
Bolivar—Cleveland		Joe L. Smith	E. D. Rayner	J. W. McClellan
Calhoun—Pittsboro		R. S. Davis	E. A. Kimbrell	P. G. Scarbrough
Carroll—Carrollton		H. A. Lott	W. S. Glenn	M. M. Bennett
Chickasaw—Houston		J. Clint Paden	Jack Simpson	Tom Scarbrough
Choctaw—Ackerman		Freeman Erwin	E. W. Pinson	N. P. Hodges
Claiborne—Port Gibson		J. Mack Jones	S. H. Bagnell	Malcolm Montgomery
Clarke—Quitman		J. L. Hunter	L. M. McNeal	J. W. McNeal
Clay—West Point		Lon H. Miller	T. G. Saul	W. A. Robinson
Coahoma—Clarksdale		T. F. Logan, Jr.	Greek P. Rice	T. H. Cartledge
Copiah—Hazelhurst		H. T. Funchess	W. L. Tillman	J. S. Tillman
Covington—Collins		Ledrew Windham	S. O. Herrington	Harvey Brown
DeSoto—Hernando		J. F. Conger	E. S. Baxter	J. P. Tipton
Forrest—Hattiesburg		G. W. Causey	M. W. Thompson	E. V. Ford
Franklin—Meadville		L. P. Cloy	C. H. Herring	W. J. Crecink
George—Lucedale		M. L. Malone	E. B. Ward	T. W. Persons
Greene—Leakesville		E. E. Smith	M. W. Breland	M. A. Williams
Grenada—Grenada		J. P. Pressgrove	T. T. Hayward	L. S. McKnight
Hancock—Bay St. Louis		A. G. Favre	H. L. Kergosien	G. L. Cuevas
Harrison—Gulfport		C. J. Darby	R. C. Edwin	J. K. Milner
Hinds—Jackson		W. W. Downing	Frank Scott	W. H. Collins
Holmes—Lexington		P. H. Williams	W. A. Ramsey	Denton Rosamond
Humphreys—Belzoni		J. C. Higdon	J. M. Powell	J. F. Bridges
Issaquena—Mayersville		J. E. Bourne	A. W. Gary, Jr.	F. C. Wilkes
Itawamba—Fulton		L. A. Lollar	O. E. Spradling	A. S. Kirksey
Jackson—Pascagoula		Fred Taylor	J. G. Krebs	J. K. Graham
Jasper—Bay Springs		T. V. Simmons	J. C. Bassett	Lucius Waites
Jefferson—Fayette		O. S. Gillis	J. M. Johnson	O. E. Hammett
Jeff. Davis—Prentiss		R. E. Dale	S. G. Magee	V. L. Terrell
Jones—Laurel		C. T. Walters	J. P. Reddoch	H. L. Boutwell
Kemper—DeKalb		J. C. Warren	L. V. McDonald	W. C. Daws
Lafayette—Oxford		C. E. Slough	S. T. Lyles	J. B. Howell
Lamar—Purvis		R. W. Slay	P. E. Lott	C. A. Roseberry
Lauderdale—Meridian		Howard Cameron	Fred A. Ross	R. Y. Brame
Lawrence—Monticello		S. J. Givens	D. H. Conn	W. A. Berry
Leake—Carthage		W. G. Hamil	J. D. Mills	E. T. Faucett
Lee—Tupelo		Byron Long	Will Inmon	F. E. Shumpert
Leflore—Greenwood		A. Roy Lew	W. H. Smith	H. G. Flanagan
Lincoln—Brookhaven		F. J. Hart	Solon Britt	R. H. Bolling
Lowndes—Columbus		Dr. D. D. Griffin	W. J. Propst	J. A. Dale
Madison—Canton		A. C. Alsworth	C. H. James	M. F. Simpson
Marion—Columbia		T. H. Barnes	O. J. Foxworth	Albert Boyles
Marshall—Holly Springs		S. V. Cochran	L. B. Slayden, Jr.	R. L. Tucker
Monroe—Aberdeen		J. L. Bourland	H. G. Howell	A. V. Hill
Montgomery—Winona		G. H. Flowers	G. E. Box	W. A. Ward
Neshoba—Philadelphia		Mrs. J. S. Thomas	W. D. Brantley	M. B. Henley
Newton—Decatur		Sam A. May	J. T. Smith	U. G. Dorman, Jr.
Noxubee—Macon		C. V. Adams	Charles Fraley	F. R. Adams
Oktibbeha—Starkville		W. A. Hogan	W. P. Phillips	L. M. Pritchard
panola—Sardis		C. M. Shinn	J. W. Whitten	A. F. McBroom
Pearl River—Poplarville		N. C. Rouse	Enoch Seal	Bruce Breland
Perry—New Augusta		C. C. Dearman	T. J. McCoy	J. R. S. Edwards
Pike—Magnolia		D. P. Dunn	J. A. Davis	A. Marx
Pontotoc—Pontotoc		Reuben Pitts, Jr.	J. P. Priest	W. J. Baker
Prentiss—Booneville		E. W. Massey	M. R. Woodruff	C. G. Kizer
Quitman—Marks		C. R. Berryhill	George Turner	Douglas Carr
Rankin—Brandon		David Williams	Graydon Holfield	A. M. Cooper
Scott—Forest		B. R. Nichols	O. D. Loper	Taylor Tadlock
Sharkey—Rolling Fork		J. A. Boykin	L. C. Hicks	J. M. Noble
Simpson—Mendenhall		W. E. Jones	P. B. Allen	E. C. Mullins
Smith—Raleigh		W. C. Jones	D. L. Lack	Bob Purvis
Stone—Wiggins		Hollis Bond	J. S. Rouse	Vernon Brown
Sunflower—Indianola		J. W. Johnson	V. R. Burnham	T. E. Cockrell
Tallahatchie—Charleston		Mrs. L. N. Henry	Harry H. Dogan	D. L. Rice
Tate—Senatobia		P. B. Pounders	J. W. Young	J. R. Quinn
Tippah—Ripley		L. B. Shelton	S. L. Ford	Lamont Richardson
Tishomingo—Iuka		J. C. Jourdan, Jr.	C. L. Pace	E. A. Pace
Tunica—Tunica		S. J. Houston	M. G. Burrow	J. J. Cox
Union—New Albany		Emma Shelton	Honnel Kitchens	F. L. Smith
Walthall—Tyertown		S. E. Ginn	M. E. Bullock	R. E. Dillon
Warren—Vicksburg		J. G. Sherard	J. M. Buchanan	C. J. Hibou
Washington—Greenville		A. D. Brooks	W. L. Crouch	J. P. Stovall
Wayne—Waynesboro		E. E. Sigler	C. L. Westover	S. W. Cochran
Webster—Walthall		Lon Tabb	J. P. Wright	C. H. Stephens
Wilkinson—Woodville		J. Y. Chapman	W. H. Morgan	Mrs. J. L. Hays
Winston—Louisville		P. B. Dallis	W. B. Holman	J. R. Kirkpatrick
Yalobusha—Coffeeville		J. R. Bennett	F. L. Hide	Guy C. Shaw
Yazoo—Yazoo City		F. J. Love	W. M. McGraw	D. S. Shackelford

County Officers, Mississippi, Term 1940, 1941, 1942, 1943—Continued

County	County Seat	Surveyor	Coroner	County Judge	Cotton Weigher
Adams—Natchez		Eugene Atkins	R. E. Smith		
Alcorn—Corinth		A. K. Farrar	J. R. McPeters		Walter Kellum
Amite—Liberty		K. L. Wellborn	J. K. Harvey		
Attala—Kosciusko					
Benton—Ashland					
Bolivar—Cleveland			C. C. Thweatt		
Calhoun—Pittsboro					
Carroll—Carrollton					B. C. McDougal
Chickasaw—Houston					
Choctaw—Ackerman		W. T. McDowell, Sr			
Claiborne—Port Gibson					
Clarke—Quitman		D. J. Roberts			
Clay—West Point			W. R. Bruce		F. W. Hosmer
Coahoma—Clarksdale			G. P. Birdsong	R. H. Kirby	
Copiah—Hazlehurst			E. B. Myers		
Covington—Collins		H. T. Sumrall			
DeSoto—Hernando					
Forrest—Hattiesburg		M. V. B. Tims	A. C. Hulett	Wm. Haralson	
Franklin—Meadville		E. D. McCall, Jr			
George—Lucedale		D. L. Eubanks	R. C. McKay		
Greene—Leakesville		W. C. Byrd			
Grenada—Grenada			W. A. Thompson		
Hancock—Bay St. Louis			Pat Duckworth	Geo. H. Murphy	
Harrison—Gulfport			George Heitzmann		
Hinds—Jackson		W. B. Montgomery	E. C. Gaynor	A. H. Longino	
Holmes—Lexington					
Humphreys—Belzoni					
Issaquena—Mayersville					
Itawamba—Fulton		L. L. McCarthy			
Jackson—Pascagoula		R. P. Delmas	H. A. Fails		
Jasper—Bay Springs		F. H. Read			
Jefferson—Fayette		B. G. Miller	J. A. Moffett		
Jeff. Davis—Prentiss		J. W. Watts			
Jones—Laurel		Amos Coats	Albert Cox	Roy P. Nobles	
Kemper—DeKalb		A. M. Palmer			
Lafayette—Oxford		Walter Pettis			
Lamar—Purvis		C. E. Baxter			
Lauderdale—Meridian		J. M. Slaughter, Jr	L. L. Boyd	R. M. Bordeaux	
Lawrence—Monticello		I. E. Russell, Sr	Henry Whitaker		
Leake—Carthage					
Lee—Tupelo		J. T. McCarthy	J. S. Foulkes	J. M. Spradling	
Leflore—Greenwood				M. F. Pearce	
Lincoln—Brookhaven		Phillip Blue			
Lowndes—Columbus		J. T. Green	H. H. Gunter		
Madison—Canton			J. D. Baldwin		
Marion—Columbia		M. E. Polk			
Marshall—Holly Springs		J. A. McCauley	C. E. Garner		
Monroe—Aberdeen		H. G. Williams			
Montgomery—Winona			Ben D. Kindred		G. Emmett Kemp
Neshoba—Philadelphia		W. H. Fox	C. K. Saxon		
Newton—Decatur		J. E. Rivers			
Noxubee—Macon			D. C. Ferris		
OkTibbeha—Starkville		A. L. Goodman	W. A. Clay		
Panola—Sardis					
Pearl River—Poplarville		Kiah Stockstill			
Perry—New Augusta		J. W. Thomas			
Pike—Magnolia			Ray Cain	W. F. Jackson	
Pontotoc—Pontotoc		W. W. Walls	J. F. Furr		
Prentiss—Booneville		Shelby Morgan	W. H. Johnson		H. B. Brumley
Quitman—Marks			J. T. Staley	P. H. Lowrey	
Rankin—Brandon		W. H. Patrick			
Scott—Forest		Walter Burkes	O. P. Bishop		
Sharkey—Rolling Fork					
Simpson—Mendenhall		H. T. Patterson	H. A. Geiger		
Smith—Raleigh		N. T. Crumpton	J. H. Stringer		
Stone—Wiggins		Peter Lott	L. E. Miles		
Sunflower—Indianola					
Tallahatchie—Charleston		J. P. Green	H. A. Pressgrove		
Tate—Senatobia			Cullen Dixon		
Tippah—Ripley		O. W. Hodges	Joseph E. Cox		Mack Holley
Tishomingo—Iuka		S. L. Honeycutt			J. C. Cornelius
Tunica—Tunica			A. M. O'Keefe	J. T. Lowe	
Union—New Albany		V. V. Shirley	H. F. Young		John F. Randolph
Walthall—Tylertown			Ed Anthony		
Warren—Vicksburg			J. D. Marshall	C. W. Thigpen	
Washington—Greenville			W. B. McMahon	Ben F. Wasson	
Wayne—Waynesboro		Jack Pryor			
Webster—Walthall					
Wilkinson—Woodville					
Winston—Louisville		J. E. Suttle			
Yalobusha—Coffeeville					
Yazoo—Yazoo City			N. H. Pepper	C. D. Williams	

COUNTY DISTRICT OFFICERS

SUPERVISORS, JUSTICES OF THE PEACE AND CONSTABLES

(Terms—1940-1944)

(Corrected to July 1, 1941)

ADAMS COUNTY

Supervisor—1st District: Arlie C. Warren, Natchez. 2nd District: J. M. Anders, Natchez, RFD. 3rd District: H. W. Carter, Natchez, RFD. 4th District: C. Clyde Crothers, Natchez. 5th District: Geo. L. Powlett, Washington.

Justice Peace—1st District: Walton S. Hootsell, Natchez. 2nd District: Grady Huff, Natchez, RFD. 3rd District: W. S. Calcote, Natchez, RFD. 4th District: I. M. Ellzey, Natchez; W. V. Williamson, Natchez. 5th District: J. J. Robertson, Natchez, RFD.

Constable—1st District: Sam Perkins, Natchez. 4th District: Harry Adams, Natchez. 5th District: H. G. Allain, Natchez.

ALCORN COUNTY

Supervisor—1st District: T. C. Emmons, Corinth, Rt. 5. 2nd District: J. F. Haynie, Corinth, Rt. 6. 3rd District: C. W. Edge, Rienzi, Rt. 2. 4th District: Charles L. Dick, Corinth, Rt. 6. 5th District: R. L. Phillips, Corinth, Rt. 1.

Justice Peace—1st District: W. E. Boatman, Corinth. 2nd District: G. W. Rinehart, Corinth, Rt. 6; H. N. Depoyster, Corinth, Rt. 6. 3rd District: W. B. Burnett, Corinth, Rt. 4; W. H. Childers, Rienzi. 4th District: Johnnie Jobe, Corinth, Rt. 4. 5th District: Clayton Mills, Kossuth, Rt. 3; T. R. Rushing, Rienzi, Rt. 1.

Constable—1st District: Ed Morgan, Corinth. 2nd District: C. F. Driver, Corinth, Rt. 3. 3rd District: L. D. Richardson, Rienzi. 4th District: W. T. Ross, Jr., Corinth, Rt. 4. 5th District: D. D. Morgan, Kossuth, Rt. 1.

AMITE COUNTY

Supervisor—1st District: J. S. Talbert, Liberty. 2nd District: C. N. Gallant, Centreville, RFD. 3rd District: R. W. Clark, Gloster. 4th District: Earl Moore, Smithdale. 5th District: R. O. Bennett, Peoria, RFD.

Justice Peace—1st District: E. D. Fleming, Liberty, RFD; G. M. Terrell, Liberty, RFD. 2nd District: R. E. Causey, Liberty, RFD; G. T. Hazlewood, Liberty, RFD. 3rd District: L. C. Dawson, Gloster, RFD; I. L. Toler, Gloster. 4th District: E. L. Barron, Smithdale; G. O. Burris, Smithdale. 5th District: Smiley Honea, Magnolia, RFD; E. H. Hurst, Jr., Peoria, RFD.

Constable—1st District: C. Aaron, Liberty, RFD. 2nd District: Donnis Hawkins, Liberty, RFD. 3rd District: Harry E. McDowell. 4th District: J. M. Prestridge, Smithdale. 5th District: J. M. Reynolds, Peoria, RFD.

ATTALA COUNTY

Supervisor—1st District: Stuart G. Smith, Kosciusko. 2nd District: Charlie Hopkins, French Camp. 3rd District: Cayce Ellard, West, Rt. 1. 4th District: H. Dodd Cain, Sallis. 5th District: H. V. Rone, Ethel, Rt. 1.

Justice Peace—1st District: E. C. Lord, Kosciusko. 2nd District: Henry Bigby, McCool, Rt. 3. 3rd District: J. I. Oakes, West Route 4. 4th District: Gaylon Jenkins, Sallis. 5th District: H. Lloyd Johnson, Zama.

Constable—1st District: J. W. Moore, Kosciusko. 2nd District, James Braswell, French Camp, Rt. 1. 3rd District: T. D. Thornton, West, RFD. 4th District: C. T. McDaniel, Sallis. 5th District: J. R. Dodd, Ethel, Rt. 1.

BENTON COUNTY

Supervisor—1st District: Bryant Hines, Saulsbury, Tennessee, Rt. 2. 2nd District: J. W. Hardaway, Michigan City. 3rd District: C. A. McGill, Ashland. 4th District: L. B. Courson, Winborn. 5th District: G. O. Taylor, Hickory Flat.

Justice Peace—1st District: R. A. Peeler, Faulkner. 3rd District: W. V. Blaylock, Ashland. 4th District: J. E. Williams, Blue Mountain. 5th District: R. P. Smith, Hickory Flat.

Constable—1st District: A. K. Proctor, Saulsbury, Tennessee, Rt. 2. 3rd District: Lee Childers, Ashland. 5th District: Ellis Bradford, Hickory Flat.

BOLIVAR COUNTY

Supervisor—1st District: B. F. Morton, Gunnison. 2nd District: H. H. McGowen, Beulah. 3rd District: A. G. Summers, Hushpuckena. 4th District: J. T. Robinson, Cleveland. 5th District: Dr. J. E. Adams, Boyle.

Justice Peace—1st District: J. A. Burt, Gunnison. 2nd District: Robert Arnold, Boyle; E. A. Kimbrough, Benoit. 3rd District: J. R. Wolfe, Duncan; J. T. McKinney, Shelby. 4th District: W. E. Watts, Cleveland; James Thomas, Merigold. 5th District: J. L. Howard, Shaw; E. A. Mixon, Boyle.

Constable—1st District: None. 2nd District: Ross Clark. 3rd District: None. 4th District: G. W. Raney; 5th District: E. L. McCool, Boyle.

CALHOUN COUNTY

Supervisor—1st District: G. C. Hudson, Calhoun City. 2nd District: G. Y. Clark. 3rd District: L. J. Henry. 4th District: C. L. Denton, Slate Springs. 5th District: Forrest Spratlin, Vardaman.

Justice Peace—1st District: Roy C. Murphree, Calhoun City; K. Morgan, Calhoun City, Rt. 2. 2nd District: J. O. Brown, Sarepta; L. B. Clemons, Pittsboro. 3rd District: Robert Walls, Pine Valley. 4th District: M. A. Lovorn, Slate Springs. 5th District: W. B. Harrison, Derma; Clarence E. Hicks, Vardaman.

Constable—1st District: A. R. Winkler, Pittsboro. 2nd District: H. A. Buchanan, Sarepta. 3rd District: H. G. Dunn, Pine Valley. 4th District: John Simmons, Slate Springs. 5th District: Charles E. Francis, Vardaman.

CARROLL COUNTY

Supervisor—1st District, H. E. Ashmore, Carrollton, Rt. 1. 2nd District: S. B. Taylor, Carrollton, Rt. 2. 3rd District: J. W. Moses, Greenwood, RFD. 4th District: H. P. Mullen, McCarley. 5th District: Marion Ely, Vaiden.

Justice Peace—2nd District: W. E. Watson, Carrollton, Rt. 2. 3rd District: John H. Stigler, Greenwood, Rt. 1; W. M. Fancher, Black Hawk. 4th District: L. B. Hughes, Carrollton; Oat Sudduth, Coila. 5th District: E. H. Armstrong, West.

Constable—1st District: None. 2nd District: Aubrey H. Smith, Carrollton, Rt. 2. 3rd District: B. H. Randall, Greenwood, Rt. 1; Lonnie Galey, Black Hawk. 4th District: J. L. Littleton, Carrollton. 5th District: W. A. Switzer, Vaiden.

CHICKASAW COUNTY

Supervisor—1st District: L. E. Wooldridge, Thorn. 2nd District: Earl Aaron, Houlika. 3rd District: O. E. Shell, Okolona. 4th District: F. D. Doss, Houston, RFD. 5th District: J. E. Dendy, Woodland, RFD.

Justice Peace—1st District: J. G. Gordan, Houston. 2nd District: L. C. Hobson, Houlika; J. E. Anderson, Okolona, RFD. 3rd District: C. R. Walker, Okolona; W. A. Brand, Egypt. 4th District: Tom Morgan, Buena Vista; W. O. Marion, Vanvleet. 5th District: O. H. Beasley, Woodland.

Constable—1st District: Howard Davis, Houston. 2nd District: Willie James, Houlika. 3rd District: E. W. Spencer, Okolona. 4th District: B. D. Lancaster, Buena Vista. 5th District: J. B. Pate, Woodland.

CHOCTAW COUNTY

Supervisor—1st District: E. H. Orr, Chester. 2nd District: L. L. Breland, Mathiston. 3rd District: J. L. Hamric, Weir. 4th District: Sam L. Weeks, Weir. 5th District: O. A. Ray, Ackerman.

Justice Peace—1st District: J. N. McCarty, Chester. 2nd District: J. A. Atkins, Mathiston. 3rd District: E. J. Pearson, Stewart. 4th District: J. H. Coleman, McCool. 5th District: Jep Bruce, Fentress.

Constable—1st District: J. A. Stephenson, Chester. 2nd District: J. L. Bruce, Mathiston. 3rd District: A. E. Brazeale, French Camp. 4th District: G. F. Snellings, McCool. 5th District: W. G. Thompson, Ackerman.

CLAIBORNE COUNTY

Supervisor—1st District: B. H. Morehead, Port Gibson. 2nd District: W. C. Stampley, Port Gibson. 3rd District: R. B. McCay, Hankinson. 4th District: C. W. McMurchy. 5th District: J. Henry Porter, Pattison.

Justice Peace—1st District: M. J. Spencer, Port Gibson. 2nd District: D. J. Taylor, Port Gibson, Rt. 2. 3rd District: I. N. Brown, Willows. 4th District: A. D. Miller, Hermanville. 5th District: J. A. McFatter, Pattison.

Constable—1st District: E. B. Moore, Port Gibson. 2nd District: L. S. Bufkin, Port Gibson. 3rd District: David Baker, Utica, Rt. 2. 4th District: John S. Roan, Hermanville. 5th District: Henry F. Barland, Pattison.

CLARKE COUNTY

Supervisor—1st District: W. E. Moore, Quitman, Rt. 1. 2nd District: W. L. Bounds, Shubuta. 3rd District: Ira B. Moore, W. Enterprise. 4th District: O. E. Griffin, Meridian, Rt. 7. 5th District: J. E. Phillips, Crandall.

Justice Peace—1st District: A. L. Ramsay, Quitman; G. K. Massingale, Quitman. 2nd District: W. E. Eddins, Vossburg; H. C. McLeod, Pachuta. 3rd District: R. L. Ward, Enterprise; Geo. A. Sinclair, Stonewall. 4th District: W. E. Carter, Quitman, Rt. 1; C. G. Graham, Quitman, Rt. 2. 5th District: A. D. Roberts, Crandall; J. M. Smith, Crandall.

Constable—1st District: A. E. Traweek, Quitman. 2nd District: C. F. Herring, Pachuta. 3rd District: W. B. Moffett, Stonewall. 4th District: F. C. Corley, Meridian. 5th District: E. R. Rolison, Crandall.

CLAY COUNTY

Supervisor—1st District: G. Aubrey Watkins, West Point. 2nd District: Homer Tumlinson, West Point. 3rd District: Chester McLemore, West Point. 4th District: A. J. Williams, Cedar Bluff. 5th District: W. A. Walker, Pheba.

Justice Peace—1st District: G. Casey Bryan, West Point. 2nd District: W. A. Nash, West Point; J. H. Bennett, West Point. 3rd District: D. L. Childress, West Point; W. W. Henderson, Cedar Bluff. 4th District: W. H. Pate, Pheba; T. J. Robinson, Cedar Bluff. 5th District: R. F. White, Pheba.

Constable—1st District: J. W. McLemore. 2nd District: W. S. McAdams, West Point. 4th District: J. R. Cockrell. 5th District: H. Clay Millsaps, Pheba.

COAHOMA COUNTY

Supervisor—1st District: J. B. Hopkins, Jefferies. 2nd District: Travis H. Taylor, Friars Point. 3rd District: Dave L. Solomon, Jonestown. 4th District: J. E. Merritt, Clarksdale. 5th District: J. D. Smith, Hillhouse.

Justice Peace—1st District: L. G. Perryman, Lula. 2nd District: Tom Aderholdt, Jr., Friars Point; J. B. O'Keefe, Farrell. 3rd District: S. J. Avery, Jonestown; Ray O. Mosby, Coahoma. 4th District: W. R. Ellis, Clarksdale; Wilbur T. (Doc) Gibson, Clarksdale. 5th District: C. W. Chadwick, Rena Lara.

Constable—1st District: T. E. Neill, Lula. 2nd District: Maynard Gardner, Farrell; Spencer Osborne. 3rd District: R. C. Johnson, Coahoma. 4th District: W. C. Haney, Clarksdale.

COPIAH COUNTY

Supervisor—1st District: George Marx, Hazlehurst. 2nd District: A. B. Barlow, Wesson. 3rd District: M. F. Hennington, Hazlehurst. 4th District: R. S. Templeton, Carpenter. 5th District: Walter Barlow, Hopewell.

Justice Peace—1st District: J. L. Angus, Hazlehurst; Leland Matthews, Hazlehurst. 2nd District: G. L. Hayes, Wesson; G. H. Matthews, Beauregard. 3rd District: T. U. Bufkin, Hazlehurst, RFD; T. A. Edwards, Hazlehurst, RFD. 4th District: J. D. Knight, Crystal Springs, RFD; J. M. Evans, Hazlehurst, RFD. 5th District: O. A. Doss, Crystal Springs; W. M. Burt, Hopewell.

Constable—1st District: Phil Massa, Hazlehurst. 2nd District: D. D. Myers, Wesson. 3rd District: R. P. Pickering, Glancy. 4th District: N. E. Cagle, Carpenter, RFD. 5th District: Walter Robinson, Crystal Springs.

COVINGTON COUNTY

Supervisor—1st District: G. F. Moore, Seminary. 2nd District: O. T. Graham, Sumrall, Rt. 1. 3rd District: W. H. Herran, Collins. 4th District: W. M. Campbell, Mt. Olive. 5th District: W. W. Speed, Collins.

Justice Peace—1st District: G. F. Eaton, Seminary; W. F. Watkins, Seminary. 2nd District: S. L. Dossell, Sanford; Sam Loveless, Sanford. 3rd District: Wiley Duckworth, Collins; T. C. Campbell, Collins. 4th District: H. H. Deen, Mt. Olive; F. O. Smith, Mt. Olive. 5th District: Virgil Sellers, Collins; S. F. Mitchell, Collins.

Constable—1st District: J. F. Robertson, Seminary. 2nd District: T. J. Lott, Seminary. 3rd District: John Westbrooks, Collins. 4th District: Ennis Ponder, Mt. Olive. 5th District: C. L. Mitchell.

DESOTO COUNTY

Supervisor—1st District: W. H. McCargo, Olive Branch. 2nd District: R. W. Latimer, Horn Lake. 3rd District: Britt Hughey Walls. 4th District: T. L. Earnhart, Hernando, Rt. 1. 5th District: H. L. Lauderdale, Hernando.

Justice Peace—1st District: W. T. Watkins, Olive Branch, RFD; E. L. Rikard, Olive Branch. 2nd District: C. W. Tarver, Nesbitt, Rt. 1; J. R. Davis, Horn Lake. 3rd District: R. S. Jarratt, Walls; R. E. Buford, Lake Cormorant. 4th District: H. N. Crawford, Hernando, Rt. 1; W. W. Busby, Hernando, Rt. 1. 5th District: E. R. McCall, Hernando; H. F. Scott, Hernando.

Constable—1st District: J. M. Forte, Olive Branch. 2nd District: Berma Hobbs. 3rd District: Minor F. Smith, Walls. 4th District: Yancey Sing, Hernando, Rt. 1. 5th District: Fred P. Mosby, Hernando.

FORREST COUNTY

Supervisor—1st District: Chester E. Fairley, Hattiesburg. 2nd District: Riley L. Freeman, Petal. 3rd District: J. Frank Williams, Hattiesburg. 4th District: J. A. P. Carter, McLaurin. 5th District: Ed Holder, Brooklyn.

Justice Peace—1st District: J. D. Caperton, Hattiesburg. 2nd District: T. C. Hobby, Hattiesburg. 3rd District: Byron H. Baker, Hattiesburg. 4th District: S. T. Ross, Hattiesburg, Rt. 3; R. M. Hopstein, McLaurin. 5th District: John A. Carnes, Brooklyn.

Constable—1st District: C. G. Cargill, Hattiesburg. 2nd District: N. V. Lee, Hattiesburg, Rt. 5. 3rd District: W. J. French, Hattiesburg. 4th District: I. H. Rouse, Hattiesburg, Rt. 3; W. D. Grantham, McLaurin. 5th District: Robt. C. Lee, Lumberton, Rt. 1.

FRANKLIN COUNTY

Supervisor—1st District: R. N. Scott, Roxie. 2nd District: Leslie French, Hamburg. 3rd District: P. G. Zumbro, Meadville. 4th District: J. B. Herring, McCalls Creek. 5th District: Carroll Middleton, Meadville.

Justice Peace—1st District: W. R. Mitchell, Roxie. 2nd District: Mark Bedford, Hamburg. 3rd District: H. L. Sample, Bude. 4th District: H. E. Wooten, Lucien. 5th District: Jonnie Dillon, Meadville.

Constable—1st District: Phillip Shell, Roxie. 2nd District: Clarence Griffing, Hamburg. 3rd District: David Lee, Bude. 4th District: Albert Buckles, McCalls Creek. 5th District: J. J. Freeman, Meadville.

GEORGE COUNTY

Supervisor—1st District: Carl Havard, Lucedale. 2nd District: W. J. Parker, Lucedale. 3rd District: J. H. Davis, Lucedale. 4th District: W. T. Moody, Lucedale. 5th District: Florian Maples, Lucedale.

Justice Peace—1st District: C. H. Havard, Lucedale; M. D. Solomon, Lucedale. 4th District: J. C. Dickerson, Bexley.

Constable—1st District: J. W. Passon, Lucedale.

GREENE COUNTY

Supervisor—1st District: V. E. Cooper, Leakesville. 2nd District: C. L. Avera, State Line. 3rd District: S. S. Henderson, Richton, Rt. 1. 4th District: R. L. McInnis, Leakesville. 5th District: W. E. Fike, Neely.

Justice Peace—1st District: T. G. Briscoe, Leakesville. 2nd District: B. R. Avera, State Line. 3rd District: A. J. Walley, Richton, Rt. 1. 5th District: E. E. Todd, McLain.

Constable—1st District: J. J. Denmark, Leakesville. 2nd District: Bert Odom, State Line; C. L. Odom. 3rd District: Chap James, Richton, Rt. 1. 5th District: A. H. Harvison, Neely.

GRENADA COUNTY

Supervisor—1st District: L. P. Horton, Grenada. 2nd District: G. E. Chamberlain, Grenada, Rt. 4. 3rd District: D. A. Williams, Grenada, Rt. 3. 4th District: J. B. Strider, Scobey, RFD. 5th District: J. L. Elliott, Holcomb.

Justice Peace—1st District: M. McKibben, Grenada; C. D. Boushe, Grenada. 3rd District: M. O. Gray, Big Creek, Rt. 2. 4th District: D. W. Pickle, Grenada, Rt. 2. 5th District: V. W. Carver, Holcomb, Rt. 2.

Constable—1st District: B. C. Smith, Grenada, Rt. 2. 3rd District: J. W. Mahan, Grenada, Rt. 3. 4th District: J. G. Thomas, Cascilla, Rt. 1. 5th District: L. L. Cunningham, Holcomb.

HARRISON COUNTY

Supervisor—1st District: Dewey Lawrence, Biloxi. 2nd District: O. F. Cassibry, Gulfport. 3rd District: Hugh Fitzpatrick, Pass Christian. 4th District: W. M. Ladnier, Saucier, RFD. 5th District: W. L. Blackledge, Saucier, RFD.

Justice Peace—1st District: A. L. Campbell, Biloxi; Dr. A. Ferrer, Biloxi. 2nd District: Chas N. Cruthirds, Gulfport; H. C. Moore, Gulfport. 3rd District: C. R. Jones, Pass Christian, 4th District: Lloyd Johnson, Saucier.

Constable—1st District: Herbert R. McDonnell. 2nd District: Chas. J. Foretich, Gulfport. 3rd District: Edward Patwnotte, Pass Christian. 4th District: Clayel Shaw, Lyman, RFD.

HANCOCK COUNTY

Supervisor—1st District: Chas. B. Murphy, Logtown. 2nd District: John B. Wheat, Picayune, Rt. 1. 3rd District: Calvin Shaw, Perkinston, Rt. 2. 4th District: Lander Necaise, Kiln. 5th District: Ed Ortte, Clermont Harbor.

Justice Peace—1st District: L. P. Watson, Picayune, Rt. 1. 4th District: Frutus Fuente, Kiln. 5th District: L. P. Capdepon, Bay St. Louis; Henry T. Fayard, Sr., Bay St. Louis.

Constable—1st District: Eddie Martin, Logtown. 2nd District: C. C. Kellar. 4th District: Alphonse Necaise, Kiln. 5th District: Gerald V. Price, Bay St. Louis.

HINDS COUNTY

Supervisor—1st District: T. L. Gordon, Jackson. 2nd District: H. A. Cannada, Edwards. 3rd District: E. B. Flewellyn, Utica. 4th District: James C. Hall, Jackson. 5th District: Perry Luckett, Jackson.

Justice Peace—1st District: B. M. Brady, Jackson; C. L. Graves, Jackson. 2nd District: J. H. Williams, Bolton; C. W. Montgomery, Edwards. 3rd District: I. G. Mobley, Utica; S. C. Price, Utica. 4th District: W. C. Davis, Jackson; J. F. Martin, Jackson. 5th District: J. B. Bell, Jackson; E. T. Calhoun, Jackson.

Constable—1st District: Lucene Holden, Jackson; V. S. Downing, Jackson. 2nd District: G. W. Davis, Edwards. 3rd District: Vernon Carroll, Utica; J. E. Hembree, Utica. 4th District: R. B. Latimer, Jackson; E. K. Currie. 5th District: J. D. Dickson, Jackson; L. D. Ellis, Jackson.

HOLMES COUNTY

Supervisor—1st District: Earl H. Fowler, Lexington. 2nd District: M. S. Rogers, West. 3rd District: K. P. Thomas, Ebenezer. 4th District: M. L. Smith, Thornton. 5th District: V. Reinhard, Tchula.

Justice Peace—1st District: G. D. McCaleb, Lexington; B. R. Hammett, Lexington. 2nd District: J. R. Joyce, Sr., Durant; E. M. McClellan, West. 3rd District: W. L. Arnold, Pickens; Rufus Netherland, Eden, Rt. 1. 4th District: J. A. Hearn, Thornton. 5th District: H. B. Jones, Tchula; J. P. Hairston, Cruger.

Constable—1st District: B. H. Davis, Lexington. 2nd District: Mayfield Howard, Durant. 3rd District: Grady Edwards, Ebenezer. 4th District: Reuben Causey, Thornton. 5th District: E. S. Stigler, Tchula.

HUMPHREYS COUNTY

Supervisor—1st District: J. A. Mortimer, Belzoni. 2nd District: R. P. Hamaker, Isola. 3rd District: B. S. Reed, Silver City. 4th District: Webb McRaney, Belzoni. 5th District: B. A. Holaday, Louise.

Justice Peace—1st District: W. B. Posey, Belzoni; F. D. Nicholson, Belzoni. 2nd District: C. E. Crawford, Isola; E. Livingston, Isola. 3rd District: G. H. Hairston, Silver City. 4th District: S. E. Carson, Belzoni. 5th District: R. O. Jones, Louise; R. E. McMurtray, Midnight.

Constable—1st District: Preston DeLoach, Belzoni, Rt. 1. 2nd District: J. V. Phillips, Isola. 4th District: J. T. Rodgers, Belzoni. 5th District: I. J. Shelton, Louise.

ISSAQUENA COUNTY

Supervisor—1st District: J. B. Benton, Valley Park. 2nd District: Irby Chapping, Fidler. 3rd District: L. E. Mann, Tallula. 4th District: T. G. Russell, Mayersville. 5th District: B. J. Tonnar, Grace.

Justice Peace—1st District: W. M. Peeler, Valley Park. 4th District: J. C. Peyton. 5th District: Jos Gravois, Grace.

Constable—4th District: J. S. Meddus. 5th District: H. L. McPhail, Grace.

ITAWAMBA COUNTY

Supervisor—1st District: Dr. W. T. Collum, Golden. 2nd District: Omer D. Spradling, Guntown. 3rd District: G. B. Wilburn, Dorsey. 4th District: Owen Spearman, Tremont. 5th District: J. W. Powell, Fulton.

Justice Peace—1st District: H. R. Mink, Golden. 2nd District: D. C. Boren, Dorsey. 3rd District: H. O. Grissom, Dorsey. 4th District: B. C. Chism, Tremont. 5th District: Garvin Benson, Fulton.

Constable—1st District: Z. B. Lindsey, Golden. 2nd District: G. M. Melton, Guntown. 3rd District: Johnnie Goodwin, Nettleton. 4th District: Jeff Wright, Tremont. 5th District: W. O. Shaw, Fulton.

JACKSON COUNTY

Supervisor—1st District: H. W. Cochran, Escatawpa. 2nd District: K. W. Burnham, Moss Point. 3rd District: H. F. Gautier, Pascagoula. 4th District: A. P. Moran, Ocean Springs. 5th District: R. L. Vaughan, Ocean Springs.

Justice Peace—1st District: R. C. Faggard, Wade. 2nd District: B. B. Hobdy, Moss Point. 3rd District: Lyman R. Denny, Pascagoula. 4th District: H. P. Beaugez, Ocean Springs. 5th District: J. B. Cunningham, Vancleave.

Constable—1st District: M. L. Hamilton, Hurley. 2nd District: A. W. Cambley, Moss Point. 3rd District: W. F. Stephens, Pascagoula. 4th District: R. C. Miller, Ocean Springs. 5th District: W. G. Groves, Vancleave.

JASPER COUNTY

Supervisor—1st District: R. A. Smith, Louin. 2nd District: J. H. Buckley, West Enterprise. 3rd District: S. A. Hickman, Louin. 4th District: D. G. Brown, Bay Springs. 5th District: C. C. Lightsey, Heidelberg, Rt. 1.

Justice Peace—1st District: I. F. McNeil, Louin. J. F. Fail, Lake Como. 2nd District: S. R. Parker, Pachuta; W. W. Aycock, Rose Hill. 3rd District: T. E. Jones, Louin; F. P. Blackwell, Montrose. 4th District: G. W. Ainsworth, Moss; J. B. Dykes, Stringer. 5th District: J. B. McCormick, Heidelberg; G. B. Travis, Heidelberg.

Constable—1st District: W. E. Pugh, Louin. 2nd District: G. W. Lovett, Pachuta. 3rd District: J. S. Ball, Louin. 4th District: J. S. Jones, Stringer. 5th District: L. V. Cooper, Heidelberg.

JEFFERSON COUNTY

Supervisor—1st District: A. L. Saxon, Union Church. 2nd District: P. T. Graham, Red Lick. 3rd District: A. R. Geoghegan, Fayette. 4th District: W. D. Shields, Church Hill. 5th District: Holloway Huff, Lorman.

Justice Peace—1st District: G. M. Gibson. 2nd District: W. S. Starnes, Red Lick. 3rd District: C. L. Davis, Jr., Fayette. 4th District: A. Wagner, Church Hill. 5th District: H. L. Trim, Lorman.

Constable—1st District: Otis Twiner, Meadville, RFD. 2nd District: R. H. Holmes. 3rd District: D. R. Aldridge, Fayette. 4th District: L. J. Davis. 5th District: J. F. Humphreys, Lorman.

JEFF. DAVIS COUNTY

Supervisor—1st District: Austin Stamps, Prentiss. 2nd District: W. C. Williamson, Oakvale. 3rd District: L. W. King, Bassfield. 4th District: W. B. Parish, Mt. Olive. 5th District: Tom B. Slater, New Hebron.

Justice Peace—1st District: C. V. Sutton, Prentiss. 2nd District: R. D. Dyess, Carson. 3rd District: A. E. Lott, Sumrall. 4th District: A. D. McInnis, Mt. Olive. 5th District: J. F. Lane, Prentiss.

Constable—1st District: Fred Burrow, Prentiss. 2nd District: L. F. Ward, Carson. 3rd District: B. L. Letchworth, Bassfield. 4th District: W. B. Griffith. 5th District: O. C. Polk, New Hebron.

JONES COUNTY

Supervisor—1st District: E. T. Orso, Laurel. 2nd District: Longino Reddoch, Summerland, Rt. 1. 3rd District: Bunk Jordan, Laurel, Rt. 1. 4th District: Floyd Walters, Ovett. 5th District: W. R. Grayson, Moselle.

Justice Peace—1st District: W. P. Davis, Laurel. 2nd District: L. E. English, Laurel, Rt. 5. 3rd District: S. E. Blackledge, Laurel, Rt. 1. 4th District: Joe T. Beech, Ellisville. 5th District: L. S. Bynum, Moselle; R. M. Bass, Moselle.

Constable—1st District: I. O. Fowler, Laurel. 2nd District: Davis Grayson, Soso, Rt. 1. 3rd District: E. H. Manning, Sandersville. 4th District: Theodore Steverson, Ellisville. 5th District: Tom Bush, Moselle.

KEMPER COUNTY

Supervisor—1st District: E. L. Gilbert, Scooba. 2nd District: L. J. Hudnall, Porterville. 3rd District: Martin McKee, DeKalb, Rt. 6. 4th District: J. I. Luke, Preston. 5th District: S. J. Creekmore, DeKalb.

Justice Peace—1st District: J. F. Rinehart, Scooba; T. C. Reynolds, Scooba. 2nd District: L. D. Hatcher, Enondale; M. L. Moore, Porterville. 3rd District: John Warren, DeKalb, Rt. 6; W. M. Thompson, DeKalb, Rt. 6. 4th District: Louis Bostick, Preston; H. C. Burnett, Preston. 5th District: E. S. Talbert, DeKalb.

Constable—1st District: L. T. Gore, Scooba. 2nd District: S. C. Hatcher, Enondale. 3rd District: Henry Talbert, Union. 4th District: L. A. Bostick, Preston. 5th District: Sam Warren, DeKalb.

LAFAYETTE COUNTY

Supervisor—1st District: E. E. Murray, Oxford. 2nd District: D. A. Pritchard, Etta. 3rd District: John Roy, Abbeville. 4th District: Louis L. Tatum, Taylor. 5th District: G. C. Starnes, Denmark.

Justice Peace—1st District: P. B. Furr, Oxford; A. S. Huggins, Oxford. 2nd District: E. E. Hale, Etta; J. L. Robbins. 3rd District: J. M. Bennett, Abbeville; S. M. Smith. 4th District: Z. M. McElroy, Taylor; W. S. Tatum, Taylor. 5th District: J. C. Coleman, Tula; Will Austin, Denmark.

Constable—1st District: W. A. Fulmer, Oxford. 2nd District: J. H. Parks, Etta. 3rd District: J. W. Mahon, Tyro. 4th District: T. H. Browning, Taylor. 5th District: Jim Tutor, Toccoola.

LAMAR COUNTY

Supervisor—1st District: F. K. Phillips, Purvis. 2nd District: A. G. Beall, Lumberton. 3rd District: Talmage Saucier, Baxterville. 4th District: R. B. Parker, Sumrall, Rt. 3. 5th District: J. R. Saucier, Sumrall.

Justice Peace—1st District: W. E. Miller, Purvis; L. L. Goff, Purvis. 2nd District: J. M. Bryant, Lumberton. 3rd District: T. J. Burge, Baxterville. 4th District: H. M. Smith, Purvis, Rt. 1. 5th District: Taylor King, Sumrall; O. B. Matheny, Sumrall.

Constable—1st District: G. B. Keith, Purvis. 2nd District: George Owen, Lumberton, Rt. 3. 3rd District: R. E. Thompson, Baxterville. 4th District: Frank W. Donald, Hattiesburg, Rt. 3. 5th District: N. G. Bryant, Sumrall.

LAUDERDALE COUNTY

Supervisor—1st District: R. R. Bounds, Meridian. 2nd District: T. L. Johnson, Lauderdale. 3rd District: O. L. King, Collinsville. 4th District: L. D. Walker, Meridian, Rt. 1. 5th District: E. C. Gunn, Meridian.

Justice Peace—1st District: W. F. Lancaster, Meridian; H. R. Morton, Meridian. 2nd District: W. W. Watkins, Lauderdale; C. F. Clayton, Lauderdale. 3rd District: James White, Bailey, Rt. 2; J. Otho Moore, Collinsville. 4th District: J. J. Poole, Meehan; E. G. Keene, Meridian, Rt. 1. 5th District: C. M. Evans, Meridian, Rt. 6; L. A. McElroy, Kewanee, Rt. 1.

Constable—1st District: J. O. Bell, Meridian; T. C. Irby, Meridian. 2nd District: C. J. Bridges, Lauderdale; W. T. Butchee, Lauderdale. 3rd District: E. E. Morland, Collinsville; M. L. Pace, Bailey, Rt. 1. 4th District: Sam Taylor, Meridian, Rt. 1; L. E. Boone, West Enterprise, Rt. 2. 5th District: C. E. Butler, Meridian, Rt. 6; Herbert Fuller, Yantley, Alabama, Rt. 1.

LAWRENCE COUNTY

Supervisor—1st District: F. F. Calcote, Monticello. 2nd District: C. H. Daughdrille. 3rd District: A. H. Smith, Jayess. 4th District: J. C. McGuffee, New Hebron. 5th District: H. H. Hartzog, Silver Creek.

Justice Peace—1st District: A. A. Hedgepeth, Monticello; Hiram Miller. 2nd District: O. A. Herrington, Sontag. 3rd District: M. M. Hemphill, Jayess. 4th District: J. B. Dampeer, Silver Creek. 5th District: G. C. Bass, Silver Creek.

Constable—1st District: Henry Smith, Monticello. 2nd District: Ras Case, Monticello. 3rd District: Jewell Ruthland, Ruth. 4th District: S. M. Branton, Newhebron. 5th District: C. S. Lea, Silver Creek.

LEAKE COUNTY

Supervisor—1st District: Kelly Roberts, Center RFD. 2nd District: Herman Murphy, Carthage. 3rd District: H. O. Haley, Ofahoma. 4th District: Herbert Brooks, Tuscola. 5th District: J. B. Langston, Carthage.

Justice Peace—1st District: A. M. Duett, Edinburg. 2nd District: R. H. Sharp, Sr., Carthage. 3rd District: J. H. Hamilton, Thomastown. 4th District: V. F. Lay, Lena. 5th District: J. W. Shepard, Walnut Grove.

Constable—1st District: W. C. King, Carthage. 2nd District: Earl Watkins, Carthage. 3rd District: Q. C. Frazier, Thomastown. 4th District: Tom Mullins, Lena. 5th District: D. T. Britt, Walnut Grove.

LEE COUNTY

Supervisor—1st District: J. B. Agnew, Bethany. 2nd District: N. B. Knight, Saltillo. 3rd District: Sam P. Evans, Tupelo. 4th District: M. M. ShumPERT, Tupelo. 5th District: B. G. Coggins, Nettleton.

Justice Peace—1st District: R. B. Epting, Guntown. 2nd District: J. H. Stanley, Saltillo. 3rd District: J. N. Troy, Tupelo. 4th District: Grady Estes, Tupelo, Rt. 2. 5th District: J. P. Boozer, Shannon.

Constable—1st District: Vardaman Whitten, Guntown. 2nd District: Alton Thompson, Saltillo. 3rd District: Earl Mansel, Tupelo. 4th District: Tanner Pettigrew, Plantersville. 5th District: P. P. Finney, Nettleton.

LEFLORE COUNTY

Supervisor—1st District: Pamplin Smith, Minter City. 2nd District: C. A. Foreman, Schlater. 3rd District: W. S. Vardaman, Greenwood. 4th District: Lee W. Ely, Itta Bena. 5th District: Walter A. Moore, Morgan City.

Justice Peace—1st District: F. P. Stainback, Minter City. 2nd District: R. H. Hester, Schlater. 3rd District: M. L. Stoddard, Greenwood; E. C. Sutton, Greenwood. 4th District: Sellers Love, Itta Bena. 5th District: J. R. Prophet, Morgan City.

Constable—1st District: W. S. Joiner, Jr., Minter City. 2nd District: L. H. Stowers, Schlater; R. M. Wood, Greenwood. 3rd District: Hunter Estes, Jr., Greenwood. 4th District: R. E. Webber, Jr., Itta Bena. 5th District: E. V. Long, Swiftdown.

LINCOLN COUNTY

Supervisor—1st District: Martin Holmes, Brookhaven. 2nd District: Q. A. Rutland, Wesson, Rt. 2. 3rd District: W. L. McGraw, Brookhaven, Rt. 4. 4th District: Leroy Leggett, Bogue Chitto. 5th District: L. L. Entrician, Brookhaven.

Justice Peace—1st District: J. L. Magee, Brookhaven; J. B. McGehee, Brookhaven. 2nd District: E. P. Douglass, Brookhaven; W. J. Barber, Wesson. 3rd District: R. Z. Williams, Bogue Chitto; J. M. Rawls, Bogue Chitto. 4th District: W. H. McCaffrey, Bogue Chitto; Marshall Terrell, Bogue Chitto. 5th District: I. D. Williams, Wesson, Rt. 1; G. S. Lambright, Brookhaven.

Constable—1st District: Marion Hall, Brookhaven. 2nd District: Jim Coker, Wesson. 3rd District: Earnest A. Burns, Bogue Chitto. 4th District: Randolph Scott, Bogue Chitto. 5th District: Prentiss Cade, Brookhaven.

LOWNDES COUNTY

Supervisor—1st District: R. C. Smith, Caledonia. 2nd District: J. B. Williams, Columbus. 3rd District: H. L. Davis, Columbus, RFD. 4th District: W. W. Hartman, Crawford. 5th District: T. A. Burgin, Mayhew.

Justice Peace—1st District: R. W. Egger, Caledonia; W. R. Wheeler, Steens. 2nd District: J. B. Cotton, Columbus; L. J. Frank, Columbus. 3rd District: T. M. Blalock, Steens; L. C. Franks, Columbus, RFD. 5th District: J. H. Pilkinton, Artesia; H. Y. Walker, Artesia.

Constable—1st District: D. B. Moore, Caledonia, RFD. 2nd District: O. E. Smith, Columbus. 3rd District: T. W. Stimson, Columbus, RFD. 5th District: F. C. Smith, Mayhew.

MADISON COUNTY

Supervisor—1st District: T. Leon Pace, Canton. 2nd District: J. Y. Lorance, Flora. 3rd District: C. E. Rice, Ridgeland. 4th District: P. H. Hawkins, Farmhaven. 5th District: D. P. McGowan, Camden.

Justice Peace—1st District: R. E. Spivey, Sr., Canton; P. W. Lockett, Canton. 2nd District: R. W. Elkins, Flora; O. E. Collum, Flora; P. H. Cox. 3rd District: E. L. Drummond, Madison; J. F. Dorroh, Madison. 4th District: J. W. Shivers, Sharon. 5th District: H. Greenwaldt, Camden; J. A. Rimmer, Camden.

Constable—1st District: T. F. Day, Canton. 2nd District: J. D. Costello, Flora; W. T. Harris. 3rd District: J. S. Blough, Madison. 4th District: N. E. Brown, Sharon. 5th District: Ben P. Foster, Camden.

MARION COUNTY

Supervisor—1st District: J. I. Rayburn, Columbia, Rt. 1. 2nd District: L. A. Newsom, Goss. 3rd District: W. N. Forbes, Foxworth. 4th District: J. E. Forbes, Sandy Hook. 5th District: J. J. Beacham, Columbia.

Justice Peace—1st District: M. R. Broom, Columbia, Rt. 2; Thurston Miller, Columbia, Rt. 1. 2nd District: G. C. Cox, Columbia, Rt. 3; J. Knox Polk, Columbia, Rt. 3. 3rd District: John Smith, Morgantown; E. D. Morgan, Morgantown. 4th District: E. L. Williamson, Kokomo; Harry Slocum, Foxworth. 5th District: C. O. Stevens, Columbia; Guy Loftin, Columbia, Rt. 2.

Constable—1st District: W. J. Fortenberry, Columbia. 2nd District: J. I. Forbas. 3rd District: C. E. Thornhill, Foxworth. 4th District: Irvin Ginn, Kokomo. 5th District: W. D. Rawls, Hub.

MARSHALL COUNTY

Supervisor—1st District: Andrew Cochran, Holly Springs. 2nd District: Albert Hammond, Mt. Pleasant. 3rd District: H. G. Brooks, Byhalia. 4th District: J. N. Neville, Holly Springs, Rt. 6. 5th District: W. M. Bonds, Waterford.

Justice Peace—1st District: T. C. Wynne, Jr., Holly Springs; R. J. Barber, Holly Springs. 2nd District: W. C. Earney, Moscow, Tennessee; M. F. Todd, Mt. Pleasant. 3rd District: L. E. Parker, Byhalia. 4th District: J. M. Malone, Waterford, Rt. 2; Green Shaw, Waterford, Rt. 2. 5th District: Jack Nelms, Potts Camp; Cecil Young, Waterford.

Constable—1st District: A. D. Hill, Holly Springs. 2nd District: Everett Joyner, Mt. Pleasant. 3rd District: George Sigman, Byhalia. 4th District: Lloyd Conrad, Waterford, Rt. 2. 5th District: Claude Brownlee, Potts Camp; W. J. Barber, Waterford.

MONROE COUNTY

Supervisor—1st District: J. T. Gregory, Amory. 2nd District: C. H. Cantrell, Aberdeen, Rt. 2. 3rd District: Dr. L. W. Darracott, Hamilton. 4th District: Frank Ransom, Aberdeen. 5th District: Paul Sisk, Nettleton.

Justice Peace—1st District: A. C. Cowart, Amory RFD. 2nd District, Truman Boggan, Amory, RFD. 3rd District: M. C. Roberts, Hamilton, RFD. 4th District: W. E. Eikner, Aberdeen. 5th District: J. G. Caldwell, Aberdeen, Rt. 1.

Constable—1st District: R. N. Stockton, Amory. 2nd District: W. T. Gray, Quincy. 3rd District: V. M. Logan, Hamilton. 4th District: S. M. Noah, Aberdeen. 5th District: J. D. Rea, Nettleton, Rt. 1.

MONTGOMERY COUNTY

Supervisor—1st District: Mark Bennett, Winona. 2nd District: H. C. Riley, Duck Hill. 3rd District: Sim Caffey, Sweatman. 4th District: W. E. Brister, Kilmichael. 5th District: Gladys Jenkins, Kilmichael, RFD.

Justice Peace—1st District: E. F. Blaylock, Winona; Y. V. Bennett, Winona. 2nd District: C. A. Bennett, Duck Hill. 3rd District: Avery Burton; Ed Reeves, Sweatman. 4th District: J. A. Hutchinson, Kilmichael; H. G. Rogers, Stewart. 5th District: J. T. Mann, Vaiden, RFD; T. F. McClurg, Vaiden.

Constable—1st District: H. M. Ray, Winona. 2nd District: Forrest Ingram, Duck Hill. 3rd District: Thurman McCuiston. 4th District: Fletcher Pylon, Kilmichael.

NESHOBA COUNTY

Supervisor—1st District: A. E. Dees, Philadelphia. 2nd District: W. T. Cole, Philadelphia, Rt. 2. 3rd District: C. H. Harbour, Union, Rt. 3. 4th District: Uhl Walton, Union, Rt. 1. 5th District: R. J. Breazelle, Philadelphia, Rt. 6.

Justice Peace—1st District: L. S. Bouchillon, Philadelphia. 2nd District: J. T. Smith, Philadelphia, Rt. 2. 3rd District: H. F. Lowery, Philadelphia, Rt. 1. 4th District: Floyd Houston, Neshoba. 5th District: E. L. Darby, Philadelphia.

Constable—1st District: G. H. Hillman, Philadelphia. 2nd District: Marvin Stokes, Philadelphia, Rt. 3. 3rd District: G. F. Henley, Union, Rt. 4. 4th District: A. D. Williamson, Dixon, Rt. 1. 5th District: W. R. Tindol, Stallo.

NEWTON COUNTY

Supervisor—1st District: Marshall Stamper, Decatur. 2nd District: T. T. Thames, Duffee. 3rd District: J. H. Ezell, Union. 4th District: E. E. Woodham, Newton, 5th District: W. H. Davis, Hickory.

Justice Peace—1st District: A. R. Reynolds, Sr., Decatur. 2nd District: M. R. Jones, Little Rock. 3rd District: J. S. Holley, Union. 4th District: W. A. Gilmore, Newton. 5th District: H. E. Dearing, Hickory.

Constable—1st District: W. J. Gaines, Decatur. 2nd District: E. J. Gordon, Little Rock. 3rd District: R. H. French, Union. 4th District: J. S. Thorne, Newton. 5th District: W. L. Parks.

NOXUBEE COUNTY

Supervisor—1st District: Eugene Jackson, Prairie Point. 2nd District: J. E. Robbins, McLeod. 3rd District: C. S. Jackson, Macon. 4th District: W. L. Thomas, Shuqualak. 5th District: Dan S. Norwood, Brooksville.

Justice Peace—1st District: Ancil Cunningham, Cliftonville. 3rd District: E. C. Patty, Macon. 4th District: J. D. Hill, Shuqualak; Ed Woodfin, Mashulaville. 5th District: Leon Bean, Brooksville.

Constable—1st District: Hunter Smith. 3rd District: T. F. Young, Macon. 4th District: John Sennett, Mashulaville. 5th District: F. J. Jolly.

OKTIBBEHA COUNTY

Supervisor—1st District: J. C. Page, Starkville. 2nd District: P. T. Fulgham, Starkville. 3rd District: E. H. Sanders, Maben. 4th District: R. C. Rainey, Sturgis. 5th District: T. C. Gray, Crawford.

Justice Peace—1st District: J. O. Thomas, Starkville. 2nd District: Hughie Blankenship, Osborn. 3rd District: Jack Lewis, Maben. 4th District: D. B. Jackson, Sr., Sturgis. 5th District: G. L. Henderson, Starkville.

Constable—1st District: J. W. Hosey, Starkville. 2nd District: Parker Huffman, Osborn. 3rd District: D. W. Allen, Maben. 4th District: M. C. Landrum, Sturgis. 5th District: R. D. Boswell, Starkville.

PANOLA COUNTY

Supervisor—1st District: W. J. Hays, Sardis, Rt. 1. 2nd District: H. D. Crenshaw, Crenshaw. 3rd District: G. W. Randolph, Batesville, RFD. 4th District: H. N. Finnie, Courtland, RFD. 5th District: W. P. LeMaster, Batesville, RFD.

Justice Peace—1st District: Luther Oldham, Como; L. W. Davis, Sardis, Rt. 1. 2nd District: C. B. Goodwin, Crenshaw; L. W. Moore, Sarah, RFD. 3rd District: J. T. Anderson, Courtland, RFD; T. D. Selby, Pope. 4th District: Archie Dettor, Batesville, Rt. 4; C. S. McMinn, Courtland, RFD. 5th District: W. H. Griste, Sardis; F. C. Craig, Batesville.

Constable—1st District: Dan Sanders, Como. 2nd District: Sam A. Eckles, Crenshaw. 3rd District: V. C. Roberson, Courtland, RFD. 4th District: J. S. Shipp, Batesville, Rt. 4. 5th District: W. B. Herron, Sardis; C. Brooks Vance, Batesville.

PEARL RIVER COUNTY

Supervisor—1st District: Elis Mitchell, Poplarville. 2nd District: Nolos Ladner, Lumberton. 3rd District: J. Benton Seals, Poplarville. 4th District: E. H. Stevens, Picayune. 5th District: Pate Lumpkin, Carriere.

Justice Peace—1st District: S. C. Smith, Poplarville. 2nd District: A. R. Tyner, Lumberton. 3rd District: S. J. Moody, Poplarville. 4th District: W. B. Johnston, Picayune; Buford Walker, Picayune. 5th District: C. C. Mitchell, Carriere.

Constable—1st District: Walter Smith, Poplarville. 2nd District: D. M. Heater, Lumberton. 3rd District: Willis Thigpen, Poplarville. 4th District: W. E. Moody, Picayune. 5th District: R. B. Lott, McNeill; S. W. Ladner.

PERRY COUNTY

Supervisor—1st District: J. A. Filligane, New Augusta. 2nd District: Lee Travis, Hattiesburg, Rt. 2. 3rd District: S. B. Carey, Richton. 4th District: F. E. Davis, Beaumont. 5th District: R. W. Shattles, Brooklyn, Rt. 1.

Justice Peace—1st District: C. E. White, New Augusta. 2nd District: J. P. Runnels, Hattiesburg, Rt. 2. 3rd District: J. L. McCoy, Richton. 4th District: H. I. Roberts, Beaumont.

Constable—2nd District: T. N. Ford, Hattiesburg, Rt. 2. 3rd District: A. B. Jackson, Richton. 4th District: W. E. Elder, Beaumont.

PIKE COUNTY

Supervisor—1st District: A. B. Barclay, Magnolia, Rt. 1. 2nd District: H. F. Webb, Magnolia. 3rd District: A. P. Brent, Summit, Rt. 1. 4th District: S. L. Stewart, McComb. 5th District: H. L. Simmons, Osyka, Rt. 1.

Justice Peace—1st District: V. W. Alford, Magnolia, Rt. 4; W. R. Simmons, Magnolia, Rt. 4. 2nd District: J. A. Wiltshire, Magnolia; M. M. Berryhill, Magnolia. 3rd District: B. P. Alford, Holmesville; B. W. Rayborn, Holmesville, Rt. 1. 4th District: J. E. Porter, Summit; M. Harper, McComb. 5th District: A. A. Fairley, Osyka; Arthur Strickland, Osyka, Rt. 1.

Constable—1st District: M. F. Schillings, Osyka, Rt. 1. 2nd District: E. T. Sudduth, McComb, Rt. 1. 3rd District: Reece Porter Guy, Ruth. 4th District: George H. Guy, McComb. 5th District: Frank Strickland, Osyka.

PONTOTOC COUNTY

Supervisor—1st District: Tom Means, Belden, 2nd District: Park Sneed, Pontotoc. 3rd District: J. E. Stewart, Randolph. 4th District: J. Frank Butler, Pontotoc. 5th District: Kelly Stewart, Pontotoc, RFD.

Justice Peace—1st District: L. A. Morrison. 2nd District: E. B. Day, Pontotoc, Rt. 2. 3rd District: J. R. Holloway, Randolph. 4th District: W. H. Watts, Pontotoc. 5th District: J. I. Walls, Houka, Rt. 3.

Constable—1st District: W. H. Grant, Blue Springs. 2nd District: J. E. Carter, Thaxton, 3rd District: L. Q. McGregor, Randolph. 4th District: W. B. Jones, Pontotoc. 5th District: W. L. Sewell, Pontotoc, RFD.

PRENTISS COUNTY

Supervisor—1st District: W. H. Robertson, Booneville. 2nd District: B. T. Moore, Booneville. 3rd District: C. C. Coggins, Baldwin. 4th District: W. J. Rhoads, New Site. 5th District: Jesse C. Horn.

Justice Peace—1st District: W. D. Holliday, Booneville; W. T. Church, Booneville. 2nd District: G. A. English, Booneville; R. Pink Smith, Booneville. 3rd District: P. O. Chittom, Booneville; T. H. Lesley, Booneville. 4th District: J. M. Dobbs, Marietta; J. W. Lee Eaton, New Site. 5th District: F. J. Cole, Booneville; H. O. Moss, Booneville.

Constable—1st District: Lum E. Crabb, Booneville. 2nd District: C. A. Crawford, Booneville. 3rd District: Jim Strange, Baldwin. 4th District: Jim Tom Sparks, New Site. 5th District: J. P. Hellums, Booneville.

QUITMAN COUNTY

Supervisor—1st District: J. B. Lollar, Darling. 2nd District: R. W. Davis, Sabino. 3rd District: Dr. A. Jamison, Marks. 4th District: I. B. Boland, Vance. 5th District: C. G. Rotenferry, Lambert.

Justice Peace—1st District: H. G. Prysock, Sledge. 2nd District: W. H. Moore, Balen. 3rd District: Ethel J. Harris, Marks. 5th District: Otis Prater, Lambert.

Constable—1st District: Joe White, Darling. 3rd District: Jim Blackmon, Marks; J. E. Dill, Marks. 5th District: S. S. Everett, Crowder.

RANKIN COUNTY

Supervisor—1st District: B. A. Walker, Star. 2nd District: J. W. McRae, Value. 3rd District: J. B. Williamson, Fannin. 4th District: L. H. Mashburn, Pelahatchie. 5th District: Tom Ponder, Mendenhall, Rt. 2.

Justice Peace—1st District: James May, Florence. 2nd District: E. A. Gray, Brandon; H. R. Sprague, Brandon. 3rd District: A. F. Lovelace, Fannin; C. E. Walsh, Goshen Springs. 4th District: J. L. Barrow, Pelahatchie. 5th District: J. J. Mize, Puckett; C. C. Hooks, Mendenhall, Rt. 2.

Constable—1st District: L. H. Forbis, Florence. 2nd District: C. H. Farish, W. H. D. Purvis, Pelahatchie. 5th District: S. S. Meadows, Mendenhall, Rt. 2.

SCOTT COUNTY

Supervisor—1st District: J. J. Fountain, Hillsboro. 2nd District: Harvey Jones, Lake, Rt. 2. 3rd District: E. M. Davis, Morton. 4th District: N. B. Rushing, Ludlow. 5th District: L. J. Lang, Forest, Rt. 1.

Justice Peace—1st District: W. J. Hamilton, Harpersville. 2nd District: T. E. Davis, Lake; J. A. Freeman, Lake. 3rd District: T. V. Laird, Morton. 4th District: R. R. Rigby, Hillsboro. 5th District: Curtis Smith, Sebastopol; V. L. Gibbs, Lake.

Constable—1st District: Blant M. Breland, Forest. 2nd District: T. W. Meeks, Forest. 3rd District: F. A. Cooper, Morton. 4th District: G. H. Adcock, Ludlow. 5th District: John M. Reeves, Forest, Rt. 1.

SHARKEY COUNTY

Supervisor—1st District: R. C. Screws, Holly Bluff. 2nd District: J. H. Moore, Cary. 3rd District: G. C. Cartright, Rolling Fork. 4th District: W. M. Lang, Cameta. 5th District: A. J. Roberts, Catchings.

Justice Peace—2nd District: H. C. Martin, Cary. 3rd District: W. A. Crockett, Rolling Fork. 4th District: V. E. Stewart, Anguilla. 5th District: W. M. Lang, Hollandale, Rt. 1; Price Hodges, Sr., Richey.

Constable—5th District: J. W. Cope.

SIMPSON COUNTY

Supervisor—1st District: T. E. Berry, Mendenhall. 2nd District: H. S. Tullos, Magee. 3rd District: C. W. Chappell, Braxton. 4th District: Clarence Steen, New Hebron. 5th District: G. D. Neely, Harrisville.

Justice Peace—1st District: J. W. Pickering, Mendenhall. 2nd District: A. A. Runnels, Magee. 3rd District: J. W. Broomfield, D'Lo. 4th District: J. N. Slay, Pinola. 5th District: J. J. Harris, Harrisville.

Constable—1st District: M. R. Currie, Mendenhall. 2nd District: Jim Myers, Magee. 3rd District: W. D. Hilton, D'Lo. 4th District: J. H. Williams, Pinola. 5th District: T. H. Long, Harrisville.

SMITH COUNTY

Supervisor—1st District: Homer Thompson, Raleigh. 2nd District: L. K. Eaton, Taylorsville. 3rd District: W. L. Walker, Mize. 4th District: W. W. Martin, Puckett. 5th District: O. D. Daniel, Forest

Justice Peace—1st District: G. H. Long, Raleigh; J. D. Austin, Raleigh. 2nd District: J. F. Stringer, Taylorsville. 3rd District: W. M. Howell, Mize; J. F. Harvey, Mize. 4th District: Buford Lee, Polkville. 5th District: Earnest Anderson, Forest; S. G. Shirley, Pineville.

Constable—1st District: Don Blakeney, Taylorsville. 2nd District: E. H. Robinson, Taylorsville. 3rd District: J. H. West, Mize. 4th District: A. J. Pennington, Polkville. 5th District: L. I. Arender, Forest.

STONE COUNTY

Supervisor—1st District: W. A. Miller, McHenry. 2nd District: J. B. Brown, Perkinston. 3rd District: R. A. Switzer, Wiggins. 4th District: Roy Robinson, McHenry. 5th District: Ottis Bond, Wiggins.

Justice Peace—1st District: Clarence Ramsey, Wiggins; I. L. Broadus, Wiggins.

Constable—1st District: Frank Koch, Wiggins.

SUNFLOWER COUNTY

Supervisor—1st District: Fred Jones, Inverness. 2nd District: C. M. Davis, Moorhead. 3rd District: W. R. French, Indianola. 4th District: R. D. McLean, Doddsville. 5th District: G. T. Blackwood, Drew.

Justice Peace—1st District: J. D. Pennebaker, Inverness. 2nd District: A. H. Reeves, Moorhead. 3rd District: J. L. Davis, Indianola. 4th District: J. B. Murphy, Doddsville; H. L. Pearson, Blaine. 5th District: R. B. Smith, Drew; E. D. Burke, Ruleville.

Constable—1st District: Aubrey Davis, Inverness. 2nd District: J. T. Brown, Moorhead. 3rd District: M. M. Martin, Indianola. 5th District: D. A. Jones, Cleveland, RFD.

TALLAHATCHIE COUNTY

Supervisor—1st District: Guy Burkhalter, Enid. 2nd District: Tom O. Adams, Charleston. 3rd District: J. A. Shackelford, Cascilla. 4th District: J. B. Ray, Philipp. 5th District: Roy Tranum, Sumner.

Justice Peace—1st District: J. H. Hall, Enid, RFD. 2nd District: J. L. Burke, Charleston; J. D. Williams, Charleston. 3rd District: B. W. Larkin, Cascilla, Rt. 2; Earl Bloodworth, Scobey, Rt. 1. 4th District: J. T. Dixon, Tippo; John A. Flautt, Glendora. 5th District: Richard DeLong, Webb; W. N. Tate, Sumner.

Constable—1st District: J. C. McCachren, Enid. 2nd District: William Laughlin. 3rd District: J. E. Little, Cascilla, Rt. 1. 4th District: Raymond Sosbee, Tippo. 5th District: Clarence Moore, Tutwiler.

TATE COUNTY

Supervisor—1st District: R. E. Floyd, Sarah. 2nd District: T. E. Smith, Savage. 3rd District: E. Perkins, Coldwater. 4th District: J. B. Kerr, Senatobia. 5th District: W. C. Hancock, Independence.

Justice Peace—1st District: R. E. Hudspeth, Sarah. 2nd District: S. H. Lusk, Savage. 3rd District: J. T. Callicott, Coldwater. 4th District: K. A. Eoff, Tyro. 5th District: T. W. Merideth, Independence.

Constable—1st District: W. W. Davis, Sarah. 2nd District: Ray Dickey, Arkabutla. 3rd District: J. R. Price, Coldwater. 4th District: L. E. Samuels, Senatobia. 5th District: V. T. Green, Independence.

TIPPAH COUNTY

Supervisor—1st District: C. M. Jamieson, Chalybeate. 2nd District: Sam Deen, Ripley. 3rd District: G. O. Stanford, Blue Mountain. 4th District: Hugh Smith, Ripley, Rt. 1. 5th District: A. Dees, Ripley.

Justice Peace—1st District: J. P. Jones, Walnut; Charlie Rogers, Walnut. 2nd District: W. C. Buchanan, Falkner; W. W. Wright, Falkner. 3rd District: Otis Reed, Blue Mountain; V. L. Bennett, Blue Mountain. 4th District: W. N. Morgan, Booneville, Rt. 2; R. T. Hurt, Dumas. 5th District: Luther Crum, Ripley, RFD; Mallie Jeanes, Ripley.

Constable—1st District: Folgie Wilbanks, Chalybeate. 2nd District: Walter Mays. 3rd District: Nick Adair. 4th District: E. K. Koon, Booneville, Rt. 3. 5th District: J. P. Waldon, Ripley, RFD.

TISHOMINGO COUNTY

Supervisor—1st District: R. C. Grisham, Iuka, Rt. 2. 2nd District: M. F. Marlar, Burnsville. 3rd District: O. L. Wade, Iuka, Rt. 3. 4th District: H. G. Finch, Tishomingo. 5th District: A. V. Mann, Belmont, Rt. 1.

Justice Peace—1st District: L. J. Davis, Iuka, Rt. 2. 2nd District: A. F. Johnson, Burnsville. 3rd District: J. C. Miller, Iuka, Rt. 1. 4th District: T. G. Howell, Tishomingo. 5th District: L. K. Cain, Belmont, Rt. 1.

Constable—1st District: Olen R. Bonds, Iuka, Rt. 4. 2nd District: H. D. Woodley, Burnsville. 3rd District: W. R. Wynn, Iuka, Rt. 1. 4th District: W. F. Woodruff, Paden, Rt. 1. 5th District: J. T. Ozbirn, Belmont.

TUNICA COUNTY

Supervisor—1st District: S. R. Leatherman, Robinsonville. 2nd District: R. I. Abbay, Tunica. 3rd District: E. M. Hood, Clayton. 4th District: S. C. Wilson, Dundee. 5th District: S. A. Arnold, Maud, Rt. 1.

Justice Peace—2nd District: E. M. Dougherty, Tunica; W. B. Coggins, Tunica. 3rd District: H. B. Kittle, Tunica. 4th District: M. P. Myers, Dundee; J. R. Terry, Dundee. 5th District: W. E. Watson, Maud, Rt. 1.

UNION COUNTY

Supervisor—1st District: Allen Powell, Myrtle. 2nd District: Frank Williams, Myrtle. 3rd District: Cliff Davis, New Albany. 4th District: J. C. Treadaway, Blue Springs. 5th District: Naaman Branyan, Blue Springs.

Justice Peace—1st District: W. B. Vincent, Etta, Rt. 1. 2nd District: Bryant Gregory, Myrtle; Dave Williams, New Albany. 3rd District: C. L. Martin, New Albany; A. H. McCurry, New Albany. 4th District: Fred Tate, Blue Springs; J. H. Coley, Blue Springs. 5th District: J. Claude Greer, Blue Springs.

Constable—1st District: Jim Denton, Myrtle. 2nd District: A. L. Kidd, New Albany; E. E. Bishop, New Albany. 3rd District: Will Cannedy, New Albany. 4th District: Troy Boyd, New Albany. 5th District: George Hogue, Guntown.

WALTHALL COUNTY

Supervisor—1st District: H. W. Smith, Tylertown. 2nd District: S. L. Moore, Tylertown. 3rd District: A. B. Reagan, Tylertown. 4th District: Fulton E. Thompson, Kokomo. 5th District: H. J. Cothorn, Jayess.

Justice Peace—1st District: Lloyd Dillon, Tylertown. 2nd District: Ed Owens, Tylertown. 3rd District: Luther Blackwell, Tylertown. 4th District: Jesse W. Magee, Kokomo. 5th District: Ben C. Alford, Holmesville.

Constable—1st District: E. G. Ginn, Tylertown. 2nd District: L. J. Rushing, Tylertown. 3rd District: J. Ed Stogner, Tylertown. 4th District: Sam Boyd, Jayess. 5th District: Perry Roberts, Jayess.

WARREN COUNTY

Supervisor—1st District: R. D. O'Connor, Vicksburg, Rt. 3. 2nd District: A. E. Tucker, Vicksburg. 3rd District: Allen Beall, Vicksburg. 4th District: Pat Kelly, Vicksburg. 5th District: J. A. Brown, Vicksburg, Rt. 2.

Justice Peace—1st District: Clint Brown, Redwood. 2nd District: T. E. Halford, Vicksburg. 3rd District: J. J. Henderson, Vicksburg. 4th District: Frank N. Dickey, Vicksburg. 5th District: G. H. Simrall.

Constable—1st District: J. B. Allen, Redwood; J. A. Province. 2nd District: L. Q. Hoxie, Vicksburg. 3rd District: J. P. Shelton, Vicksburg. 4th District: Dan J. Clark; Julius J. Podesta.

WASHINGTON COUNTY

Supervisor—1st District: Rife Wade, Glen Allen. 2nd District: Malcolm James, Wayside. 3rd District: N. L. Mayhall, Greenville. 4th District: A. O. Huddleston, Leland. 5th District: Torrey Wood, Hollandale.

Justice Peace—1st District: C. L. Hasie, Hampton. 2nd District: N. V. Richardson, Longwood. 3rd District: D. P. Shanahan, Greenville; W. McD. Meggett, Greenville. 4th District: W. H. Grimes, Leland; G. A. Ferguson, Arcola. 5th District M. A. Watkins, Hollandale.

Constable—1st District: A. B. Wrenn, Glen Allen; L. Jennings. 2nd District: H. L. Meredith, James. 3rd District: G. Y. Rowland, Greenville. 4th District: Joe Turner, Leland.

WAYNE COUNTY

Supervisor—1st District: John L. Sullivan, Bucatunna. 2nd District: J. W. Cran, Waynesboro. 3rd District: C. C. Weaver, Waynesboro, Rt. 4. 4th District: J. W. Dykes, Waynesboro, Rt. 1. 5th District: J. O. Bunch, Clara.

Justice Peace—1st District: G. A. McCary, Bucatunna. 2nd District: P. Q. McIlwain, Waynesboro, Rt. 2. 3rd District: H. A. Chapman, Sr., Waynesboro, Rt. 4. 4th District: G. R. Bradley, Shubuta, Rt. 1. 5th District: J. R. Cochran, Bucatunna.

Constable—1st District: J. Grady Bush, Bucatunna. 2nd District: D. A. McRae, Waynesboro. 3rd District: J. V. Covington, Hiwannee. 4th District: Jim Stanley, Shubuta, Rt. 1. 5th District: Fred Bazor, Clara.

WEBSTER COUNTY

Supervisor—1st District: W. C. Dunlap, Eupora. 2nd District: T. A. Kimbrell, Embry. 3rd District: J. J. Lott, Tomnolen. 4th District: W. F. Brewer, Cumberland. 5th District: Tom Love, Mantee.

Justice Peace—1st District: T. D. Bailey, Eupora. 2nd District: R. L. Middleton, Embry. 3rd District: G. G. Cooper, Eupora. 4th District: H. O. Crowley, Cumberland. 5th District: G. F. Butler, Mantee.

Constable—1st District: Lester Connell, Eupora. 2nd District: W. W. Johnson, Embry. 3rd District: Burl Oswald, Eupora. 4th District: B. F. Crowley, Cumberland.

WILKINSON COUNTY

Supervisor—1st District: L. T. Ventress, Woodville. 2nd District: Frank D'Aquila, Fort Adams. 3rd District: L. C. Miller, Centreville. 4th District: Walter Scott, Doloroso. 5th District: W. R. Brumfield, Rosetta.

Justice Peace—1st District: Jas. W. Lee, Woodville. 2nd District: Albert E. Gross, Pond. 3rd District: W. P. McCoy, Centreville. 5th District: Gordon Rymer, Rosetta.

Constable—1st District: C. S. Lessley, Woodville. 3rd District: J. S. McCartney, Centreville. 5th District: Carl Sturdivant, Rosetta.

WINSTON COUNTY

Supervisor—1st District: B. M. McCully, Louisville. 2nd District: W. O. Kirk, Louisville. 3rd District: Claude Richardson, Louisville. 4th District: E. H. Boswell, Louisville. 5th District: W. E. Woodward, Noxapater.

Justice Peace—1st District: J. B. Sharp, Louisville. 2nd District: W. I. Nowell, Louisville. 3rd District: J. A. Kinard, Louisville. 4th District: W. J. Bane, Louisville. 5th District: W. A. Kelly, Noxapater.

Constable—1st District: H. B. Shaw, Louisville. 2nd District: R. P. Gregory, Louisville. 3rd District: J. M. Strait, Louisville. 4th District: John Gordon, Louisville. 5th District: E. A. Coleman, Noxapater.

YALOBUSHA COUNTY

Supervisor—1st District: Dr. R. J. Kriss, Coffeetown. 2nd District: R. S. Oakley, Pine Valley. 3rd District: W. B. Williamson, Water Valley. 4th District: J. A. Massey, Oakland. 5th District: W. A. Lacock, Bryant.

Justice Peace—1st District: J. L. Barber, Coffeetown, RFD. 2nd District: R. E. Dollahite, Water Valley. 3rd District: Everette Brooks, Water Valley. 4th District: J. H. Tribble, Oakland. 5th District: S. W. Brower.

Constable—1st District: Homer Arrington, Coffeetown. 2nd District: H. L. Forsyth, Water Valley. 3rd District: G. E. Frost, Water Valley. 4th District: W. L. Tribble, Tillatoba. 5th District: Marvin Schmitz, Coffeetown.

YAZOO COUNTY

Supervisor—1st District: Ben Woods, Bentonla. 2nd District: Norwood Nichols, Vaughan. 3rd District: M. K. Lammons, Yazoo City, Rt. 3. 4th District: Lamar Smith, Benton, Rt. 3. 5th District: Tom Phillips, Holly Bluff.

Justice Peace—1st District: W. P. Holloway, Phoenix; O. K. Staupley, Bentonla. 2nd District: R. G. Bullock, Benton. 3rd District: G. P. LaBarre, Yazoo City. 4th District: C. P. Matthews, Eden. 5th District: J. C. Beale, Holly Bluff.

Constable—1st District: Hilton Martin, Bentonla, Rt. 2. 2nd District: W. A. Fisher, Benton. 3rd District: C. G. Killebrew, Yazoo City. 4th District: W. T. Woods, Eden.

NOTARIES PUBLIC

Commissions Issued July 1, 1939 to July 1, 1941

Adams County—L. C. Gwin, Oct. 3, 1939, Natchez; O. M. Hornsby, Sept. 28, 1939, Natchez; Mrs. Katherine P. Druetta, Oct. 3, 1939, Natchez; Miss Roane F. Adams, Oct. 24, 1939, Natchez; Miss Shirley T. Jones, Dec. 15, 1939, Natchez; Mrs. Mabel Ellis, Dec. 9, 1939, Natchez; Miss Pearl T. O'Brien, Dec. 13, 1939, Natchez; W. A. Geisenberger, Feb. 27, 1940, Natchez; Philip C. Hess, Feb. 16, 1940, Natchez; Mrs. Lillian B. Protheroe, March 5, 1940, Natchez; John C. Hodge, April 16, 1940, Natchez; Mrs. S. G. Cunningham, April 18, 1940, Natchez; Profilet Couillard, July 8, 1940, Natchez; Mary Kathlyn Ferguson, Aug. 7, 1940, Natchez; E. Brantley, Oct. 30, 1940, Natchez; C. F. Patterson, Jan. 3, 1941, Natchez; M. J. Moody, Feb. 11, 1941, Natchez; Jos. B. Kellogg, March 4, 1941, Natchez; Mrs. Margaret Scudamore, May 24, 1941, Natchez; Cornelia Hudnall, June 16, 1941, Natchez.

Alcorn County—D. F. Wright, July 11, 1939, Corinth; H. S. Gruber, Sept. 14, 1939, Corinth; M. Surratt, Jan. 4, 1940, Corinth; Annie Godwin, Jan. 8, 1940, Corinth; J. E. Gray, Dec. 21, 1939 Corinth; J. W. Vassar, March 6, 1940, Corinth; Miss Elizabeth Biggers, May 28, 1940, Corinth; Miss Jeff Dora Reynolds, July 1, 1940, Corinth; J. Hal Anderson, Aug. 21, 1940, Corinth; (Mrs.) Frances C. Shelton, Oct. 13, 1940, Corinth; M. S. Slaughter, Oct. 17, 1940, Corinth; W. C. Adams, Dec. 10, 1940, Corinth; Vannie Godwin Gray, Nov. 15, 1940, Corinth; W. H. Smith, Jan. 31, 1941, Corinth; Lucile Page, March 1, 1941, Corinth; Truman T. Smith, March 28, 1941, Rienzi.

Amite County—B. F. Herman, July 2, 1939, Crosby; W. H. Carroll, Jan. 15, 1940, Liberty; J. L. Hewitt, Feb. 23, 1940, Smithdale; O. P. McPherson, July 23, 1940, Gloster; Mrs. A. McLean, Jan. 10, 1940, Gloster; A. J. Walsh, Feb. 5, 1941, Crosby; Leopold E. Williams, April 18, 1941, Gillsburg.

Attala County—Eddie Tarlbert Thompson, Sept. 30, 1939, Kosciusko; James William Crawford, Nov. 17, 1939, Kosciusko; Joe. L. Carballo, Nov. 17, 1939, Kosciusko; T. H. Weatherly, Nov. 24, 1939, Kosciusko; Raymond

- Bernreuter, Nov. 29, 1939, Kosciusko; Margarette Hutchinson, May 16, 1940, Sallis; James T. Crawley, Sept. 10, 1940, Kosciusko; H. Power, Nov. 10, 1940, McCool; J. C. Thornton, Nov. 29, 1940, Kosciusko; A. A. Long, Jan. 4, 1941, Sallis; J. S. Boswell, Jan. 4, 1941, Kosciusko; H. S. Potts, March 12, 1941, Kosciusko; John C. Love, March 1, 1941, Kosciusko; C. M. Breazeale, Feb. 18, 1941, Ethel; Ralph L. Landrum, April 10, 1941, Kosciusko.
- Benton County—J. F. Hale, Dec. 31, 1940, Michigan City.
- Bolivar County—E. B. Taylor, July 24, 1939, Shelby; Thos. L. Lamb, Jr., Aug. 4, 1939, Shelby; W. C. Roberts, Sept. 23, 1939, Rosedale; C. L. Anderson, Nov. 10, 1939, Shaw; J. O. Bradford, Nov. 13, 1939, Cleveland; L. L. McGee, Jan. 1, 1940, Gunnison; Mrs. M. C. Robb, Dec. 3, 1939, Cleveland; N. L. Cassibry, Dec. 20, 1939, Cleveland; H. F. Simmons, Jan. 5, 1940, Duncan; Mrs. Thelma M. Johnson, Feb. 18, 1940, Stringtown; Lena Parish, Feb. 14, 1940, Rosedale; H. E. McCaslin, March 18, 1940, Beulah; A. C. Wiggins, July 6, 1940, Cleveland; J. W. Tarver, April 22, 1940, Waxhaw; Sol Kline, June 2, 1940, Alligator; C. J. Craggs, June 15, 1940, Cleveland; Robert Kaplin, Aug. 4, 1940, Alligator; Miss Lucile Collins, Sept. 16, 1940, Cleveland; Rose Engelbery, Oct. 26, 1940, Cleveland; L. P. Robertson, Dec. 9, 1940, Merigold; M. L. Riffin, Dec. 30, 1940, Shelby; Ollie Storm, Feb. 10, 1941, Benoit; Marine McKnight, Jan. 23, 1941, Cleveland; Martha Neelly, Jan. 28, 1941, Cleveland; Raynold Chiz, Feb. 14, 1941, Shaw; Sara Coker, March 6, 1941, Cleveland; W. P. King, March 21, 1941, Shaw; J. W. Hayles, March 19, 1941, Cleveland; S. L. Davenport, June 7, 1941, Scott.
- Calhoun County—Miss Thelma Jones, March 19, 1940, Calhoun City; Mrs. Lottie M. Enochs, June 22, 1940, Vardaman; V. B. Lewis, Sept. 30, 1940, Bruce; Roane Lovorn, Dec. 2, 1940, Calhoun City; W. B. Harrison, Dec. 26, 1940, Derma; C. D. Ellard, Dec. 31, 1940, Pittsboro; Corinne Beasley, Jan. 3, 1941, Calhoun City; Miss Grace Howell, Feb. 10, 1941, Derma.
- Carroll County—Miss Eulalie Marshall, Aug. 12, 1939, Carrollton; Ben Murphy, Sept. 6, 1939, Vaiden; Mrs. John M. Grant, Oct. 5, 1939, Carrollton; C. G. Ray, May 13, 1940, North Carrollton; W. K. Turner, Oct. 16, 1940, Black Hawk.
- Chickasaw County—Miss Charline LaGrone, Nov. 9, 1939, Okolona; Hulet Hobson (Miss), Jan. 7, 1940, Houlka; Louise Evans, Jan. 31, 1940, Houston; Mrs. Laura Latimer, Feb. 3, 1940, Okolona; T. P. Davis, March 8, 1940, Okolona; Seymour C. Jones, May 23, 1940, Okolona; Mrs. W. S. Patterson, July 8, 1940, Houston; B. M. Smith, July 18, 1940, Houston; Martha Finley Crumpton, March 3, 1941, Houston; Annie Lou Doss, March 7, 1941, Houston; B. L. Turner, April 4, 1941, Houston; W. J. Howell, May 14, 1941, Egypt.
- Choctaw County—H. E. Smith, Sept. 11, 1939, Weir; R. W. Gammill, Nov. 4, 1939, Ackerman; R. A. Johnson, Jan. 1, 1940, Stewart; Addie M. Buck, Jan. 1, 1940, Ackerman; R. T. Gaston, Dec. 28, 1939, Ackerman; Mrs. Virginia D. Carlisle, March 27, 1940, Ackerman; W. E. Craft, Nov. 19, 1940, Weir.

- Claiborne County—Mrs. Louise Berger, Jan. 1, 1940, Port Gibson; P. H. Wharton, Jan. 15, 1940, Port Gibson; Eugenia C. Crisler, Jan. 27, 1941, Port Gibson.
- Clarke County—Alva Cooper, Feb. 3, 1940, Shubuta; John L. Buckley, Jan. 29, 1940, Enterprise; J. M. Herrington, March 30, 1940, Quitman RFD; Ida Stainback, Nov. 17, 1940, Quitman; Elsie Grace Tew, Nov. 5, 1940, Crandall.
- Clay County—R. L. Ballard, Jan. 29, 1941, West Point.
- Coahoma County—B. K. Smith, Aug. 24, 1939, Jonestown; C. K. Sheahan, Oct. 27, 1939, Clarksdale; Harry J. Landry, Dec. 12, 1939, Friars Point; Tom T. Ross, Jan. 29, 1940, Clarksdale; Isadore Frank, Feb. 16, 1940, Clarksdale; L. B. P. Jenkins, Feb. 29, 1940, Clarksdale; H. F. Bell, Jr., March 15, 1940, Clarksdale; C. S. Crutchfield, May 28, 1940, Clarksdale; W. S. Stancil, June 20, 1940, Clarksdale; W. H. Frazier, Jr., June 24, 1940, Clarksdale; Miss Pauline Abraham, June 23, 1940, Clarksdale; R. D. Peay, Jr., Aug. 3, 1940, Clarksdale; H. B. Hoff, Jr., Aug. 30, 1940, Hillhouse; E. P. Peacock, Jr., Sept. 15, 1940, Clarksdale; R. N. Baltzer, Sept. 26, 1940, Clarksdale; T. A. Baucom, Dec. 7, 1940, Clarksdale; Bob Bobo, Dec. 21, 1940, Clarksdale; James H. Payne, Jan. 26, 1941, Clarksdale; Mrs. Jewell Schultz Driskell, Jan. 10, 1941, Clarksdale; T. B. Abernathy, Jan. 27, 1941, Clarksdale; Rodney Brooks, March 1, 1941, Clarksdale; A. W. Comings, April 11, 1941, Clarksdale; D. D. Roach, May 2, 1941, Clarksdale.
- Copiah County—L. Q. Wright, July 18, 1939, Hazlehurst; W. L. Covington, Aug. 18, 1939, Hazlehurst; Gladys D. Wallace, Oct. 24, 1939, Crystal Springs; J. F. Hughes, Oct. 16, 1939, Gallman; Miss Winifred Shrader, Nov. 22, 1939, Hazlehurst; Miss Sadie B. Hudson, Nov. 29, 1939, Carpenter; Mrs. Monique S. Alford, Jan. 13, 1940, Hazlehurst; Lena Zama, April 16, 1940, Hazlehurst; Claude N. Thetford, May 1, 1940, Hazlehurst; B. F. Cammack, May 9, 1940, Rockport; Mrs. Louise Furlow, June 5, 1940, Crystal Springs; Nora Scott, Dec. 11, 1940, Crystal Springs; Grace Weathersby Weeks, Jan. 8, 1941, Hazlehurst; I. H. Barron, March 17, 1941, Crystal Springs; Troy N. Price, March 11, 1941, Hazlehurst; Ruth Anderson, March 27, 1941, Crystal Springs; Eleanor Russell, May 12, 1941, Crystal Springs.
- Covington County—Lawrence B. Pope, Oct. 2, 1939, Collins; W. O. Thomas, Nov. 27, 1939, Collins; S. A. Girley, Dec. 20, 1939, Collins; Mrs. Allon Rogers, Jan. 21, 1941, Collins.
- DeSoto County—V. R. Thompson, Dec. 12, 1939, Olive Branch; C. A. Henley, Jan. 24, 1940, Olive Branch; Mrs. Harry M. Barnes, Jan. 15, 1940, Memphis, Tenn., Rt. 4; Bruce Payne, Jan. 22, 1940, Olive Branch; W. A. Williamson, Feb. 15, 1940, Hernando; H. G. Johnston, March 15, 1940, Hernando; A. S. Ballard, March 19, 1940, Hernando.
- Forrest County—Miss Mary Maude Barwick, July 6, 1939, Hattiesburg; Margaret Van Norden, Sept. 30, 1939, Hattiesburg; G. H. Pickering, Nov. 14, 1939, Hattiesburg; W. A. Lovett, Jan. 5, 1940, Hattiesburg; Byron H. Baker, Jan. 9, 1940, Hattiesburg; D. W. Hutchins, Jan. 31,

- 1940, Hattiesburg; Mrs. C. A. Coughlin, Feb. 12, 1940, Hattiesburg; Marcus London, Feb. 19, 1940, Hattiesburg; Annette Fairley, Feb. 26, 1940, Hattiesburg; V. M. Morgan, March 8, 1940, Hattiesburg; E. E. Denson, Jr., April 4, 1940, Hattiesburg; Jennie Robert Ament, May 24, 1940, Hattiesburg; W. R. Cooksey, April 8, 1940, Hattiesburg; Mrs. Dorothy S. Clark, April 19, 1940, Hattiesburg; Mrs. Rosa L. Caperton, June 22, 1940, Hattiesburg; Evelyn Johnston, June 22, 1940, Hattiesburg; E. W. Kingsbery, June 25, 1940, Hattiesburg; William H. Sparrow, July 15, 1940, Hattiesburg; Archy Fairly, Aug. 23, 1940, Hattiesburg; Ralph Hays, Aug. 28, 1940, Hattiesburg; Frances Scott Munroe, Sept. 25, 1940, Hattiesburg; Mrs. Ruth C. Clark, Sept. 5, 1940, Hattiesburg; C. H. Bufkin, Oct. 2, 1940, Brooklyn; James Edward Turner, Oct. 12, 1940, Hattiesburg; Myrtis Bruce, Oct. 18, 1940, Hattiesburg; James Metz, Dec. 15, 1940, Hattiesburg; J. V. McRaney, Dec. 16, 1940, Hattiesburg; Miss Evelyn Hill, Jan. 4, 1941, Hattiesburg; Mrs. A. P. Gant, Jan. 22, 1941, Hattiesburg; Bert Wilkins, Jan. 14, 1941, Hattiesburg; Mrs. Pearl Morris, Jan. 21, 1941, Hattiesburg; Asa Bryant, Jan. 27, 1941, Hattiesburg; J. R. Galbreath, Feb. 8, 1941, Hattiesburg; Mrs. E. A. Moody, Jr., Feb. 11, 1941, Hattiesburg; A. M. Mathews, March 5, 1941, Hattiesburg; Thelma Bradley, May 20, 1941, Hattiesburg; R. L. Touchstone, March 27, 1941, Hattiesburg; Edna Hollensed, May 1, 1941, Hattiesburg; Daisy Kimball, June 9, 1941, Hattiesburg; M. B. Ryany, June 10, 1941, Hattiesburg; Mrs. Elbert C. Dossett, June 16, 1941, Hattiesburg.
- Franklin County—Edwin A. Alderman, July 18, 1939, Bude; H. R. Mallory, Jan. 26, 1940, Brookhaven; W. L. Fortenberry, May 21, 1941, Bude.
- George County—T. H. Byrd, March 12, 1940, Lucedale; O. F. Moss, May 16, 1940, Lucedale; Jex R. Luce, Dec. 2, 1940, Lucedale.
- Greene County—A. C. Briggs, Jan. 20, 1940, State Line; Miss Stuart Backstrom, Feb. 13, 1940, Leakesville; C. O. Backstrom, March 6, 1941, Leaf.
- Grenada County—A. N. Rayburn, Aug. 19, 1939, Grenada; Virginia Fielder, Aug. 7, 1940, Grenada; Mary Ross Boone, March 11, 1941, Grenada.
- Hancock County—R. E. Conner, Oct. 9, 1939, Bay St. Louis; George R. Rea, Feb. 27, 1940, Bay St. Louis; A. A. Scafide, March 15, 1940, Bay St. Louis; R. T. Perkins, April 12, 1940, Bay St. Louis; Adelaide C. Heitzmann, Sept. 20, 1940, Bay St. Louis; Lucien M. Gex, Jan. 24, 1941, Bay St. Louis.
- Harrison County—Miss Atonia Peresich, July 15, 1939, Biloxi; Louis Lott, July 11, 1939, Landon Station; Gaston H. Hewes, July 18, 1939, Gulfport; H. H. Jones, Aug. 29, 1939, Gulfport; H. R. Barber, July 27, 1939, Gulfport; Mrs. Leola Rawls, Oct. 12, 1939, Biloxi; Hugh DeLacy Bohn, Oct. 17, 1939, Gulfport; Miss Amelia Courtney, Nov. 6, 1939, Gulfport; Raymond Terry, Dec. 10, 1939, Biloxi; Walter Wentzell, Dec. 4, 1939, Gulfport; Cecil Roy Harper, Dec. 19, 1939, Long Beach; A. P. Shoemaker, Jr., Jan. 8, 1940, Edgewater Park (Hotel); Wesley Toche, Dec. 23, 1939, Biloxi; E. S. Taylor, Feb. 22, 1940, Gulfport; Walter Wadlington, Feb. 29, 1940, Biloxi; C. A. Simpson, March 9, 1940, Gulfport; S. L. Fayard, March 24, 1940, Biloxi; J. W. Grimes, May 23, 1940, Gulfport;

A. G. Osoinach, May 10, 1940, Gulfport; Miss Ruth Freidhoff, May 13, 1940, Biloxi; Edward McDonnell, July 8, 1940, Gulfport; Mrs. M. B. Linn, Sept. 3, 1940, Gulfport; Philip A. Joullian, Sept. 6, 1940, Biloxi; Myrtle Spence McDermott, Sept. 10, 1940, Pass Christian; Margie V. Edwards, Sept. 30, 1940, Gulfport; H. R. Lowery, Oct. 25, 1940, Gulfport; Lenora Gartrell, Dec. 16, 1940, Gulfport; W. B. Roberts, Feb. 1, 1941, Gulfport; Marie R. Suarez, Feb. 3, 1941, Gulfport; E. C. Tonsmeire, Jr., Feb. 5, 1941, Biloxi; Marguerite Kuljis, Feb. 11, 1941, Biloxi; Ruth Hardy, March 26, 1941, Biloxi; V. D. Patton, April 2, 1941, Saucier; Paul Petrich, April 4, 1941, Biloxi; Nellie Blomberg, April 21, 1941, Biloxi; Robert R. Garner, May 5, 1941, Gulfport; F. C. Landman, May 20, 1941, Gulfport.

Hinds County—Miss Eva Farlow, July 8, 1939, Jackson; Mrs. Carolyn H. Rogers, July 21, 1939, Jackson; Louise Melton, July 31, 1939, Jackson; H. G. McGee, Aug. 5, 1939, Jackson; Tavia Childress, Aug. 26, 1939, Jackson; Miss La Mae Worrell, Sept. 5, 1939, Jackson; A. E. Wacaster, Sept. 9, 1939, Jackson; Mrs. Florence Wallace, Sept. 9, 1939, Jackson; Ione Smith, Sept. 15, 1939, Jackson; J. W. Barksdale, Jr., Sept. 20, 1939, Clinton; Courtenay Cabell, Sept. 26, 1939, Clinton; A. M. Graham, Oct. 4, 1939, Bolton; C. R. Ridgway, Oct. 30, 1939, Jackson; John W. Birdsong, Oct. 17, 1939, Edwards; Reynolds Cheney, Oct. 31, 1939, Jackson; Miss Susie L. Selser, Oct. 23, 1939, Jackson; L. O. Smith, Jr., Oct. 28, 1939, Jackson; Miss Nernelle Heuck, Oct. 26, 1939, Jackson; H. G. Hall, Oct. 30, 1939, Jackson; W. J. Baker, Oct. 31, 1939, Pocahontas; Mrs. Jesse H. Bardin, Oct. 22, 1939, Jackson; Mrs. Murvel C. Dodson, Nov. 9, 1939, Jackson; Mrs. S. C. Cooper, Nov. 14, 1939, Jackson; Georgia B. Walter, Nov. 15, 1939, Jackson; James W. Slawson, Nov. 21, 1939, Jackson; Mrs. Florence C. Allen, Nov. 29, 1939, Jackson; Miss Mary Keith Moffat, Dec. 2, 1939, Jackson; H. F. Crisler, Dec. 13, 1939, Jackson; Jack Hall, Dec. 18, 1939, Jackson; June Shackelford, Dec. 19, 1939, Jackson; Carolee Bacon, Dec. 19, 1939, Jackson; Karenza Gilfoy, June 11, 1940, Jackson; Miss Zula Hickman, June 18, 1940, Jackson; Anna Hathorn, July 16, 1940, Jackson; Mrs. Walter Ferguson, June 23, 1940, Jackson; J. T. Vance, June 28, 1940, Jackson; Irline Coen, July 2, 1940, Jackson; M. M. Frey, July 2, 1940, Jackson; A. A. Black, July 6, 1940, Jackson; Leroy Roell, July 12, 1940, Jackson; Pois Riggs, July 19, 1940, Jackson; Mrs. Ruth Morehead, July 19, 1940, Jackson; Warren Moore, July 23, 1940, Jackson; B. Lloyd Rainey, July 30, 1940, Jackson; Flossie Goodson, July 30, 1940, Jackson; Lucille F. McKinney, Aug. 12, 1940, Jackson; Clara Melton Sims, Aug. 30, 1940, Jackson; Mrs. L. M. McDaniel, Sept. 4, 1940, Jackson; Miss Stell Walker, Sept. 6, 1940, Jackson; Miss Margaret Gleason, Sept. 16, 1940, Jackson; Lila Cockerham, Oct. 10, 1940, Jackson; V. B. Hathorn, Sept. 24, 1940, Jackson; Luther Manship, Sept. 25, 1940, Jackson; Yandell Wideman, Sept. 30, 1940, Jackson; Lola I. Allen, Oct. 4, 1940, Raymond; A. T. Ellick, Oct. 28, 1940, Jackson; Joseph E. Miller, Oct. 14, 1940, Jackson; Alice V. Etheridge, Oct. 28, 1940, Jackson; Mrs. C. H. McCall, Oct. 31, 1940, Jackson; Mrs. Jas. W. (Ann) Walker, Nov. 8, 1940, Jackson; Helen

Chaze, Nov. 12, 1940, Jackson; Sadie G. Faulk, Nov. 22, 1940, Jackson; J. E. McCharen, Nov. 26, 1940, Jackson; W. P. Taylor, Dec. 14, 1940, Raymond; Mrs. James E. Irwin, Dec. 5, 1940, Jackson; Mrs. Mary Settle Jenkins, Dec. 10, 1940, Jackson; Miss Perkie Hembree, Dec. 16, 1940, Utica; Jesse Birdsong, Dec. 21, 1940, Bolton; Miss Winnie Ellie, Dec. 20, 1940, Clinton; Theo. G. Ashley, Dec. 21, 1940, Terry; G. G. Woodward, Dec. 21, 1940, Clinton; Hallie Schamber, Dec. 30, 1940, Jackson; D. H. Pilcher, Jan. 5, 1941, Jackson; Ann Williams, Jan. 6, 1941, Jackson; Wilma A. Cook, Jan. 8, 1941, Jackson; Mrs. J. R. Russell, Jan. 8, 1941, Jackson; Alice J. Dinsmore, Jan. 9, 1941, Jackson; Thos. S. Bratton, Jan. 13, 1941, Jackson; Pearl Davis, Jan. 13, 1941, Jackson; Kate Theodora Schwier-John, Jan. 23, 1941, Jackson; Q'Belle Chapman, Jan. 16, 1941, Jackson; Wm. L. Lowe, Jan. 16, 1941, Jackson; Paul B. Biggs, Jan. 21, 1941, Jackson; Naomi Gordon, Jan. 23, 1941, Jackson; J. E. Heidelberg, Feb. 2, 1941, Jackson; Lois Welch, Feb. 7, 1941, Jackson; B. B. Dansby (colored), Feb. 10, 1941, Jackson; D. S. Campbell, Feb. 11, 1941, Jackson; Kathleen Assaf, Feb. 13, 1941, Jackson; H. M. Kendall, Feb. 11, 1941, Jackson; G. G. Williams, Feb. 24, 1941, Bolton; Mrs. Lorraine Harris, Feb. 27, 1941, Jackson; Onie Adams, March 4, 1941, Jackson; Wilna Wells, March 4, 1941, Jackson; John R. Enochs, March 10, 1941, Jackson; Emma C. Brooks, March 26, 1941, Jackson; Nell P. Jones, March 27, 1941, Jackson; Evans Thompson, April 4, 1941, Jackson; W. M. Boyd, April 14, 1941, Jackson; Mrs. Eleanor Magruder, April 28, 1941, Jackson; Myrtle McCarroll, April 14, 1941, Jackson; L. N. Butts, April 17, 1941, Jackson; Mary Flanagan, April 17, 1941, Jackson; Mrs. Roy Arnold, April 18, 1941, Jackson; Catherine Patrick, April 23, 1941, Jackson; Elizabeth Gouldman, April 23, 1941, Jackson; Louis H. Long, April 28, 1941, Jackson; L. M. Cook, May 5, 1941, Jackson; M. A. Gray, Jr., May 23, 1941, Jackson; Geneva McLain, May 16, 1941, Jackson; Callie May Flint, June 9, 1941, Jackson; J. H. Williams, June 12, 1941, Bolton; Hilda Spikes, June 13, 1941, Jackson; C. D. Hayes, June 18, 1941, Jackson; H. E. Beasley, June 19, 1941, Jackson; R. B. Everett, June 21, 1941, Jackson; Mrs. M. B. Kellogg, June 23, 1941, Jackson; Mrs. Dorothy Mullins, June 23, 1941, Jackson; Lenna Clement, June 28, 1941, Jackson.

Holmes County—A. A. Whitehead, Oct. 3, 1939, Pickens; Morris C. Williams, Nov. 17, 1939, Lexington; M. O'Reilly, Jan. 21, 1940, Lexington; J. K. Thomas, Jan. 26, 1940, Pickens; Mrs. C. A. Glover, Jan. 18, 1940, Lexington; William Edgar Hays, Jan. 29, 1940, Tchula; Miss Edna Herrman, Feb. 10, 1940, Lexington; Mrs. Keturah Povall, March 14, 1940, Lexington; Elizabeth Henrich, March 13, 1940, Lexington; Mrs. J. C. Herbert, March 21, 1940, Lexington; B. M. Hammett, March 21, 1940, Lexington; Frank Eakin, April 8, 1940, Thornton; H. A. Clements, May 11, 1940, Durant; Robert E. Rosson, May 23, 1940, Durant; E. Mayfield, July 10, 1940, Tchula; R. M. Baxter, July 10, 1940, Lexington; F. M. Clark, July 2, 1940, Mileston; Lelia Stansbury, Aug. 11, 1940, Lexington; Edith Steele, Oct. 25, 1940, Lexington; J. L. Shields, Oct. 29, 1940, Tchula; J. W. Moses, Dec. 30, 1940, Lexington; Eula Lee Stevens, Jan. 6, 1941, West;

- Ruth O'Reilly, Jan. 16, 1941, Cruger; Mrs. Sidney P. Rhyne, March 12, 1941, Lexington; E. G. Campbell, April 9, 1941, Tchula; H. W. Watson, April 9, 1941, Lexington.
- Humphreys County—E. W. Williams, July 18, 1839, Belzoni; Mrs. Josie L. Winn, Dec. 9, 1939, Belzoni; D. W. Evers, March 9, 1941, Belzoni; G. W. Seiden, Feb. 1, 1940, Belzoni; R. Parker Ellis, Feb. 15, 1940, Belzoni; R. Leon Bass, Feb. 20, 1940, Belzoni; M. C. Brown, March 19, 1940, Mileston; Mrs. L. I. Watkins, June 15, 1940, Belzoni; M. F. Phillips, Jan. 13, 1941, Belzoni; S. A. McLain, Jan. 13, 1941, Belzoni; Mrs. R. B. Harris, April 20, 1941, Midnight; C. L. Hooker, March 20, 1941, Belzoni; C. B. Allen, May 19, 1941, Belzoni.
- Issaquena County—Billie Hart, Jan. 30, 1941, Tallula.
- Itawamba County—I. F. O. Spearman, Sept. 22, 1939, Tremont; G. E. Grimes, Oct. 28, 1939, Mantachie; J. T. Page, Jan. 16, 1940, Red Bay, Ala.; D. W. Graham, Feb. 19, 1940, Golden; I. L. Sheffield, March 23, 1940, Fulton; C. C. Ballard, Oct. 28, 1940, Tupelo; W. H. Hester, March 1, 1941, Fulton; Euple Dozier, Feb. 28, 1941, Fulton; A. R. Senter, April 14, 1941, Fulton.
- Jackson County—Walter Lewis, Nov. 13, 1939, Pascagoula; Chas. E. Clark, Dec. 12, 1939, Ocean Springs; Geo. E. Arndt, Jan. 18, 1940, Ocean Springs; T. L. DeLashmet, Jan. 7, 1940, Moss Point; Mrs. Lucille Wiegand, Feb. 3, 1940, Pascagoula; A. F. Johnson, Feb. 18, 1940, Pascagoula; Marlon C. Porter, March 2, 1940, Moss Point; Miss Julia Mae DeJean, April 10, 1940, Pascagoula; M. C. Taylor, Sept. 26, 1940, Pascagoula; H. E. Richard, Nov. 12, 1940, Moss Point; S. T. Sparkman, Sr., March 15, 1941, Pascagoula; Myra Belle Fensler, May 31, 1941, Pascagoula; L. K. McIntosh, June 19, 1941, Moss Point.
- Jasper County—Miss Dillon Cooly, Oct. 27, 1939, Rose Hill; M. L. Neill, Jan. 12, 1940, Montrose; C. W. Smith, Jan. 13, 1940, Rose Hill; W. E. King, Jan. 22, 1940, Heidelberg; C. O. Yelverton, March 12, 1940, Bay Springs; J. I. Jenkins, May 10, 1940, Bay Springs; Frances Thompson, Feb. 14, 1941, Bay Springs; Hazel Yelverton, March 1, 1941, Bay Springs; W. C. McRee, March 12, 1941, Louin.
- Jefferson County—J. L. Scott, Jan. 1, 1941, Union Church; L. J. Guice, Jan. 17, 1941, Fayette; Marjorie T. Smith, May 7, 1941, Fayette.
- Jefferson Davis County—W. I. Griffith, Jan. 1, 1940, Prentiss; Josie Hubbard, Feb. 3, 1940, Prentiss; I. F. Dale, Feb. 17, 1940, Prentiss; Kirby Thompson, Feb. 13, 1940, Prentiss.
- Jones County—Miss Louise Edwards, Aug. 26, 1939, Laurel; J. A. Morgan, Dec. 19, 1939, Laurel; Mrs. Virgie Raspberry, Jan. 3, 1940, Soso; D. P. Granberry, Jan. 3, 1940, Laurel; C. L. Smith, Jan. 3, 1940, Laurel; Gladys Swartzfager, Jan. 13, 1940, Laurel; Shelby Ruffin, Jan. 24, 1940, Laurel; Ruth Sanders, Feb. 2, 1940, Laurel; H. H. Mitchell, Feb. 13, 1940, Sandersville; Solon C. Huff, Feb. 22, 1940, Summerland; A. B. Schauber, March 9, 1940, Laurel; Miss Elouise Valentine, June 26, 1940, Laurel; Minnie Oden, Aug. 21, 1940, Ovett; F. A. Smallwood, Oct. 13, 1940, Laurel; Guy E. Cathcart, Jan. 20, 1941, Laurel; Mrs. Louise H. Butler,

- Jan. 23, 1941, Laurel; Charlotte Walters, Feb. 4, 1941, Laurel; W. T. Montgomery, April 23, 1941, Laurel; Nina M. Daly, May 7, 1941, Laurel; Clara Waldrop, May 26, 1941, Laurel; G. A. McNeill, May 30, 1941, Laurel; Gertrude E. Shannon, June 19, 1941, Laurel.
- Kemper County—E. A. Temple, Oct. 21, 1939, Electric Mills; Jack C. Powell, Nov. 29, 1939, DeKalb; J. C. Robison, April 13, 1940, Scooba; B. F. Clark, Jan. 9, 1941, Preston; Helen McDade, Feb. 10, 1941, DeKalb.
- Lafayette County—Miss Q' Belle Roberts, Sept. 5, 1939, Oxford; F. M. Heard, Jan. 16, 1940, Oxford; C. H. Waldrip, Jan. 13, 1940, Lafayette Springs; D. H. Marchbanks, April 11, 1940, Oxford; Ruby McCoy, Sept. 24, 1940, Oxford; Mrs. J. R. Bowen, Oct. 18, 1940, Abbeville; M. Nell Tarver, April 21, 1941, Oxford; Lillian Jones, May 19, 1941, Oxford.
- Lamar County—John E. Yeager, Sept. 8, 1940, Lumberton; G. T. Hardage, March 6, 1940, Sumrall; I. H. Bass, Jr., Jan. 16, 1941, Lumberton.
- Lauderdale County—J. B. Melton, July 28, 1939, Meridian; Mrs. Margaret C. Pickett, July 26, 1939, Meridian; H. W. Fletcher, Aug. 8, 1939, Meridian; Miss Ethel Thompson, Aug. 29, 1939, Meridian; Miss Mable Pierce, Sept. 5, 1939, Meridian; R. L. Blanks, Oct. 2, 1939, Meridian; W. B. Wilmurth, Oct. 2, 1939, Meridian; Miss Ann Bennett, Oct. 3, 1939, Meridian; Bem F. Poythress, Oct. 23, 1939, Meridian; L. S. Russell, Nov. 12, 1939, Meridian; C. P. Taylor, Nov. 9, 1939, Meridian; Frank Heiss, Nov. 24, 1939, Meridian; J. M. Roberson, Jan. 3, 1940, Toombs; Caroline McArthur, Jan. 8, 1940, Meridian; Mrs. Grace C. Thompson, Feb. 26, 1940, Meridian; O. G. Parker, Feb. 2, 1940, Meridian; Miss Martina Crowe, Feb. 28, 1940, Meridian; Lyle V. Corey, April 2, 1940, Meridian; Robert S. Tew, June 1, 1940, Meridian; Dena M. Plummer, June 5, 1940, Meridian; Mary Buxton, June 11, 1940, Meridian; Virginia Vance, July 9, 1940, Meridian; C. D. Shields, July 11, 1940, Meridian; Miss Annie Seeger, July 15, 1940, Meridian; Mrs. Bessie Mae Brittain, July 22, 1940, Meridian; Mrs. Madge Clark, Aug. 2, 1940, Meridian; J. M. Davenport, Aug. 8, 1940, Meridian; Myrtle Whetstone, Aug. 24, 1940, Meridian; Frances Semmes, Sept. 19, 1940, Meridian; C. L. Denton, Sept. 26, 1940, Meridian; Fred M. Rogers, Oct. 9, 1940, Meridian; Carrie Watson, Oct. 27, 1940, Meridian; Mary Belle LeGuin, Dec. 4, 1940, Meridian; J. Ray Gipson, Dec. 12, 1940, Meridian; Mrs. Bessie Booth, Feb. 9, 1941, Meridian; J. O. Eastland, Jan. 21, 1941, Meridian; Willie C. Harbour, Jan. 23, 1941, Meridian; Frank T. Howard, Feb. 9, 1941, Meridian; T. J. Young, (colored), Jan. 29, 1941, Meridian; Miss Elizabeth Jernigan, Feb. 13, 1941, Meridian; Mrs. Margaret Stuckey, March 29, 1941, Meridian; J. A. Riddell, March 11, 1941, Meridian; B. W. Coates, March 18, 1941, Meridian; Earlene Brewer, April 4, 1941, Meridian; Ann Rhaly, April 7, 1941, Meridian; Levin Thompson, April 9, 1941, Meridian; John H. Temple, April 21, 1941, Meridian; Mrs. Eoline Patton, May 1, 1941, Meridian; J. L. Wideman, May 29, 1941, Meridian; Ray F. Cox, June 10, 1941, Meridian.
- Lawrence County—Mrs. Zella M. Atwood, Nov. 5, 1939, Monticello; W. E. Driver, Dec. 23, 1939, Monticello; D. C. Daniel, Jan. 13, 1940, Silver Creek; W. T. Holmes, Feb. 13, 1940, Jayess; Miss Mamie Hutchins,

March 25, 1940, Newhebron; Miss Fannie Belle Berry, Jan. 6, 1940, Newhebron; H. C. Bush, Jan. 12, 1941, Newhebron.

Leake County—J. H. Sasser, Aug. 20, 1939, Carthage; H. J. Majure, Sept. 6, 1939, Madden; E. D. Russell, Oct. 20, 1939, Edinburg; J. C. Davis, Nov. 14, 1939, Carthage; P. E. Blailock, Dec. 10, 1939, Thomastown; Mrs. Sadie Pope, Jan. 12, 1940, Conway; Henry Golden, Feb. 18, 1940, Walnut Grove; R. B. Walker, April 12, 1940, Carthage; C. W. Triplett, June 22, 1940, Carthage; Emily Stovall, Sept. 26, 1940, Lena; F. G. McGivney, Feb. 17, 1941, Carthage.

Lee County—Martha Joe McCarthy (Miss), Oct. 9, 1939, Tupelo; Mrs. Margaret Clark, Oct. 24, 1939, Tupelo; V. S. Whiteside, Dec. 31, 1939, Tupelo; A. E. Roper, Feb. 21, 1940, Sattillo; Montez Long, March 18, 1940, Sattillo; Mrs. Annie Lou Hill, March 9, 1940, Tupelo; Darl Blair, March 1, 1940, Tupelo; W. H. Payne, June 7, 1940, Tupelo; J. H. Merritt, July 2, 1940, Tupelo; Florence Carroll, July 8, 1940, Tupelo; G. M. Crane, Oct. 3, 1940, Tupelo; Avery K. Summerfield, Dec. 14, 1940, Tupelo; Eva R. Spain, Dec. 10, 1940, Tupelo; J. M. Savery, Dec. 26, 1940, Tupelo; W. C. Coggin, Jan. 1, 1941, Verona; J. A. Wiygul, Jr., Jan. 16, 1941, Nettleton; Adele Griffis, Jan. 13, 1941, Tupelo; Mary Sue Hunter, Jan. 18, 1941, Tupelo; Miss Johnnie Griffin, Jan. 27, 1941, Nettleton; Ica Watson, March 26, 1941, Baldwyn; Mrs. D. L. Vinson, April 11, 1941, Guntown.

Leflore County—Mrs. A. T. Kerr, Aug. 24, 1939, Greenwood; Mrs. Deva Lane Price, Oct. 25, 1939, Greenwood; Louise Young, Nov. 4, 1939, Greenwood; Bobbie Gray, Jan. 17, 1940, Greenwood; Mrs. Louise P. Hicks, Dec. 20, 1939, Greenwood; Charles A. Carroll, Feb. 1, 1940, Greenwood; J. H. Peebles, March 9, 1940, Greenwood; R. S. Jackson, March 17, 1940, Greenwood; Sam P. Cooper, March 26, 1940, Swiftown; R. L. Clark, April 22, 1940, Greenwood; Mrs. Letha Reed, May 8, 1940, Itta Bena; J. W. Baird, May 24, 1940, Greenwood; J. T. Conger, May 31, 1940, Sidon; Mrs. C. C. White, June 25, 1940, Greenwood; C. D. Williams, Aug. 28, 1940, Greenwood; Pauline S. Neely, Oct. 2, 1940, Greenwood; E. D. May, Nov. 22, 1940, Greenwood; Mrs. W. P. Weaver, Jan. 8, 1941, Greenwood; Archie M. Quinn, Jan. 15, 1941, Greenwood; Eliza Bibb, Jan. 22, 1941, Greenwood; Albert J. Brewerton, Feb. 7, 1941, Greenwood; B. H. Bacon, Jr., Jan. 14, 1941, Greenwood; Perry McPherson, Jan. 27, 1941, Greenwood; Rose Wooten, March 22, 1941, Greenwood; C. F. Allen, May 9, 1941, Greenwood.

Lincoln County—Mrs. Stella T. Harper, Nov. 6, 1939, Brookhaven; Mrs. Inez White, Jan. 9, 1940, Brookhaven; J. Howard Greer, Jan. 8, 1940, Bogue Chitto; John L. Magee, Feb. 20, 1940, Brookhaven; Jerome Smith, July 9, 1940, Brookhaven; Jonnie M. Clark, Aug. 28, 1940, Brookhaven; Beatrice Loper, Sept. 16, 1940, Brookhaven; Terah Lovell, Oct. 21, 1940, Brookhaven; Mrs. Muriel Felton, Feb. 28, 1941, Brookhaven.

Lowndes County—J. W. Gaulding, July 11, 1939, Columbus; Primrose Fox, Aug. 18, 1939, Columbus; Mrs. Laura Arthur Carr, Aug. 29, 1939, Columbus; D. D. Richards, Jan. 5, 1940, Columbus; W. P. Pope, Jan. 11, 1940, Columbus; J. S. Marx, Feb. 18, 1940, Columbus; W. E. Tidwell,

- March 18, 1940, Columbus; James A. Egger, April 18, 1940, Columbus; Sam J. Wilder, April 16, 1940, Columbus; Hazel Owen, July 15, 1940, Columbus; Beulah Reichle, July 15, 1940, Columbus; Philip Stolzer, Aug. 4, 1940, Columbus; Ike Winston, Sept. 15, 1940, Columbus; J. W. Slaughter, Oct. 9, 1940, Columbus; Bernice Odom, Sept. 20, 1940, Columbus; Catherine Donnell, Oct. 17, 1940, Columbus; T. W. Lewis, Jr., Dec. 18, 1940, Columbus; Z. P. Landrum, Dec. 9, 1940, Columbus; A. J. Ervis, Jr., Jan. 9, 1941, Crawford; Cleo N. Harrison, Jan. 8, 1941, Columbus; R. L. Lipsey, Feb. 12, 1941, Columbus; Loma B. Odom, Feb. 24, 1941, Steens; J. D. Alexander, March 8, 1941, Columbus; T. H. Crigler, March 3, 1941, Columbus; H. I. Tate, March 27, 1941, Columbus; W. K. Smith, April 28, 1941, Columbus; T. B. McCrary, May 15, 1941, Columbus; Adine Honnoll, June 12, 1941, Columbus.
- Madison County—H. C. Roberts, Oct. 30, 1939, Canton; Theodosia Carsley, Nov. 20, 1939, Canton; Miss Olive Cauthen, Dec. 28, 1939, Canton; W. D. Crawford, Jan. 20, 1940, Canton; R. B. Connally, Jan. 9, 1940, Canton; R. B. Price, Jan. 16, 1940, Canton; Mrs. Josephine Sutherland, Feb. 3, 1940, Canton; May Belle Harris, Feb. 2, 1940, Canton; Lucile Ledbetter, March 23, 1940, Canton; P. E. Haley, April 26, 1940, Flora; G. J. Anderson, Dec. 18, 1940, Canton; Milton Howell, Dec. 18, 1940, Canton; Mrs. Elise Sims, Jan. 8, 1941, Canton; Frances Montgomery, Jan. 21, 1941, Canton; Marguerite Dixon, March 26, 1941, Tougaloo College; A. Garbarino, April 8, 1941, Canton; Fay Evans, May 7, 1941, Canton; Mrs. Imogene G. Herring, May 30, 1941, Canton.
- Marion County—Miss Gertrude L. Ricks, Aug. 4, 1939, Columbia; Oscar Akins, Dec. 28, 1939, Columbia; Mrs. Ada Fortenberry, Feb. 6, 1940, Hub; Miss Agnes Applewhite, May 9, 1940, Columbia; Lee D. Hall, May 29, 1940, Columbia; A. J. Stennett, July 29, 1940, Columbia; C. E. Conner, Oct. 10, 1940, Columbia; Annie L. Austin, Dec. 16, 1940, Columbia; H. L. Stumbaugh, Feb. 18, 1941, Columbia; George F. Newman, Feb. 6, 1941, Columbia; H. R. Fraiser, Feb. 20, 1941, Foxworth; W. E. Bullock, March 17, 1941, Columbia; Helen A. McDaniel, March 9, 1941, Columbia.
- Marshall County—L. D. Myers, Sept. 19, 1939, Byhalia; Miss Sidney Seale Boone, Dec. 8, 1939, Holly Springs; M. S. Hill, Jan. 8, 1940, Holly Springs; Mrs. Dorsey P. Mann, Feb. 6, 1940, Holly Springs; Roger L. Barnett, Dec. 7, 1940, Holly Springs; R. A. Greer, Feb. 10, 1941, Potts Camp; Hindman Doxey, July 2, 1941, Holly Springs.
- Monroe County—G. M. Holmes, Aug. 21, 1939, Aberdeen; W. M. Ross, Sept. 6, 1939, Amory; J. M. Egger, Nov. 21, 1939, Hamilton; Miss Annie Melrose Tate, Jan. 8, 1940, Amory; Miss Sallie Johnson, Jan. 21, 1940, Aberdeen; Mae Ruth Hollis, Jan. 22, 1940, Amory; Addine Bourland, Feb. 3, 1940, Aberdeen; Frank S. Leftwich, Feb. 24, 1940, Aberdeen; L. C. Crook, April 12, 1940, Amory; Fred P. Wright, Aug. 20, 1940, Amory; W. L. Holland, Jan. 23, 1941, Amory; R. G. Carlisle, March 17, 1941, Aberdeen; Anton Holmquist, May 17, 1941, Amory.
- Montgomery County—W. E. Patterson, Oct. 24, 1939, Winona; L. C. Hemp-hill, Nov. 3, 1939, Winona; W. D. Davis, Nov. 13, 1939, Winona; Mrs. Stella

Watts, Dec. 6, 1939, Winona; W. L. Shelton, Dec. 23, 1939, Winona; M. B. Spencer, Feb. 9, 1941, Winona; Jennie Lee Poe, April 16, 1941, Winona.

Neshoba County—Miss Pearl Harrison, July 25, 1939, Philadelphia; W. R. Wilson, Nov. 24, 1939, Union; Hazel M. Weaver, Dec. 23, 1939, Philadelphia; Jesse M. Williamson, Jan. 14, 1940, Philadelphia; Howard L. Turner, Apr. 29, 1940, Madden; J. M. Lofton, June 15, 1940, Philadelphia; S. F. Dennis, Sept. 14, 1940, Philadelphia; Edith Fulton, Dec. 3, 1940, Philadelphia; J. E. Jolly, Jan. 11, 1941, Philadelphia.

Newton County—Margaret Wood, Feb. 5, 1940, Newton; Miss Rubie Morris, Feb. 26, 1940, Union; Ralph P. Gray, Feb. 14, 1940, Union; W. L. Dallas, April 19, 1940, Union; T. P. Williams, April 23, 1940, Conehatta; Myrtle Brand, April 24, 1940, Decatur; L. G. White, Jr., Nov. 5, 1940, Newton; C. Still, Nov. 10, 1940, Lawrence; Howard L. Mason, April 29, 1941, Newton.

Noxubee County—Miss Ernestine Parker, Aug. 15, 1939, Macon; Lewis Featherston, Nov. 24, 1939, Macon; W. W. Wilkins, Feb. 6, 1940, Brooksville; Mrs. Mildred H. Kirby, Feb. 9, 1940, Macon; G. E. Fraley, Sr., Feb. 28, 1940, Macon; Laura Norwood, Oct. 5, 1940, Brooksville; Lillian C. Martin, April 15, 1941, Macon.

Oktibbeha County—Walter Page, Sept. 25, 1939, Starkville; R. C. McCreight, Oct. 13, 1939, Starkville; James Hankins, Jan. 20, 1940, Maben; R. C. Jarnagin, Jr., May 14, 1940, Starkville; J. D. Lord, Oct. 4, 1940, State College; Nell Richards, Feb. 5, 1941, Starkville; Wirt Carpenter, June 15, 1941, Starkville.

Panola County—R. H. Chapman, Dec. 19, 1939, Batesville; M. E. Jarrett, Dec. 31, 1939, Batesville; Mrs. Cecil C. Jennings, Jan. 8, 1940, Sardis; D. Pointer, Jan. 12, 1940, Como; L. R. O'Bryant, Feb. 13, 1940, Crenshaw; G. B. Jennings, Feb. 17, 1940, Crenshaw; D. A. Strickland, June 30, 1940, Crenshaw; Mrs. Pearlina T. Smothers, June 26, 1940, Sardis; M. M. Harmon, Nov. 15, 1940, Batesville; H. H. Bemis, Dec. 12, 1940, Como; Mrs. E. W. Shinn, Jan. 12, 1941, Pope.

Pearl River County—N. G. Page, Aug. 2, 1939, Picayune; Tate Thigpen, Dec. 8, 1939, Picayune; Louis H. Rhymes, Dec. 10, 1940, Picayune; Ouida Catha, Dec. 30, 1940, Picayune; E. H. Hyde, Jan. 4, 1941, Poplarville; T. S. Ross, Jan. 21, 1941, Picayune; H. K. McKee, Jan. 31, 1941, Picayune; S. C. Jarrell, Feb. 3, 1941, Picayune; May Pearl Thornhill, May 21, 1941, Picayune; Pat Hyde, June 23, 1941, Poplarville.

Perry County—Mrs. Frankie Mathews, Dec. 19, 1939, Richton; H. P. Garraway, June 15, 1940, New Augusta; Jewell Rodgers, Jan. 3, 1941, Richton.

Pike County—Miss Doris Felder, July 10, 1939, Summit; Miss E. T. Pounds, Aug. 4, 1939, Magnolia; Joseph S. Reeves, Sept. 29, 1939, McComb; Miss Katie I. Havers, Dec. 4, 1939, McComb; J. L. Cutrer, Jan. 22, 1940, Osyka; James A. Wiltshire, Nov. 18, 1939, Magnolia; Allie Bee Guy, Dec. 21, 1939, McComb; Miss Felice Grafton, Jan. 8, 1940, Magnolia; Miss Harriet Fuller, April 18, 1940, McComb; Eva Gardner, Aug. 1, 1940, Fernwood; J. F. Schluter, Aug. 6, 1940, Summit; Mrs. Nell W. Hunt,

- Sept. 10, 1940, McComb; Hansford L. Simmons, Sept. 30, 1940, McComb; A. T. Leggett, Dec. 5, 1940, Magnolia; E. O. Murrell, Dec. 12, 1940, McComb; Alice Ray Brinbane, Jan. 2, 1941, Magnolia; E. E. Flowers, March 4, 1941, McComb; S. F. Fortenberry, March 9, 1941, Osyka; J. A. White, March 1, 1941, McComb; J. O. Lenoir, March 12, 1941, McComb.
- Pontotoc County—A. H. Hooker, Jr., Sept. 30, 1939, Pontotoc; W. F. Boone, Sept. 30, 1939, Pontotoc; D. L. Grisham, Dec. 4, 1939, Pontotoc; Mrs. Ludy Williams, Jan. 1, 1940, Pontotoc; Leroy Garrett, Jan. 18, 1940, Eceru; Tony Wingo, March 10, 1940, Pontotoc; F. A. Furr, March 26, 1940, Pontotoc; Rex Patterson, May 9, 1940, Sarepta; Mrs. Ruth Henderson, Jan. 10, 1941, Pontotoc; L. G. Simmons, Feb. 13, 1941, Pontotoc; M. L. Higgs, March 18, 1941, Pontotoc.
- Prentiss County—C. G. Rugg, Nov. 24, 1939, Thrasher; G. T. Taylor, Jan. 1, 1940, Baldwyn; Herman Rugg, Feb. 3, 1940, Thrasher; A. L. Coggins, March 21, 1940, Baldwyn; Jack Brewer, March 15, 1940, Booneville; Juanita Adair, Sept. 14, 1940, Baldwyn; C. P. McWhorter, Jan. 3, 1941, Baldwyn; M. Paul Haynes, Feb. 13, 1941, Baldwyn; Eunice Fugitt, April 13, 1941, Booneville.
- Quitman County—T. V. Ferguson, Oct. 13, 1939, Crowder; W. A. Cox, Oct. 23, 1939, Marks; O. A. Davis, Jan. 1, 1940, Marks; Lillian Griffin, Jan. 16, 1940, Marks; W. C. Gideon, Feb. 17, 1940, Marks; N. L. Whitwell, May 18, 1940, Lambert; Jessie May Burns, Aug. 12, 1940, Marks; Glennie M. Henry, Feb. 12, 1941, Darling.
- Rankin County—E. J. Powers, Aug. 2, 1939, Pearl City; J. D. Barksdale, Jr., Dec. 31, 1939, Brandon; J. M. May, Dec. 28, 1939, Florence; W. F. Gordon, Jan. 2, 1940, Florence; J. C. Seacy, Jan. 20, 1940, Puckett; O. Buchanan, Feb. 5, 1940, Brandon; H. S. Garrett, Feb. 13, 1940, Star; Mrs. A. D. Holmes, March 5, 1940, Goshen Springs; Mrs. Lillie Belle Sebren, April 25, 1940, Whitfield; Nellie E. Hardy, Aug. 2, 1940, Piney Woods; Mrs. Mary Mobley, Aug. 6, 1940, Whitfield; Mrs. Ola S. McLaurin, Feb. 17, 1941, Pelahatchie; Mrs. Leon Baker, March 10, 1941, Goshen Springs; J. P. Russell, April 7, 1941, Braxton.
- Scott County—Miss Autense Liles, Jan. 26, 1940, Morton; Mrs. W. H. Turnage, Feb. 13, 1940, Lake; Virginia C. Mize, May 22, 1940, Forest; John B. McMullen, June 8, 1940, Lake; R. H. Hudson, March 12, 1941, Sebastopol; Leo A. Lee, May 2, 1941, Ludlow.
- Sharkey County—R. C. Thompson, Sept. 30, 1939, Rolling Fork; Rosa Mae Miller, Oct. 9, 1939, Rolling Fork; H. W. Pippin, Jan. 16, 1940, Anguilla; W. A. McCord, Jan. 27, 1940, Cary; Virgie C. Cogdell, Feb. 8, 1940, Catchings; S. A. Summer, Sept. 26, 1940, Anguilla; Dorothy Harris, March 5, 1941, Cary; Mrs. F. O. Ricketts, March 11, 1941, Cary.
- Simpson County—Bennie Searcy, Jan. 6, 1940, Magee; Miss Willie B. Butler, Jan. 6, 1940, Mendenhall; W. C. Currie, Jan. 13, 1940, Mendenhall; Mrs. Emma P. Walker, Oct. 1, 1940, Mendenhall; Lois Baker, Feb. 24, 1941, Magee; Mrs. Mildred McIntosh, March 15, 1941, Magee; Mrs. L. A. Kile, June 1, 1941, Magee.

- Smith County—A. A. Edwards, Jan. 14, 1940, Polkville; P. A. Cockrell, Feb. 9, 1940, Louin; Allen Caughman, Feb. 14, 1940, Raleigh; H. J. Hendrick, Jan. 15, 1941, Raleigh; Louey V. Tullos, March 28, 1941, Raleigh.
- Stone County—M. E. Cooper, Sept. 20, 1939, Wiggins; W. M. Davis, Sept. 30, 1939, Perkinson; Mrs. D. D. Green, April 20, 1940, McHenry.
- Sunflower County—Theo. Borodofsky, July 6, 1939, Ruleville; W. E. Curry, July 31, 1939, Ruleville; Cordelia Keith, Oct. 14, 1939, Drew; W. A. Topp, Nov. 17, 1939, Moorhead; H. E. Walton, Dec. 12, 1939, Ruleville; Clifton Bishop, Dec. 19, 1939, Drew; H. W. Stancill, Jan. 9, 1940, Drew; W. P. Sanders, Jan. 18, 1940, Indianola; W. T. Jones, Feb. 18, 1940, Dockery; Mrs. Jim T. Coleman, Aug. 15, 1940, Doddsville; Ann Sklar, Sept. 20, 1940, Drew; Wilton Walters, Sept. 20, 1940, Ruleville; Miss Martha Huston, Nov. 4, 1940, Indianola; Pattie Morris, Jan. 30, 1941, Indianola; Millie Holloway, March 6, 1941, Indianola; H. E. Ramsey, March 31, 1941, Drew.
- Tallahatchie County—Zelma Delap, Dec. 23, 1939, Charleston; J. L. Goodwin, June 28, 1940, Philipp; Mary Whittington, Nov. 29, 1940, Tutwiler; Bruce Sanders, Jan. 9, 1941, Glendora; Jack Dempsey, Jan. 13, 1941, Charleston; Mrs. Pauline Taylor, Jan. 23, 1941, Webb; Mary Emma Futhy, June 23, 1941, Tutwiler.
- Tate County—W. O. Perkins, Aug. 29, 1939, Independence; J. H. Wilborn, Oct. 4, 1939, Senatobia; M. C. McGaha, Dec. 13, 1939, Arkabutla; J. C. McPherson, Jan. 10, 1940, Coldwater; J. D. Covington, Jan. 17, 1940, Coldwater; R. L. Hicks, Feb. 1, 1940, Wyatte; J. G. Veazey, April 1, 1940, Coldwater; V. H. Spier, May 10, 1940, Arkabutla; M. H. Dandridge; Feb. 24, 1941, Senatobia.
- Tippah County—Luther Luna, Oct. 12, 1939, Walnut; E. W. McMillin, Dec. 14, 1939, Falkner; J. M. Mohundro, Jan. 4, 1940, Walnut; J. H. Finger, Jan. 15, 1940, Ripley; Howard Luna, Jan. 18, 1940, Walnut; Sarah Hines, March 11, 1940, Ripley; J. K. McBride, Jan. 17, 1941, Ripley; B. M. Elliott, Feb. 4, 1941, Ripley.
- Tishomingo County—O. T. Gaines, Jr., Sept. 16, 1939, Iuka; R. A. Atchley, Oct. 25, 1939, Iuka; J. L. Bullard, Nov. 27, 1939, Iuka; J. U. Clark, Jan. 29, 1940, Belmont; Arah W. Ivy, Feb. 4, 1941, Iuka; W. S. Brown, Feb. 23, 1941, Iuka; William J. Pyle, March 10, 1941, Iuka.
- Tunica County—M. Gerald Burrow, Sept. 30, 1939, Tunica; Mrs. H. L. Morgan, Oct. 17, 1939, Tunica; W. H. Houston, Dec. 29, 1939, Tunica; Mrs. G. M. Shaw, April 3, 1940, Robinsonville; Anne Harbert, May 31, 1940, Tunica; G. H. Brown, Jan. 8, 1941, Hollywood; L. K. Allen, Jan. 8, 1941, Tunica; John Henry, May 5, 1941, Tunica.
- Union County—Roy Sappington, Oct. 13, 1939, New Albany; N. C. Whitten, March 17, 1940, New Albany; J. L. Spence, June 15, 1940, New Albany; Inez Nabors, Oct. 5, 1940, New Albany; R. L. Langston, Dec. 22, 1940, New Albany; David Cox, Feb. 9, 1941, New Albany.

- Walthall County—M. M. Walton, Sept. 26, 1939, Tylertown; Miss Celia Yarbrough, Jan. 14, 1940, Tylertown; R. J. Conerly, Feb. 16, 1940, Tylertown; Willene Holmes, July 15, 1940, Tylertown; J. D. Lewis, Dec. 30, 1940, Tylertown; R. E. Dillon, June 23, 1941, Tylertown.
- Warren County—A. Vincent Schall, Oct. 5, 1939, Vicksburg; E. F. Opperman, Sept. 13, 1939, Redwood; Roger P. Chatham, Jr., Sept. 26, 1939, Vicksburg; Miss Bessie Fife, Oct. 24, 1939, Vicksburg; Felix Weil, Nov. 9, 1939, Vicksburg; Herman Marcus, Oct. 16, 1939, Vicksburg; Mrs. Evelyn Totty, Nov. 2, 1939, Vicksburg; Joe. J. Gerache, Dec. 30, 1939, Vicksburg; Edward D. Wells, Dec. 9, 1939, Vicksburg; Miss Regina Cocaro, Dec. 28, 1939, Vicksburg; J. P. Canizaro, Jan. 4, 1940, Vicksburg; B. W. Currie, Jan. 6, 1940, Vicksburg; Charles E. Henry, Jan. 8, 1940, Redwood; C. J. O'Neill, Jr., Feb. 27, 1940, Vicksburg; Adah Shields, Jan. 18, 1940, Vicksburg; P. L. Barcliff, Feb. 11, 1940, Vicksburg; J. B. Rife, March 6, 1940, Vicksburg; Orvis S. Wood, March 6, 1940, Vicksburg; Quincy E. Werlein, April 7, 1940, Vicksburg; Bessie Davis, March 5, 1940, Vicksburg; E. H. Courtney, March 20, 1940, Vicksburg; George Schaff, Sr., May 4, 1940, Vicksburg; A. A. O'Neill, Aug. 15, 1940, Vicksburg; Wilma Williams, Sept. 6, 1940, Vicksburg; Letitia K. Stout, Sept. 16, 1940, Vicksburg; T. G. Ewing, Oct. 4, 1940, Vicksburg; J. T. Mincy, Jan. 31, 1941, Vicksburg; E. H. Buelow, Feb. 9, 1941, Vicksburg; Doris Fleming, Jan. 20, 1941, Vicksburg; Mrs. Zetna U. Andrews, Feb. 8, 1941, Vicksburg; Louise L. Buffington, Feb. 17, 1941, Vicksburg; R. H. Countryman, May 7, 1941, Vicksburg; Henry L. Cooper, May 9, 1941, Vicksburg.
- Washington County—Louis T. Garrett, Jr., Aug. 24, 1939, Greenville; M. L. Virden, Jr., Sept. 1, 1939, Greenville; F. G. Marble, Sept. 23, 1939, Leland; Mrs. Mary Ann Swindoll, Oct. 25, 1939, Greenville; Miss Henrietta Ehrlich, Nov. 14, 1939, Greenville; Lee T. Cossar, Jan. 23, 1940, Leland; Eugene S. Clark, Jan. 18, 1940, Hollandale; E. E. Wicks, Jan. 31, 1940, Tribbett; E. A. Bates, Feb. 6, 1940, Leland; Mrs. C. B. Perrin, Feb. 14, 1940, Greenville; B. C. Park, Feb. 15, 1940, Winterville; Miss Martha Knight, Feb. 27, 1940, Greenville; H. E. Watson, March 15, 1940, Leland; Clyde Wm. Leet, April 4, 1940, Dunleith; E. V. Hirsch, April 25, 1940, Leland; W. A. Martin, Jr., April 12, 1940, Hollandale; J. D. Powers, April 18, 1940, Darlove; J. P. Karr, March 19, 1940, Greenville; Mrs. Celeste S. Waldauer, April 27, 1940, Greenville; H. C. Crosby, May 14, 1940, Leland; H. K. Gardner, May 18, 1940, Tribbett; J. G. McKee, June 5, 1940, Greenville; R. H. Lake, July 19, 1940, Greenville; Lucy M. Alexander, Sept. 21, 1940, Greenville; Mary M. Finch, Sept. 4, 1940, Greenville; Betty W. Carter, Sept. 24, 1940, Greenville; Mrs. Mary Wade, Oct. 11, 1940, Greenville; Clyde V. Gault, Nov. 6, 1940, Leland; Sidney L. Moyse, Nov. 28, 1940, Greenville; Miss Quay Cunningham, Nov. 30, 1940, Greenville; L. C. Silvey, Dec. 2, 1940, Greenville; Barbara Beaver, Dec. 16, 1940, Greenville; Margaret Gill, Dec. 30, 1940, Greenville; Erma Shields, Jan. 13, 1941, Greenville; Constant W. Watson, Jan. 15, 1941, Greenville; Mrs. Geraldine Silvey, Feb. 1, 1941, Greenville; Robert M. Thompson, Jan. 29, 1941, Greenville; J. Robert Dowd, Feb. 14, 1941, Leland; Lillian R. Foote, March 15, 1941, Greenville; Lucia M. Thompson,

Feb. 20, 1941, Leland; L. Martin Heard, March 10, 1941, Leland; Julia Bibb, April 2, 1941, Leland; Irene Brignardello, May 5, 1941, Greenville; C. L. Quinn, May 9, 1941, Leland; J. D. Roselle, Jr., June 9, 1941, Greenville.

Wayne County—W. M. Hutto, Jan. 29, 1940, Waynesboro; Carlos Trigg, Oct. 28, 1940, Waynesboro.

Webster County—Blanche McMullen, Aug. 31, 1939, Eupora; Mrs. C. H. Peery, Oct. 11, 1939, Eupora; Mrs. L. L. George, Jan. 11, 1940, Mantee; R. N. Milling, Sept. 17, 1940, Eupora; Mrs. T. B. Foard, Jan. 1, 1941, Eupora; L. W. Harpole, Jan. 17, 1941, Eupora; R. H. Tyson, April 7, 1941, Eupora; Ralph F. Embry, March 25, 1941, Eupora; R. S. Doolittle, March 26, 1941, Grenada, RFD.

Wilkinson County—Hubert B. Curry, Jan. 25, 1940, Fort Adams; T. H. Reed, Feb. 4, 1940, Centreville; Irma Butler, Jan. 29, 1941, Centreville; Richard Whitaker, June 11, 1941, Centreville.

Winston County—R. B. Yarbrough, Nov. 9, 1939, Louisville; Pat Watson, Jr., Nov. 16, 1939, Louisville; H. G. Gary, Jan. 11, 1940, Louisville; S. E. Robinson, Jan. 25, 1940, Louisville; B. F. Whisenant, Feb. 30, 1940, Noxapater; William Bennett, Oct. 2, 1940, Louisville; Mrs. Mildred B. Nabers, Jan. 29, 1941, Louisville; Lena Langley, March 11, 1941, Louisville; Louise Gunn, April 17, 1941, Louisville; Melba Hudson, May 16, 1941, Louisville.

Yalobusha County—V. W. Purdy, Oct. 31, 1939, Coffeetown; Clovis M. Taylor, March 12, 1940, Coffeetown; Mrs. John Horan, Feb. 1, 1940, Water Valley; Sallie Markette, March 10, 1940, Water Valley; Thomas E. Dane, March 21, 1940, Tillatoba; J. Harris Samuels, May 8, 1940, Water Valley; J. M. Clark, Aug. 6, 1940, Oakland.

Yazoo County—Giles W. Lewis, Sept. 7, 1939, Satartia; A. N. Killebrew, Sept. 7, 1939, Yazoo City; Miss V. Ruth Campbell, Sept. 13, 1939, Yazoo City; Bailey Ellis, Sept. 27, 1939, Carter; Miss Saidee Underwood, Oct. 2, 1939, Yazoo City; Mrs. Edith A. Stewart, Oct. 23, 1939, Yazoo City; M. F. Jones, Oct. 23, 1939, Vaughan; Louise Love, Oct. 23, 1939, Yazoo City; G. M. Pepper, Nov. 21, 1939, Vaughan; Mrs. Kathleen Norman Pitman, Nov. 9, 1939, Yazoo City; Miss Katherine Latham, Nov. 23, 1939, Yazoo City; Mrs. Myrtle Chambliss, Jan. 12, 1940, Yazoo City; King Douglas Ledbetter, Jan. 15, 1940, Benton; W. H. Hamberlin, Feb. 11, 1940, Phoenix; A. M. Brumfield, Feb. 14, 1940, Benton; S. M. Rogers, Feb. 29, 1940, Yazoo City; Carrie G. Murphy, March 19, 1940, Yazoo City; Odeal Hatchett, May 24, 1940, Holly Bluff; Miss Stella Price, June 7, 1940, Yazoo City; William B. Steinriede, July 15, 1940, Yazoo City; Lillian Crook, Sept. 6, 1940, Yazoo City; Mrs. Loraine K. Martin, Jan. 17, 1941, Benton; L. L. Waters, Feb. 5, 1941, Benton; Florrie M. Johnston, Feb. 24, 1941, Eden; Champ Simmons, Feb. 28, 1941, Benton; Catherine Powell, March 30, 1941, Yazoo City; Charles Homer Waller, March 26, 1941, Yazoo City; Irene Tiebe, March 31, 1941, Yazoo City; J. A. Hendrix, May 2, 1941, Yazoo City.

STATE OF MISSISSIPPI BY COUNTIES
AD VALOREM ASSESSMENT—ALL CLASSES—1940

	Public Service			Total Assessment 1940
	Personal 1940	Real Estate 1940	Corporations 1940	
Adams	\$ 2,656,979	\$ 7,509,165	\$ 1,666,257	\$ 11,832,401
Alcorn	1,171,020	3,868,842	1,289,753	6,329,615
Amite	406,020	3,019,580	507,643	3,933,243
Attala	999,010	2,969,540	893,282	4,861,832
Benton	155,120	1,324,933	371,946	1,851,999
Bolivar	2,384,084	16,296,728	2,539,361	21,220,173
Calhoun	539,800	1,821,805	70,076	2,431,681
Carroll	334,595	2,025,310	609,957	2,969,862
Chickasaw	509,034	2,386,046	498,278	3,393,358
Choctaw	289,010	1,300,071	346,844	1,935,925
Clairborne	521,845	2,479,780	619,705	3,621,330
Clarke	653,960	2,213,125	938,610	3,805,695
Clay	770,320	3,189,090	520,316	4,429,726
Coahoma	2,784,915	14,225,580	2,214,460	19,224,955
Copiah	1,087,445	4,513,115	2,031,468	7,632,028
Covington	342,770	1,776,290	564,234	2,683,294
DeSoto	757,715	4,727,320	1,509,301	6,994,336
Forrest	2,630,500	9,230,780	2,091,605	13,952,885
Franklin	418,444	1,389,947	636,372	2,444,763
George	325,600	1,561,062	402,332	2,288,994
Greene	239,950	1,478,983	344,094	2,063,027
Grenada	940,541	3,168,166	1,264,823	5,373,530
Hancock	362,037	2,908,698	746,643	4,017,378
Harrison	2,544,705	14,888,260	4,012,423	21,445,388
Hinds	8,492,364	34,441,412	8,090,749	51,024,525
Holmes	1,392,541	5,278,592	2,053,206	8,724,339
Humphreys	676,266	6,079,748	292,152	7,048,166
Issaquena	130,845	2,283,445	308,231	2,722,521
Itawamba	328,580	1,622,020	35,864	1,986,464
Jackson	1,176,577	4,191,089	1,755,228	7,122,894
Jasper	327,785	1,968,340	622,530	2,918,655
Jefferson	318,450	2,031,945	599,611	2,950,006
Jefferson Davis	314,273	1,950,161	172,600	2,437,034
Jones	3,049,051	8,910,964	2,195,444	14,155,459
Kemper	464,600	2,312,100	425,128	3,201,828
Lafayette	729,940	2,219,711	525,014	3,474,665
Lamar	237,577	1,784,758	685,596	2,707,931
Lauderdale	4,633,260	16,225,995	5,079,877	25,939,132
Lawrence	250,365	1,458,040	488,073	2,196,478
Leake	553,150	2,406,110	259,196	3,218,456
Lee	1,574,026	5,776,660	1,017,898	8,368,584
Leflore	2,709,910	11,743,294	1,686,262	16,139,466
Lincoln	981,460	4,356,172	1,781,984	7,119,616
Lowndes	2,093,603	7,493,524	1,384,314	10,971,441
Madison	1,133,766	6,448,594	1,547,528	9,129,888
Marion	757,284	3,076,976	707,524	4,541,784
Marshall	894,310	3,738,680	1,202,269	5,835,259
Monroe	1,397,960	6,172,210	1,500,743	9,070,913
Montgomery	631,265	2,071,340	796,418	3,499,023
Neshoba	707,900	2,920,084	424,181	4,052,165
Newton	724,599	2,920,474	1,105,130	4,750,203
Noxubee	782,312	3,903,893	634,757	5,320,962
Oktibbeha	739,595	3,278,865	380,960	4,399,420
Panola	1,369,480	4,463,495	1,257,473	7,090,448
Pearl River	1,169,830	2,482,110	1,038,787	4,690,727
Perry	285,779	976,359	600,921	1,863,059
Pike	1,714,120	5,232,700	2,758,730	9,705,550
Pontotoc	599,022	2,572,169	277,494	3,448,685
Prentiss	471,100	2,455,878	271,043	3,198,021
Quitman	790,597	5,358,358	874,355	7,023,310
Rankin	783,690	2,484,405	1,743,837	5,011,932
Scott	748,380	2,741,888	765,474	4,255,742
Sharkey	536,775	2,901,712	1,352,051	4,790,538
Simpson	472,720	2,141,265	699,480	3,313,465
Smith	394,085	1,788,942	159,105	2,342,132
Stone	209,578	924,875	286,301	1,420,754
Sunflower	2,085,670	14,323,030	1,091,599	17,500,299
Tallahatchie	782,685	5,440,200	1,207,531	7,430,416
Tate	591,160	3,018,451	607,807	4,217,418
Tippah	425,230	2,102,505	321,266	2,849,001
Tishomingo	352,120	1,573,410	971,685	2,897,215
Tunica	575,525	5,112,465	1,655,641	7,343,631
Union	781,627	3,341,881	709,803	4,833,311
Walthall	520,745	2,082,133	195,585	2,798,463
Warren	3,077,210	14,085,329	2,924,921	20,087,460
Washington	3,644,450	15,778,445	2,397,566	21,820,461
Wayne	340,590	2,025,695	392,113	2,758,398
Webster	386,215	1,734,810	255,234	2,376,259
Wilkinson	850,340	2,551,635	973,830	4,375,805
Winston	743,100	2,795,343	891,296	4,429,739
Yalobusha	510,720	2,064,875	1,019,221	3,594,816
Yazoo	2,081,124	7,647,247	2,344,208	12,072,579
GRAND TOTAL	\$ 89,322,700	\$ 391,489,022	\$ 94,492,607	\$ 575,304,329

NOTE: In addition to the above assessed values New Enterprises exempt from all taxes except state tax are assessed as follows:

Personal	\$400,136
Real	149,490

POPULATION OF COUNTIES IN MISSISSIPPI: 1940 AND 1930

[A minus sign (—) denotes decrease.]

County or City	Population		Increase 1930-1940	Percent Increase	
	1940	1930		1930-1940	1920-1930
The State	2,183,796	2,009,821	173,975	8.7	12.2
Urban	432,882	338,850	94,032	27.8	41.1
Rural	1,750,914	1,670,971	79,943	4.8	7.8
Percent urban	19.8	16.9
Counties:					
Adams	27,238	23,564	3,674	15.6	6.2
Alcorn	26,969	23,653	3,316	14.0	10.7
Amite	21,892	19,712	2,180	11.1	4.0
Attala	30,227	26,035	4,192	16.1	4.8
Benton	10,429	9,813	617	6.3	-0.4
Bolivar	67,574	71,051	-3,477	-4.9	23.2
Calhoun	20,893	18,080	2,813	15.6	7.5
Carroll	20,651	19,765	886	4.5	-2.8
Chickasaw	21,427	20,835	592	2.8	-6.2
Choctaw	13,548	12,339	1,209	9.8	-1.2
Claiborne	12,810	12,152	658	5.4	-6.7
Clarke	20,596	19,679	917	4.7	9.8
Clay	19,030	17,931	1,099	6.1	2.5
Coahoma	48,333	46,327	2,006	4.3	11.5
Copiah	33,974	31,614	2,360	7.5	10.3
Covington	17,030	15,028	2,002	13.3	1.1
DeSoto	26,663	25,438	1,225	4.8	4.4
Forrest	34,901	30,115	4,786	15.9	41.8
Franklin	12,504	12,269	236	1.9	-13.3
George	8,704	7,523	1,181	15.7	35.2
Greene	9,512	10,644	-1,132	-10.6	2.1
Grenada	19,052	16,802	2,250	13.4	23.5
Hancock	11,328	11,415	-87	-0.8	10.0
Harrison	50,799	44,143	6,656	15.1	34.4
Hinds	107,273	85,118	22,155	26.0	49.0
Holmes	39,710	38,534	1,176	3.1	11.7
Humphreys	26,257	24,729	1,528	6.2	28.9
Issaquena	6,433	5,734	699	12.2	-24.7
Itawamba	19,922	18,225	1,697	9.3	16.5
Jackson	20,601	15,973	4,628	29.0	-16.8
Jasper	19,484	18,634	850	4.6	0.7
Jefferson	13,969	14,291	-322	-2.3	-10.4
Jefferson Davis	15,869	14,281	1,588	11.1	12.0
Jones	49,227	41,492	7,735	18.6	26.0
Kemper	21,867	21,881	-14	-0.1	11.5
Lafayette	21,257	19,978	1,279	6.4	3.8
Lamar	12,096	12,848	-752	-5.9	-0.2
Lauderdale	58,247	52,748	5,499	10.4	14.9
Lawrence	13,983	12,471	1,512	12.1	-1.5
Leake	24,570	21,803	2,767	12.7	28.5
Lee	38,838	35,313	3,525	10.0	19.2
Leflore	53,406	53,506	-100	-0.2	43.6
Lincoln	27,506	26,357	1,149	4.4	6.9
Lowndes	35,245	29,987	5,258	17.5	8.5
Madison	37,504	35,796	1,708	4.8	22.2
Marion	24,085	19,923	4,162	20.9	16.2
Marshall	25,522	24,869	653	2.6	-4.7
Monroe	37,648	36,141	1,507	4.2	10.8
Montgomery	15,703	15,009	694	4.6	8.7
Neshoba	27,882	26,691	1,191	4.5	38.3
Newton	24,249	22,910	1,339	5.8	10.5
Noxubee	25,669	25,560	109	0.4	7.8
Oktibbeha	22,151	19,119	3,032	15.9	13.3
Panola	34,421	28,648	5,773	20.2	2.9
Pearl River	19,125	19,405	-280	-1.4	25.5
Perry	9,292	8,197	1,095	13.4	-8.8
Pike	35,002	32,201	2,801	8.7	12.1
Pontotoc	22,904	22,034	870	3.9	10.4
Prentiss	20,921	19,265	1,656	8.6	9.4
Quitman	27,191	25,304	1,887	7.5	27.4
Rankin	27,934	20,353	7,581	37.2	0.4
Scott	23,144	20,914	2,230	10.7	27.4
Sharkey	15,433	13,877	1,556	11.2	-2.2
Simpson	22,024	20,897	1,127	5.4	15.4
Smith	19,403	18,405	998	5.4	13.8
Stone	6,155	5,704	451	7.9	-12.6
Sunflower	61,007	66,364	-5,357	-8.1	43.1
Tallahatchie	34,166	35,568	-1,402	-3.9	-1.1
Tate	19,309	17,671	1,638	9.3	-10.0
Tippah	19,680	18,658	1,022	5.5	21.0
Tishomingo	16,974	16,411	563	3.4	8.7
Tunica	22,610	21,233	1,377	6.5	4.2
Union	21,867	21,268	599	2.8	6.1
Walthall	17,534	13,871	3,663	26.4	3.1
Warren	39,595	35,785	3,810	10.6	7.3
Washington	67,576	54,310	13,266	24.4	6.3
Wayne	16,928	15,295	1,633	10.7	-1.1
Webster	14,160	12,128	2,032	16.8	-4.1
Wilkinson	15,955	13,957	1,998	14.3	-8.9
Winston	22,751	21,239	1,512	7.1	17.1
Yalobusha	18,387	17,750	637	3.6	-5.3
Yazoo	40,091	37,262	2,829	7.6	0.3

DEBT STRUCTURE OF COUNTIES AND MUNICIPALITIES AS OF JUNE 30, 1939

(From Service Bulletin 22, State Tax Commission)

County	County Bonded Debt	Municipal Bonded Debt	Total Bonded Debt	Average Per Capita Bonded Debt	No. County Issues Outstanding	No. Municipal Bond Issues Outstanding
Adams	\$ 585,000	\$ 928,000	\$1,513,000	\$64.21	12	9
Alcorn	1,055,413	557,100	1,612,513	68.43	54	20
Amite	326,579	64,000	390,579	19.81	26	7
Attala	1,139,799	403,006	1,542,805	59.26	28	24
Benton	188,843	1,300	190,143	19.37	14	1
Bolivar	3,992,228	600,400	4,592,628	64.64	117	42
Calhoun	511,674	57,200	568,874	31.46	37	7
Carroll	371,157	33,750	404,907	20.49	26	4
Choctaw	457,474	35,400	492,874	39.94	25	5
Claiborne	535,000	35,500	570,500	46.94	34	6
Clarke	294,994	13,000	307,994	15.65	26	2
Clay	502,318	82,187	584,505	32.60	24	7
Coahoma	1,475,710	1,093,200	2,568,910	55.45	42	26
Copiah	1,286,088	220,650	1,506,738	47.66	53	28
Covington	273,049	25,100	298,149	19.84	43	8
DeSoto	402,089	78,000	480,089	18.87	24	5
Forrest	607,266	1,569,250	2,176,516	72.27	20	26
Franklin	147,339	17,050	164,389	13.40	8	4
George	80,960	2,500	83,460	11.09	13	2
Greene	147,459	147,459	13.85	9	0
Grenada	534,748	214,500	749,248	44.59	25	16
Hancock	1,544,800	173,600	1,718,400	150.54	18	14
Harrison	5,541,588	2,814,100	8,355,688	189.29	62	47
Hinds	4,328,850	4,977,854	9,306,704	109.34	68	93
Holmes	990,774	282,500	1,273,274	33.04	37	21
Humphreys	2,079,113	250,500	2,329,613	94.21	21	16
Issaquena	597,636	597,636	104.23	18	0
Itawamba	423,862	37,000	460,862	25.25	27	1
Jackson	1,292,300	521,050	1,813,350	113.53	36	31
Jasper	389,116	389,116	20.88	30	0
Jefferson	416,050	23,000	439,050	14.34	21	2
Jeff. Davis	93,628	14,500	108,128	7.57	14	2
Jones	1,207,974	1,384,500	2,592,474	62.48	34	25
Kemper	427,389	45,250	472,639	21.60	40	7
Lafayette	753,898	170,400	924,298	46.27	45	13
Lamar	138,953	2,000	140,953	10.96	11	1
Lauderdale	2,550,152	2,330,379	4,880,531	92.53	75	52
Lawrence	414,621	30,400	445,021	35.68	27	3
Leake	370,742	80,700	451,442	20.71	46	8
Lee	1,303,328	404,300	1,707,628	48.36	61	18
Leflore	1,719,588	841,833	2,561,421	47.87	51	39
Lincoln	757,185	451,600	1,208,785	45.86	48	10
Lowndes	559,000	1,001,500	1,560,500	52.04	33	26
Madison	1,665,957	461,100	2,127,057	59.42	47	17
Marion	273,631	79,030	352,661	17.70	31	6
Marshall	675,608	143,000	818,608	32.92	27	11
Monroe	936,710	446,689	1,383,399	38.28	44	25
Montgomery	999,930	376,516	1,376,446	56.87	21	12
Neshoba	592,388	150,200	742,588	27.82	74	3
Newton	671,158	356,600	1,027,758	44.89	62	11
Noxubee	325,500	98,250	423,750	16.58	20	10
Oktibbeha	732,763	215,000	947,763	47.58	34	17
Panola	466,810	126,500	593,310	20.71	37	12
Pearl River	79,030	6,500	85,530	4.41	19	2
Perry	259,500	18,000	277,500	33.85	16	1
Pike	1,540,214	1,631,500	3,171,714	98.50	57	28
Pontotoc	1,109,750	59,175	1,168,925	53.05	24	7
Prentiss	381,002	82,000	463,002	24.03	47	7
Quitman	1,495,625	106,700	1,602,325	68.32	41	17
Rankin	375,687	18,750	394,437	19.37	38	4
Scott	412,323	106,517	518,840	24.81	41	9
Sharkey	1,593,188	16,900	1,610,088	116.03	42	3
Simpson	267,592	64,250	331,842	15.88	34	4
Smith	329,795	20,000	349,795	19.00	37	1
Stone	100,337	29,500	129,837	22.76	10	2
Sunflower	3,031,629	469,350	3,500,979	52.78	109	20
Tallahatchie	2,108,775	105,500	2,214,275	62.17	54	6
Tate	453,569	130,700	584,269	33.06	21	10
Tippah	357,640	73,750	431,390	23.12	42	4
Tishomingo	422,549	39,700	462,249	28.17	36	4
Tunica	575,778	53,500	629,278	29.64	29	7
Union	656,119	67,200	723,319	34.01	37	6
Walthall	136,203	136,203	9.82	27	0
Warren	1,729,000	1,372,000	3,101,000	86.66	22	12
Washington	3,450,836	833,500	4,284,336	78.89	32	38
Wayne	516,420	199,550	715,970	46.80	28	8
Webster	611,375	55,100	666,475	54.95	23	4
Wilkinson	313,106	56,600	369,706	26.49	18	6
Winston	316,362	314,800	631,162	29.72	34	10
Yalobusha	648,170	216,400	864,570	48.71	41	19
Yazoo	979,010	396,000	1,375,010	36.90	31	12
TOTALS	\$74,797,040	\$31,083,470	\$105,880,510	\$52.68

Mississippi
Municipalities



Legal Status, Population, Post-offices, Incorporated Villages, Towns and Cities, Charter Classification, Miscellaneous Information, Officers.

LEGAL STATUS AND CLASSIFICATION OF MUNICIPALITIES IN MISSISSIPPI

By Judge William Hemingway
(Deceased)

This information is prepared for use in classwork and for distribution to such as feel an interest in the present status of municipal corporations in Mississippi and to see how far we have gone towards uniformity in municipalities. The term municipal corporations includes cities, towns, and villages.

CONSTITUTION OF 1890

Prior to the Constitution of 1890 no reference was made in any constitution as to the government of municipal corporations or the passage of laws relating to them. All municipalities operated under what we call private corporation laws and were amended according to the laws relating to such private corporations. Attention is directed to the case of Yazoo City v. Lightcap, 33 So. 948 and to the brief filed by Judge J. A. P. Campbell and other attorneys and the opinion by Whitfield, C. J. In order to establish uniformity among municipal corporations, the Constitution of 1890 contains two sections, 80 and 88, which relate to municipal corporations. Section 80 reads: "Provision shall be made by general laws to prevent the abuse by cities, towns, and other municipal corporations of their powers of assessment, taxation, borrowing money, and contracting debts." Section 88 requires: "The legislature shall pass general laws, under which local and private interests shall be provided for and protected, and under which cities and towns may be chartered and their charters amended, and under which corporations may be created, organized, and their acts of incorporation altered; and all such laws shall be subject to repeal or amendment." The private charters then existing in the main contained the same contents but differed as the various localities felt best for their own particular interest.

CODE OF 1892

The legislature, in the provision for the code of 1892 having in mind the desire of the constitutional convention, enacted section 3035 of the code of 1892, which, provides, among other things, "from the date that this chapter becomes operative every municipality in the state shall exercise the powers conferred herein on the class to which it belongs and shall be governed by the provisions thereof."

"But an existing municipality, by resolution of its corporate authorities, entered of record and certified to the Secretary of State within twelve months after this chapter becomes operative may elect not to come under provision hereof." The remainder of that section deals with the procedure. The legislature had enacted what they regarded as a model charter of all Municipalities and it appears as Chapter 93 of the code of 1892 thereby giving a general charter which could be adopted by any municipality. Some availed themselves of that opportunity, others did not. So there came into existence in addition to private chartered municipalities a new class municipality known as code chapter municipalities. The code of 1892 classified the powers of municipal corporations in some sections of general application,

and then beginning with section 2926 and concluding with section 2957, enumerates the general powers of municipalities corporations governed by mayor and board of aldermen. Section 2958 gives additional powers of cities and towns but not of villages. This division ends with section 2970. Beginning with section 2971 and concluding with section 2976 additional powers of cities and towns having more than 1,000 inhabitants but not of other towns and villages. The remainder of that chapter deals with general matters such as its officers, meetings, assessment of property, issuance of bonds, and other matters which seem to apply to all municipal corporations.

Prior to the adoption of this code all charters were private, and, according to Judge Campbell, municipalities were incorporated as other corporations. The code of 1892, chapter 25, only provided for private corporations, consequently all municipalities created or incorporated since the code of 1892 must be Code Chapter Municipal Corporations under chapter 93. Those prior to this code which have not accepted it or the commission form of government of the code chapter, still have a private charter.

CODE OF 1930

The code of 1930, now in use, followed the general outline of the code of 1892 except it names the different forms of municipal corporations and provides in section 2623 that "all preceding sections of this chapter shall apply to all municipalities operating under the common statutory charter for municipalities and under chapter 99 Mississippi Code of 1906 and such as may hereafter elect to come under the provisions of the preceding sections of this chapter provided that none of the preceding sections of this chapter shall repeal any provision of private or special charters." It provides in section 2624 all municipalities now operating under chapter 99 Mississippi Code of 1906 shall be designated as having "Code Charters" and all municipalities under succeeding sections are designated as having "Commission form of Government", and all other municipalities shall be designated as having "Private Charters." Provision is made in that section for the adoption of the code chapter. The code of 1930 also makes the same divisions of its content as we find in the code of 1892. In section 2369 municipalities are divided into classes—cities, towns, and villages. Those having 2,000 inhabitants or more are cities. Those having less than 2,000 and not less than 300 inhabitants are towns, and those having less than 300 but not less than 100 are villages. But no municipal corporation shall be created with a population less than 100. We find further classifications where municipalities of 5,000 inhabitants or more may purchase light plants. Under section 2455 municipalities of over 20,000 are given power to sell or lease public utility plants making additional sub-classifications.

CHARTER AMENDMENTS BY MUNICIPAL CORPORATIONS

Section 2625 of the code of 1930 provides how charters of municipalities now existing may be amended. There is no provision for amendments by code charter municipalities. That section reads in part: "when a municipality now existing which has not come under the foregoing provision of this chapter, but is governed by another charter, shall desire to amend its

charter the same may be done in this way. The mayor and board of aldermen, city council, or municipal authority, by whatever name of municipality, etc., then follows the procedure if it is not inconsistent with the constitution of the United States or the constitution of the state even if it is inconsistent with the provision of this chapter they shall have power to adopt the amendment." This might be made to apply and probably does apply to commission forms of government. Though the commission form of government would seem to have to act under section 2655 of the code of 1930 to abandon that form of government. The powers given by these sections of the code are somewhat in line with what is known as "Home Rule Laws." cf. citation section 2625 *O'Flynn v. McInnis*, 80 M. 125, 31 So. 584. *Adams v. Kuykendall*, 83 M. 571, 25 So. 830. *Yazoo City v. Lightcap*, 82 M. 148, 33 So. 949. *Ex parte Dixon*, 89 M. 778, 42 So. 233. *Love v. Holmes*, 91 M. 535, 44 So. 835. *Monette v. State*, 91 M. 662, 44 So. 989. *Sick v. Bay St. Louis*, 113 M. 175, 94 So. 272. *Williams v. Vicksburg*, 116 M. 79, 76 So. 838.

Amendments will be permitted even though they conflict with the code chapter provided they do not conflict with the constitution. It may be that by such amendments municipal corporations may operate uniformly even as to content.

AMENDMENTS BY THE LEGISLATURE

Municipalities are the creatures of the state of Mississippi and, therefore, the legislature may create, modify or abolish the charter of any municipal corporation. The study of the laws and acts of the legislature of recent years will indicate that the legislative acts relate to all municipalities regardless of class or form. For example, laws of 1926, chapter 273, reads: "the governing body of all towns, cities, and villages is hereby authorized and required to refund erroneously paid privilege taxes or ad valorem taxes paid such towns, city or village." This is a very good act but it ignores all distinctions made in the government as to class or powers. It applies to all municipalities whether under private charter, code chapter, or commission government and no distinction between them is attempted. There are numerous laws of this kind but one will suffice as an illustration. Laws of 1934, chapter 317, gives certain powers to municipalities and defines the term municipality. "The term municipality shall include any incorporated city, town, or village of the state of Mississippi, whether operated under special charter or under the general laws of the state of Mississippi governing municipalities or whether operating under the commission form of government."

Laws of 1936, chapter 258, reads: "any municipality in this state used by the governing authorities, etc." thus amending all charters.

Laws of 1936, chapter 160, reads: "any municipality in the state of Mississippi whether operating under special charter or not may impose a tax on all privileges, etc." This also applies to all charter forms and gives power to code chapter, commission government, and private charters. By using the word municipality, cities, towns, and villages are included. Notwithstanding section 2445 of the code provides that only cities and towns may levy and collect privilege license. It will thus be seen that the legis-

lature in recent amendments has not taken into consideration the classification in the code and their amendments apply regardless of the form of charter or whether it be city, town, or village and being a general law, its language would control as against special acts. Perhaps, many municipalities with private charters are unaware of the fact that their charter has been amended.

COMMISSION FORM OF GOVERNMENT

In 1908, chapter 108, commission form of government was provided for by the legislature. This law is not re-enacted in the code of 1930 but such municipalities have power to continue to exercise all the rights, powers, privileges and immunities granted by that act. In 1912, chapter 220 was enacted which provided for the commission form of government. Thus we have two commission forms of government or two classes and the question is what becomes of the section of the constitution. It was decided that the Act of 1912 was not unconstitutional in the case of Jackson v. State, 102 M. 663, 59 So. 837. Our Supreme Court held in that case that the laws were general as to class, therefore, the act was constitutional. This at once multiplied the different forms of charters. Code of 1930, section 2639, relating to commission government, provides: "except as limited herein, the council shall have, exercise and perform all executive, legislative and judicial power, duties, and obligations exercised or performed by the mayor and board of aldermen or mayor and board of aldermen and councilmen, and all other officers, commissioners, trustees, boards or other body whatever acting for the city at the time of adoption by such city of the commission form of government.

CLASSIFICATION OF CHARTERS

The Code provided for three forms—private charters, code chapter, and commission government charter. There are several additional forms of charter. For example, under section 2639, Jackson retains its code charter powers where not inconsistent with the commission government. Meridian has the same relation with its private charter. Both are classified as commission government but by this we are given two forms of government. Vicksburg adopted the commission form of electing all officers from the city at large and making each one head of a separate department of the municipality thus giving three new forms of government, making a total of six, but it retains its private charter. The laws of 1908 also provides that they shall retain all their powers under the aldermanic system.

Gulfport operating under laws of 1908, commission form of government, with its code chapter is a type of another classification. It is not to be understood that the naming of the municipal corporation by a code is challenged or disregarded, but we do have distinctions. Jackson, Meridian, and Gulfport certainly have different forms of charters though classified as commission form; so it will be seen that in Mississippi with the powers and authority conferred, we have the following with different laws: Code Chapter, Private Charter, and Commission Government. Jackson, commission government of 1912 and code chapter. Meridian, commission government of 1912 and private charter. Gulfport, commission government of 1908

and code chapter. Vicksburg has private charter and election of three commissioners at large and made heads of departments. Thus it gives seven types of municipalities differing as to the contents of their charter.

REVISION OF CHAPTER ON MUNICIPAL CORPORATIONS

That a revision or re-arrangement of code chapters is desirable can be seen from the foregoing. Other instances: Code of 1930, section 2409, provides: "an indebtedness shall not be incurred nor warrant be drawn on the treasury to pay any indebtedness to exceed the amount of funds on hand in the treasury at the time except as authorized in the issuance of bonds." Section 5679 reads: "no warrants shall be issued on indebtedness incurred by any county or municipality unless there is sufficient money in the particular fund from which the allowance is made to pay such warrant or indebtedness." This may be a quibble, however, it leaves it open for the municipal authorities under section 2409 to issue warrants as long as there is money in the treasury while the other restricts them as to the amount in the fund. Both passed and were incorporated in the code at the same time. Section 2592, which relates to finance statements, should be published and provides, among other things: "in case of an increase of indebtedness not so authorized the mayor and aldermen shall not succeed themselves or each other." As the constitution provides that qualified electors and no others may hold office. This part of that section has been held void under *McCool v. State*, 149 M. 82, 115 So. 121. Section 2616 provides that municipal authorities shall not be interested in municipal contract and is made to apply to cities of over 4000 where sales and purchases are made. This section of the Code Chapter provision applies to all cities, towns, or villages. Cities, however, must be created only after they have 2,000 inhabitants. The Supreme Court, in the case of *Noxubee County Hardware Co. v. City of Macon*, 43 So. 304, asks whether the application of the cities and towns is constitutional. Since the town is under 2,000, however, and the act did then only apply to cities of 4,000, might be construed as another class of municipality. The Supreme Court takes no stand on this.

CONCLUSION

As stated in the beginning, this is simply in the nature of information to the public and as a guide to students taking the course on municipalities in the Law School of the University and to give the status of the charter governing the various municipalities. This survey includes ninety-two municipal corporations with a population of more than 1,000 according to the census of 1930 and all county sites regardless of population.

I am greatly indebted to the office of Secretary of State for valuable information. That office has made a very valuable collection of the dates of all charters with all amendments. This required a great deal of time and patience without any funds to pay for it. It would be well if this information was published.

The only purpose of this article is to give the present status of the laws relating to municipal corporations and to classify the municipalities according to charter. As to the advisability of amendments or changes in charters, no opinion is expressed. But this will also be usable by the municipalities in determining what are their powers and whether they should be amended by enlargements or restrictions of the powers.

MUNICIPALITIES

For the first time we herewith publish a list of the incorporated villages, towns and cities in Mississippi, giving the county in which located, the date of the last incorporation, (Not always the original incorporation), and where incorporation can be found recorded, and the classification of each municipality as to incorporation. There appears to be much confusion among the various municipalities as to the law under which they operate, especially as to the time of holding municipal elections. From the charter classification given in the accompanying tables it will be seen that very few municipalities in Mississippi operate under private charter or commission government. Practically all municipalities, regardless of their last charter date, are governed and operate under the Code Chapter on Municipalities, passed in 1890, and amendments to date, unless the record shows they voted not to come under the provisions of the Code Chapter. Where the word "Code" appears opposite a municipality it means the municipality is operating and governed by the provisions of the Code Chapter on Municipalities and amendments thereto, and not by the provisions of any charter existing prior to the passage of the Code Chapter on Municipalities. Of course, all municipalities chartered since the passage of the Code Chapter on Municipalities in 1890 automatically are Code Chapter municipalities and operate under the provisions thereof.

For convenience the key to the abbreviations used in the tables are given below:

- G. P.: Gubernatorial Proclamation Book.
- E. B.: Enrolled Bill.
- M. B.: Municipal Record Book.
- C. B.: Charter Record Book.
- H. B.: House Bill.
- S. B.: Senate Bill.
- Private: Private Charter.
- Commission: Commission Government.
- Code: Code Chapter.
- L.: Laws.
- P.: Page.

Municipality—County	Date of Last Charter	Where Charter Is To Be Found		Charter Classification
		Sec. of State Office	State Library	
Abbeville—Lafayette	June 24, 1870		L. 1870, P. 449	Code
Aberdeen—Monroe	May 12, 1837		L. 1837, P. 205	Private
Ackerman—Choctaw	Feb. 16, 1884		L. 1884, P. 607	Private
Alligator—Bolivar	July 9, 1927	M. B. 2, P. 432		Code
Amory—Monroe	Feb. 7, 1888		L. 1888, P. 334	Commission
Anguilla—Sharkey	June 11, 1929	M. B. 2, P. 450		Code
Arcola—Washington	Sept. 13, 1919	G. P. No. 2		Code
Arkabutla—Tate	Feb. 5, 1878		L. 1878, P. 495	Code
Artesia—Lowndes	Feb. 5, 1875	E. B.-H. B. 428		Code
Ashland—Benton	Mar. 8, 1871		L. 1871, P. 346	Code
Baldwyn—Lee-Prentiss	April 1, 1861	C. B. 1, P. 144		Code
Bassfield—Jefferson Davis	Oct. 6, 1903	M. B. 2, P. 4		Code
Batesville—Panola	Oct. 22, 1866		L. 1866-67, P. 133	Code
Bay St. Louis—Hancock	Feb. 22, 1882		L. 1882-83, P. 359	Commission
Bay Springs—Jasper	Mar. 10, 1904	M. B. 2, P. 19		Code
Beauregard—Copolah	Nov. 21, 1865		L. 1865, P. 329	Code
Belmont—Tishomingo	Jan. 22, 1908	G. B. No. 2		Code
Belzoni—Humphreys	Mar. 12, 1895	M. B. 1, P. 212		Code
Benoit—Bolivar	Feb. 19, 1890		L. 1890, P. 155	Code
Bentonia—Yazoo	Mar. 14, 1884		L. 1884, P. 599	Code
Beulah—Bolivar	Oct. 25, 1939	M. B. 4, P. 89		Code
Big Creek—Calhoun	Mar. 13, 1907	G. P. No. 2		Code
Biloxi—Harrison	Feb. 4, 1867		L. 1866-67, P. 253	Commission
Blue Mountain—Tippah	Jan. 31, 1877		L. 1876-77, P. 250	Code
Blue Springs—Union	Mar. 15, 1888		L. 1888, P. 431	Code
Bogue Chitto—Lincoln	Mar. 18, 1871		L. 1871, P. 316	Code
Bolton—Hinds	May 8, 1871		L. 1871, P. 294	Code
Booneville—Prentiss	Feb. 19, 1873	E. B. 1873, H. B. 404		Code
Boyle—Bolivar	Aug. 5, 1895	M. B. 1, P. 25		Code
Brandon—Rankin	Mar. 18, 1886		L. 1886, P. 404	Code
Braxton—Simpson	Dec. 9, 1901	M. B. 1, P. 403		Code
Brookhaven—Lincoln	Mar. 11, 1884		L. 1884, P. 529	Code
Brooksville—Noxubee	Feb. 7, 1860		L. 1859-60, P. 405	Code
Bruce—Calhoun	June 16, 1927	G. P. No. 2		Code
Bude—Franklin	Apr. 30, 1914	G. P. No. 2		Code
Burnsville—Tishomingo	Feb. 4, 1882		L. 1882, P. 680	Code
Byhalia—Marshall	Apr. 21, 1873	E. B.		Code
Caledonia—Lowndes	Dec. 23, 1904	G. P. No. 2		Code
Calhoun City—Calhoun	July 23, 1906	G. P. No. 2		Code
Canton—Madison	May 13, 1837		L. 1837, P. 337	Code
Carrollton—Carroll	Feb. 15, 1838		L. 1838, P. 160	Code
Carthage—Leake	Mar. 24, 1876	E. B. 1876, H. B. 304		Private
Centreville—Amite-Wilkinson	Mar. 8, 1884		L. 1884, P. 678	Code
Chalybeate—Tippah	May 31, 1930	M. B. 2, P. 459		Code
Charleston—Tallahatchie	Mar. 22, 1872	E. B. 1872, H. B. 135		Commission
Chunky—Newton	Dec. 24, 1900	M. B. 1, P. 391		Code
Clarksdale—Coahoma	Feb. 15, 1890		L. 1890, P. 194	Commission
Cleveland—Bolivar	Mar. 25, 1886		L. 1886, P. 481	Code
Clinton—Hinds	June 30, 1870		L. 1870, P. 381	Code
Coffeetown—Yalobusha	Feb. 7, 1836		L. 1836, P. 309	Code
Coldwater—Tate	Feb. 18, 1867		L. 1866-67, P. 680	Code
Collins—Covington	June 25, 1900	M. B. 1, P. 355		Code
Columbia—Marion	Feb. 23, 1882		L. 1882-83, P. 349	Code
Columbus—Lowndes	June 27, 1822		L. 1822-23, P. 18	Private
Como—Panola	Feb. 27, 1886		L. 1886, P. 486	Code
Corinth—Alcorn	Mar. 12, 1856		L. 1856, P. 377	Private
Courtland—Panola	Mar. 30, 1871		L. 1871, P. 324	Code
Crawford—Lowndes	Mar. 27, 1899	M. B. 1, P. 290		Code
Crenshaw—Panola	Aug. 22, 1903	M. B. 2, P. 2		Code
Crosby—Amite-Wilkinson	Apr. 4, 1934	M. B. 4, P. 39		Code
Crowder—Panola-Quitman	Mar. 2, 1917	M. B. 2, P. 2		Code
Cruzer—Holmes	Mar. 19, 1890		L. 1890, P. 286	Code
Crystal Springs—Copolah	Feb. 11, 1867		L. 1866-67, P. 596	Code
D'Lo—Simpson	Aug. 16, 1901	M. B. 1, P. 406		Code
Decatur—Newton	Aug. 31, 1906	G. P. No. 2		Code
DeKalb—Kemper	Nov. 26, 1910	G. P. No. 2		Code
Dennis—Tishomingo	Sept. 4, 1908	G. P. No. 2		Code
Derma—Calhoun	Nov. 21, 1905	G. P. No. 2		Code
Doddsville—Sunflower	Sept. 17, 1920	G. P. No. 2		Code
Drew—Sunflower	Sept. 23, 1899	M. B. 1, P. 306		Code
Duck Hill—Montgomery	July 21, 1870		L. 1870, P. 477	Code
Duncan—Bolivar	Feb. 24, 1890		L. 1890, P. 158	Code
Durant—Holmes	Nov. 29, 1865		L. 1865, P. 339	Code
Eggs—Pontotoc	Nov. 19, 1904	G. P. No. 2		Code
Eden—Yazoo	July 13, 1904	M. B. 2, P. 39		Code
Edwards—Hinds	June 21, 1871		L. 1871, P. 371	Code
Electric Mills—Kemper	Feb. 18, 1913	G. P. No. 2		Code
Ellisville—Jones	Jan. 30, 1890		L. 1890, P. 309	Code

Municipality—County	Date of Last Charter	Where Charter Is To Be Found		Charter Classification
		Sec. of State Office	State Library	
Enid—Tallahatchie	July 14, 1936	G. P. No. 2		Code
Enterprise—Clarke	Mar. 5, 1880		L. 1880, P. 415	Code
Ethel—Attala	July 7, 1911	G. P. No. 2		Code
East Tupelo—Lee	Feb. 22, 1934	M. B. 4, P. 41		Code
Eupora—Webster	May 14, 1890		L. 1890, P. 513	Code
Fayette—Jefferson	Jan. 21, 1858	C. B. 1, P. 10		Code
Flora—Madison	Jan. 29, 1886		L. 1886, P. 499	Code
Florence—Rankin	May 30, 1905	G. P. No. 2		Code
Forest—Scott	Nov. 21, 1865		L. 1865, P. 381	Code
French Camp—Choctaw	Feb. 25, 1875	E. B. 1875, H. B. 864		Code
Friars Point—Coahoma	Oct. 31, 1865		L. 1865, P. 421	Code
Fulton—Itawamba	Mar. 6, 1886		L. 1886, P. 503	Private
Gallman—Copiah	May 21, 1896	M. B. 1, P. 226		Code
Gattman—Monroe	Feb. 20, 1890		L. 1890, P. 404	Code
Georgetown—Copiah	Sept. 27, 1909	G. P. No. 2		Code
Glendora—Tallahatchie	Mar. 19, 1910	M. B. 1, P. 536		Code
Gloster—Amite	Mar. 11, 1884		L. 1884, P. 689	Code
Golden—Tishomingo	Feb. 8, 1908	G. P. No. 2		Code
Goodman—Holmes	Mar. 5, 1878		L. 1878, P. 504	Code
Greenville—Washington	Mar. 16, 1886		L. 1886, P. 507	Private
Greenwood—Leflore	Jan. 31, 1890		L. 1890, P. 350	Commission
Grenada—Grenada	Feb. 27, 1836		L. 1836, P. 307	Private
Gulport—Harrison	July 28, 1898	M. B. 1, P. 268		Commission
Gunnison—Bolivar	May 7, 1892	M. B. 1, P. 21		Code
Guntown—Lee	Mar. 27, 1871		L. 1871, P. 367	Code
Hattiesburg—Forrest	Mar. 3, 1888		L. 1888, P. 360	Commission
Hazlehurst—Copiah	Nov. 3, 1865		L. 1865, P. 460	Code
Heidelberg—Jasper	Nov. 10, 1905	G. P. No. 2		Code
Hermanville—Claiborne	Mar. 15, 1886		L. 1886, P. 559	Code
Hernando—DeSoto	Oct. 22, 1866		L. 1866-67, P. 44	Code
Hickory—Newton	Feb. 16, 1882		L. 1882, P. 475	Code
Hickory Flat—Benton	Mar. 7, 1888		L. 1888, P. 133	Code
Holcomb—Grenada	May 12, 1905	G. P. No. 2		Code
Hollandale—Washington	Feb. 24, 1890		L. 1890, P. 511	Code
Holly Springs—Marshall	May 12, 1837		L. 1837, P. 252	Code
Horn Lake—DeSoto	Apr. 13, 1871		L. 1871, P. 366	Code
Houston—Chickasaw	May 9, 1837		L. 1837, P. 125	Code
Independence—Tate	May 9, 1904	M. B. 2, P. 25		Code
Indianola—Sunflower	Jan. 7, 1886		L. 1886, P. 566	Private
Inverness—Sunflower	Mar. 5, 1904	M. B. 2, P. 18		Code
Isola—Humphreys	Mar. 30, 1919	G. P. No. 2		Code
Itta Bena—Leflore	Aug. 1, 1898	M. B. 1, P. 273		Code
Iuka—Tishomingo	Dec. 11, 1857	C. B. 1, P. 4		Code
Jackson—Hinds	Feb. 22, 1840		L. 1840, P. 99	Commission
Jonestown—Coahoma	Mar. 15, 1886		L. 1886, P. 570	Code
Kilmichael—Montgomery	Feb. 19, 1890		L. 1890, P. 407	Code
Kosciusko—Attala	Feb. 27, 1836		L. 1836, P. 341	Code
Kossuth—Alcorn	July 19, 1870		L. 1870, P. 545	Code
Lake—Scott	Feb. 9, 1867		L. 1866-67, P. 380	Code
Lambert—Quitman	May 12, 1905	G. P. No. 2		Code
Laurel—Jones	Feb. 7, 1888		L. 1888, P. 276	Commission
Leakesville—Greene	Jan. 7, 1904	M. B. 2, P. 13		Code
Learned—Hinds	Mar. 14, 1884		L. 1884, P. 665	Code
Leland—Washington	Feb. 20, 1886		L. 1886, P. 584	Code
Lena—Leake	Apr. 18, 1912	G. P. No. 2		Code
Lexington—Holmes	Mar. 5, 1880		L. 1880, P. 441	Code
Liberty—Amite	Apr. 4, 1872	E. B. 1872, H. B. 345		Code
Long Beach—Harrison	Aug. 10, 1905	G. P. No. 2		Code
Long View—Oktibbeha	Oct. 13, 1905	G. P. No. 2		Code
Louin—Jasper	July 29, 1904	G. P. No. 2		Code
Louise—Humphreys	Dec. 18, 1909	G. P. No. 2		Code
Louisville—Winston	Mar. 3, 1882		L. 1882, P. 462	Code
Lucedale—George	June 6, 1901	M. B. 1, P. 400		Code
Lula—Coahoma	Feb. 24, 1890		L. 1890, P. 235	Code
Lumberton—Lamar	Jan. 28, 1895	M. B. 1, P. 217		Code
Lyon—Coahoma	Apr. 10, 1899	M. B. 1, P. 299		Code
Maben—Oktibbeha—Webster	Feb. 13, 1890		L. 1890, P. 416	Code
Macon—Noxubee	Aug. 8, 1870		L. 1870, P. 533	Code
Magee—Simpson	July 23, 1900	M. B. 1, P. 364		Code
Magnolia—Pike	Apr. 20, 1871		L. 1871, P. 407	Code
Mantee—Webster	Feb. 9, 1900	M. B. 1, P. 327		Code
Marks—Quitman	Jan. 1, 1907	G. P. No. 2		Code
Mathiston—Choctaw—Webster	Feb. 24, 1890		L. 1890, P. 516	Code
Meadville—Franklin	Aug. 21, 1906	G. P. No. 2		Code
Meridian—Lauderdale	Oct. 27, 1865		L. 1865, P. 396	Commission
Merigold—Bolivar	Mar. 11, 1901	M. B. 1, P. 388		Code
Mize—Smith	Apr. 18, 1902	M. B. 1, P. 417		Code
Monticello—Lawrence	Nov. 10, 1904	G. P. No. 2		Code

Municipality—County	Date of Last Charter	Where Charter Is To Be Found		Charter Classification
		Sec. of State Office	State Library	
Montrose—Jasper	Aug. 23, 1904	G. P. No. 2		Code
Moorhead—Sunflower	Dec. 14, 1899	M. B. 1, P. 319		Code
Morton—Scott	Oct. 30, 1866		L. 1866-67, P. 168	Code
Moss Point—Jackson	Apr. 29, 1901	M. B. 1, P. 394		Code
Mound Bayou—Bolivar	Feb. 23, 1898	M. B. 1, P. 271		Code
Mount Olive—Covington	May 18, 1900	M. B. 1, P. 347		Code
Myrtle—Union	Feb. 1, 1890		L. 1890, P. 497	Code
McCool—Attala	Jan. 24, 1884		L. 1884, P. 655	Code
McComb—Pike	Apr. 5, 1872	E. B. 1872, H. B. 409		Commission
Natchez—Adams	Jan. 28, 1846		L. 1848, P. 276	Private
Nesbitt—DeSoto	Mar. 21, 1871		L. 1871, P. 355	Code
Nettleton—Lee-Monroe	Mar. 9, 1888		L. 1888, P. 326	Code
New Albany—Union	Mar. 15, 1888		L. 1888, P. 422	Code
Newhebron—Lawrence	Nov. 20, 1905	G. P. No. 2		Code
New Houlika—Chickasaw	Mar. 12, 1906	G. P. No. 2		Code
Newton—Newton	Mar. 5, 1880		L. 1880, P. 450	Code
North Carrollton—Carroll	Mar. 29, 1899	M. B. 1, P. 294		Code
Noxapater—Winston	Apr. 25, 1906	G. P. No. 2		Code
Oakland—Yalobusha	Jan. 30, 1871		L. 1871, P. 392	Code
Ocean Springs—Jackson	Sept. 9, 1892	M. B. 1, P. 82		Code
Okolona—Chickasaw	Nov. 4, 1860		L. 1860, P. 411	Private
Olive Branch—DeSoto	Mar. 6, 1888		L. 1888, P. 185	Code
Osyka—Pike	Apr. 20, 1871		L. 1871, P. 403	Code
Oxford—Lafayette	May 11, 1837		L. 1837, P. 133	Private
Pace—Bolivar	May 25, 1923	G. P. No. 2		Code
Pachuta—Clarke	Mar. 28, 1905	G. P. No. 2		Code
Paden—Tishomingo	Sept. 18, 1919	G. P. No. 2		Code
Pascagoula—Jackson	June 10, 1892	M. B. 1, P. 31		Commission
Pass Christian—Harrison	Feb. 21, 1848		L. 1848, P. 382	Code
Pelahatchie—Rankin	June 30, 1904	M. B. 2, P. 36		Code
Pheba—Clay	Jan. 24, 1890		L. 1890, P. 230	Code
Philadelphia—Neshoba	Feb. 11, 1904	M. B. 2, P. 16		Code
Pleayune—Pearl River	Sept. 30, 1904	G. P. No. 2		Code
Pinola—Simpson	Nov. 9, 1903	M. B. 2, P. 6		Code
Pittsboro—Calhoun	Nov. 5, 1865		L. 1865, P. 334	Code
Pontotoc—Pontotoc	Mar. 14, 1872	E. B. 1872, H. B. 133		Code
Pope—Panola	Apr. 4, 1872	E. B. 1872, H. B. 407		Code
Poplarville—Pearl River	Mar. 4, 1886		L. 1886, P. 635	Code
Port Gibson—Claiborne	Feb. 18, 1842		L. 1842, P. 277	Private
Portis Camp—Marshall	Feb. 28, 1888		L. 1888, P. 317	Code
Prairie—Monroe	Sept. 8, 1908	G. P. No. 2		Code
Prentiss—Jefferson Davis	Mar. 3, 1903	M. B. 1, P. 431		Code
Purvis—Lamar	Feb. 25, 1888		L. 1888, P. 313	Code
Quitman—Clarke	Feb. 15, 1901	M. B. 1, P. 385		Code
Raleigh—Smith	July 1, 1935	M. B. 4, P. 55		Code
Raymond—Hinds	May 9, 1871		L. 1871, P. 311	Code
Richton—Perry	Oct. 14, 1905	G. P. No. 2		Code
Ridgeland—Madison	Dec. 29, 1899	M. B. 1, P. 321		Code
Ripley—Tippah	May 9, 1837		L. 1837, P. 120	Code
Rolling Fork—Sharkey	Mar. 8, 1919	G. P. No. 2		Code
Rome—Sunflower	Nov. 20, 1915	G. P. No. 2		Code
Rosedale—Bolivar	Feb. 20, 1890		L. 1890, P. 129	Private
Roxie—Franklin	Sept. 6, 1911	G. P. No. 2		Code
Ruleville—Sunflower	Sept. 23, 1899	M. B. 1, P. 308		Code
Sallis—Attala	Mar. 4, 1875	E. B. 1875, H. B. 1008		Code
Saltillo—Lee	July 20, 1870		L. 1870, P. 395	Code
Sandersville—Jones	Jan. 27, 1895	M. B. 2, P. 201		Code
Sardis—Panola	Oct. 22, 1866		L. 1866-67, P. 179	Code
Satartia—Yazoo	Feb. 20, 1875	E. B. 1875, H. B. 291		Code
Scobba—Kemper	Mar. 19, 1886		L. 1886, P. 655	Code
Sebastopol—Scott	Oct. 6, 1926	G. P. No. 2		Code
Seminary—Covington	Nov. 10, 1899	M. B. 1, P. 315		Code
Senatobia—Tate	July 13, 1870		L. 1870, P. 177	Code
Shannon—Lee	Feb. 12, 1880		L. 1880, P. 509	Private
Shaw—Bolivar	Sept. 22, 1904	G. P. No. 2		Code
Shelby—Bolivar	Mar. 28, 1906	G. P. No. 2		Code
Sherman—Pontotoc-Union	Mar. 3, 1888		L. 1888, P. 379	Code
Shubuta—Clarke	May 11, 1906	M. B. 2, P. 91		Code
Shuqualak—Noxubee	Oct. 23, 1866		L. 1866-67, P. 159	Code
Sidon—Leflore	Mar. 6, 1880		L. 1880, P. 511	Code
Silver City—Humphreys	Sept 21, 1904	G. P. No. 2		Code
Silver Creek—Lawrence	May 4, 1904	M. B. 2, P. 24		Code
Slate Springs—Calhoun	Feb. 11, 1882		L. 1882, P. 685	Code
Sledge—Quitman	Feb. 28, 1913	G. P. No. 2		Code
Smithville—Monroe	June 6, 1929	M. B. 2, P. 449		Code
Starkville—Oktibbeha	Mar. 6, 1888		L. 1888, P. 356	Code
State Line—Greene-Wayne	Feb. 22, 1890		L. 1890, P. 257	Code
Sturgis—Oktibbeha	Apr. 1, 1902	M. B. 1, P. 416		Code

Municipality—County	Date of Last Charter	Where Charter Is To Be Found		Charter Classification
		Sec. of State Office	State Library	
Summit—Pike	Oct. 26, 1866		L. 1866-67, P. 182	Private
Sumner—Tallahatchie	Feb. 26, 1900	M. B. 1, P. 329		Code
Sumrall—Lamar	Oct. 3, 1903	M. B. 2, P. 5		Code
Sunflower—Sunflower	Feb. 18, 1914	G. P. No. 2		Code
Taylor—Lafayette	Jan. 23, 1907	G. P. No. 2		Code
Taylorville—Smith	July 9, 1900	M. B. 1, P. 362		Code
Tchula—Holmes	Mar. 8, 1882		L. 1882-83, P. 326	Code
Terry—Hinds	Feb. 19, 1867		L. 1866-67, P. 540	Code
Tillatoba—Yalobusha	Apr. 9, 1873	E. B. 1873, H. B. 289		Code
Tishomingo—Tishomingo	June 24, 1908	G. P. No. 2		Code
Toccoola—Pontotoc	Mar. 31, 1873	E. B. 1873, H. B. 198		Code
Troy—Pontotoc	Mar. 19, 1886		L. 1886, P. 690	Code
Tula—Lafayette	Feb. 28, 1894	M. B. 1, P. 169		Code
Tunica—Tunica	Mar. 3, 1888		L. 1888, P. 408	Code
Tupelo—Lee	July 20, 1870		L. 1870, P. 395	Code
Tutwiler—Tallahatchie	Mar. 14, 1899	M. B. 1, P. 288		Code
Tylertown—Walthall	Dec. 19, 1907	G. P. No. 2		Code
Union—Neshoba-Newton	June 19, 1905	G. P. No. 2		Code
Utica—Hinds	Mar. 5, 1880		L. 1880, P. 466	Private
Vaiden—Carroll	Feb. 10, 1860		L. 1859-60, P. 382	Code
Vardaman—Calhoun	Dec. 30, 1904	G. P. No. 2		Code
Verona—Lee	Oct. 26, 1865	C. B. 1, P. 171		Code
Vicksburg—Warren	Jan. 29, 1825		L. 1825, P. 57	Private
Walnut—Tippah	July 10, 1936	G. P. No. 2		Code
Walnut Grove—Leake	Mar. 11, 1884		L. 1884, P. 767	Code
Walthall—Webster	Aug. 31, 1905	G. P. No. 2		Code
Water Valley—Yalobusha	Nov. 8, 1865		L. 1865, P. 361	Private
Waveland—Hancock	Mar. 6, 1888		L. 1888, P. 197	Private
Waynesboro—Wayne	Apr. 11, 1876	E. B. 1876, H. B. 582		Code
Weathersby—Simpson	May 30, 1902	M. B. 1, P. 420		Code
Webb—Tallahatchie	Sept. 5, 1896	M. B. 1, P. 232		Code
Weir—Choctaw	Feb. 16, 1884		L. 1884, P. 621	Code
Wesson—Copiah	Mar. 31, 1864		L. 1864, P. 76	Code
West—Holmes	May 9, 1871		L. 1871, P. 290	Code
West Point—Clay	Nov. 20, 1858	C. B. 1, P. 41		Private
Wiggins—Stone	Mar. 26, 1904	M. B. 2, P. 21		Code
Winona—Montgomery	Feb. 13, 1867		L. 1866-67, P. 690	Code
Winstonville—Bolivar	Feb. 16, 1917	G. P. No. 2		Code
Woodville—Wilkinson	Feb. 10, 1836		L. 1836, P. 357	Private
Yazoo City—Yazoo	Mar. 15, 1884		L. 1884, P. 566	Private

Careful search has failed to locate charters of following places:

Cary, Sharkey County; Mendenhall, Simpson County; Pickens, Holmés County; Rienzi, Tishomingo County.

The following places have been abolished, surrendered charter, or have not functioned in many years: Algoma, Belden, Belen, Bellefontaine, Cascilla, Cedar Bluff, Coahoma, Cohay, Cumberland, Ebenezer, Elliott, Hamburg, Harrison, Johnson Station, Lamar, Lauderdale, Mantachie, Mayersville, Mayhew, Moselle, Norfield, Oakvale, Ovett, Paris, Pattison, Plantersville, Randolph, Rodney, Scobey, Soso, Stephenson, Stewart, Stratton, Tomnolen, Wheeler, Winborn, Woodland, Zama.

POPULATION OF INCORPORATED PLACES 10,000 AND LESS
IN MISSISSIPPI: 1940 AND 1930

County or City	Population		Increase 1930-1940	Percent Increase	
	1940	1930		1930-1940	1920-1930
Cities of 10,000 or more:					
Biloxi	17,475	14,850	2,625	17.7	35.8
Clarksdale	12,168	10,043	2,125	21.2	33.0
Columbus	13,645	10,743	2,902	27.0	2.3
Greenville	20,892	14,807	6,085	41.1	28.1
Greenwood	14,767	11,123	3,644	32.8	42.7
Gulfport	15,195	12,547	2,648	21.1	53.8
Hattiesburg	21,026	18,601	2,425	13.0	40.2
Jackson	62,107	48,282	13,825	28.6	111.6
Laurel	20,598	18,017	2,581	14.3	38.2
Meridian	35,481	31,954	3,527	11.0	36.6
Natchez	15,296	13,422	1,874	14.0	6.5
Vicksburg	24,460	22,943	1,517	6.6	27.0
City, Town, or Village					
				Population	
2,500 to 10,000				1940	1930
Aberdeen—Monroe				4,746	3,925
Amory—Monroe				3,727	3,214
Bay St. Louis—Hancock				4,138	3,724
Belzoni—Humphreys				3,789	2,735
Brookhaven—Lincoln				6,232	5,288
Canton—Madison				6,011	4,725
Cleveland—Bolivar				4,189	3,240
Columbia—Marion				6,064	4,833
Corinth—Alcorn				7,818	6,220
Crystal Springs—Copiah				2,855	2,257
Durant—Holmes				2,510	2,480
Ellisville—Jones				2,607	2,127
Forest—Scott				2,735	2,176
Grenada—Grenada				5,831	4,349
Hazlehurst—Copiah				3,124	2,447
Holly Springs—Marshall				2,750	2,271
Indianola—Sunflower				3,604	3,116
Kosciusko—Attala				4,291	3,237
Leland—Washington				3,700	2,426
Lexington—Holmes				2,930	2,590
Louisville—Winston				3,451	3,013
McComb—Pike				9,898	10,057
Moss Point—Jackson				3,042	2,453
New Albany—Union				3,602	3,137
Oxford—Lafayette				3,433	2,890
Pascagoula—Jackson				5,900	4,339
Pass Christian—Harrison				3,338	3,004
Philadelphia—Neshoba				3,711	2,560
Picayune—Pearl River				5,129	4,698
Port Gibson—Claiborne				2,748	1,861
Starkville—Oktibbeha				4,900	3,612
Tupelo—Lee				8,212	6,361
Water Valley—Yalobusha				3,340	3,738
West Point—Clay				5,627	4,677
Winona—Montgomery				2,532	2,607
Yazoo City—Yazoo				7,258	5,579
Less than 2,500					
Abbeville—Lafayette				275	243
Ackerman—Choctaw				1,528	1,169
Alligator—Bolivar				206	278
Anguilla—Sharkey				493	467
Arcola—Washington				444	343
Arkabutla—Tate				200	202
Artesia—Lowndes				521	612
Ashland—Benton				354	228
Baldwyn—Lee, Prentiss				1,279	1,106
Bassfield—Jefferson Davis				277	334
Batesville—Panola				1,815	1,062
Bay Springs—Jasper				1,228	927
Beauregard—Copiah				223	203
Belen—Quitman				90	159
Bellefontaine—Webster				144	129
Belmont—Tishomingo				594	703
Benolt—Bolivar				406	438
Bentonla—Yazoo				440	(1)
Beulah—Bolivar				347	506
Big Creek—Calhoun				147	140
Blodgett—Jones				14	58
Blue Mountain—Tippah				544	569
Blue Springs—Union				183	171
Bogue Chitto—Lincoln				384	473

City, Town, or Village	County	Population	
		1940	1930
Bolton—Hinds		627	441
Booneville—Prentiss		1,893	1,703
Boyle—Bolivar		742	678
Brandon—Rankin		1,184	682
Braxton—Simpson		220	222
Brooksville—Noxubee		764	875
Bruce—Calhoun		1,385	946
Bude—Franklin		1,207	1,378
Burnsville—Tishomingo		449	404
Byhalia—Marshall		543	565
Caledonia—Lowndes		240	169
Calhoun City—Calhoun		1,171	1,012
Carrollton—Carroll		575	523
Carthage—Leake		1,766	998
Cary—Sharkey		491	419
Cedar Bluff—Clay		126	251
Centreville—Amite, Wilkinson		1,163	1,344
Chalybeate ² —Tippah		199
Charleston—Tallahatchie		2,100	2,014
Chunky—Newton		228	268
Clinton—Hinds		916	912
Coffeeville—Yalobusha		481	456
Coldwater—Tate		690	664
Collins—Covington		1,100	935
Como—Panola		819	851
Courtland—Panola		237	230
Crawford—Lowndes		380	349
Crenshaw—Panola		623	575
Crosby ³ —Amite, Wilkinson		1,489	715
Crowder—Panola, Quitman		454	377
Cruiger—Holmes		450	409
Cumberland—Webster		145	151
D'Lo—Simpson		400	514
Decatur—Newton		773	654
DeKalb—Kemper		866	888
Dennis—Tishomingo		194	238
Derma—Calhoun		477	456
Doddsville—Sunflower		262	317
Drew—Sunflower		1,579	1,373
Duck Hill—Montgomery		537	553
Duncan—Bolivar		419	337
East Tupelo ² —Lee		1,108
Ecu—Pontotoc		601	560
Eden—Yazoo		292	233
Edwards—Hinds		1,110	456
Electric Mills—Kemper		1,205	1,084
Enid—Tallahatchie		121	171
Enterprise—Clarke		757	792
Ethel—Attala		828	571
Eupora—Webster		1,377	1,092
Fayette—Jefferson		907	848
Flora—Madison		509	513
Florence—Rankin		368	272
French Camp—Choctaw		172	181
Friars Point—Coahoma		940	988
Fulton—Itawamba		1,154	927
Gallman—Copiah		180	207
Gattman—Monroe		186	158
Georgetown—Copiah		415	303
Glendora—Tallahatchie		247	(¹)
Gloster—Amite		1,232	1,139
Golden—Tishomingo		340	569
Goodman—Holmes		609	608
Gunnison—Bolivar		396	484
Guntown—Lee		349	369
Hamburg—Franklin		102	128
Heidelberg—Jasper		615	653
Hernanville—Claiborne		206	214
Hernando—DeSoto		1,072	938
Hickory—Newton		724	736
Hickory Flat—Benton		352	337
Holcomb—Grenada		232	229
Hollandale—Washington		1,606	1,211
Houlka—Chickasaw		675	579
Houston—Chickasaw		1,729	1,477
Independence—Tate		159	150
Ingomar—Union		262	241
Inverness—Sunflower		677	683
Isola—Humphreys		449	519

City, Town, or Village County	Population	
	1940	1930
Itta Bena—Leflore	1,795	1,370
Iuka—Tishomingo	1,664	1,441
Johnson Station—Lincoln, Pike	121	110
Jonestown—Coahoma	706	506
Kilmichael—Montgomery	556	577
Kossuth—Alcorn	238	224
Lafayette Springs—Lafayette	151	161
Lake—Scott	437	375
Lamar—Benton	68	61
Lambert—Quitman	1,016	800
Leakesville—Greene	834	662
Learned—Hinds	130	134
Lena—Leake	344	432
Liberty—Amite	665	551
Long Beach—Harrison	1,495	1,346
Longview—Oktibbeha	227	294
Louin—Jasper	485	583
Louise—Humphreys	456	514
Lucedale—George	1,204	834
Lula—Coahoma	503	448
Lumberton—Lamar	1,485	2,374
Lyon—Coahoma	339	295
Maben—Oktibbeha, Webster	675	508
McCool—Attala	373	562
Macon—Noxbee	2,261	2,198
Magee—Simpson	1,221	964
Magnolia—Pike	2,125	1,660
Mantachie—Itawamba	238	188
Mantee—Webster	241	219
Marks—Quitman	1,818	1,258
Mathiston—Choctaw, Webster	549	484
Meadville—Franklin	510	341
Mendenhall—Simpson	1,282	919
Merigold—Bolivar	704	804
Mize—Smith	561	429
Monticello—Lawrence	802	606
Montrose—Jasper	278	312
Moorhead—Sunflower	1,504	1,553
Morton—Scott	934	955
Mound Bayou—Bolivar	806	834
Mount Olive—Covington	775	812
Myrtle—Union	349	313
Nettleton—Lee, Monroe	861	834
Newhebron—Lawrence	298	306
Newton—Newton	1,800	2,011
North Carrollton—Carroll	469	394
Noxapater—Winston	569	526
Oakland—Yalobusha	516	428
Oakvale—Lawrence, Jefferson Davis	170	234
Ocean Springs—Jackson	1,881	1,663
Okolona—Chickasaw	2,117	2,235
Olive Branch—DeSoto	441	336
Osyka—Pike	769	750
Ovett—Jones	467	376
Pace—Bolivar	426	349
Pachuta—Clarke	313	338
Paden—Tishomingo	194	167
Pelahatchie—Rankin	938	1,599
Pheba—Clay	351	427
Pickens—Holmes	688	635
Pinola—Simpson	229	162
Pittsboro—Calhoun	276	249
Plantersville—Lee	495	346
Pontotoc—Pontotoc	1,832	2,018
Pope—Panola	248	190
Poplarville—Pearl River	1,664	1,498
Potts Camp—Marshall	394	326
Prairie—Monroe	168	155
Prentiss—Jefferson Davis	989	655
Purvis—Lamar	1,000	881
Quitman—Clarke	1,471	1,872
Raleigh ² —Smith	644
Randolph—Pontotoc	239	195
Raymond—Hinds	641	547
Richton—Perry	936	950
Ridgeland—Madison	233	217
Rienzi—Alcorn	458	500
Ripley—Tippan	2,011	1,468
Rolling Fork—Sharkey	1,320	902

City, Town, or Village	County	Population	
		1940	1930
Rome—Sunflower		219	250
Rosedale—Bolivar		2,063	2,117
Roxie—Franklin		385	355
Ruleville—Sunflower		1,378	1,181
Sallis—Attala		287	364
Saltillo—Lee		468	432
Sandersville—Jones		562	565
Sardis—Panola		2,022	1,298
Sartartia—Yazoo		152	139
Scocoba—Kemper		606	933
Sebastopol—Scott		403	355
Seminary—Covington		291	325
Senatobia—Tate		1,757	1,264
Shannon—Lee		615	524
Shaw—Bolivar		1,669	1,612
Shelby—Bolivar		1,956	1,811
Sherman—Pontotoc, Union		449	464
Shubuta—Clarke		756	720
Shuqualak—Noxubee		743	810
Sidon—Leflore		418	320
Silver City—Humphreys		390	361
Silver Creek—Lawrence		278	341
Slate Springs—Calhoun		182	190
Sledge—Quitman		316	337
Smithville—Monroe		402	401
Soso—Jones		235	214
State Line—Greene, Wayne		542	358
Stewart—Montgomery		241	205
Stratton—Newton		127	231
Sturgis—Oktibbeha		485	477
Summit—Pike		1,254	1,157
Sumner—Tallahatchie		622	618
Sumrall—Lamar		819	1,364
Sunflower—Sunflower		630	530
Taylor—Lafayette		164	168
Taylorville—Smith		955	805
Tchula—Holmes		861	907
Terry—Hinds		401	412
Tillatoba—Yalobusha		140	173
Tishomingo—Tishomingo		423	402
Toccoola—Pontotoc		332	288
Tula—Lafayette		158	163
Tunica—Tunica		1,322	1,043
Tutwiler—Tallahatchie		665	873
Tylertown—Walthall		1,376	1,102
Union—Neshoba, Newton		1,543	1,705
Utica—Hinds		813	652
Vaiden—Carroll		601	648
Vardaman—Calhoun		626	627
Verona—Lee		526	554
Walnut—Tippah		516
Walnut Grove—Leake		653	753
Walthall—Webster		142	124
Waveland—Hancock		768	663
Waynesboro—Wayne		1,445	1,120
Weathersby—Simpson		149	156
Webb—Tallahatchie		606	531
Weir—Choctaw		552	570
Wesson—Copiah		837	799
West—Holmes		402	370
Wiggins—Stone		1,141	1,074
Winborn—Benton		109	105
Winstonville—Bolivar		169	142
Woodland—Chickasaw		193	219
Woodville—Wilkinson		1,433	1,113

¹ Not returned separately.

² Incorporated since 1930.

³ Name changed from Stephenson in 1934.

⁴ Disincorporated in 1927; reincorporated in 1936.

LIST OF MUNICIPAL OFFICERS IN MISSISSIPPI CITIES, TOWNS AND VILLAGES

(Corrected to July 1, 1941)

(If any City, Town, or Village Officers are omitted, it is because no election returns have been filed in the office of the Secretary of State.)

ADAMS COUNTY

Natchez—William J. Byrne, Mayor; E. M. Thomas, Marshal; Audley B. Conner, Clerk; Mrs. J. L. Waggener, Assessor & Tax Collector; J. H. Keyer, Police Justice; E. E. Ratliff, R. E. Bost, W. D. Deterly, Ward R. DeMarco, Aldermen.

ALCORN COUNTY

Rienzi—F. E. Elder, Mayor; Guy Johnson, Marshal; Leroy Henderson, Clerk; W. A. Johnson, W. W. Clark, J. A. Burnett, A. B. Scott, W. P. Alvis, Aldermen.

Kossuth—Rev. S. C. Wilbanks, Mayor; E. T. McDowell, Marshal; J. H. Aldridge, E. P. Parker, A. C. Dalton, Aldermen.

Corinth—(Letter shows election held October 3, 1938)—Frank K. Hughes, Mayor; Hillie Coleman, Chief of Police; J. T. Yancy, E. D. Marecle, E. M. Byrnes, A. L. Haynes, E. L. Martin, Aldermen.

AMITE COUNTY

Crosby—W. T. McCurley, Mayor; A. J. Walsh, Clerk; P. H. Alford, Marshal; L. O. Crosby, Jr., Jas. R. Clark, Jr., Willie Welch, J. C. Lee, Dr. W. W. Thornhill, Aldermen.

Gloster—W. V. Caulifield, Mayor; J. L. Adams, Clerk; W. S. Johnson, Marshal; F. A. Anderson, T. J. Breed, J. T. Lowrey, G. D. McLain, O. P. McPherson, Aldermen.

Liberty—L. G. Turnipseed, Mayor; J. K. Harvey, Marshal; J. B. Turnipseed, Clerk; Jack Causey, T. A. Parker, Percy Hazlewood, W. J. Roberts, Clinton McGehee, Aldermen.

ATTALA COUNTY

Kosciusko—Stokes Sanders, Mayor; E. C. Hall, Marshal; L. W. Jordan, A. L. Knight, Dr. Lamar Bailey, Percy Atwood, H. E. Holmes, Aldermen.

Sallis—A. A. Long, Mayor; William Edwards, Marshal; D. E. Hughes, Treasurer; E. A. DuBard, H. L. Dodd, J. B. Greer, Aldermen.

Ethel—J. W. McDonald, Mayor; Otis T. Crosby, Marshal; C. M. Breazeale, W. D. Cook, C. M. Graham, W. T. Barton, Dr. W. W. McBryde, Aldermen.

McCool—E. L. Vanlandingham, Mayor; J. B. Veal, Marshal; H. M. Drane, J. S. Jones, H. Power, J. D. Sanders, W. D. Whitmire, Aldermen.

BENTON COUNTY

Hickory Flat—W. M. Dickerson, Mayor; C. P. Cartharp, Clerk; E. E. Hargrove, E. H. Mann, Gilbert Gadd, W. F. Coleman, W. W. Ross, Aldermen.

Ashland—(Appointed by the Governor July 27, 1939)—Thedford Norris, Mayor; Frank Rees, Marshal; Bill Jordan, Wesson Graves, Boothe Gresham, Aldermen.

BOLIVAR COUNTY

Alligator—C. H. Acree, Mayor; W. H. Wicks, Clerk; George W. Butler, Robert Kaplan, Billy R. Butler, Aldermen.

Beulah—W. L. Dossett, Mayor; C. W. Francis, Marshal; H. E. McCaslin, J. G. Gourley, S. W. Colquitt, C. Brenner, Sam Baskind, Aldermen.

Benoit—(Reported Dec. 14, 1936)—George T. Davis, Mayor; Johl C. Leveck, Clerk; Banks J. Powell, Sr., Robert N. Jackson, James E. Barnette, Julian A. Bostick, William W. Dabney, Aldermen.

Boyle—Stanley F. Gaines, Mayor; R. B. Jones, Marshal; R. D. Williams, W. M. Merritt, A. C. Smith, S. J. Massey, H. G. Smith, Aldermen.

Cleveland—Clyde E. Westbrook, Mayor; Rufus P. Walt, Jr., Marshal; Dorothy N. Wilson, Clerk; Corinne S. McLemore, J. H. McCaleb, J. C. Feduccia, Howard C. Williams, C. I. Bagwell, Aldermen.

Duncan—C. W. Erwin, Mayor; E. M. Smith, Marshal; T. M. Boschert, Clerk; W. F. Erwin, Joe Jeffrey, E. L. McMurchy, H. F. Simmons, R. F. Smith, Aldermen.

Gunnison—W. D. Bell, Jr., Mayor; Edw. B. Scruggs, Marshal; N. M. Jacobs, Clerk; H. L. Cockerham, J. G. Davis, C. E. Hagg, L. L. McGee, M. Nemetz, Aldermen.

Merigold—J. C. Jones, Mayor; J. S. Fincher, Clerk; Fred Conner, Marshal; T. E. Pemble, J. P. McLaurin, I. L. Borod, I. C. Rayner, J. C. Hallman, Aldermen.

Mound Bayou—B. A. Green, Mayor; John Thomas, Marshal; H. A. Riddle, Treasurer; R. W. Jones, S. L. Davis, J. F. Huddleston, C. L. Keys, P. M. George, Aldermen.

Pace—E. A. Brown, Mayor; J. K. Harris, Marshal; J. H. Pace, Clerk; R. C. Malone, H. C. Bizzell, O. R. Gresham, W. S. Redden, J. L. Newman, Aldermen.

Rosedale—J. L. Wilson, Mayor; H. Schear, H. D. Vardaman, Councilmen.

Shaw—A. P. Latimer, Mayor; J. M. Almond, Marshal; J. H. Little, Clerk; Guy Simpson, Geo. H. Stephens, H. Kittle, J. D. Moody, Daniel Seligman, Aldermen.

Shelby—C. S. Morrison, Mayor; W. P. Rose, Clerk; J. H. Stafford, Marshal; C. H. Bretell, Sam C. Demarco, W. A. Doolittle, W. W. Hall, W. G. Phillips, Aldermen.

Winstonville—Mack William, Mayor; J. N. Christmas, Marshal; Mary Lowery, Treasurer; W. M. Mullen, Reed Causey, Edd Christmas, Aldermen.

CALHOUN COUNTY

Derma—Bailey Hardin, Mayor; H. G. Howard, Clerk; W. C. Brasher, Marshal; Wess Edmondson, Lee Hannaford, H. P. Porter, G. C. Mabry, F. E. Troy, Aldermen.

Slate Springs—J. A. Spencer, Mayor; W. B. Carter, Marshal; R. C. Vance, M. D. Holland, L. T. Burns, Aldermen.

Calhoun City—Roe Mitchell, Mayor; Grover L. Carter, Marshal; Hugh Brower, Chester Hardin, Carl Johnstone, Sr., J. A. Peeler, Tom Pryor, Aldermen.

Bruce—W. W. Lamar, Mayor; W. H. Thompson, Marshal; V. B. Lewis, C. R. Johnson, Dr. O. B. Crocker, C. A. Barnett, L. L. Dunn, Aldermen.

Pittsboro—Dwight Ellard, Mayor; Tom Busby, Marshal; Johnnie Calder, Hershell McKelroy, Henry Harelson, Aldermen.

Vardaman—G. E. Lecornu, Mayor; W. I. Anglin, Marshal; E. A. Enochs, Treasurer; J. R. McCord, J. R. Vanhorn, G. M. Herring, W. H. Daniels, E. H. Bowling, Aldermen.

Big Creek—E. H. Kilgore, Mayor; H. L. Wilkerson, C. C. Provine, A. V. Warner, Aldermen.

CARROLL COUNTY

North Carrollton—W. T. Terney, Mayor; J. T. Anderson, Marshal; Mrs. J. A. Sisson, Treasurer; W. T. Sanders, M. Turner, C. L. Bennett, J. T. George, J. C. Powell, Aldermen.

Vaiden—John E. McClurg, Mayor; W. A. Switzer, Marshal; M. E. Arrington, P. A. Bennett, H. B. Caldwell, D. D. Fullilove, Jr., J. G. Fullilove, Aldermen.

Carrollton—(Election Dec. 13, 1938)—J. L. Spencer, Mayor; C. T. Price, Marshal; Joe J. Gee, Treasurer; T. W. Tardy, W. D. Neal, B. F. Johnston, J. A. Shackelford, C. L. Gee, Aldermen.

CHICKASAW COUNTY

Houlka—T. H. Williams, Mayor; G. C. Ruth, Marshal; J. G. Lester, W. L. Lancaster, Mack Peden, W. R. Marion, W. L. Walker, Aldermen.

Houston—J. L. Ricks, Mayor; J. H. Alexander, Marshal; C. C. Linn, J. H. Tabb, B. C. Hill, R. E. Eure, A. C. George, Aldermen.

Okolona—(Letter of October 4, 1939)—Dr. J. C. Luper, Mayor; E. D. Elias, Clerk; S. E. Adams, J. Crabtree, E. L. Borden, W. T. Jiggers, A. McDonnell, C. C. Johnson, Aldermen.

CHOCTAW COUNTY

Ackerman—T. G. Nason, Mayor; J. R. Williams, Marshal; C. F. McGee, R. A. Graves, W. L. Landrum, J. F. Rhodes, J. F. Weaver, Aldermen. C. M. Miller, Night Marshal.

French Camp—M. U. Rhodes, Mayor; H. T. Branning, Marshal; J. J. Fair, D. H. Thomas, D. B. Branning, Aldermen.

Weir—H. B. Pierce, Mayor; Ben Gladney, Marshal; A. B. Covington, W. A. Miles, R. S. King, A. E. Reed, Jr., W. M. Black, Aldermen.

CLAIBORNE COUNTY

Hermanville—I. N. Furr, Mayor; E. O. Seawright, Marshal; J. E. Rives, T. A. Adams, L. Lehman, Aldermen.

Port Gibson—J. H. Bare, Mayor; M. M. Crisler, E. V. Rogillio, J. C. Wheelless, Aldermen.

CLAY COUNTY

West Point—R. C. Davis, Mayor; C. V. Dunlap, Marshal; D. A. Meek, Sr., J. E. Seitz, L. B. McEachin, T. B. Miller, Jr., F. C. Campbell, Selectmen.

Pheba—E. Q. Foard, Mayor; W. M. Sizemore, Marshal; G. B. Terry, W. F. White, J. R. Gibson, C. H. Hubbert, Abe White, Aldermen.

CLARKE COUNTY

Enterprise—S. O. Buckley, Mayor; W. C. Hamrick, Marshal; W. E. Bass, C. M. Brent, R. H. Horr, W. G. Kamper, E. V. McRae, Aldermen.

Quitman—L. B. Fairchild, Mayor; G. F. Dabbs, Marshal; A. S. Mason, J. A. Terral, W. C. Webb, W. E. Walters, W. C. Couch, Aldermen.

Shubuta—S. A. Jones, Mayor; V. M. Wells, Marshal; Albert Hand, J. A. McDevitt, B. L. Nettles, G. S. Weems, W. L. Weems, Aldermen.

Pachuta—Thad W. Lewis, Mayor; Frank Campbell, Marshal; R. F. Brashier, E. J. Green, J. D. Sibley, Aldermen.

COAHOMA COUNTY

Clarksdale—T. M. Dye, Mayor; Homer D. Corley, John H. Garmon, Commissioners.

Friars Point—Charlie LaVene, Mayor; J. V. Morris, Marshal; Mrs. Gladys Williams, Clerk; A. W. Arenz, Henry Cobb, Sol Hirsberg, Chas. E. Sessions, Jas. A. Slack, Aldermen.

Jonestown—B. K. Smith, Mayor; T. B. Fowler, Marshal; Mrs. E. S. Butler, William Hughes, H. L. Stanford, Dr. D. O. Pierce, J. B. House, Aldermen.

Lula—(Letter of October 4, 1939)—E. L. Mothershed, Mayor; Mrs. Lena Carpenter, Clerk; C. W. Poland, T. G. Wilsford, T. E. Hamblett, W. L. Wellman, Aldermen.

Lyon—(Election Dec. 13, 1938)—J. T. Marion, Mayor; J. S. Mays, Marshal; B. K. Bobo, Treasurer; Dr. P. R. Wasson, C. M. Allen, C. L. Clapham, J. A. Turney, J. W. Caffey, Aldermen.

COPIAH COUNTY

Beauregard—L. L. Mercier, Mayor; R. T. Gillis, Marshal; T. C. Kelly, Treasurer; L. M. Wilson, P. L. Kelly, Jack Kelly, Aldermen.

Crystal Springs—B. S. Waddell, Mayor; R. H. Eady, Marshal; Conway Dabney, Clerk; B. M. Hennington, G. W. Garrett, H. G. Sims, G. A. Thaxton, J. H. Thomas, Aldermen.

Hazlehurst—H. D. Granberry, Mayor; T. O. Kearney, Clerk; Herman Tillman, Marshal; B. B. Nesmith, W. B. Alford, Jr., Paul Kemp, I. N. Ellis, B. H. Bass, Sr., Aldermen.

Wesson—W. W. Robertson, Mayor; T. N. Butler, Marshal; Robt. E. Rea, Treasurer; W. C. Westbrook, E. G. Graham, T. B. Shows, R. E. Middleton, L. R. Freeman, Aldermen.

Georgetown—Albert Spell, Mayor; W. L. Maxwell, Marshal; A. Maxwell, Clerk; B. B. Allbritton, Treasurer; B. F. Allbritton, B. F. Barron, W. I. Cliburn, Wade Hemphill, W. F. Spell, Aldermen.

Gallman—(Letter October 4, 1939)—E. Ray Iazard, Mayor; Mrs. L. O. Ramsey J. E. Lilly, Sam J. Corley, Aldermen.

COVINGTON COUNTY

Collins—James D. Arrington, Mayor; Ernest Rhodes, Marshal; T. J. Thames, C. G. Magee, W. O. Thomas, L. B. Pope, J. H. Reddoch, Aldermen.

Mount Olive—J. W. Miller, Mayor; E. T. Flynt, Marshal; Frank Jones, G. G. McAlpin, G. W. Pickering, Dr. W. F. Stroud, Fred C. Yates, Aldermen.

Seminary—G. D. Padgett, Mayor; S. B. Williams, Marshal; Fedora Wood, Clerk; W. T. Aultman, A. F. Cranford, G. T. Cranford, Coy Kelly, C. G. Watson, Aldermen.

DESOTO COUNTY

Hernando—E. Winston Smith, Mayor; A. S. Ballard, Clerk; Ernest Bell, Marshal; R. L. Redding, W. G. Gaines, Earl F. Mosby, H. S. Wheeler, W. R. Gregory, Aldermen.

Olive Branch—D. C. Funderburk, Mayor; K. M. Haraway, Clerk; Hiram Winders, Marshal; W. T. Woods, J. S. Dickson, N. J. Brantley, R. B. Johnson, D. D. Birmingham, Aldermen.

Nesbitt—(Election Dec. 13, 1938)—R. M. Lusher, Mayor; O. S. Pryor, Marshal; J. J. Gannaway, J. L. Dean, W. G. Lea, Aldermen.

FORREST COUNTY

Hattiesburg—George M. Calhoun, Mayor; S. W. Pickel, Fewell Thompson, Commissioners.

FRANKLIN COUNTY

Roxie—L. W. Wilkinson, Mayor; S. H. Campbell, Marshal; C. B. Prichard, Clerk; L. L. Davis, W. W. Davis, Bryan Johnson, Aldermen.

Meadville—L. Costly, Mayor; Jim A. Lambreth, Marshal; H. R. Babington, P. H. Gaugh, J. G. Guice, J. F. Hollinger, Jr., W. S. Towns, Aldermen.

Bude—Walter N. Temple, Mayor; Roy Delaughter, Clerk; J. I. Lewis, Marshal; W. E. Peacock, J. S. Temple, Sr., A. A. Runnels, B. D. Edens, J. J. Whittington, Sr., Aldermen.

GEORGE COUNTY

Lucedale—John D. Parker, Mayor; W. R. Goff, Marshal; W. A. DeMonbrun, R. G. Corley, W. P. Hart, H. C. Henley, G. M. Thomas, Aldermen.

GRENADA COUNTY

Grenada—R. W. Sharp, Mayor; Mrs. W. Y. West, Recorder; Willard Odom, Marshal; Claud Perry, Clarence Burt, J. B. Horn, J. D. Moss, Harry Burkley, L. D. Boone, Aldermen.

Holcomb—H. K. McMahan, Mayor; C. W. Lott, Jr., Marshal; H. S. Norris, A. L. Jackson, J. R. Hill, Aldermen.

GREENE COUNTY

Leakesville—(Letter of October 4, 1939)—J. W. Backstrom, Mayor; Arthur Turner, Clerk; C. S. Jackson, J. W. Colbert, L. E. Byrd, O. G. Rousaville, E. G. Roberts, Jr., Aldermen.

State Line—(Letter of October 4, 1939)—M. Murphy, Jr., Mayor; H. M. Webb, D. E. Williams, M. V. Rush, C. D. Barkley, N. E. Lucas, Aldermen.

HANCOCK COUNTY

Bay Saint Louis—G. Y. Blaize, Mayor; W. L. Bourgeois, H. Grady Perkins, Councilmen.

Waveland—(Letter of October 4, 1939)—Thos. J. Bourgeois, Mayor; Frank Miller, Clerk; W. A. Ruhr, S. Moran, Jos. S. Bourgeois, C. C. Hava, Aldermen.

HARRISON COUNTY

Gulfport—Joseph W. Milner, Mayor; Ivan Ballenger, Roy Webb, Commissioners.

Long Beach—Walter A. Fabian, Mayor; D. H. Hudgins, Marshal; W. F. Haley, Clerk; J. H. Jarman, Jay Monroe, Ben Simmons, Ernest Wilson, Chester H. Reinike, Aldermen.

Pass Christian—Wm G. Simpson, Mayor; John E. Farrell, T. C.; Geo. J. Cronovich, Marshal; Martin Farrell, Clerk; Jos. J. Wittman, Herbert Hanson, P. A. McCollister, Ralph Fournier, Raymond L. Lizana, Aldermen.

Biloxi—(Election Aug. 8, 1938)—Louis Braun, Mayor; John A. Swanzy, F. A. Tucei, Commissioners.

HINDS COUNTY

Jackson—Walter A. Scott, Mayor; A. F. Hawkins, R. M. Taylor, Commissioners.

Bolton—D. W. Graham, Mayor; A. M. Graham, Treasurer; L. A. Carsley, Marshal; C. E. Heitman, G. G. Williams, F. M. Greaves, C. A. Lacey, O. L. Strickland, Aldermen.

Clinton—A. E. Wood, Mayor; M. L. Dillard, Marshal; J. L. Epting, J. R. Hitt, R. H. Johnston, O. R. Johnson, W. H. Sumrall, Aldermen.

Edwards—I. G. Callender, Mayor; Chas. W. Montgomery, Marshal; F. E. Brasfield, R. R. Chichester, W. A. Montgomery, C. E. Robbins, E. F. Ragan, Aldermen.

Learned—R. H. Riffin, Mayor; J. J. Liddell, Paul B. Osborn, Dr. J. B. Patrick, Aldermen.

Raymond—Chas. L. Long, Mayor; Norwood Spann, Treasurer; W. K. Robinette, Marshal; H. A. Brent, V. L. Scott, D. A. McMurchy, W. P. Taylor, J. M. Taylor, Aldermen.

Terry—S. W. Francis, Mayor; Charles R. Legler, Marshal; John W. Combs, Jr., Richard B. Morgan, Talbot G. McCormick, Charles A. Redding, Fannie Underwood, Aldermen.

Utica—R. F. Cook, Mayor; W. R. Broome, Marshal; Jno. D. Carmichael, S. M. Hubbard, W. H. Price, H. M. Reed, M. Sherman, Aldermen.

HOLMES COUNTY

Cruger—S. W. Alford, Mayor; A. B. Baker, Marshal; Mrs. M. W. Estes, Clerk; R. B. O'Reilly, T. B. Smith, F. C. Flemming, G. G. Griffin, Max Gertz, Aldermen.

Durant—W. E. Howell, Mayor; W. E. Durham, Marshal; Mrs. C. W. Creswell, Clerk; Lamar H. Hays, H. L. Herrington, F. V. McCuller, Mrs. W. E. McCune, Byron F. Ray, Aldermen.

Goodman—W. E. Meek, Mayor; J. B. Browning, Marshal; D. K. Gullede, H. J. Albin, H. I. Cowser, A. A. Derrick, W. T. McDaniel, Aldermen.

Lexington—E. T. Neilson, Mayor; J. Lon McRae, Marshal; C. A. Glover, Clerk; O. L. Ellison, M. C. Williams, George Patterson, W. O. Thompson, Norman Weathersby, Aldermen.

Pickens—H. R. Varnado, Mayor; W. L. Murtagh, Marshal; V. C. Dendy, Clerk; W. G. McMullen, A. M. Lorange, J. D. McKie, W. S. Owen, J. K. Thomas, Aldermen.

Tchula—W. C. Perry, Mayor; A. C. Conger, Marshal; Mrs. Florence Buck, W. E. Hays, Hyman Scheer, G. P. Sharpe, R. K. Jones, Aldermen.

West—E. E. Tate, Mayor; William Brock, Marshal; Miss Clara Brock, Clerk; C. M. Holmes, W. L. Campbell, G. L. Brock, H. L. Bowie, D. H. Rhyne, Aldermen.

HUMPHREYS COUNTY

Belzoni—W. M. Chapman, Mayor; M. A. Regan, Marshal; W. A. Fisher, Clerk; J. W. Brown, J. C. Scroggins, Joe Goldberg, F. E. Starr, J. D. Lundy, Aldermen.

Isola—E. A. Blount, Mayor; W. A. Switzer, Marshal; T. J. Barkley, J. H. Goldberger, Ben Hardy, J. Q. Smith, J. W. Sorrell, Aldermen.

Louise—G. C. Rogers, Mayor; J. W. Everett, Marshal; D. W. Holaday, C. E. Holaday, Willie Sklar, B. F. Seward, J. D. Upshaw, Aldermen.

Silver City—J. F. Slaughter, Mayor; Mrs. W. L. Hardy, C. T. Patterson, A. L. Heidelberg, P. E. Garst, C. A. Hall, Aldermen.

ITAWAMBA COUNTY

Fulton—C. C. Harrison, Mayor; S. H. Alexander, Marshal; A. J. Mattox, Nolan McKee, A. R. Senter, N. J. Senter, F. K. Willis, Aldermen.

JACKSON COUNTY

Pascagoula—Walter B. Gulley, Mayor; Lee G. Beckham, S. H. Frederic, Councilmen.

Ocean Springs—Chas. R. Bennett, Mayor; R. C. Miller, Marshal; Oscar Joachim, Clerk; T. N. Murphy, Ambrose R. Fayard, Iola Y. Davidson, Albert A. Endt, Harry R. Lee, Aldermen.

Moss Point—(Election Dec. 13, 1938)—G. B. Wood, Mayor; J. E. Thompson, Marshal; W. G. Stewart, Clerk; J. F. Colley, R. H. Perkins, W. L. Allen, R. L. Head, Frank G. Spann, Jr., Aldermen.

JASPER COUNTY

Bay Springs—S. F. Thigpen, Jr., Mayor; E. L. Boykin, Marshal; C. O. Yelverton, Clerk; W. K. Denson, J. A. Horn, W. J. Shoemaker, Dr. J. B. Thigpen, B. N. Mucklerath, Aldermen.

Louin—H. A. Kennedy, Mayor; W. G. Dawkins, Marshal; G. Ishee, Clerk & Treasurer; W. C. Boyd, Jim Carr, W. E. Ishee, J. L. Long, J. E. Perry, Aldermen.

Montrose—E. A. Sartor, Mayor; B. R. Hankins, Marshal; J. W. Abney, Treasurer; E. F. James, C. B. Alexander, E. B. Lightsey, C. C. Roberts, O. M. Abney, Aldermen.

Heidelberg—F. L. Eich, Mayor; C. J. Herrington, Marshal; W. H. Clayton, S. C. Heidelberg, W. L. Campbell, B. C. Burns, W. D. Young, Aldermen.

JEFFERSON COUNTY

Fayette—Bernhardt Straas, Mayor; H. B. Porter, Marshal; A. Hirsch, R. T. Liddell, C. L. Marron, E. B. O'Quin, E. H. Reber, Aldermen.

JEFFERSON DAVIS COUNTY

Prentiss—I. F. Dale, Mayor; Hauce Polk, Marshal; Mrs. Margaret Berry, Clerk; I. L. Foster, B. C. Griffith, L. G. Parker, H. R. Williams, M. C. Tyrone, Aldermen.

Bassfield—N. D. McLean, Mayor; Cecil Holland, Marshal; A. F. Carraway, S. Clark, R. C. Pucket, Aldermen.

JONES COUNTY

Laurel—James C. Miller, Mayor; Ernest H. Oden, William E. Graham, Commissioners.

Ellisville—J. M. Powell, Mayor; W. B. Entrekin, Marshal; Victor L. Walters, Shellie Wilson, J. M. Turner, L. L. Parker, T. J. Walters, Aldermen.

Sandersville—D. R. Sanders, Mayor; Carley Parker, Marshal; A. Hardee, Dr. W. D. Copeland, H. Lee Smith, J. C. Robinson, H. H. Mitchell, Aldermen.

KEMPER COUNTY

DeKalb—E. H. Jones, Mayor; R. L. Poole, Marshal; E. H. Adams, W. B. Long, T. G. McRae, L. H. Stuckey, S. M. Thomasson, Aldermen.

Scooba—T. T. Kimbrough, Mayor; W. H. Stuart, Marshal; Mrs. Kathleen Baker, Clerk; J. M. Eley, C. E. Danby, R. L. Quarles, I. H. Lanier, H. H. Moore, Aldermen.

Electric Mills—(Election December 13, 1938)—Grady May, Mayor; W. H. Myers, Marshal; W. O'Neal, Clerk; E. A. Temple, Treasurer; E. H. McGill, J. G. Fisher, L. O. Swann, R. C. Callahan, J. M. Howard, Aldermen.

LAFAYETTE COUNTY

Abbeville—Floyd Roy, Mayor; A. A. Bonds, Marshal; J. H. Roy, W. V. Williams, W. B. Bonds, Aldermen.

Oxford—Branham Hume, Mayor; Eugene T. Haney, Marshal; Baxter O. Elliott, Audley H. Avent, Wiley T. Chandler, Ira L. Morgan, Charles P. Fulmer, Aldermen.

Taylor—J. E. Walker, Mayor; H. T. Hurdle, Marshal; J. I. Hamilton, W. R. Green, H. H. Bunch, Aldermen.

Tula—(Letter of October 4, 1939)—Walter G. Davis, Mayor; C. P. Hall, Elma Neal, Fred Oswalt, Aldermen.

LAMAR COUNTY

Lumberton—W. B. Myrick, Mayor; Ham Slade, Marshal; H. A. Beall, L. W. Hinson, M. A. Pigford, J. E. Williams, Mildred Yeager Wolf, Aldermen.

Purvis—S. Q. Lott, Mayor; W. A. Salter, Marshal; T. R. Slade, Clerk; A. M. Avery, C. R. Carpenter, E. F. Fowler, J. S. Lee, C. E. Wilson, Aldermen.

Sumrall—H. E. Barrett, Mayor; H. V. Waits, Marshal; Tom Hardage, Clerk; Lon Boleware, R. W. Bryant, W. L. Sumrall, H. E. Thompson, B. C. Holcomb, Aldermen.

LAUDERDALE COUNTY

Meridian—Clint Vinson, Mayor; J. W. Goodwin, John T. Pinkston, Councilmen.

LAWRENCE COUNTY

Newhebron—H. D. Myers, Mayor; S. S. Donald, Clerk; S. B. Culpepper, J. L. Benson, A. M. Lane, J. E. Buckley, J. F. Sills, Aldermen.

Silver Creek—G. D. Morris, Mayor; Albert White, Marshal; B. S. Waller, C. B. McArthur, Ellis Williams, John Jobron, H. A. Hale, Aldermen.

Monticello—(Election Dec. 13, 1938)—P. K. McLain, Mayor; R. E. May, Marshal; Joseph Dale, Clerk; T. L. Jolly, John Poole, G. W. Williamson, C. D. Rhymes, M. P. Simmons, Aldermen.

LEAKE COUNTY

Lena—M. E. Mills, Mayor; C. L. Dumas, Marshal; L. L. James, P. C. Lyle, J. R. Gilbert, J. A. Moreland, T. W. Blanton, Aldermen.

Walnut Grove—J. I. Mills, Mayor; L. B. Johnson, Marshal; Bessie J. Mitchell, Clerk; C. D. Henderson, A. M. Reeves, W. P. Starling, L. R. Walton, Johnie Whinnery, Aldermen.

Carthage—(Election Nov. 1, 1938)—Sam C. Ellis, Mayor; L. W. Nester, R. L. Ray, J. H. Sasser, J. T. Peoples, Aldermen.

LEE COUNTY

Baldwyn—Grady Nanney, Mayor; J. C. Ardis, Marshal; K. S. Archer, Clerk; B. W. Caldwell, I. S. Caldwell, W. L. Davis, Frank Haney, Will Jones, Aldermen.

Guntown—N. H. Crenshaw, Mayor; R. A. Hopkins, Marshal; C. M. Gordon, Clyde Harris, George Kellum, B. H. Wood, J. R. Clayton, Aldermen.

- Nettleton—C. J. Pennal, Mayor; L. E. Mullins, Marshal; Howard Minga, Clerk; E. L. Coggin, Frank Sisk, J. A. Wiygul, Jr., Roy Chastain, W. R. Trapp, Aldermen.
- Shannon—Durward T. Collins, Mayor; V. T. Ivy, Marshal; J. H. Harris, J. H. Homan, C. O. Whitehead, Dr. M. A. Cowden, R. B. Irby, Aldermen.
- Tupelo—J. P. Nanney, Mayor; J. E. Carr, Marshal; J. H. Merritt, Clerk; F. G. Thomas, Police Justice; Ernest Evans, Street Commissioner; J. R. Strain, O. B. Rogers, Jr., F. M. Laney, R. C. Daugherty, Sr., W. E. Battle, Aldermen.
- Verona—William F. Johnson, Mayor; C. W. Hall, Marshal; Frank DaLee, R. I. Garmon, J. Z. Harris, E. W. Hill, A. B. McCullough, Aldermen.
- East Tupelo—Roy T. Martin, Mayor; R. C. Putt, Clerk; N. P. Presley, Marshal; R. L. Harrison, Wade H. Long, Jas. L. Robinson, J. W. Studdard, E. D. Hankins, Aldermen.
- Saltillo—(Election Dec. 13, 1938)—Jesse Wade, Mayor; L. P. Tanner, Marshal; H. E. Jones, J. A. Gladney, J. J. Wesson, A. E. Roper, W. P. McCarter, Aldermen.

LEFLORE COUNTY

- Itta Bena—McNeil Bartling, Mayor; J. Q. Coppage, Marshal; Mrs. J. R. Williams, Clerk; W. G. Ebersole, S. F. Love, Joe Pugh, W. H. Rucker, H. L. Trussell, Aldermen.
- Sidon—J. T. Conger, Mayor; W. M. Purcell, Marshal; R. H. Swanzy, W. D. Myers, J. M. Hooper, Emmett H. Kelly, Dewey T. Brown, Aldermen.
- Greenwood—(Election December 13, 1938)—S. R. Keesler, Mayor; Norman C. Brewer, Police Justice; S. H. Montgomery, Allen D. Saffold, Commissioners.

LINCOLN COUNTY

- Bogue Chitto—D. L. Bolian, Mayor; J. Q. Martin, Marshal; J. A. Talbert, Ben Leggett, A. W. Noland, E. R. Price, S. B. Spencer, Aldermen.
- Brookhaven—A. E. Moreton, Mayor; Osby C. Smith, Chief of Police; E. M. Bee, Clerk; W. C. Williams, Tax Collector; Dougal McCormick, Scheumann Day, B. E. James, W. W. Godbold, C. H. Hamilton, Aldermen.

LOWNDES COUNTY

- Artesia—W. L. Adams, Mayor; G. G. Kitchens, Marshal; J. M. Gillespie, Clerk; E. H. Bailey, W. L. Cook, Jr., E. B. Gladney, J. W. Halbert, C. Y. Medlock, Aldermen.
- Columbus—Thomas W. Harris, Mayor; J. Henry Cox, P. C. Hairston, Earl Jones, J. Dudley Watson, Sr., Dr. Joe F. Lacy, Dr. S. L. Hollingsworth, Aldermen.
- Caledonia—(Appointed by the Governor June 16, 1938)—E. N. Myers, Mayor; C. D. Wiggins, Marshal; Mrs. T. F. Groves, R. L. Egger, W. A. Myers, Aldermen.

MADISON COUNTY

Canton—C. N. Harris, Mayor; Dan Thompson, Marshal; W. F. Prosser, Clerk; T. C. Ross, R. H. Holmes, Sr., V. P. Lutz, S. C. Mabry, W. C. Lee, Aldermen.

Flora—J. E. Lane, Mayor; J. P. Laird, Marshal; Leon D. Chapman, Dudley H. Childress, C. P. Giardina, J. D. McDowell, C. W. Shannon, Aldermen.

Ridgeland—Earl Q. Adcock, Mayor; Mrs. W. H. Henson, Treasurer; Douglas Weels, Marshal; E. H. Burns, J. H. Richardson, Bill Hamilton, Lester Adcock, Aldermen.

MARION COUNTY

Columbia—Hollis C. Rawls, Mayor; W. R. Owens, Marshal; Mrs. H. W. Hargrove, Clerk; Talmage Jordan, G. Howard Rankin, W. G. Gray, W. E. Bullock, C. E. Fortenberry, Aldermen.

MARSHALL COUNTY

Holly Springs—Geo. M. Buchanan, Mayor; John M. Gray, Marshal; J. T. Wade, Clerk; H. F. Crawley, H. H. Rather, E. W. Francisco, Frank Hopkins, E. B. Booker, Aldermen.

Potts Camp—J. N. McElroy, Mayor; L. B. Overton, Marshal; D. L. Greer, Treasurer; Mrs. Lena C. Boatner, R. A. Butler, E. B. Hudson, E. C. Burris, Harry V. Jones, Aldermen.

Byhalia—Paul Hudson, Mayor; G. R. Sigman, Marshal; J. M. Eddins, Clerk; W. H. French, A. N. Jones, Ransom Williams, H. C. Myers, C. C. Armour, Aldermen.

MONROE COUNTY

Aberdeen—L. L. Broyles, Mayor; J. T. Barrett, Marshal; Hal T. Heard, R. W. Flynt, T. A. Richardson, L. L. Mitchell, D. M. Mattox, Aldermen.

Amory—Dudley Rowan, Mayor; R. E. Brasfield, Marshal; O. H. Owens, Clerk; G. H. Kirkpatrick, E. C. Bourland, E. L. Puckett, W. J. Rieves, Dr. A. A. Allen, Aldermen.

Gattman—A. C. Kelly, Mayor; J. L. Phillips, Treasurer; W. Hollis, L. C. Smith, H. C. Murff, Aldermen.

Prairie—A. E. Stone, Mayor; O. B. Bean, Marshal; A. J. Brand, W. L. Hunley, H. M. Craig, Aldermen.

Smithville—Will Knight, Mayor; Rube Thompson, Marshal; Miss Marcelle Tubb, Clerk; J. B. Alinder, J. R. Hannon, Curtis Knight, G. O. Irvin, W. L. Coker, Aldermen.

MONTGOMERY COUNTY

Duck Hill—T. P. Caffey, Mayor; Winston Blakely, Marshal; J. E. Aldridge, W. B. Caffey, Brentz Germana, D. F. Ransome, J. C. Sledge, Aldermen.

Kilmichael—L. O. Atkins, Mayor; J. S. Moore, Marshal; T. E. Tyler, Treasurer; G. A. Gunter, C. W. Johnson, B. S. Kent, Y. M. Lott, J. O. Walker, Aldermen.

Winona—Rupert Ringold, Mayor; J. T. Wilson, Marshal; W. G. Baker, M. V. Branch, Arnold Hammond, C. C. Harvey, W. D. Trewolla, Aldermen.

NESHOBA COUNTY

Philadelphia—Dees Stribling, Mayor; A. L. Evans, Marshal; C. V. Welsh, Clerk; J. D. Land, R. V. Estes, S. W. Banks, S. B. King, Odell Dearing, Aldermen.

NEWTON COUNTY

Hickory—L. K. McMullan, Mayor; J. L. Henton, Marshal; M. H. Killam, M. J. Wall, J. G. Gallaspy, Robert McCormick, J. B. Fanning, Aldermen.
 Chunky—J. M. Edwards, Mayor; E. B. Barber, Albert Barber, Mrs. W. L. Parks, J. J. Tatum, P. B. Elam, Aldermen.
 Decatur—F. B. Gaines, Mayor; E. R. Rowzee, Marshal; J. A. Graham, Dr. S. J. Horn, W. J. Johnston, H. W. Scoggins, H. D. Spivey, Aldermen.
 Lake—Armistead Street, Mayor; Lois Davis, Marshal; M. D. Massey, H. L. Thornton, Jr., O. A. Lowe, J. A. Freeman, A. B. Slaton, Aldermen.
 Union—H. G. Stamper, Mayor; G. S. Worthen, Marshal; C. S. Jenkins, W. P. Howell, R. G. Beevers, L. W. Whittle, W. P. Williams, Aldermen.
 Newton—A. S. Burns, Mayor; E. L. Baucum, Marshal; W. H. Waldrop, Clerk; J. L. Atkins, G. H. Bunch, Bob Gibson, M. J. Thrash, J. D. Tidwell, Aldermen.

NOXUBEE COUNTY

Brooksville—W. W. Gray, Mayor; G. E. Redus, Marshal; W. R. Cade, Clerk; S. C. Hudson, Night Marshal; J. M. Calmes, W. B. Tate, T. T. Daniels, Neal McLeod, C. S. Wilkins, Aldermen.
 Macon—R. N. Henley, Mayor; A. J. Hammack, Marshal; Mrs. Mary B. Scott, Clerk; H. S. George, R. L. Hoadley, J. B. Elkin, W. P. McMullan, W. M. Lamberson, Aldermen.
 Shuqualak—J. M. Pierce, Mayor; R. E. Prince, Marshal; B. Jennings, Treasurer; D. H. Steel, L. T. Anderson, Sr., R. D. Strong, George Anderson, J. A. Bell, Aldermen.

OKTIBBEHA COUNTY

Starkville—A. B. Harrington, Mayor; W. W. Richey, Marshal; W. H. Utz, Clerk; D. H. Cox, Street Commissioner; H. E. Benton, J. C. Nash, J. L. Martin, Morris Cohen, Jr., Harry Bell, Aldermen.
 Sturgis—A. L. Livingston, Mayor; J. H. Alexander, Marshal; C. W. Jackson, J. H. Crowe, M. W. Barron, S. C. Turner, A. L. Reeves, Aldermen.
 Longview—(Election December 13, 1938)—W. W. Croft, Mayor; W. N. Lindsey, Marshal; D. H. Glenn, Morris Croft, W. U. Cummins, A. L. Montgomery, E. E. Wallace, Aldermen.
 Maben—(Election Dec. 13, 1938)—J. A. Clardy, Mayor; J. W. Fitch, Marshal; J. W. Thomas, Treasurer; A. N. Betts, W. N. Shuffield, C. F. Hemphill, W. C. Sanders, L. D. Davis, Aldermen.

PANOLA COUNTY

Batesville—Dan L. Ferguson, Mayor; I. C. Seale, Marshal; Mrs. Leona L. Carothers, Clerk; M. E. Jarratt, C. E. Smith, D. S. Irby, L. C. Basell, R. B. Pettet, Aldermen.

Courtland—H. R. Elliott, Mayor; J. L. Coggin, Marshal; K. A. Conner, Clerk; C. L. Anderson, Treasurer; Willie Herron, D. C. McMurray, H. F. Woodruff, C. X. Bill, M. D. Walker, Aldermen.

Crenshaw—B. S. Wollard, Mayor; G. B. Jennings, Clerk; L. S. Fox, Treasurer; C. B. Goodwin, Marshal; C. E. Barham, W. L. Bennett, S. M. Maxwell, G. H. Park, C. B. Sigler, Aldermen.

Sardis—Herbert M. Fant, Mayor; E. W. Manning, Marshal; A. B. Friend, Clerk; R. D. Barefield, W. F. Carter, L. F. Smith, N. F. West, R. J. Hufft, Aldermen.

Pope—G. W. Gunn, Mayor; R. B. Craig, Marshal; Mrs. Allie Morris, Clerk; Todd McCullough, F. W. McCurdy, R. O. Shinn, Travis Murphree, Aldermen.

Como—(Election December 13, 1938)—V. A. Sanford, Mayor; W. R. Davis, Marshal; H. H. Bemis, S. M. Clayton, Jr., R. E. Patton, R. G. Wallace, M. E. Sanders, Aldermen.

PEARL RIVER COUNTY

Picayune—L. O. Crosby, Mayor; P. I. Graves, Marshal; A. J. Read, Clerk; V. B. Martin, A. M. Martin, O. A. Johnston, J. E. Mitchell, Ferris B. Tate, Aldermen.

Poplarville—D. L. Wesley, Mayor; B. F. Orr, Marshal; Mrs. Julius Moody, Clerk; H. K. Rouse, M. N. McCoy, C. L. Provost, Harris Love, I. C. Rawls, Aldermen.

PERRY COUNTY

Richton—B. M. Stevens, Mayor; J. A. Odom, Marshal; Mrs. L. G. Walley, Clerk; O. C. Ingram, A. M. Edwards, C. L. Henderson, G. R. Lott, B. B. Palmer, Aldermen.

PIKE COUNTY

Osyka—E. C. Fortenberry, Mayor; W. S. Varnado, Marshal; Dr. F. C. Sneed, F. Ross Ott, Smiley S. Varnado, C. D. Simmons, Joe L. Cutrer, Aldermen.

Summit—J. T. Hutchison, Mayor; F. L. Bornman, Marshal; E. M. Cain, Treasurer; O. M. Jenkins, N. R. Atkinson, Joe Barnes, John C. Gibson, Aldermen.

Magnolia—(Election Dec. 13, 1938)—W. W. Leggett, Mayor; Frank Martin, Marshal; Amelia Davis, Clerk; R. A. Brisbane, S. L. Langdon, W. A. Bilbo, W. M. Lacy, S. E. Babington, Aldermen.

McComb—(Election Aug. 9, 1938)—Xavier A. Kramer, Mayor; W. O. Rutledge, W. R. Watkins, Councilmen.

PONTOTOC COUNTY

Ecu—W. G. Rodgers, Mayor; B. O. Bigham, Marshal; Brantley Browning, Clyde Browning, Lee Busby, L. D. Caldwell, W. C. Mounce, Aldermen.

Pontotoc—J. C. Sneed, Mayor; E. E. Phillips, Marshal; A. S. Johnston, Clerk; Carl E. Abernathy, W. T. Furr, Rufus S. Hardy, D. C. Hobson, Jas. I. Wilson, Aldermen.

Sherman—D. C. Parks, Mayor; W. G. Littlejohn, Marshal; B. E. Campbell, R. A. Shands, I. D. Parks, W. H. Bruce, H. E. Davis, Aldermen.

Toccopola—S. O. Brown, Mayor; C. N. Hemlett, Marshal; H. L. Thomas, J. W. Morrow, Jess Coleman, Aldermen.

PRENTISS COUNTY

Booneville—M. W. Smith, Mayor; A. S. Green, Marshal; A. L. Bryant, F. W. Duckworth, W. K. McMillan, J. E. Price, Joe Young, Aldermen.

QUITMAN COUNTY

Crowder—J. O. Wood, Mayor; E. L. Bounds, Sr., Marshal; Wilson Edmondson, G. O. Ellis, Wendell Nelson, L. W. Covington, T. B. Pugh, Aldermen.

Lambert—Forrest West, Mayor; M. M. Omar, Marshal; S. B. Coleman, Canada Howell, D. W. Murphree, R. J. Schultz, Dr. J. P. Walker, Aldermen.

Marks—W. A. Cox, Mayor; D. W. Pearce, Marshal; S. S. Cox, J. B. Eavenson, Dr. V. D. Franks, F. H. Hammond, W. D. Newton, Aldermen.

Sledge—H. G. Prysock, Mayor; R. F. Moore, Marshal; C. W. Fyfe, J. W. McMahan, F. R. Starr, S. Q. Gordon, J. R. Wright, Aldermen.

RANKIN COUNTY

Brandon—R. S. McLaurin, Mayor; R. C. Taylor, Marshal; O. Buchanan, J. O. Cox, R. L. Fox, G. A. Harrison, E. D. Meeks, Aldermen.

Florence—Dr. J. E. Waldington, Mayor; L. R. French, Marshal; D. E. Butler, W. D. Wallace, J. M. Berry, Aldermen.

Pelahatchie—J. L. Ross, Mayor; R. W. Marshall, Marshal; W. B. Huffman, Dr. S. K. Johnson, J. H. Noblin, T. D. Rochelle, S. E. Williams, Aldermen.

SCOTT COUNTY

Forest—H. E. Bishop, Mayor; D. A. Hunt, Marshal; C. H. Noblin, Clerk; S. S. Bishop, Sammie Wicker, R. J. Knoblock, R. M. Christian, M. M. Cassity, Aldermen.

Morton—D. E. Laseter, Mayor; P. D. Harp, Marshal; O. J. Burnham, P. F. Thompson, A. M. Tullos, Rex Stokes, Lamar Rigby, Aldermen.

Sebastopol—W. K. Kirksey, Mayor; W. M. Cox, Marshal; M. B. Sharp, D. B. Harrell, C. L. Johnson, C. F. Milling, A. L. Underwood, Aldermen.

Lake—(Election December 13, 1938)—Armistead Street, Mayor; E. E. Sumrall, Marshal; G. N. McIlhenny, Frank Walter, M. O. Idom, J. A. Freeman, Dewey Massey, Aldermen.

SHARKEY COUNTY

Anguilla—H. C. Greer, Sr., Mayor; Chas. Kline, Clerk; Abe Kline, W. T. McKinney, S. P. Maranto, H. L. Noble, C. L. Ray, Aldermen.

Cary—(Election Dec. 13, 1938)—W. C. Pool, Mayor; T. H. Powers, S. D. Klaus, H. S. Goodman, Ike Grundfest, C. T. Partee, Aldermen.

Rolling Fork—(Election Dec. 13, 1938)—Sam Rosenthal, Mayor; A. J. Baggett, Wm. Cook, M. J. Few, C. R. Smith, H. C. Thompson, Aldermen.

SIMPSON COUNTY

Braxton—D. B. Mahaffey, Mayor; J. E. Ammons, Marshal; Fred Ammons, Fred Williamson, A. T. Richey, Wesley Wallace, J. E. Wood, Aldermen.

D'Lo—A. P. Francis, Mayor; C. W. Trussell, Marshal; R. L. Mangum, Clerk; W. M. Boggan, L. F. Murray, R. L. Mangum, W. T. Ross, L. D. Gardner, Aldermen.

Magee—A. W. McRaney, Mayor; Lowery Robinson, Marshal; W. C. Slay, Clerk; O. J. Biglane, T. J. Burnham, Lewis J. Kennedy, Cullen Maddox, Claude Mangum, Aldermen.

Mendenhall—W. S. Evans, Mayor; Huey Sullivan, Marshal; W. C. Currie, Clerk; B. F. Beauchamp, W. W. Bryant, E. F. French, W. T. Lee, J. R. May, Aldermen.

Weathersby—L. E. Weathersby, Mayor; S. D. Burns, Marshal; Mrs. Gus Brown, Clerk; G. P. Brown, L. S. Gardner, Mrs. W. M. Prine, Aldermen.

Pinola—(Letter of Oct. 4, 1939)—J. W. Bush, Jr., Mayor; G. B. Allen, J. H. Bush, H. G. Grantham, Aldermen.

SMITH COUNTY

Mize—J. D. Anderson, Mayor; Claude Freeman, Marshal; H. A. Jones, Clerk; R. A. Clark, Treasurer; C. O. Jones, R. S. Bryant, W. T. Riley, Hulon Windham, V. L. Currie, Aldermen.

Taylorville—J. H. Eaton, Mayor; J. B. Huff, Marshal; B. S. Duckworth, W. G. Ford, S. K. Ward, J. D. Stringer, W. H. Tanner, Aldermen.

STONE COUNTY

Wiggins—W. C. Carpenter, Mayor; R. G. Pratt, Marshal; N. B. Ainsworth, Arthur Bates, Dewey G. Taylor, T. F. Walton, W. W. Taylor, Aldermen.

SUNFLOWER COUNTY

Doddsville—E. L. Wrenn, Mayor; J. W. Morgan, Marshal; J. N. Worthy, B. D. McCarty, M. M. Fisackerly, J. Marion Parks, Mrs. J. T. Coleman, Aldermen.

Drew—J. A. Maxwell, Mayor; C. A. Stancill, Marshal; H. W. Stigler, Clerk; G. A. Ballard, R. P. Berry, L. L. Boyd, L. H. Eason, B. D. King, Aldermen.

Inverness—J. D. Gholston, Mayor; B. M. Wood, Marshal, W. H. Lavender, Sam P. Palmer, N. K. Toler, W. L. Hunter, M. L. Halbert, Aldermen.

Moorhead—J. A. Levings, Mayor; M. S. Riddell, Marshal; T. D. Matthews, Clerk; W. A. Topp, C. D. Toler, W. E. Stevenson, W. M. Holmes, C. R. Castleberry, Aldermen.

Ruleville—A. L. Pentecost, Mayor; V. B. Long, Marshal; H. Lee Herring, Clerk; W. J. Lusk, T. M. Dulaney, H. A. Miller, Hyman Turner, Walter Johnson, Aldermen.

Sunflower—J. T. Lancaster, Mayor; Roscoe Cane, Marshal; W. H. Haile, Clerk; M. E. Wiggins, B. H. Higdon, R. P. Roberts, H. Dattel, Zelda Stegel, Aldermen.

Indianola—(Letter of October 4, 1939)—Gordon L. Lyon, Mayor; J. C. Boyer, Clerk; Morris Lewis, Jr., F. G. Caldwell, John Hough, Jr., J. F. Barbour, II, J. W. Gilmer, Jr., Aldermen.

TALLAHATCHIE COUNTY

Enid—J. W. House, Mayor; Ben F. Selby, Marshal; S. H. Gaines, C. B. House, H. I. Brown, Aldermen.

Sumner—W. A. McMullen, Mayor; J. R. Walters, Marshal; S. N. Ross, Clerk; J. D. Biles, V. K. Brett, L. A. Chamblin, Sam Futhey, Sol Wise, Aldermen.

Tutwiler—J. T. Rowe, Mayor; C. F. Nelson, Marshal; H. E. Wherry, Clerk; O. E. Catledge, J. J. Everett, H. W. Karraker, J. W. Kellum, L. L. Nabors, Aldermen.

Webb—C. G. Cossar, Mayor; H. M. Taylor, Marshal; W. M. Walker, Clerk; A. S. Campbell, Jr., E. V. Catoe, Jr., J. A. Shaw, L. N. Townsend, O. Trull, Aldermen.

Charleston—(Election December 13, 1938)—R. E. Williams, Mayor; J. W. Hardy, Cluff Pritchard, Jake Weinstein, W. W. Woods, Commissioners.

TATE COUNTY

Coldwater—S. H. Cooper, Mayor; W. G. Todd, Jr., Marshal; R. S. Castle, A. D. Elder, D. A. Canada, F. F. Veazey, M. M. Powell, Aldermen.

Independence—W. O. Perkins, Mayor; J. J. Williams, Marshal; Roger Burford, Clerk; C. B. Poindexter, Frank Hunt, M. A. Burford, Aldermen.

Senatobia—Sam C. Stevens, Mayor; E. L. Gregory, Marshal, Harper Johnson, Clerk; C. S. Baker, R. R. McCormick, E. E. Moore, R. H. Sawyer, E. W. Varner, Aldermen.

Arkabutla—H. L. Murphy, Jr., Mayor; C. M. Calhoun, Marshal; Earl Carlton, Woodie Dean, W. E. Hughey, Aldermen.

TIPPAH COUNTY

Blue Mountain—S. L. Godwin, Mayor; C. E. Grady, Marshal; A. J. Guyton, W. L. Robertson, J. O. Reaves, Gibson Callicut, Claud Bennett, Aldermen.

Chalybeate—James F. Ray, Mayor; Hall Jones, Marshal; E. J. Green, Auther Jones, C. L. Elliott, Aldermen.

Ripley—Charlie Daniel, Mayor; John W. Duncan, Marshal; James Brown, C. E. Giles, O. T. Horton, H. G. Ladner, Ralph McGill, Aldermen.

Walnut—T. E. Munn, Mayor; Perry Quinn, Marshal; J. A. Hines, J. M. Mohundro, C. B. Rowland, Lee Smith, H. E. Wilbanks, Aldermen.

TISHOMINGO COUNTY

Belmont—L. P. Allen, Mayor; S. L. Sumners, Marshal; Dr. C. Cromeans, Dr. W. Cleveland, G. W. Barnes, S. S. Strickland, Lee R. Harris, Aldermen.

Burnsville—J. W. Meyers, Mayor; Dewey Marlard, Marshal; A. B. Kennedy, Clerk; A. B. Marlard, Treasurer; Hubert Owens, J. A. Collins, J. E. Woodruff, Jack Timbes, O. P. Davis, Aldermen.

Golden—J. H. Tressener, Mayor; J. E. Parker, Marshal; W. O. Shook, Clerk; E. R. Warren, J. H. Saucier, L. W. Thrasher, Aldermen.

Iuka—R. W. Carter, Mayor; T. A. Long, Marshal; Roe Daniel, W. F. Dugger, H. E. Gober, T. M. Jourdan, L. F. Carmichael, Aldermen.

Paden—R. C. McAnally, Mayor; W. T. West, Marshal; P. T. Woodruff, Treasurer; C. R. Shackelford, W. G. Crane, C. A. Timbes, Aldermen.

Tishomingo—J. T. Blissit, Mayor; W. M. Flurry, Marshal; C. A. Crow, Treasurer; W. N. Nash, W. H. Fairless, W. R. Nettles, C. L. Trim, R. L. West, Aldermen.

Dennis—W. A. Smith, Mayor; J. W. Tidwell, Marshal; H. E. Lindsey, R. E. Flurry, D. H. Crabb, Aldermen.

TUNICA COUNTY

Tunica—A. K. Whittington, Mayor; P. B. Willingham, Marshal; W. P. Warfield, Clerk; T. M. Garrott, Jr., Hugh Monteith, J. T. Owens, M. G. Stone, C. R. Whittle, Aldermen.

UNION COUNTY

Blue Springs—J. F. Bennett, Mayor; G. W. McClellan, Marshal; J. J. Pruett, J. R. Millican, I. M. Kelley, Aldermen.

Myrtle—B. A. Parks, Mayor; W. O. Smith, B. A. Taylor, John M. Davis, Aldermen.

New Albany—C. Patterson, Mayor; Walter Kelly, Clerk; G. D. Hall, Marshal; S. W. Pitner, W. W. Jackson, W. C. Harrison, A. L. Beavers, Will Speck, Aldermen.

WALTHALL COUNTY

Tylertown—H. Earl Ginn, Mayor; W. H. Brumfield, Marshal; Lloyd Simons, Clerk; Lester Williams, R. J. Conerly, J. H. Ratliff, R. O. Simons, Lamar Felder, Aldermen.

WARREN COUNTY

Vicksburg—(Letter of October 4, 1939)—J. C. Hamilton, Mayor; Mrs. Margaret Clack, Clerk; J. M. Buchanan, J. J. Williamson, Commissioners.

WASHINGTON COUNTY

Hollandale—J. V. Lee, Mayor; J. N. Tackett, Marshal; J. F. Scull, Jr., Clerk; Duncan Cope, Paul Holland, Frank Ricketts, W. P. Shackelford, R. W. Stafford, Aldermen.

Leland—J. T. Mathis, Mayor; F. P. Aldridge, Marshal; W. A. Barr, Clerk; J. B. Arnold, E. A. Bates, George Breisch, C. Y. Katzenmier, C. E. Cobbs, Aldermen.

Arcola—J. Walter Griffin, Mayor; John Mosley, Marshal; Mrs. Laura Alexander, Clerk; Mrs. R. N. McKey, Allen Thomas, T. B. Mosley, L. A. Ferguson, J. S. Alexander, Aldermen.

Greenville—(Letter of October 4, 1939)—M. C. Smith, Mayor; A. M. Hyman, Vice-Mayor; Grey Drew, Clerk; Dr. O. M. Norton, W. C. German, John A. Menson, W. L. Lyon, H. K. Fisher, Aldermen.

WAYNE COUNTY

Waynesboro—T. O. Slaughter, Mayor; J. G. Giles, Marshal; C. L. Daniel, F. P. Ellis, R. L. Holcomb, W. E. Reynolds, F. L. Westover, Aldermen.

WEBSTER COUNTY

Eupora—A. C. Hooper, Mayor; Earnest E. Coleman, Marshal; Mrs. T. B. Foard, Clerk; J. N. Bennett, Grady Doss, J. G. Edwards, S. G. Maddox, J. Luther Wise, Aldermen.

Walthall—H. T. Morehead, Mayor; N. C. Breland, Marshal; Claud Evans, Mrs. C. M. Sullivan, Bill Crowder, Aldermen.

Mathiston—Smith Dobbs, Mayor; Shed McClain, Marshal; Mrs. Mabel Dietrich, Clerk; C. T. Bailey, T. W. Clegg, L. H. Hester, S. W. Fondren, Dr. Jasper Weber, Aldermen.

Mantee—(Election Dec. 13, 1938)—G. E. Gullette, Mayor; W. H. Faulkner, Marshal; L. L. George, Clerk; A. L. Caples, J. E. Springer, J. H. Scott, Aldermen.

WILKINSON COUNTY

Centreville—L. B. Robinson, Mayor; R. J. Knighton, Marshal; Florence Clifford, Clerk; V. Bellipani, Omer Carroll, S. E. Field, C. C. Germany, E. W. Wright, Aldermen.

Woodville—W. J. Stockett, Mayor; J. E. Thomas, Marshal; W. L. Ferguson, G. E. Miller, J. C. Plitt, J. M. Sessions, Aldermen.

WINSTON COUNTY

Louisville—H. D. McKay, Mayor; W. H. Clark, Marshal; H. C. Earhart, Clerk; L. E. Clark, Blon Harris, C. G. Blue, W. S. Dodd, W. A. Taylor, Aldermen.

Noxapater—A. T. Callahan, Mayor; J. M. Kirkpatrick, Marshal; F. M. Glenn, Clerk; E. H. Carter, Billie French, H. B. Caperton, B. F. Whisenant, Luther Martin, Aldermen.

YALOBUSHA COUNTY

Coffeetown—S. D. McRee, Mayor; Wilton W. Adams, Marshal; C. C. Pate, John M. Brewer, E. C. Coleman, W. W. Eades, H. O. Leonard, Aldermen.

Oakland—James Moore, Mayor; J. A. Delk, Marshal; G. E. Calloway, G. C. Pritchard, R. L. Matthews, W. E. Swearengen, V. A. Herron, Jr., Aldermen.

Tillatoba—W. L. Jones, Mayor; Thomas E. Dame, Jr., Marshal; H. G. Kyle, Buster Arbuckle, W. V. Craig, Aldermen.

Water Valley—F. B. DeShon, Mayor; C. A. Hale, Marshal; W. B. Hunter, Clerk; Paul Parker, J. W. Mauldin, S. W. Truss, E. C. Aven, Tom Myers, Aldermen.

YAZOO COUNTY

Eden—J. P. Vancleave, Mayor; Charlie Woods, Marshal; Miss Florrie Johnston, Clerk; I. M. Shackelford, Sr., J. H. Wilson, A. P. Crawford, Aldermen.

Satartia—E. M. Hogan, Mayor; Lamar Wheeler, Marshal; J. D. Potter, Clerk; W. G. Childress, Mrs. J. C. Newman, T. G. Hart, Aldermen.

Yazoo City—(Letter of October 4, 1939)—D. M. Love, Mayor; J. B. Cobb, Clerk; R. M. Middleton, P. J. Whelan, Doyle Seward, H. P. Chapman, Aldermen.

Mississippi

Election Returns



Congress, Circuit Judge, Chancellors, Supreme Court Judge, State Officials, Highway Commissioners, Public Service Commissioners, District Attorney, Presidential Electors, Constitutional Amendment.

FIRST PRIMARY ELECTION CONGRESS

FIRST DISTRICT, August 23, 1938

Counties	Chas. G. Hamilton	Sam Lumpkin	John E. Rankin
Alcorn	120	982	1,361
Clay	42	204	887
Itawamba	39	795	897
Lee	67	1,405	2,223
Lowndes	23	222	1,008
Monroe	282	403	1,576
Noxubee	23	170	822
Oktibbeha	22	566	927
Prentiss	62	822	1,122
Tishomingo
TOTALS	680	5,569	10,823

(John E. Rankin Nominated).

FIRST PRIMARY ELECTION CONGRESS

SECOND DISTRICT, August 23, 1938

Counties	Wall Doxey	Mansard Bulloch
Benton	540	128
DeSoto	536	80
Lafayette	1,337	169
Marshall	1,112	121
Panola	908	81
Tallahatchie	931	128
Tate	644	61
Tippah	1,370	435
Union	1,194	388
Yalobusha	732	241
TOTALS	9,304	1,832

(Wall Doxey Nominated).

FIRST PRIMARY ELECTION CONGRESS

THIRD DISTRICT, August 23, 1938

Counties	Will M. Whittington No Opposition
Bolivar	
Coahoma	
Holmes	
Humphreys	
Issaquena	
Leflore	
Quitman	
Sharkey	
Sunflower	
Tunica	
Washington	

(W. M. Whittington Nominated).

FIRST PRIMARY ELECTION CONGRESS
FOURTH DISTRICT, August 23, 1938

Counties	A. L. Ford	D. L. Gregory	Joe Sheffield
Attala	762	595	24
Calhoun	1,141	400	522
Carroll	679	108	22
Chickasaw	803	310	81
Choctaw	1,263	194	13
Grenada	623	25	25
Montgomery	770	201	11
Pontotoc	1,137	408	66
Webster	999	92	32
Winston	718	289	25
TOTALS	8,895	2,622	796

(A. L. Ford Nominated).

FIRST PRIMARY ELECTION CONGRESS
FIFTH DISTRICT, August 23, 1938

Counties	Ross A. Collins	Robert F. Mason
Clarke	1,070	220
Jasper	1,404	248
Kemper	596	81
Lauderdale	4,617	406
Leake	1,545	370
Neshoba	1,992	326
Newton	1,673	321
Scott	1,673	497
Simpson	1,760	686
Smith	1,854	600
TOTAL	18,184	3,755

(Ross A. Collins Nominated).

FIRST PRIMARY ELECTION CONGRESS
SIXTH DISTRICT, August 23, 1938

Counties	Wm. Colmer	R. G. Wooten
Covington	986	650
Forrest	2,173	912
George	572	112
Greene	437	174
Hancock	918	196
Harrison	4,511	1,467
Jackson	1,166	277
Jefferson Davis	336	89
Jones	3,147	1,323
Lamar	403	178
Lawrence	512	156
Marion	542	251
Pearl River	587	181
Perry	530	205
Stone	462	207
Wayne	802	271
TOTALS	18,084	6,649

(Wm. Colmer Nominated).

FIRST PRIMARY ELECTION CONGRESS

SEVENTH DISTRICT, August 23, 1938

Counties	Hugh B. Gillespie	Dan R. McGehee	Thos. J. Reed
Adams	87	987	786
Amite	351	848	190
Claiborne	321	342	63
Copiah	1,251	912	313
Franklin	301	1,151	65
Hinds	3,057	3,342	422
Jefferson	217	585	81
Lincoln	546	1,297	291
Madison	693	733	77
Pike	543	1,389	610
Rankin	713	958	121
Walthall	498	555	72
Warren	586	1,579	48
Wilkinson	297	641	79
Yazoo	544	932	19
TOTALS	10,007	16,251	3,237

(Dan R. McGehee Nominated).

FIRST PRIMARY ELECTION CIRCUIT JUDGE

FIRST DISTRICT, August 23, 1938

Counties	Claude F. Clayton	Thos. H. Johnston
Alcorn	653	1,799
Itawamba	842	880
Lee	2,695	984
Monroe	1,244	993
Pontotoc	887	716
Prentiss	1,156	841
Tishomingo
TOTALS	7,477	6,213

(Claude F. Clayton Nominated).

FIRST PRIMARY ELECTION CIRCUIT JUDGE

SECOND DISTRICT, August 23, 1938

Counties	L. C. Corban	Wm. Estopinal	D. M. Graham	J. L. Taylor
George	450	6	148	82
Hancock	81	173	695	166
Harrison	2,177	613	1,235	1,916
Jackson	680	85	381	308
Stone	175	32	281	179
TOTALS	3,563	909	2,740	2,651

(Run-off—Corban and Graham).

**FIRST PRIMARY ELECTION CIRCUIT JUDGE
THIRD DISTRICT, August 23, 1938**

	T. H. McElroy	A. T. Patterson
Counties		
Benton	404	260
Calhoun	433	1,623
Chickasaw	513	679
Lafayette	1,305	204
Marshall	1,022	208
Tippah	998	830
Union	986	595
TOTALS	5,661	4,399

(T. H. McElroy Nominated).

**FIRST PRIMARY ELECTION CIRCUIT JUDGE
FOURTH DISTRICT, August 23, 1938**

	S. F. Davis, Indianola
Counties	No Opposition
Leflore	
Washington	
Holmes	
Sunflower	
Humphreys	

(Nominee—S. F. Davis).

**FIRST PRIMARY ELECTION CIRCUIT JUDGE
FIFTH DISTRICT, August 23, 1938**

	John F. Allen
Counties	No Opposition
Attala	
Carroll	
Choctaw	
Grenada	
Montgomery	
Webster	
Winston	

(Nominee—John F. Allen).

**FIRST PRIMARY ELECTION CIRCUIT JUDGE
SIXTH DISTRICT, August 23, 1938**

	R. E. Bennett	Clay B. Tucker
Counties		
Adams	1,029	785
Amite	620	750
Franklin	950	550
Jefferson	566	323
Wilkinson	248	769
TOTALS	3,413	3,185

(R. E. Bennett Nominated).

**FIRST PRIMARY ELECTION CIRCUIT JUDGE
SEVENTH DISTRICT, August 23, 1938**

	Julian P. Alexander
Counties	No Opposition
Hinds	
Madison	
Yazoo	

(Nominee—Julian P. Alexander).

FIRST PRIMARY ELECTION CIRCUIT JUDGE
EIGHTH DISTRICT, August 23, 1938

Counties	D. M. Anderson	Percy M. Lee
Leake	939	1,011
Neshoba	896	1,445
Newton	1,311	707
Rankin	1,036	754
Scott	602	1,584
TOTALS	4,784	5,501

(Percy M. Lee Nominated).

FIRST PRIMARY ELECTION CIRCUIT JUDGE
NINTH DISTRICT, August 23, 1938

Counties	R. B. Anderson, Port Gibson	No Opposition
Claiborne		
Issaquena		
Sharkey		
Warren		

(Nominee—R. B. Anderson).

FIRST PRIMARY ELECTION CIRCUIT JUDGE
TENTH DISTRICT, August 23, 1938

Counties	Arthur G. Busby	A. M. Byrd
Clarke	1,042	248
Greene	491	124
Lauderdale	5,957	2,104
Wayne	828	253
TOTALS	5,318	2,729

(Arthur G. Busby Nominated).

FIRST PRIMARY ELECTION CIRCUIT JUDGE
ELEVENTH DISTRICT, August 23, 1938

Counties	Wm. A. Alcorn	Dan G. Brewer
Bolivar	1,200	110
Coahoma	695	301
Quitman	383	165
Tunica	537	66
TOTALS	2,815	642

(Wm. A. Alcorn Nominated).

FIRST PRIMARY ELECTION CIRCUIT JUDGE
TWELFTH DISTRICT, August 23, 1938

Counties	F. Burkett Collins	W. J. Pack
Forrest	1,298	1,799
Jones	2,372	2,107
Perry	264	473
TOTALS	3,934	4,379

(W. J. Pack Nominated).

**FIRST PRIMARY ELECTION CIRCUIT JUDGE
THIRTEENTH DISTRICT, August 23, 1938**

	Edgar M. Lane	R. C. (Rich) Russell
Counties		
Covington	803	840
Jasper	914	746
Simpson	1,288	1,230
Smith	1,240	1,269
TOTALS	4,245	4,085

(Edgar M. Lane Nominated).

**FIRST PRIMARY ELECTION CIRCUIT JUDGE
FOURTEENTH DISTRICT, August 23, 1938**

	R. O. Arrington	J. F. Guynes
Counties		
Copiah	550	1,948
Lincoln	615	1,506
Pike	886	1,684
Walthall	451	665
TOTALS	2,502	5,803

(J. F. Guynes Nominated).

**FIRST PRIMARY ELECTION CIRCUIT JUDGE
FIFTEENTH DISTRICT, August 23, 1938**

	J. C. Shivers, Poplarville No Opposition
Counties	
Jefferson Davis	
Lamar	
Lawrence	
Marion	
Pearl River	

(J. C. Shivers Nominated).

**FIRST PRIMARY ELECTION CIRCUIT JUDGE
SIXTEENTH DISTRICT, August 23, 1938**

	John C. Stennis, DeKalb No Opposition
Counties	
Clay	
Kemper	
Lowndes	
Noxubee	
Oktibbeha	

(John C. Stennis Nominated).

**FIRST PRIMARY ELECTION CIRCUIT JUDGE
SEVENTEENTH DISTRICT, August 23, 1938**

	John M. Kuykendall, Charleston No Opposition
Counties	
DeSoto	
Panola	
Tallahatchie	
Tate	
Yalobusha	

(John M. Kuykendall Nominated).

FIRST PRIMARY ELECTION CHANCELLORS

FIRST DISTRICT, August 23, 1938

Counties	T. A. Clark	J. A. Finley
Alcorn	1,452	968
Chickasaw	335	833
Clay	224	878
Itawamba	991	718
Lee	984	2,660
Monroe	830	1,368
Oktibbeha	745	719
Pontotoc	719	860
Prentiss	1,135	820
Tishomingo
Union	633	913
Webster	271	772
TOTALS	8,319	11,509

(J. A. Finley Nominated).

FIRST PRIMARY ELECTION CHANCELLORS

SECOND DISTRICT, August 23, 1938

Counties	A. B. Amis, Sr.	Frank P. Mize
Clarke	774	504
Jasper	638	1,008
Jones	2,534	1,885
Lauderdale	3,198	1,831
Newton	960	1,048
Rankin	972	803
Scott	788	1,395
TOTALS	9,864	8,474

(A. B. Amis, Sr., Nominated).

FIRST PRIMARY ELECTION CHANCELLORS

THIRD DISTRICT, August 23, 1938

Counties	L. A. Smith, Sr., Holly Springs	No Opposition
Benton
Calhoun
DeSoto
Grenada
Lafayette
Marshall
Montgomery
Panola
Tate
Tippah
Yalobusha

(L. A. Smith, Sr., Nominated).

FIRST PRIMARY ELECTION CHANCELLORS

FOURTH DISTRICT, August 23, 1938

	R. W. Cutrer, Magonlia No Opposition
Counties	
Adams	
Amite	
Claiborne	
Franklin	
Jefferson	
Pike	
Walthall	
Wilkinson	

(R. W. Cutrer Nominated).

FIRST PRIMARY ELECTION CHANCELLORS

FIFTH DISTRICT, August 23, 1938

	V. J. Stricker, Jackson No Opposition
Counties*	
Copiah	
Hinds	
Lincoln	

(V. J. Stricker Nominated).

FIRST PRIMARY ELECTION CHANCELLORS

SIXTH DISTRICT, August 23, 1938

	T. P. Guyton, Kosciusko No Opposition
Counties	
Attala	
Carroll	
Choctaw	
Kemper	
Lowndes	
Neshoba	
Noxubee	
Winston	

(T. P. Guyton Nominated).

FIRST PRIMARY ELECTION CHANCELLORS

SEVENTH DISTRICT, August 23, 1938

	W. F. Gee	R. E. Jackson
Counties		
Bolivar	57	1,260
Coahoma	428	549
Leflore	69	540
Quitman	351	197
Tallahatchie	275	762
Tunica	123	475
TOTALS	1,303	3,783

(R. E. Jackson Nominated).

**FIRST PRIMARY ELECTION CHANCELLORS
EIGHTH DISTRICT, August 23, 1938**

D. M. Russell, Gulfport
No Opposition

Counties
George
Greene
Hancock
Harrison
Jackson
Perry
Stone
Wayne

(D. M. Russell Nominated).

**FIRST PRIMARY ELECTION CHANCELLORS
NINTH DISTRICT August 23, 1938**

J. L. Williams, Indianola
No Opposition

Counties
Humphreys
Issaquena
Sharkey
Sunflower
Warren
Washington

(J. L. Williams Nominated).

**FIRST PRIMARY ELECTION CHANCELLORS
TENTH DISTRICT, August 23, 1938**

Ben Stevens, Richton
No Opposition

Counties
Covington
Forrest
Jefferson Davis
Lamar
Lawrence
Marion
Pearl River
Simpson
Smith

(Ben Stevens Nominated).

**FIRST PRIMARY ELECTION CHANCELLORS
ELEVENTH DISTRICT, August 23, 1938**

M. B. Montgomery, Yazoo City
No Opposition

Counties
Holmes
Leake
Madison
Yazoo

(M. B. Montgomery Nominated).

**SECOND PRIMARY ELECTION CIRCUIT JUDGE
SECOND DISTRICT, September 13, 1938**

Counties	L. C. Corban	D. M. Graham
George	582	137
Hancock	412	1,176
Harrison	3,569	2,775
Jackson	1,020	405
Stone	320	260
TOTALS	5,903	4,753

(L. C. Corban Nominated).

OFFICIAL VOTE GENERAL ELECTION

FOR CONGRESS, November 8, 1938

FIRST DISTRICT Counties	John E. Rankin	SECOND DISTRICT Counties	Wall Doxey
Alcorn	250	Benton	542
Clay	262	DeSoto	365
Itawamba	410	Lafayette	383
Lee	705	Marshall	414
Lowndes	1,090	Panola	312
Monroe	584	Tallahatchie	327
Noxubee	200	Tate	304
Oktibbeha	306	Tippah	534
Prentiss	322	Union	647
Tishomingo	255	Yalobusha	306
Total	4,384	Total	4,134

Elected—John E. Rankin.

Elected—Wall Doxey.

THIRD DISTRICT Counties	W. M. Whittington	FOURTH DISTRICT Counties	A. L. Ford
Bolivar	388	Attala	327
Coahoma	213	Calhoun	453
Holmes	412	Carroll	293
Humphreys	166	Chickasaw	270
Issaquena	32	Choctaw	275
Leflore	289	Grenada	244
Quitman	53	Montgomery	286
Sharkey	82	Pontotoc	599
Sunflower	299	Webster	412
Tunica	128	Winston	343
Washington	110		
Total	2,172	Total	3,502

Elected—W. M. Whittington.

Elected—A. L. Ford.

FIFTH DISTRICT Counties	Ross A. Collins
Clarke	455
Jasper	415
Kemper	379
Lauderdale	2,423
Leake	2,056
Neshoba	1,556
Newton	1,287
Scott	2,098
Simpson	528
Smith	343
Total	11,540

Elected—Ross A. Collins.

OFFICIAL VOTE GENERAL ELECTION

FOR CONGRESS, November 8, 1938

SIXTH DISTRICT		W. M. Colmer	SEVENTH DISTRICT		Dan R. McGehee
Counties			Counties		
Covington		219	Adams		146
Forrest		440	Amite		245
George		143	Claiborne		86
Greene		154	Copiah		396
Hancock	Franklin		261
Harrison		540	Hinds		575
Jackson		286	Jefferson		221
Jeff. Davis		230	Lincoln		313
Jones		819	Madison		338
Lamar		216	Pike		275
Lawrence		334	Rankin		1,162
Marion		215	Walthall		155
Pearl River		277	Warren		264
Perry		155	Wilkinson		159
Stone		96	Yazoo		238
Wayne		749			
Total		4,873	Total		4,834
Elected—W. M. Colmer.			Elected—Dan R. McGehee.		

OFFICIAL VOTE GENERAL ELECTION
FOR CHANCERY JUDGE, November 8, 1938

FIRST DISTRICT		James A. Finley	SECOND DISTRICT		A. B. Amis, Sr.
Counties			Counties		
Alcorn		245	Clarke		460
Chickasaw		270	Jasper		412
Clay		258	Jones		813
Itawamba		401	Lauderdale		2,350
Lee		704	Newton		1,272
Monroe		486	Rankin		1,142
Oktibbeha		305	Scott		2,008
Pontotoc		592			
Prentiss		313			
Tishomingo		252			
Union		643			
Webster		412			
Total		4,881	Total		8,457
Elected—James A. Finley.			Elected—A. B. Amis, Sr.		
THIRD DISTRICT		L. A. Smith, Sr.	FOURTH DISTRICT		R. W. Cutrer
Counties			Counties		
Benton		502	Adams		143
Calhoun		446	Amite		236
DeSoto		362	Claiborne		86
Grenada		242	Franklin		218
Lafayette		383	Jefferson		215
Marshall		414	Pike		272
Montgomery		280	Walthall		154
Panola		312	Wilkinson		160
Tate		303			
Tippah		534			
Yalobusha		301			
Total		4,079	Total		1,484
Elected—L. A. Smith, Sr.			Elected—R. W. Cutrer.		

OFFICIAL VOTE GENERAL ELECTION
FOR CHANCERY JUDGE, November 8, 1938

FIFTH DISTRICT	V. J.	SIXTH DISTRICT	T. P.
Counties	Stricker	Counties	Guyton
Copiah	Attala	323
Hinds	575	Carroll	287
Lincoln	305	Choctaw	273
		Kemper	378
		Lowndes	1,065
		Neshoba	1,529
		Noxubee	261
		Winston	340
Total	880	Total	4,456
Elected—V. J. Stricker.		Elected—T. P. Guyton.	
SEVENTH DISTRICT	R. E.	EIGHTH DISTRICT	D. M.
Counties	Jackson	Counties	Russell
Bolivar	388	George	139
Coahoma	212	Greene	153
Leflore	290	Hancock
Quitman	54	Harrison	531
Tallahatchie	327	Jackson	276
Tunica	127	Perry	145
		Stone	98
		Wayne	548
Total	1,398	Total	1,890
Elected—R. E. Jackson.		Elected—D. M. Russell.	
NINTH DISTRICT	J. L.	TENTH DISTRICT	Ben
Counties	Williams	Counties	Stevens
Humphreys	166	Covington	221
Issaquena	32	Forrest	441
Sharkey	80	Jeff. Davis	229
Sunflower	298	Lamar	218
Warren	258	Lawrence	330
Washington	109	Marion	219
		Pearl River	268
		Simpson	529
		Smith	339
Total	943	Total	2,794
Elected—J. L. Williams.		Elected—Ben Stevens.	
ELEVENTH DISTRICT		M. B.	
Counties		Montgomery	
Holmes	412	
Leake	2,049	
Madison	342	
Yazoo	240	
Total	2,631	
Elected—M. B. Montgomery.			

OFFICIAL VOTE GENERAL ELECTION
FOR CIRCUIT JUDGE, November 8, 1938

FIRST DISTRICT Counties	Claude F. Clayton
Alcorn	252
Itawamba	411
Lee	704
Monroe	490
Pontotoc	591
Prentiss	325
Tishomingo	256
Total	3,029
Elected—Claude F. Clayton.	

SECOND DISTRICT Counties	L. C. Corban
George	144
Hancock	
Harrison	555
Jackson	286
Stone	101
Total	1,086
Elected—L. C. Corban.	

THIRD DISTRICT Counties	Taylor H. McElroy
Benton	507
Calhoun	452
Chickasaw	271
Lafayette	386
Marshall	415
Tippah	534
Union	644
Total	3,209
Elected—Taylor H. McElroy.	

FOURTH DISTRICT Counties	S. F. Davis
Holmes	411
Humphreys	165
Leflore	288
Sunflower	299
Washington	110
Total	1,273
Elected—S. F. Davis.	

FIFTH DISTRICT Counties	John F. Allen
Attala	326
Carroll	289
Choctaw	224
Grenada	243
Montgomery	286
Webster	412
Winston	340
Total	2,120
Elected—John F. Allen.	

SIXTH DISTRICT Counties	R. E. Bennett
Adams	145
Amite	234
Franklin	240
Jefferson	220
Wilkinson	159
Total	998
Elected—R. E. Bennett.	

SEVENTH DISTRICT Counties	Julian P. Alexander
Hinds	575
Madison	342
Yazoo	240
Total	1,157
Elected—Julian P. Alexander.	

EIGHTH DISTRICT Counties	Percy M. Lee
Leake	2,161
Neshoba	1,553
Newton	1,294
Rankin	1,160
Scott	2,069
Total	8,237
Elected—Percy M. Lee.	

**OFFICIAL VOTE GENERAL ELECTION
FOR CIRCUIT JUDGE, November 8, 1938**

NINTH DISTRICT Counties	R. B. Anderson	TENTH DISTRICT Counties	Arthur G. Busby
Claiborne	87	Clarke	466
Issaquena	32	Greene	159
Sharkey	82	Lauderdale	2,411
Warren	261	Wayne	554

Total 462
Elected—R. B. Anderson.

Total 3,590
Elected—Arthur G. Busby.

ELEVENTH DISTRICT Counties	Wm. A. Alcorn
Bolivar	385
Coahoma	210
Quitman	55
Tunica	128

Total 778
Elected—Wm. A. Alcorn.

TWELFTH DISTRICT Counties	W. J. Pack
Forrest	441
Jones	813
Perry	159

Total 1,413
Elected—W. J. Pack.

THIRTEENTH DISTRICT Counties	Edgar M. Lane
Covington	221
Jasper	413
Simpson	518
Smith	336

Total 1,486
Elected—Edgar M. Lane.

FOURTEENTH DISTRICT Counties	J. F. Guynes
Copiah	401
Lincoln	315
Pike	276
Walthall	156

Total 1,148
Elected—J. F. Guynes.

FIFTEENTH DISTRICT Counties	J. C. Shivers
Jeff. Davis	228
Lamar	217
Lawrence	325
Marion	217
Pearl River	277

Total 1,264
Elected—J. C. Shivers.

SIXTEENTH DISTRICT Counties	Jno. C. Stennis
Clay	264
Kemper	380
Lowndes	1,087
Noxubee	261
Oktibbeha	306

Total 2,298
Elected—Jno. C. Stennis.

SEVENTEENTH DISTRICT Counties	John M. Kuykendall
DeSoto	362
Panola	312
Tallahatchie	327
Tate	305
Yalobusha	303

Total 1,609
Elected—John M. Kuykendall.

**Official Vote, General Election, November 8, 1938
FOR SUPREME COURT JUDGE, SECOND DISTRICT**

For Harvey McGehee

County	Votes Short Term	Votes Full Term
Amite	240	239
Claiborne	85	85
Covington	227	212
Franklin	245	226
Greene	151	149
Harrison	515	508
Jackson	265	265
Jefferson	209	206
Jefferson Davis	226	227
Jones	791	794
Lamar	221	217
Lawrence	330	317
Lincoln	303	297
Marion	216	219
Pearl River	273	272
Pike	273	271
Simpson	510	515
Smith	343	342
Stone	93	92
Walthall	156	155
Wayne	528	478
TOTALS	6,200	6,086

Elected—Harvey McGehee.

VOTE FOR STATE OFFICIALS IN FIRST PRIMARY, AUGUST 8, 1939

For Governor

	Bailey	Conner	Franklin	Canitt	Johnson	Ritchey	Snider
Adams	940	812	158	15	792	40	433
Alcorn	766	1,808	841	32	1,611	15	526
Amite	673	870	338	15	978	111	105
Attala	989	877	500	75	1,534	43	158
Benton	200	495	74	9	783	47	185
Bolivar	830	1,068	489	11	1,072	8	1,058
Calhoun	748	882	697	3	1,515	44	631
Carroll	368	683	753	19	1,341	28	92
Chickasaw	656	499	246	55	990	28	923
Choctaw	459	394	918	21	859	15	76
Claiborne	513	376	80	6	611	11	65
Clarke	913	725	311	457	784	7	48
Clay	1,324	504	141	53	383	16	117
Coahoma	122	486	260	9	342	31	1,946
Copiah	831	1,266	257	38	1,365	60	243
Covington	132	2,221	236	16	784	21	33
DeSoto	159	850	142	10	532	148	1,130
Forrest	367	1,619	292	27	3,178	18	69
Franklin	640	672	161	14	914	15	82
George	311	585	44	26	917	13	136
Greene	260	760	290	16	816	37	64
Grenada	605	577	305	9	654	14	190
Hancock	147	1,075	831	18	1,071	5	253
Harrison	912	3,717	598	38	3,101	61	1,319
Hinds	3,373	4,230	1,571	52	2,746	65	256
Holmes	729	773	225	9	1,234	33	176
Humphreys	555	366	304	11	602	16	144
Issaquena	84	166	25	1	102	6	46
Hawamba	708	1,192	469	14	1,568	14	166
Jackson	257	1,739	106	10	987	9	239
Jasper	735	919	341	155	1,250	26	53
Jefferson	352	392	92	5	534	3	52
Jefferson Davis	391	869	220	12	1,108	18	92
Jones	1,097	2,815	407	56	3,663	54	74
Kemper	912	640	254	288	865	15	44
Lafayette	597	712	260	77	1,274	22	868
Lamar	246	1,046	285	11	1,241	16	261
Lauderdale	4,690	851	876	1,618	918	13	39
Lawrence	304	614	301	19	1,422	154	101
Leake	694	919	348	29	2,215	114	83
Lee	1,527	2,232	187	35	2,041	38	249
Leflore	911	810	482	15	521	23	531
Lincoln	820	1,433	294	23	1,618	1,505	79
Lowndes	1,603	1,229	96	9	524	23	69
Madison	696	896	203	11	928	10	140
Marion	460	1,014	228	12	2,038	23	830
Marshall	400	716	108	11	773	11	652
Monroe	1,011	1,493	193	27	2,088	23	287
Montgomery	656	658	686	25	686	15	153
Neshoba	1,482	1,033	681	195	1,978	48	74
Newton	1,200	664	306	723	1,218	19	48
Noxubee	1,134	403	57	85	563	30	132
Oktibbeha	1,232	437	861	11	669	18	81
Panola	425	933	257	14	856	127	778
Pearl River	211	679	345	25	2,387	22	810
Perry	179	340	206	18	1,117	69	19
Pike	1,169	1,542	565	20	1,907	110	64
Pontotoc	558	1,653	429	18	2,405	26	396
Prentiss	694	856	484	21	2,034	34	307
Quitman	147	341	633	24	530	311	307
Rankin	517	985	621	12	1,512	31	109
Scott	658	484	256	61	2,408	31	25
Sharkey	419	374	104	5	280	2	68
Simpson	416	1,035	458	14	2,697	28	75
Smith	414	1,001	575	25	1,756	36	57
Stone	116	457	220	7	756	1	115
Sunflower	1,385	897	666	15	1,524	15	245
Tallahatchie	468	965	791	21	1,038	42	302
Tate	68	401	44	7	334	10	1,442
Tippah	439	1,058	524	21	2,204	32	334
Tishomingo	430	641	1,108	24	1,206	18	384
Tunica	88	108	70	1	84	258	654
Union	797	1,499	500	34	2,162	60	341
Walthall	225	621	395	11	1,897	20	52
Warren	756	2,089	252	8	838	9	268
Washington	864	1,426	438	23	793	20	381
Wayne	690	998	151	103	902	15	56
Webster	1,073	343	933	14	986	8	82
Wilkinson	545	518	70	10	451	23	207
Winston	1,071	216	1,031	44	1,139	32	92
Yalobusha	460	689	164	13	1,242	26	244
Yazoo	979	1,074	129	10	1,293	20	140
TOTAL	58,987	79,305	31,845	5,214	103,099	4,796	24,244

VOTE FOR STATE OFFICIALS IN FIRST PRIMARY, AUGUST 8, 1939

For Lieutenant Governor

Counties	Levings	Morgan	Murphree	Notgrass
Adams	210	729	1,704	145
Alcorn	393	1,366	3,345	289
Amite	288	678	1,861	214
Attala	58	3,434	663	49
Benton	127	293	1,187	61
Bolivar	410	1,409	2,430	202
Calhoun	243	525	3,682	95
Carroll	190	1,439	1,519	128
Chickasaw	215	648	2,201	232
Choctaw	54	1,164	1,387	67
Claiborne	78	442	943	144
Clarke	215	953	1,794	99
Clay	151	614	1,568	88
Coahoma	261	898	1,797	107
Copiah	263	1,562	1,969	223
Covington	187	1,296	1,613	205
DeSoto	211	529	2,077	136
Forrest	389	1,959	2,698	304
Franklin	153	699	1,483	107
George	94	406	1,383	54
Greene	97	502	1,297	69
Grenada	164	956	1,090	86
Hancock	118	507	2,385	116
Harrison	745	2,062	5,453	813
Hinds	1,706	4,474	5,256	817
Holmes	119	1,490	1,414	141
Humphreys	186	505	1,177	118
Issaquena	24	187	193	10
Itawamba	319	1,075	2,508	123
Jackson	182	936	1,943	163
Jasper	190	964	1,989	275
Jefferson	56	367	919	67
Jefferson Davis	163	778	1,586	113
Jones	700	3,034	3,509	449
Kemper	158	844	1,821	153
Lafayette	277	268	2,553	102
Lamar	189	886	1,629	218
Lauderdale	895	3,097	4,464	340
Lawrence	181	862	1,615	120
Leake	63	2,976	1,209	95
Lee	948	2,259	2,626	276
Leflore	339	1,480	1,329	164
Lincoln	331	1,539	3,292	344
Lowndes	291	757	2,080	300
Madison	188	1,344	1,209	127
Marion	355	1,236	2,379	393
Marshall	213	506	1,798	91
Monroe	373	965	3,527	180
Montgomery	110	1,683	967	59
Neshoba	185	1,899	3,087	204
Newton	207	1,538	2,166	156
Noxubee	142	459	1,640	130
Oktibbeha	124	1,156	1,839	126
Panola	175	1,209	1,839	137
Pearl River	197	1,047	2,681	241
Perry	85	522	1,070	92
Pike	380	1,645	3,026	251
Pontotoc	503	1,181	3,368	151
Prentiss	317	960	2,866	140
Quitman	118	539	1,518	89
Rankin	332	1,098	2,138	168
Scott	489	1,322	1,760	214
Sharkey	101	346	706	85
Simpson	334	1,873	2,045	390
Smith	244	1,161	1,942	297
Stone	56	425	977	53
Sunflower	955	1,677	1,863	168
Tallahatchie	218	806	2,210	138
Tate	105	681	1,136	302
Tippah	285	614	3,288	202
Tishomingo	203	694	2,683	129
Tunica	55	327	813	38
Union	643	1,399	3,041	246
Walthall	143	1,857	1,891	199
Warren	414	1,008	2,434	209
Washington	567	1,136	2,021	157
Wayne	203	754	1,718	117
Webster	104	1,020	2,012	87
Wilkinson	154	528	961	130
Winston	103	1,661	1,727	92
Yalobusha	138	560	1,981	87
Yazoo	302	1,288	1,833	176
TOTAL	22,451	94,028	172,201	14,722

VOTE FOR SECRETARY OF STATE—1939

Counties	1st Primary, AUG. 8, 1939			2nd PRIMARY AUG. 29, 1939	
	Arnold	Ladner	Wood	Arnold	Wood
Adams	629	286	1,695	841	1,723
Alcorn	1,663	1,122	2,429	2,272	3,039
Amite	1,162	445	1,374	1,457	1,511
Attala	1,698	845	1,608	2,354	1,757
Benton	639	342	662	851	866
Bolivar	1,060	1,272	2,043	1,701	2,520
Calhoun	1,148	786	2,115	1,776	2,051
Carroll	1,298	793	1,152	1,923	1,355
Chickasaw	1,099	550	1,556	1,526	1,687
Choctaw	1,442	323	851	1,808	902
Claiborne	669	179	732	784	758
Clarke	923	509	1,589	1,353	1,709
Clay	763	425	1,174	1,352	1,099
Coahoma	662	521	1,896	1,046	1,955
Copiah	1,679	395	1,924	2,129	1,304
Covington	943	1,041	1,255	1,801	1,505
DeSoto	1,051	325	1,539	1,191	1,660
Forrest	1,175	1,715	2,345	2,300	3,048
Franklin	921	317	1,114	1,252	1,075
George	674	331	927	866	962
Greene	702	283	1,016	1,054	1,050
Grenada	781	446	1,037	1,123	1,164
Hancock	237	1,231	1,628	660	2,000
Harrison	1,860	2,794	4,132	3,736	5,380
Hinds	4,286	2,391	5,585	5,804	6,523
Holmes	1,199	468	1,486	1,507	1,590
Humphreys	425	866	681	851	1,044
Issaquena	112	50	222	104	216
Itawamba	1,713	776	1,526	2,268	1,798
Jackson	424	704	1,938	858	2,058
Jasper	892	863	1,625	1,635	1,750
Jefferson	492	631	660	558	693
Jefferson Davis	1,087	651	822	1,631	943
Jones	1,658	3,066	2,883	3,817	3,576
Kemper	1,241	529	1,172	1,651	1,300
Lafayette	1,028	542	2,091	1,261	2,412
Lamar	411	1,671	863	1,307	1,681
Lauderdale	3,093	1,288	4,343	3,983	4,152
Lawrence	1,723	272	807	1,973	859
Leake	1,373	973	1,922	2,180	2,149
Lee	2,126	1,317	2,566	3,108	3,015
Leflore	2,596	1,164	1,341	1,053	1,932
Lincoln	2,923	674	1,873	3,524	1,993
Lowndes	1,129	478	1,767	1,507	1,975
Madison	1,167	527	1,145	1,465	1,345
Marion	1,549	1,711	1,122	2,711	1,565
Marshall	463	546	1,733	637	1,897
Monroe	1,745	905	2,337	2,381	2,566
Montgomery	933	421	1,476	1,297	1,607
Neshoba	2,048	903	2,434	2,892	2,506
Newton	1,288	706	2,041	1,829	2,185
Noxubee	811	249	1,267	1,234	1,083
Oktibbeha	1,570	407	1,352	1,691	1,509
Panola	966	788	1,569	1,513	1,829
Pearl River	315	2,853	1,068	1,369	2,558
Perry	615	369	844	763	993
Pike	1,439	1,068	2,802	2,350	2,977
Pontotoc	1,826	1,414	1,443	2,308	2,301
Prentiss	1,817	579	1,816	2,163	2,002
Quitman	653	694	876	1,082	1,106
Rankin	1,454	751	1,482	2,126	1,510
Scott	1,467	807	1,535	2,094	1,746
Sharkey	450	121	631	550	645
Simpson	2,013	1,208	1,283	2,794	1,933
Smith	1,459	934	1,247	2,299	1,400
Stone	175	851	500	555	882
Sunflower	877	1,907	1,847	2,000	2,686
Tallahatchie	671	1,377	1,517	1,325	1,868
Tate	557	242	1,456	736	1,526
Tippah	773	1,746	1,767	1,956	2,210
Tishomingo	1,963	443	1,194	2,238	1,548
Tunica	289	133	754	287	738
Union	2,153	806	2,280	2,751	2,317
Walthall	1,419	773	891	1,927	1,191
Warren	884	411	2,642	1,007	2,777
Washington	865	551	2,372	1,521	2,325
Wayne	727	435	1,567	1,177	1,617
Webster	1,096	512	1,411	1,732	1,475
Wilkinson	550	280	896	691	1,044
Winston	1,183	418	1,817	1,590	1,936
Yalobusha	1,020	329	1,358	1,343	1,444
Yazoo	1,423	585	1,593	1,849	1,763
TOTAL	95,383	65,952	131,628	139,969	150,949

VOTE FOR STATE OFFICIALS IN FIRST PRIMARY, AUGUST 8, 1939

For Land Commissioner

Counties	Hopper	Lowry	McCullen	Rigby	Terry
Adams	194	609	657	259	582
Alcorn	699	1,381	678	2,140	376
Amite	161	582	1,404	127	716
Attala	527	1,039	1,379	562	612
Benton	90	524	274	636	103
Bolivar	260	1,636	1,585	284	525
Calhoun	229	1,637	1,000	246	350
Carroll	239	1,578	671	391	345
Chickasaw	182	747	1,520	191	438
Choctaw	272	793	576	430	426
Claiborne	100	542	486	129	279
Clarke	326	288	581	1,536	304
Clay	121	882	969	213	150
Coahoma	153	1,538	825	221	245
Copiah	172	1,159	1,242	525	841
Covington	167	1,736	476	531	376
DeSoto	179	1,675	558	184	255
Forrest	514	2,069	1,174	547	818
Franklin	187	625	684	188	716
George	401	352	583	360	173
Greene	365	377	583	393	262
Grenada	214	1,030	410	167	344
Hancock	361	422	1,472	188	469
Harrison	1,458	2,164	2,257	657	1,881
Hinds	270	5,692	2,651	1,535	2,106
Holmes	223	1,111	718	690	376
Humphreys	122	507	643	253	420
Issaquena	53	98	123	22	85
Itawamba	401	1,877	1,156	192	292
Jackson	359	771	1,092	245	497
Jasper	586	634	1,138	483	560
Jefferson	108	542	325	135	231
Jefferson Davis	149	551	1,007	345	486
Jones	903	2,232	1,542	502	2,224
Kemper	1,974	297	390	140	190
Lafayette	219	1,665	961	211	493
Lamar	405	794	887	236	454
Lauderdale	2,434	1,454	1,537	1,990	1,159
Lawrence	68	210	783	153	1,588
Leake	731	1,014	842	780	814
Lee	436	1,999	2,541	358	781
Leflore	150	1,144	755	696	300
Lincoln	197	678	1,061	411	3,150
Lowndes	368	1,158	1,107	354	293
Madison	145	491	205	1,713	290
Marion	350	800	1,457	686	885
Marshall	271	1,108	676	170	270
Monroe	176	859	3,581	108	299
Montgomery	143	900	598	807	248
Neshoba	1,018	1,105	1,753	492	1,000
Newton	1,060	819	1,025	428	659
Noxubee	601	617	544	206	341
Oktibbeha	359	974	868	681	322
Panola	184	1,389	985	509	266
Pearl River	428	1,208	1,079	381	706
Perry	378	375	496	159	247
Pike	294	1,214	1,808	772	1,120
Pontotoc	513	1,959	1,146	294	895
Prentiss	223	2,525	611	275	409
Quitman	199	794	705	200	261
Rankin	281	869	772	387	1,383
Scott	663	617	936	726	782
Sharkey	124	319	424	137	194
Simpson	267	1,344	953	297	809
Smith	513	708	747	242	1,372
Stone	174	424	464	110	170
Sunflower	340	1,127	1,506	969	596
Tallahatchie	164	1,569	1,358	228	237
Tate	103	894	807	143	222
Tippah	596	2,149	652	359	445
Tishomingo	274	1,767	694	285	438
Tunica	106	504	344	52	127
Union	498	2,101	1,044	792	666
Walthall	457	628	593	552	779
Warren	239	1,550	900	517	603
Washington	227	1,505	990	488	554
Wayne	419	335	735	785	427
Webster	163	868	1,419	269	284
Wilkinson	158	467	651	171	251
Winston	732	932	795	280	702
Yalobusha	126	905	708	187	602
Yazoo	220	1,088	534	976	735
TOTAL	31,013	89,620	78,866	37,674	49,182

VOTE FOR STATE OFFICIALS IN FIRST PRIMARY, AUGUST 8, 1939

Counties	STATE TAX COLLECTOR			STATE TREASURER		
	Brown	Craig	Gully	Dorroh	Major	May
Adams	578	1,335	722	194	355	1,918
Alcorn	1,554	2,862	922	746	1,086	3,085
Amite	593	1,295	1,114	287	318	2,342
Attala	820	2,190	1,122	870	677	2,533
Benton	315	1,126	221	137	155	1,241
Bolivar	751	2,300	1,281	766	573	2,865
Calhoun	1,255	1,576	1,251	984	543	2,225
Carroll	397	1,899	950	285	489	2,435
Chickasaw	1,078	1,182	917	405	301	2,263
Choctaw	657	1,015	889	306	523	1,609
Claiborne	246	774	555	132	151	1,256
Clarke	509	1,293	1,198	163	784	1,975
Clay	677	1,120	550	409	218	1,627
Coahoma	519	1,658	839	524	363	2,175
Copiah	859	1,910	1,203	437	316	3,074
Covington	628	1,772	761	277	409	2,409
DeSoto	473	1,785	624	327	319	2,176
Forrest	1,960	1,813	1,422	594	948	3,431
Franklin	682	996	669	214	496	1,593
George	284	964	638	158	178	1,505
Greene	371	936	573	149	194	1,699
Grenada	338	1,232	657	394	295	1,490
Hancock	404	1,490	1,101	250	370	2,264
Harrison	2,199	4,255	2,372	923	1,546	5,632
Hinds	3,173	4,989	3,991	1,815	1,368	8,927
Holmes	806	1,444	901	459	450	2,216
Humphreys	471	860	628	282	285	1,855
Issaquena	55	222	107	47	38	285
Itawamba	3,460	398	264	406	476	2,874
Jackson	458	1,693	943	254	339	2,399
Jasper	741	1,642	1,005	336	395	2,627
Jefferson	250	653	477	123	140	1,072
Jefferson Davis	407	1,057	656	274	207	1,984
Jones	1,698	3,669	2,401	1,194	1,051	5,113
Kemper	783	867	1,410	663	494	1,755
Lafayette	519	2,469	646	493	357	2,758
Lamar	608	1,290	947	342	519	1,883
Lauderdale	1,639	4,087	2,864	1,282	1,242	5,859
Lawrence	592	1,365	677	199	260	2,222
Leake	859	2,279	1,122	463	834	2,862
Lee	4,834	906	597	784	740	4,117
Leflore	640	1,446	1,067	225	270	2,594
Lincoln	972	3,336	1,220	633	793	3,872
Lowndes	966	1,533	817	708	344	2,201
Madison	1,487	775	569	1,376	241	1,224
Marion	879	870	1,456	359	374	3,374
Marshall	407	1,849	353	255	437	1,941
Monroe	1,998	1,962	1,022	495	619	3,664
Montgomery	452	1,360	1,052	266	341	2,025
Neshoba	1,013	2,395	1,983	589	962	3,775
Newton	773	1,697	1,567	440	419	3,073
Noxubee	513	695	1,149	175	196	748
Oktibbeha	761	1,255	1,125	516	366	2,161
Panola	599	1,929	772	413	338	2,493
Pearl River	662	1,966	1,286	286	741	2,815
Perry	380	668	657	145	209	1,280
Pike	852	2,603	1,748	564	844	3,770
Pontotoc	1,706	2,494	776	597	672	3,416
Prentiss	2,002	1,259	814	545	719	2,545
Quitman	404	1,236	592	305	244	1,640
Rankin	742	1,494	1,435	253	331	3,149
Scott	720	2,170	882	346	495	2,871
Sharkey	183	636	386	136	117	940
Simpson	1,083	2,339	1,098	412	583	3,615
Smith	709	1,866	1,060	352	661	2,506
Stone	184	905	373	74	173	1,119
Sunflower	1,196	1,904	1,448	583	470	3,408
Tallahatchie	931	1,550	1,070	512	400	2,400
Tate	284	924	847	212	200	1,684
Tippah	900	2,447	932	202	430	3,613
Tishomingo	1,984	1,053	559	433	609	2,263
Tunica	427	517	212	109	96	920
Union	892	3,342	765	644	699	3,741
Walshall	582	1,372	1,076	243	306	2,337
Warren	481	2,168	1,271	357	511	2,828
Washington	822	1,744	1,241	418	524	2,785
Wayne	566	1,260	911	199	322	2,151
Webster	825	1,292	830	604	360	1,777
Wilkinson	328	741	654	139	195	1,330
Winston	545	1,107	2,204	599	550	2,296
Yalobusha	549	1,405	658	308	283	1,967
Yazoo	517	1,785	1,247	291	314	2,859
TOTAL	72,416	133,007	83,371	34,941	38,505	206,299

VOTE FOR STATE OFFICIALS IN FIRST PRIMARY, AUGUST 8, 1939

Counties	SUPT. OF EDUCATION		COMMISSIONER OF AGRICULTURE	
	Riley	Vandiver	Corley	Pilkinton
Adams	980	1,872	1,778	512
Alcorn	2,125	3,147	3,323	1,693
Amite	1,407	1,613	2,277	670
Attala	2,240	1,899	2,958	1,165
Benton	689	978	1,057	488
Bolivar	1,220	3,050	3,201	1,052
Calhoun	2,102	2,147	2,197	1,756
Carroll	1,579	1,634	2,329	890
Chickasaw	1,655	1,581	1,689	1,376
Choctaw	1,162	1,530	1,751	771
Clalborne	644	932	1,173	365
Clarke	1,441	1,663	2,296	687
Clay	1,065	1,333	1,168	1,152
Coahoma	821	2,211	2,306	710
Copiah	1,686	2,330	3,178	788
Covington	1,424	1,790	2,467	667
DeSoto	1,241	1,665	1,865	962
Forrest	2,324	2,974	4,002	1,080
Franklin	1,402	1,003	1,898	447
George	944	1,015	1,475	416
Greene	1,008	1,060	1,305	559
Grenada	1,092	1,156	1,627	521
Hancock	1,482	1,514	2,055	767
Harrison	3,255	5,357	6,090	2,227
Hinds	4,456	7,671	10,363	1,695
Holmes	1,338	1,806	2,504	611
Humphreys	463	1,479	1,439	507
Issaquena	185	207	295	73
Itawamba	1,595	2,471	2,670	1,185
Jackson	1,514	1,551	2,258	632
Jasper	1,908	1,514	2,577	805
Jefferson	650	748	1,131	235
Jefferson Davis	1,296	1,342	2,014	488
Jones	3,651	4,199	5,786	1,587
Kemper	1,181	1,810	1,847	1,070
Lafayette	2,108	1,709	2,560	984
Lamar	1,581	1,369	2,030	750
Lauderdale	3,187	5,465	5,447	2,988
Lawrence	1,470	1,328	2,050	620
Leake	1,847	2,415	3,218	996
Lee	2,268	3,845	3,594	2,141
Leflore	879	2,295	2,132	936
Lincoln	3,077	2,451	3,984	1,328
Lowndes	1,322	2,038	896	2,614
Madison	1,161	1,662	2,191	627
Marion	2,685	1,686	3,129	1,007
Marshall	1,027	1,574	1,667	873
Monroe	1,725	3,265	3,101	1,732
Montgomery	1,253	1,530	2,003	683
Neshoba	2,514	2,904	3,547	1,766
Newton	1,857	2,207	3,204	765
Noxubee	1,247	1,095	1,037	1,286
Oktibbeha	1,706	1,492	1,498	1,663
Panola	1,762	1,586	2,586	729
Pearl River	1,832	2,388	3,028	875
Perry	819	982	1,230	424
Pike	2,666	2,539	3,798	1,332
Pontotoc	2,993	2,131	2,945	1,910
Prentiss	1,608	2,730	2,888	965
Quitman	903	1,321	1,549	634
Rankin	1,551	2,171	3,166	539
Scott	1,549	2,280	3,040	682
Sharkey	386	818	968	217
Simpson	2,083	2,563	3,762	804
Smith	1,422	2,362	2,626	815
Stone	507	1,024	1,113	281
Sunflower	968	3,662	3,083	1,410
Tallahatchie	1,273	2,263	2,342	1,176
Tate	876	1,344	1,620	537
Tippah	1,668	2,753	2,902	1,174
Tishomingo	1,879	1,840	2,168	1,200
Tunica	404	791	881	262
Union	2,796	2,495	3,477	1,483
Walthall	1,487	1,585	2,154	749
Warren	1,566	2,313	2,920	914
Washington	1,275	2,523	2,831	902
Wayne	1,171	1,624	1,633	1,054
Webster	1,966	1,221	1,869	1,023
Wilkinson	1,054	703	1,263	419
Winston	1,482	2,065	2,352	1,118
Yalobusha	1,398	1,310	1,682	922
Yazoo	1,429	2,159	2,879	663
TOTAL	128,902	166,158	204,692	79,560

VOTE FOR STATE AUDITOR—1939

Counties	1st PRIMARY, AUG. 8, 1939				2nd PRIMARY AUG. 29, 1939	
	Barnett	Causey	Hinton	Steele	Barnett	Causey
Adams	546	1,283	122	511	867	1,750
Alcorn	1,193	1,587	769	1,538	2,545	2,793
Amite	512	2,015	121	275	789	2,204
Attala	2,286	945	164	744	2,785	1,357
Benton	318	601	162	491	649	1,043
Bolivar	588	2,680	199	867	1,357	2,875
Calhoun	1,068	1,906	193	836	1,813	2,061
Carroll	679	1,597	217	729	1,111	2,148
Chickasaw	881	1,395	159	669	1,447	1,767
Choctaw	780	809	187	706	1,410	1,240
Claiborne	372	468	34	719	592	961
Clarke	1,479	761	204	513	1,921	1,125
Clay	607	1,071	115	503	871	1,532
Coahoma	423	1,887	106	620	632	2,346
Copiah	913	942	89	2,041	2,141	1,906
Covington	845	571	188	1,575	2,113	1,172
DeSoto	770	922	236	917	1,270	1,549
Forrest	1,371	2,307	421	1,074	1,900	3,449
Franklin	897	856	124	451	888	1,434
George	989	581	106	245	1,117	763
Greene	600	681	214	433	952	1,149
Grenada	513	1,044	175	430	940	1,261
Hancock	406	2,132	153	365	647	2,059
Harrison	2,459	3,657	685	1,866	3,773	5,143
Hinds	5,264	2,993	217	3,706	7,513	4,763
Holmes	1,175	1,239	105	612	1,452	1,654
Humphreys	501	942	80	420	773	1,116
Issaquena	83	165	23	102	105	215
Itawamba	1,792	1,370	250	551	1,954	2,107
Jackson	1,088	1,250	232	418	1,276	1,603
Jasper	892	1,803	279	426	1,215	2,209
Jefferson	456	512	46	352	693	636
Jefferson Davis	656	565	174	1,125	1,217	1,340
Jones	1,435	3,562	728	1,813	2,477	4,957
Kemper	1,563	444	144	785	2,135	803
Lafayette	618	2,082	219	709	791	2,890
Lamar	751	776	419	910	1,402	1,560
Lauderdale	4,885	1,585	552	1,551	5,633	2,523
Lawrence	941	637	1,146	1,590	1,200
Leake	3,293	385	114	561	3,324	1,075
Lee	1,771	2,938	316	961	2,489	3,751
Leflore	675	1,570	136	706	913	1,923
Lincoln	2,156	1,615	298	1,330	2,775	2,684
Lowndes	1,031	1,493	143	610	1,235	2,226
Madison	1,594	702	117	424	1,746	1,061
Marion	1,162	1,432	368	1,199	2,036	2,177
Marshall	599	1,355	361	941	1,601
Monroe	1,388	2,280	228	1,065	1,987	2,937
Montgomery	642	1,016	167	827	1,291	1,533
Neshoba	3,502	850	251	798	3,857	1,567
Newton	1,990	987	221	756	2,576	1,487
Noxubee	627	923	117	641	1,109	1,197
Oktibbeha	1,218	1,045	86	769	1,693	1,481
Panola	1,209	1,730	110	264	1,244	2,120
Pearl River	1,068	1,065	662	1,032	2,106	1,776
Perry	496	597	229	351	794	941
Pike	1,320	2,403	320	1,144	2,061	3,265
Pontotoc	2,029	1,154	1,358	2,514	2,117
Prentiss	1,517	805	223	1,467	2,157	2,033
Quitman	119	1,971	68	68	176	2,042
Rankin	1,904	689	107	946	2,448	1,199
Scott	2,287	433	110	976	2,978	900
Sharkey	402	460	48	288	559	630
Simpson	1,172	1,591	291	1,610	2,293	2,443
Smith	1,174	865	191	1,331	2,246	1,455
Stone	477	714	130	134	562	920
Sunflower	903	2,067	196	1,264	1,371	3,300
Tallahatchie	673	1,858	150	863	945	2,180
Tate	410	1,195	121	474	617	1,601
Tippah	647	1,324	407	1,806	1,573	2,604
Tishomingo	1,245	746	283	1,217	2,037	1,670
Tunica	226	712	68	158	250	778
Union	972	2,499	457	1,187	1,535	3,617
Walthall	788	775	211	1,275	1,735	1,345
Warren	989	1,502	139	1,224	1,629	2,135
Washington	788	2,118	205	668	1,155	2,662
Wayne	652	1,209	224	651	1,092	1,712
Webster	815	1,332	190	508	1,526	1,657
Wilkinson	528	719	83	380	669	1,046
Winston	1,383	1,044	151	857	1,821	1,607
Yalobusha	629	1,217	712	827	1,957
Yazoo	1,312	1,133	115	1,017	2,059	2,528
TOTAL	92,662	107,141	16,662	69,682	134,650	153,580

VOTE FOR STATE OFFICIALS IN FIRST PRIMARY, AUGUST 8, 1939

Highway Commissioner 1st. (Middle) District

	Roebuck	Tann	Thrasher
Attala	3035	1029	129
Bolivar	3802	541	134
Hinds	8213	1537	2500
Holmes	2050	964	141
Humphreys	1286	552	144
Issaquena	302	75	27
Kemper	1081	1865	69
Lauderdale	5968	2173	831
Leake	2895	1296	189
Madison	2020	460	368
Neshoba	2908	2032	465
Newton	3099	768	288
Noxubee	1322	744	294
Rankin	2391	548	773
Scott	2752	916	214
Sharkey	921	268	40
Sunflower	3319	1208	153
Warren	3617	254	254
Washington	3220	328	312
Winston	2377	1031	172
Yazoo	2582	737	305
TOTAL	59,153	19,268	7,102
Nominated—Roebuck.			

Highway Commissioner 2nd. (Southern) District

	Patterson	Russell	West
Adams	2431	402	78
Amite	2081	819	145
Claiborne	967	362	276
Clarke	1961	885	271
Copiah	2627	1117	259
Covington	1954	1206	228
Forrest	3272	1476	687
Franklin	1554	833	77
George	1202	552	222
Greene	1184	311	672
Hancock	2338	641	218
Harrison	5823	2546	665
Jackson	2202	762	173
Jasper	1788	1511	146
Jefferson	1129	171	41
Jefferson Davis	1711	903	94
Jones	4253	3105	555
Lamar	819	967	251
Lawrence	2253	569	82
Lincoln	3608	1735	276
Marion	2684	1630	192
Pearl River	2589	1350	314
Perry	1005	479	408
Pike	3895	1119	286
Simpson	1764	2710	172
Smith	1592	2035	130
Stone	876	552	131
Walthall	1906	1028	176
Wayne	1906	627	291
Wilkinson	1297	410	85
TOTAL	64,671	32,813	7,601
Nominated—Patterson.			

VOTE FOR STATE OFFICIALS IN FIRST PRIMARY, AUGUST 8, 1939

Highway Commissioner 3rd. (Northern) District

	Busby	Linker	Lowry	Moseley	Prude
Alcorn	532	2722	1972	267	41
Benton	424	538	721	103	18
Calhoun	1184	1184	1773	336	37
Carroll	968	1037	683	584	19
Chickasaw	126	653	2512	69	48
Choctaw	98	655	307	1586	12
Clay	106	1179	895	295	27
Coahoma	794	1537	470	287	47
DeSoto	846	1177	860	58	52
Grenada	630	1160	393	118	31
Itawamba	389	1478	2002	181	117
Lafayette	1021	2135	513	28	81
Lee	679	2856	2127	128	451
Leflore	996	1400	333	464	36
Lowndes	291	2012	619	434	107
Marshall	442	1440	683	64	18
Monroe	254	2136	2218	384	114
Montgomery	370	1167	578	724	14
Oktibbeha	149	665	339	2053	17
Panola	803	1945	514	91	15
Pontotoc	585	1540	1312	58	1789
Prentiss	409	1498	1903	510	70
Quitman	771	780	614	93	14
Tallahatchie	1106	1665	493	308	34
Tate	614	1008	522	85	35
Tippah	572	1622	1714	515	75
Tishomingo	699	1268	1191	634	89
Tunica	148	704	251	126	7
Union	798	2246	1987	149	131
Webster	184	798	1420	900	19
Yalobusha	2107	517	176	37	2
TOTAL	19,095	42,677	32,095	11,669	3,567
Run-off—Linker and Lowry.					

CANDIDATES FOR STATE OFFICES IN FIRST PRIMARY, August 8, 1939

Public Service Commissioner 1st. (Middle) District

	Casteel	Riddell
Attala	2327	1802
Bolivar	2547	1629
Hinds	7371	4789
Holmes	2270	865
Humphreys	1197	735
Issaquena	230	138
Kemper	1354	1592
Lauderdale	2596	6244
Leake	1685	2616
Madison	1846	980
Neshoba	2618	2724
Newton	1862	2168
Noxubee	1414	860
Rankin	2454	1119
Scott	2391	1338
Sharkey	696	480
Sunflower	2382	2126
Warren	2829	921
Washington	2054	1638
Winston	2049	1389
Yazoo	2313	1212
TOTAL	46,485	37,365
Nominated—Casteel.		

CANDIDATES FOR STATE OFFICES IN FIRST PRIMARY, August 8, 1939

Public Service Commissioner, 2nd. (Southern) District

	Cato	Lee	Morgan	Stuart	Whittington
Adams	962	90	241	70	1491
Amite	531	336	909	443	757
Claiborne	902	143	261	38	223
Clarke	853	364	1164	177	369
Copiah	3083	270	316	94	157
Covington	501	556	1229	649	314
Forrest	889	379	2087	1095	907
Franklin	743	127	360	187	996
George	291	200	849	304	246
Greene	330	194	756	325	328
Hancock	554	391	803	1160	153
Harrison	2834	673	1781	2515	982
Jackson	673	227	1401	434	287
Jasper	856	1615	1432	276	216
Jefferson	883	69	181	23	226
Jefferson Davis	229	1578	458	241	105
Jones	1648	713	2881	1009	1378
Lamar	514	589	814	815	234
Lawrence	632	727	705	799	211
Lincoln	1802	591	1167	1044	857
Marion	550	1128	1103	1145	352
Pearl River	529	405	858	2161	232
Perry	313	167	552	240	467
Pike	1303	764	1327	1077	752
Simpson	1424	1158	1307	501	229
Smith	663	415	1410	537	518
Stone	544	83	589	179	96
Walthall	485	847	414	1106	211
Wayne	711	326	990	314	284
Wilkinson	475	133	637	108	389
TOTAL	26,707	15,258	28,982	19,066	14,467

Run-off—Cato and Morgan.

CANDIDATES FOR STATE OFFICES IN FIRST PRIMARY, August 8, 1939

Public Service Commissioner, 3rd. (Northern) District

	Bullen	Dye
Alcorn	4055	1081
Benton	720	748
Calhoun	2520	1312
Carroll	1746	1370
Chickasaw	1798	1168
Choctaw	1153	973
Clay	1199	986
Coahoma	846	2166
DeSoto	844	1950
Grenada	1096	1045
Itawamba	3391	557
Lafayette	2184	1291
Lee	3720	1636
Leflore	1237	1699
Lowndes	1800	1309
Marshall	1200	1250
Monroe	3051	1702
Montgomery	1431	1134
Oktibbeha	1577	1345
Panola	1455	1796
Pontotoc	2833	2021
Prentiss	2957	971
Quitman	953	1169
Tallahatchie	1101	2308
Tate	923	1095
Tippah	2536	1447
Tishomingo	2959	949
Tunica	349	757
Union	2769	2154
Webster	1564	1023
Yalobusha	1372	1217
TOTAL	57,339	41,629

Nominated—Bullen.

CANDIDATES FOR STATE OFFICES IN FIRST PRIMARY, August 8, 1939

District Attorney, First District

	Floyd W. Cunningham
Counties	No Opposition
Alcorn	
Itawamba	
Lee	
Monroe	
Pontotoc	
Prentiss	
Tishomingo	

(Floyd W. Cunningham Nominated).

District Attorney, Second District

	R. C. Cowan
Counties	No Opposition
George	
Hancock	
Harrison	
Jackson	
Stone	

(R. C. Cowan Nominated).

District Attorney, Third District

	T. G. Abernethy
Counties	No Opposition
Benton	
Calhoun	
Chickasaw	
Lafayette	
Marshall	
Tippah	
Union	

(T. G. Abernethy Nominated).

District Attorney, Fourth District

	Earl T. Thomas
Counties	No Opposition
Leflore	
Washington	
Holmes	
Sunflower	
Humphreys	

(Earl T. Thomas Nominated).

District Attorney, Fifth District

Counties	Coleman	Massey	Rodgers
Attala	1014	1906	1252
Carroll	1449	635	1144
Choctaw	1877	320	506
Grenada	1021	525	718
Montgomery	1312	568	911
Webster	1826	473	960
Winston	763	343	2512
TOTAL	9,262	4,720	8,003

Run-off—Coleman and Rodgers

CANDIDATES FOR STATE OFFICES IN FIRST PRIMARY, August 8, 1939

District Attorney, Sixth District

Counties	Brown	Ewing
Adams	2623	299
Amite	1269	1734
Franklin	1389	698
Jefferson	1109	295
Wilkinson	1150	610
TOTAL	7,540	3,636

(Brown Nominated).

District Attorney, Seventh District

Counties	Hugh B. Gillespie
Hinds	No Opposition
Madison	
Yazoo	

(Hugh B. Gillespie Nominated).

District Attorney, Eighth District

Counties	Barnett	McGraw
Leake	3467	785
Neshoba	1746	3710
Newton	2533	1574
Rankin	2373	1315
Scott	2328	1462
TOTAL	12,447	8,846

(Barnett Nominated).

District Attorney, Ninth District

Counties	T. J. Lawrence
Claiborne	No Opposition
Issaquena	
Sharkey	
Warren	

(T. J. Lawrence Nominated).

District Attorney, Tenth District

Counties	Holmes	Lobrano	Sams	Wallace	Witherspoon
Clarke	138	1083	380	776	777
Greene	266	525	171	629	396
Lauderdale	415	2466	1671	2527	1848
Wayne	202	1040	341	448	805
TOTAL	1,021	5,069	2,563	4,380	3,826

Run-off—Lobrano and Wallace.

District Attorney, Eleventh District

Counties	Greek P. Rice
Bolivar	No Opposition
Coahoma	
Quitman	
Tunica	

(Greek P. Rice Nominated).

CANDIDATES FOR STATE OFFICES IN FIRST PRIMARY, August 8, 1939

District Attorney, Twelfth District

Counties	Carter	Currie	Melvin
Forrest	499	3371	1603
Jones	1868	2749	3433
Perry	142	836	920
TOTAL	2,809	6,956	5,956
Run-off—Currie and Melvin.			

District Attorney, Thirteenth District

Counties	Currie	McIntosh
Covington	1071	2302
Jasper	1897	1545
Simpson	2123	2573
Smith	1777	2001
TOTAL	6,868	8,421
(McIntosh Nominated).		

District Attorney, Fourteenth District

Counties	Arrington	Barlow	Hewitt	Sauls	White
Copiah	1826	1009	821	226	132
Lincoln	439	3161	799	1009	257
Pike	533	1266	2703	631	273
Walthall	256	638	320	1631	171
TOTAL	3,054	6,074	4,643	3,497	833
Run-off—Barlow and Hewitt.					

District Attorney, Fifteenth District

Counties	Dale	Keaton
Jefferson Davis	1488	916
Lamar	1503	1553
Lawrence	1622	1169
Marion	2329	1596
Pearl River	1320	2982
TOTAL	8,762	8,216
(Dale Nominated).		

District Attorney, Sixteenth District

Counties	Brown	Lucas	McClellan
Clay	812	406	1281
Kemper	1348	1421	219
Lowndes	1749	1289	440
Noxubee	724	1527	139
Oktibbeha	2136	745	384
TOTAL	6,769	5,388	2,463
Run-off—Brown and Lucas.			

District Attorney, Seventeenth District

Counties	Jamie L. Whitten	No Opposition
DeSoto		
Panola		
Tallahatchie		
Tate		
Yalobusha		
(Jamie L. Whitten Nominated).		

VOTE FOR STATE OFFICIALS IN SECOND PRIMARY, AUGUST 29, 1939

For Governor

Counties	Conner	Johnson
Adams	1,309	1,575
Alcorn	2,498	2,997
Amite	1,429	1,592
Attala	1,769	2,363
Benton	762	1,052
Bolivar	2,518	1,810
Calhoun	1,589	2,583
Carroll	1,277	1,393
Chickasaw	1,334	2,013
Choctaw	1,017	1,728
Claborne	779	824
Clarke	1,402	1,799
Clay	1,514	991
Coahoma	1,848	1,212
Copiah	2,195	1,855
Covington	2,176	1,258
DeSoto	1,547	1,343
Forrest	2,131	3,438
Franklin	1,127	1,263
George	690	1,212
Greene	1,051	1,242
Grenada	1,117	1,106
Hancock	1,135	1,743
Harrison	4,264	5,363
Hinds	7,726	4,528
Holmes	1,473	1,636
Humphreys	810	1,101
Issaquena	179	150
Itawamba	1,648	2,549
Jackson	1,586	1,478
Jasper	1,590	1,844
Jefferson	644	640
Jefferson Davis	1,318	1,350
Jones	3,391	4,356
Kemper	1,253	1,720
Lafayette	1,644	2,099
Lamar	1,468	1,663
Lauderdale	3,422	4,933
Lawrence	1,068	1,841
Leake	1,528	2,855
Lee	2,989	3,358
Leflore	1,822	1,235
Lincoln	2,892	2,734
Lowndes	2,065	1,516
Madison	1,567	1,270
Marion	1,768	2,630
Marshall	1,257	1,313
Monroe	2,093	2,929
Montgomery	1,341	1,519
Neshoba	2,075	3,338
Newton	1,684	2,439
Noxubee	1,040	1,309
Oktibbeha	1,607	1,663
Panola	1,645	1,725
Pearl River	1,527	2,755
Perry	625	1,307
Pike	2,639	2,748
Pontotoc	1,895	2,908
Prentiss	1,409	3,004
Quitman	841	1,364
Rankin	1,427	2,242
Scott	1,022	2,891
Sharkey	685	539
Simpson	1,755	3,048
Smith	1,731	2,130
Stone	591	1,021
Sunflower	2,140	2,572
Tallahatchie	1,711	1,532
Tate	1,153	1,120
Tippah	1,810	2,507
Tishomingo	1,195	2,851
Tunica	504	562
Union	2,269	2,981
Walthall	953	2,245
Warren	2,188	1,751
Washington	2,308	1,600
Wayne	1,203	1,695
Webster	1,262	2,155
Wilkinson	900	874
Winston	1,802	1,761
Yalobusha	1,191	1,679
Yazoo	1,912	1,702
TOTAL	135,724	163,620

VOTE FOR STATE OFFICIALS IN SECOND PRIMARY, AUGUST 29, 1939

		For Land Commissioner	
Counties		Lowry	McCullen
Adams	1,142	1,173
Alcorn	2,812	2,569
Amite	1,138	1,817
Attala	1,769	2,359
Benton	971	738
Bolivar	2,118	2,106
Calhoun	2,128	1,733
Carroll	2,322	933
Chickasaw	946	2,288
Choctaw	1,381	1,802
Clalborne	771	735
Clarke	1,123	1,931
Clay	879	1,559
Coahoma	1,660	1,320
Copiah	1,891	2,121
Covington	2,112	1,312
DeSoto	1,438	1,398
Forrest	2,403	2,888
Franklin	1,032	1,286
George	921	911
Greene	879	1,180
Grenada	1,339	923
Hancock	796	1,835
Harrison	4,255	4,368
Hinds	6,739	5,518
Holmes	1,666	1,417
Humphreys	838	1,044
Issaquena	130	190
Itawamba	1,807	2,300
Jackson	1,395	1,479
Jasper	1,153	2,230
Jefferson	784	444
Jefferson Davis	1,097	1,363
Jones	3,415	3,901
Kemper	1,401	1,539
Lafayette	2,137	1,510
Lamar	1,289	1,627
Lauderdale	3,642	4,350
Lawrence	869	1,947
Leake	1,911	2,348
Lee	2,063	4,174
Leflore	1,546	1,416
Lincoln	2,522	2,878
Lowndes	1,679	1,778
Madison	1,807	989
Marion	1,627	2,540
Marshall	1,303	1,230
Monroe	1,071	3,941
Montgomery	1,383	1,448
Neshoba	2,057	3,352
Newton	1,642	2,362
Noxubee	1,058	1,235
Oktibbeha	1,642	1,532
Panola	1,905	1,436
Pearl River	1,461	2,447
Perry	653	1,071
Pike	2,160	3,127
Pontotoc	2,161	2,457
Prentiss	2,772	1,430
Quitman	1,056	1,124
Rankin	1,883	1,744
Scott	1,610	2,160
Sharkey	540	643
Simpson	2,207	2,403
Smith	1,590	2,112
Stone	589	831
Sunflower	1,833	2,782
Tallahatchie	1,499	1,716
Tate	1,080	1,119
Tippah	2,367	1,807
Tishomingo	2,444	1,371
Tunica	571	447
Union	2,949	2,179
Walthall	1,691	1,458
Warren	2,179	1,517
Washington	2,042	1,825
Wayne	856	1,902
Webster	1,370	1,876
Wilkinson	778	941
Winston	1,803	1,671
Yalobusha	1,364	1,372
Yazoo	2,027	1,553
TOTAL	137,339	151,388

VOTE FOR STATE OFFICERS IN SECOND PRIMARY, AUGUST 29, 1939

For Highway Commissioner, Third (Northern) District

Counties	Linker	Lowry
Alcorn	2,885	2,684
Benton	638 ¹	1,184
Calhoun	1,524	2,637
Carroll	1,401	1,870
Chickasaw	910	2,485
Choctaw	1,239	1,509
Clay	1,306	1,191
Coahoma	1,814	1,223
DeSoto	1,388	1,480
Grenada	1,418	910
Itawamba	1,507	2,678
Lafayette	2,315	1,436
Lee	3,271	3,101
Leflore	1,963	1,075
Lowndes	2,170	1,376
Marshall	1,475	1,096
Monroe	1,837	3,191
Montgomery	1,397	1,516
Oktibbeha	1,543	1,702
Panola	2,040	1,341
Pontotoc	1,935	2,856
Prentiss	1,836	2,532
Quitman	945	1,262
Tallahatchie	1,824	1,420
Tate	1,259	987
Tippah	1,824	2,497
Tishomingo	1,350	2,686
Tunica	682	382
Union	2,159	3,128
Webster	1,351	2,046
Yalobusha	1,588	1,260
TOTAL	50,794	56,741

VOTE FOR STATE OFFICERS IN SECOND PRIMARY, AUGUST 29, 1939

For Public Service Commissioner, Second (Southern) District

Counties	Cato	Morgan
Adams	1,604	930
Amite	1,112	1,832
Claiborne	1,149	380
Clarke	1,147	1,848
Copiah	3,473	570
Covington	1,326	1,962
Forrest	1,940	3,520
Franklin	1,409	912
George	619	1,196
Greene	865	1,239
Hancock	1,155	1,475
Harrison	5,020	3,806
Jackson	1,110	1,796
Jasper	1,414	1,985
Jefferson	1,006	252
Jefferson Davis	1,152	1,435
Jones	3,139	4,307
Lamar	1,428	1,573
Lawrence	1,352	1,432
Lincoln	2,802	2,662
Marion	1,947	2,247
Pearl River	1,701	2,301
Perry	800	983
Pike	2,429	2,918
Simpson	2,445	2,232
Smith	1,579	2,064
Stone	660	828
Walthall	1,569	1,496
Wayne	1,121	1,664
Wilkinson	647	1,090
TOTAL	49,120	52,935

VOTE FOR STATE OFFICERS IN SECOND PRIMARY, AUGUST 29, 1939

DISTRICT ATTORNEY, FIFTH DISTRICT

Counties	Coleman	Rodgers
Attala	2035	2120
Carroll	1847	1456
Choctaw	2016	743
Grenada	1329	961
Montgomery	1616	1338
Webster	2124	1255
Winston	984	2578
TOTAL	11,951	10,451

DISTRICT ATTORNEY, TENTH DISTRICT

Counties	Lobrano	Wallace
Clarke	1730	1436
Greene	1065	1100
Lauderdale	5045	3293
Wayne	1627	1218
TOTAL	9,467	7,047

DISTRICT ATTORNEY, TWELFTH DISTRICT

Counties	Currie	Melvin
Forrest	3649	1895
Jones	3152	4570
Perry	978	924
TOTAL	7,779	7,389

DISTRICT ATTORNEY, FOURTEENTH DISTRICT

Counties	Barlow	Hewitt
Copiah	1949	2082
Lincoln	3834	1753
Pike	2309	3042
Walthall	2183	936
TOTAL	10,275	7,813

DISTRICT ATTORNEY, SIXTEENTH DISTRICT

Counties	Brown	Lucas
Clay	1540	937
Kemper	1453	1527
Lowndes	2063	1488
Noxubee	804	1546
Oktibbeha	2422	820
TOTAL	8,282	6,318

OFFICIAL VOTE, GENERAL ELECTION, NOVEMBER 7, 1939

FOR DISTRICT ATTORNEY

First District Counties	Floyd W. Cunningham	Second District Counties	R. C. Cowan
Alcorn	580	Stone	292
Itawamba	627	George	298
Lee	1,240	Jackson	535
Monroe	858	Hancock	559
Pontotoc	1,638	Harrison	407
Prentiss	773		
Tishomingo	453		
Total	6,169	Total	2,091
Third District Counties	T. G. Abernethy	Fourth District Counties	Earl T. Thomas
Benton	388	Holmes	760
Calhoun	1,168	Humphreys	329
Chickasaw	624	Leflore	517
Lafayette	793	Sunflower	1,020
Marshall	519	Washington	463
Tippah	1,069		
Union	1,036		
Total	5,597	Total	3,089
Fifth District Counties	J. P. Coleman	Sixth District Counties	J. E. Brown
Attala	762	Adams	306
Carroll	820	Amite	555
Choctaw	577	Franklin	434
Grenada	464	Jefferson	320
Montgomery	543	Wilkinson	232
Webster	656		
Winston	726		
Total	4,548	Total	1,847
Seventh District Counties	H. B. Gillespie	Eighth District Counties	Tom J. Barnett
Hinds	2,764	Leake	1,730
Madison	547	Neshoba	1,024
Yazoo	xxx	Newton	1,143
		Rankin	962
		Scott	1,035
Total	3,311	Total	5,894

OFFICIAL VOTE, GENERAL ELECTION, NOVEMBER 7, 1939

FOR DISTRICT ATTORNEY

Ninth District Counties	T. J. Lawrence	Tenth District Counties	Jack R. Lobrano
Claiborne	199	Clarke	987
Issaquena	84	Greene	256
Sharkey	328	Lauderdale	1,890
Warren	676	Wayne	602
Total	1,287	Total	3,735
Eleventh District Counties	Greek P. Rice	Twelfth District Counties	Alexander Currie
Bolivar	767	Forrest	1,593
Coahoma	503	Jones	1,767
Quitman	325	Perry	302
Tunica	287		
Total	1,882	Total	3,662
Thirteenth District Counties	H. M. McIntosh, Jr.	Fourteenth District Counties	E. C. Barlow
Covington	504	Copiah	969
Jasper	925	Lincoln	1,050
Simpson	1,205	Walthall	589
Smith	888	Pike	1,041
Total	3,522	Total	3,649
Fifteenth District Counties	Sebe Dale	Sixteenth District Counties	L. W. Brown
Jefferson Davis	585	Clay	457
Lamar	767	Kemper	758
Lawrence	609	Lowndes	531
Marion	716	Noxubee	326
Pearl River	737	Oktibbeha	812
Total	3,414	Total	2,884
Seventeenth District Counties		Jamie Whitten	
DeSoto		596	
Panola		443	
Tallahatchie		641	
Tate		537	
Yalobusha		540	
Total		2,757	

GENERAL ELECTION, NOVEMBER 7, 1939

GENERAL ELECTION HELD IN THE STATE OF MISSISSIPPI ON THE FIRST TUESDAY AFTER THE FIRST MONDAY, SAME BEING 7th DAY OF NOVEMBER, 1939.

	Adams	Alcorn	Amite	Attala	Benton	Bolivar	Calhoun	Carroll	Chickasaw	Choctaw	Claiborne	Clarke	Clay	Coahoma
For Gov.—Paul B. Johnson.....	332	591	557	780	391	778	1193	812	639	569	210	945	466	518
For Lieut. Gov.—Dennis Murphree.....	272	554	555	772	376	767	1160	776	614	556	205	986	454	509
For Secretary of State—Walker Wood.....	269	577	554	778	382	763	1170	794	612	551	211	979	463	511
For Aud. Pub. Accts.—James M. Causey.....	262	573	558	779	385	767	1166	815	616	556	212	978	473	506
For State Treasurer—Lewis S. May.....	263	568	556	777	384	761	1153	815	620	558	211	987	470	503
For Attorney General—Greek L. Rice.....	282	569	555	777	386	771	1166	818	622	567	211	981	470	507
For Supt. of Education—J. S. Vandiver.....	265	561	552	777	385	762	1173	814	622	565	209	981	472	506
For Ins. Com.—John Sharp Williams, III.....	257	569	553	775	385	763	1146	811	621	561	210	970	461	504
For Clerk Supreme Court—Tom Q. Ellis.....	251	565	552	778	382	758	1160	810	617	564	206	975	467	504
For Com. Agriculture—S. E. Corley.....	245	579	555	776	384	758	1159	815	615	565	208	972	462	501
For Land Com.—Guy McCullen.....	242	580	548	775	384	756	1157	815	617	563	211	976	463	502
For State Tax Collector—Carl N. Craig.....	252	576	549	776	386	757	1161	809	613	563	211	976	464	502
For Highway Com. { S. T. Roebuck.....	266	554	774	766
{ Hiram J. Patterson.....	589	388	211	979	502
{ T. J. Lowry.....	769	767	1181	816	631	564	462
For Pub. Ser. Com. { Homer Casteel.....	246	552
{ C. M. Morgan.....	576	385	1153	813	615	563	208	982
{ Omer J. Bullen.....	457	497

GENERAL ELECTION HELD IN THE STATE OF MISSISSIPPI ON THE FIRST TUESDAY AFTER THE FIRST MONDAY, SAME BEING 7th DAY OF NOVEMBER, 1939.

	Copiah	Covington	DeSoto	Forrest	Franklin	George	Greene	Grenada	Hancock	Harrison	Hinds	Holmes	Humphreys	Issaquena
For Gov.—Paul B. Johnson.....	974	512	600	1622	470	301	293	466	585	967	2828	756	338	84
For Lieut. Gov.—Dennis Murphree.....	969	489	588	1558	439	298	283	463	560	917	2782	754	335	84
For Secretary of State—Walker Wood.....	974	498	594	1575	457	300	282	466	560	917	2805	753	335	83
For Aud. Pub. Accts.—James M. Causey.....	972	490	594	1585	451	301	279	464	561	909	2803	759	335	82
For State Treasurer—Lewis S. May.....	975	500	596	1557	452	302	283	461	561	900	2804	764	331	81
For Attorney General—Greek L. Rice.....	976	500	593	1562	455	299	278	461	562	900	2807	761	333	83
For Supt. of Education—J. S. Vandiver.....	975	503	594	1569	433	300	282	473	562	902	2807	760	332	83
For Ins. Com.—John Sharp Williams, III.....	970	474	593	1553	424	300	281	465	554	902	2804	760	333	81
For Clerk Supreme Court—Tom Q. Ellis.....	972	501	597	1551	433	299	280	466	554	895	2752	759	332	81
For Com. Agriculture—S. E. Corley.....	973	497	595	1566	432	301	279	464	551	885	2803	759	334	81
For Land Com.—Guy McCullen.....	971	430	593	1557	432	298	284	459	555	892	2786	760	326	81
For State Tax Collector—Carl N. Craig.....	973	491	598	1555	430	299	281	460	560	896	2799	760	329	82
For Highway Com. { S. T. Roebuck.....	972	498	1571	434	300	282	563	899	2798	758	332	81
{ Hiram J. Patterson.....	598	467
{ T. J. Lowry.....	2776	758	329	81
For Pub. Ser. Com. { Homer Casteel.....	972	504	1559	432	301	279	561	889
{ C. M. Morgan.....	593	457
{ Omer J. Bullen.....

GENERAL ELECTION, NOVEMBER 7, 1939

GENERAL ELECTION HELD IN THE STATE OF MISSISSIPPI ON THE FIRST TUESDAY AFTER THE FIRST MONDAY, SAME BEING 7th DAY OF NOVEMBER, 1939.

	Itawamba	Jackson	Jasper	Jefferson	Jeff. Davis	Jones	Kemper	Lafayette	Lamar	Lauderdale	Lawrence	Leake	Lee	Leflore
For Gov.—Paul B. Johnson.....	632	559	927	324	595	1825	766	799	822	1892	624	1767	1248	534
For Lieut. Gov.—Dennis Murphree.....	607	555	890	322	586	1764	763	782	791	1864	608	1745	1223	520
For Secretary of State—Walker Wood.....	622	552	918	322	584	1795	748	797	792	1884	611	1761	1232	524
For Aud. Pub. Accts.—James M. Causey.....	622	542	919	322	577	1793	763	797	783	1882	608	1763	1233	522
For State Treasurer—Lewis S. May.....	621	539	919	323	579	1795	744	796	784	1872	608	1761	1230	521
For Attorney General—Greek L. Rice.....	627	534	922	321	580	1791	763	798	786	1885	605	1766	1230	523
For Supt. of Education—J. S. Vandiver.....	628	536	921	320	583	1796	762	794	778	1879	606	1766	1236	520
For Ins. Com.—John Sharp Williams, III.....	626	537	920	319	580	1743	758	795	777	1866	593	1760	1233	517
For Clerk Supreme Court—Tom Q. Ellis.....	617	535	922	317	578	1741	760	797	780	1883	609	1760	1233	520
For Com. Agriculture—S. E. Corley.....	626	536	924	320	578	1741	760	794	781	1881	601	1760	1229	520
For Land Com.—Guy McCullen.....	627	535	922	316	578	1751	757	795	783	1869	603	1761	1236	518
For State Tax Collector—Carl N. Craig.....	625	538	922	319	576	1753	760	794	792	1886	603	1763	1232	516
For Highway Com. { S. T. Roebuck.....	761	1889	1774
{ Hiram J. Patterson.....	540	920	320	578	1755	788	605
{ T. J. Lowry.....	631	800	1248	518
{ Homer Casteel.....	758	1876	1764
For Pub. Ser. Com. { C. M. Morgan.....	541	924	319	580	1756	743	605
{ Omer J. Bullen.....	630	793	1233	516

GENERAL ELECTION HELD IN THE STATE OF MISSISSIPPI ON THE FIRST TUESDAY AFTER THE FIRST MONDAY, SAME BEING 7th DAY OF NOVEMBER, 1939.

	Lincoln	Lowndes	Madison	Marion	Marshall	Monroe	Montgomery	Neshoba	Newton	Noxubee	Oktibbeha	Panola	Pearl River	Perry
For Gov.—Paul B. Johnson.....	1049	560	553	749	532	870	542	1026	1144	334	828	441	737	314
For Lieut. Gov.—Dennis Murphree.....	1046	539	546	733	524	877	530	1020	1125	327	824	440	735	309
For Secretary of State—Walker Wood.....	1051	541	559	724	526	856	539	1030	1138	335	825	441	730	300
For Aud. Pub. Accts.—James M. Causey.....	1039	538	555	732	528	866	544	1025	1121	336	831	442	723	295
For State Treasurer—Lewis S. May.....	1048	540	557	720	529	864	540	1009	1141	335	815	443	729	295
For Attorney General—Greek L. Rice.....	1039	532	557	716	527	865	543	1031	1138	336	828	445	716	295
For Supt. of Education—J. S. Vandiver.....	1045	538	556	669	529	862	542	1031	1146	334	824	439	701	303
For Ins. Com.—John Sharp Williams, III.....	1035	526	552	718	530	866	530	1030	1132	333	810	440	699	289
For Clerk Supreme Court—Tom Q. Ellis.....	1033	533	552	723	530	866	538	1027	1138	334	826	441	705	290
For Com. Agriculture—S. E. Corley.....	1039	534	551	719	527	871	540	1032	1138	332	828	441	709	297
For Land Com.—Guy McCullen.....	1033	529	548	720	525	858	541	1027	1139	331	817	440	710	294
For State Tax Collector—Carl N. Craig.....	1039	531	546	717	529	861	542	1024	1136	331	830	440	706	290
For Highway Com. { S. T. Roebuck.....	550	1032	1140	331
{ Hiram J. Patterson.....	1049	718	713	304
{ T. J. Lowry.....	537	529	863	545	827	442
{ Homer Casteel.....	545	1025	1139	326
For Pub. Ser. Com. { C. M. Morgan.....	1040	718	718	298
{ Omer J. Bullen.....	526	526	855	538	820	440

GENERAL ELECTION, NOVEMBER 7, 1939

GENERAL ELECTION HELD IN THE STATE OF MISSISSIPPI ON THE FIRST TUESDAY AFTER THE FIRST MONDAY, SAME BEING 7th DAY OF NOVEMBER, 1939.

	Pike	Pontotoc	Prentiss	Quitman	Rankin	Scott	Sharkey	Simpson	Smith	Stone	Sunflower	Tallahatchie	Tate	Tippah
For Gov.—Paul B. Johnson.....	1061	1720	820	325	985	1055	345	1213	898	320	1019	651	540	1083
For Lieut. Gov.—Dennis Murphree.....	1046	1585	773	323	975	990	335	1185	884	306	1011	647	528	1066
For Secretary of State—Walker Wood.....	1046	1585	773	323	975	990	335	1185	884	306	1011	643	528	1066
For Aud. Pub. Accts.—James M. Causey..	1051	1630	782	327	974	1039	328	1197	890	302	1018	650	539	1067
For State Treasurer—Lewis S. May.....	1043	1636	770	325	978	1034	325	1196	889	301	1017	648	535	1067
For Attorney General—Greek L. Rice.....	1039	1643	772	325	976	1031	327	1195	892	299	1019	650	540	1064
For Supt. of Education—J. S. Vandiver....	1046	1660	794	323	976	1036	325	1203	898	302	1021	651	541	1065
For Ins. Com.—John Sharp Williams, III..	1042	1613	759	325	974	1026	331	1194	893	299	1022	651	534	1049
For Clerk Supreme Court—Tom Q. Ellis....	1039	1634	764	325	975	1038	319	1195	893	298	1025	649	534	1056
For Com. Agriculture—S. E. Corley.....	1041	1636	776	322	971	1040	330	1200	893	299	1022	647	540	1069
For Land Com.—Guy McCullen.....	1044	1631	761	322	978	1035	322	1195	893	297	1025	645	533	1061
For State Tax Collector—Carl N. Craig....	1044	1627	760	323	972	1035	324	1204	897	302	1014	641	532	1071
For Highway Com. { S. T. Roebuck.....	1040	971	1039	325	1000
{ Hiram J. Patterson.....	1200	894	297
{ T. J. Lowry.....	1679	795	319	644	539	1065
For Pub. Ser. Com. { Homer Casteel.....	1022	961	1032	323	1021
{ C. M. Morgan.....
{ Omer J. Bullen.....	1641	778	320	642	532	1020

GENERAL ELECTION HELD IN THE STATE OF MISSISSIPPI ON THE FIRST TUESDAY AFTER THE FIRST MONDAY, SAME BEING 7th DAY OF NOVEMBER, 1939.

	Tishomingo	Tunica	Union	Walthall	Warren	Washington	Wayne	Webster	Wilkinson	Winston	Yalobusha	Yazoo	Total
For Gov.—Paul B. Johnson.....	463	285	1042	590	692	477	609	669	236	732	564	650	61,614
For Lieut. Gov.—Dennis Murphree.....	459	287	1037	581	671	469	600	651	235	723	558	640	60,235
For Secretary of State—Walker Wood.....	454	288	1038	587	664	471	603	657	234	728	558	679	60,702
For Aud. Pub. Accts.—James M. Causey..	450	288	1042	587	657	466	608	656	238	741	561	649	60,670
For State Treasurer—Lewis S. May.....	450	285	1045	585	658	466	614	659	234	735	558	609	60,512
For Attorney General—Greek L. Rice.....	453	286	1039	587	658	467	603	656	236	736	559	649	60,652
For Supt. of Education—J. S. Vandiver....	449	284	1037	590	652	466	604	656	236	739	558	593	60,568
For Ins. Com.—John Sharp Williams, III..	450	287	1039	590	643	467	606	644	234	722	556	595	60,139
For Clerk Supreme Court—Tom Q. Ellis....	451	287	1034	587	646	468	603	640	235	731	560	647	60,282
For Com. Agriculture—S. E. Corley.....	446	289	1037	587	643	461	603	651	236	738	558	647	60,405
For Land Com.—Guy McCullen.....	448	288	1033	586	640	462	602	653	234	735	558	585	60,142
For State Tax Collector—Carl N. Craig....	451	287	1035	582	644	463	601	653	234	727	558	585	60,275
For Highway Com. { S. T. Roebuck.....	672	467	747	585	18,792
{ Hiram J. Patterson.....	588	604	240	20,682
{ T. J. Lowry.....	458	286	1041	658	563	21,185
For Pub. Ser. Com. { Homer Casteel.....	649	460	730	585	18,674
{ C. M. Morgan.....	588	602	20,563
{ Omer J. Bullen.....	437	284	1030	656	550	20,876

PRIMARY ELECTION AUGUST 27, 1940 FOR U. S. SENATOR, SUPREME COURT JUDGES AND CONGRESSMEN

County	SUPREME COURT JUDGES										Congress 4th District A. L. Ford	Congress 4th District Kendall G. Rayburn
	First District Julian P. Alexander (1941)	First District George H. Etridge	First District V. J. Stricker	First District Sydney Smith (1942)	Second Dist R. W. Cutrer	Second Dist Virgil A. Griffith	Third Dist J. G. McGowen	Third Dist Fred H. Montgomery	U. S. Senate Theo. G. Billbo	U. S. Senate Hugh L. White		
Adams	1108	313	829	594	
Alcorn	1119	1416	703	
Amite	780	656	800	626	
Attala	1591	737	892	1458	1375	984	1863	494	
Benton	444	252	562	
Bolivar	1856	494	710	1616	1275	153	
Calhoun	1307	400	1328	433	1178	
Carroll	722	566	922	405	971	
Chickasaw	1145	386	1068	555	1121	
Choctaw	1114	384	763	818	1158	
Claiborne	588	189	424	358	
Clarke	722	885	1091	555	
Clay	898	279	344	900	
Coahoma	386	1631	1371	627	
Copiah	1301	1184	1364	1141	
Covington	1047	694	1154	626	
DeSoto	718	142	528	331	
Forrest	1352	1788	2106	1068	
Franklin	922	360	781	484	
George	99	720	570	258	
Greene	224	507	518	235	
Grenada	899	291	672	529	910	
Hancock	289	1024	1144	201	
Harrison	1115	4187	3205	2202	
Hinds	6923	2903	5980	3851	4519	5262	
Holmes	1452	444	311	1597	861	1051	
Humphreys	732	280	541	480	520	493	
Issaquena	82	120	56	148	179	33	
Itawamba	1010	430	1077	433	
Jackson	339	1334	795	911	
Jasper	876	902	1135	661	
Jefferson	627	145	427	344	
Jefferson Davis	629	924	854	719	
Jones	2299	2279	2895	1774	
Kemper	255	1011	529	720	749	519	
Lafayette	909	843	1096	663	
Lamar	669	559	790	423	
Lauderdale	1428	3253	1769	2793	2735	2029	
Lawrence	506	799	871	461	
Leake	1388	1114	1261	1257	1651	893	
Lee	2187	770	1849	1296	
Leflore	1152	769	1128	851	

SUPREME COURT JUDGES

County	First District Julian P. Alexander (1941)	First District George H. Ethridge	First District V. J. Stricker	First District Sydney Smith (1942)	Second Dist. R. W. Cutrer	Second Dist. Virgil A. Griffith	Third Dist. J. G. McGowen	Third Dist. Fred H. Montgomery	U. S. Senate Theo. G. Blibo	U. S. Senate Hugh L. White	Congress 4th Dist. A. L. Ford	Congress 4th Dist. Kendall G. Rayburn
Lincoln					1683	857			1288	1288		
Lowndes							1259	470	809	1030		
Madison	1465	256	982	726					839	876		
Marion					1118	1193			985	1381		
Marshall							910	266	737	461		
Monroe							1718	530	1383	949		
Montgomery							1090	474	975	634	1229	385
Neshoba	1173	1768	1205	1741					1777	1198		
Newton	1127	985	900	1203					1174	971		
Noxubee	428	617	375	666					554	510		
Oktibbeha							1048	552	894	804		
Panola							475	896	977	393		
Pearl River					1011	964			1707	347		
Perry					429	493			599	342		
Pike					2353	590			1399	1561		
Pontotoc							1746	515	1851	545	1096	1316
Prentiss							1082	518	1046	699		
Quitman							485	354	708	137		
Rankin	1330	617	935	1018					1346	604		
Scott	1187	1009	905	1277					1447	791		
Sharkey	526	235	273	476					347	431		
Simpson					1187	1291			1835	662		
Smith					1130	777			1368	573		
Stone					134	765			763	168		
Sunflower	1623	769	923	1467					1280	1137		
Tallahatchie							816	796	1294	336		
Tate							630	190	613	237		
Tippah							1588	419	1204	855		
Tishomingo							499	370	712	232		
Tunica							580	138	255	472		
Union							1145	914	1382	473		
Walthall					897	373			758	510		
Warren	1084	1319	988	1471					1162	1378		
Washington	1181	837	634	1390					944	1115		
Wayne					285	959			695	582		
Webster							980	416	1034	494	1138	389
Wilkinson					494	319			464	353		
Winston	967	1235	913	1252					1105	1089	1436	737
Yalobusha							1160	113	817	423		
Yazoo	1605	350	852	1080					1064	888		
TOTAL	29403	20353	21934	27687	26173	28030	31221	15929	91334	62641	12100	6004

GENERAL ELECTION, NOVEMBER 5, 1940

COUNTY	T. G. Bilbo U. S. Senator	John E. Rankin Congress, Dist. 1	Wall Doxey Congress, Dist. 2	W. M. Whittington Congress, Dist. 3	A. L. Ford Congress, Dist. 4	Ross A. Collins Congress, Dist. 5	W. M. Colmer Congress, Dist. 6	Dan R. McGehee Congress, Dist. 7	Julian P. Alexander (1941) Supreme Court Judge, Dist. 1	Sydney Smith (1942) Supreme Court Judge, Dist. 1	Virgil A. Griffith Supreme Court Judge, Dist. 2	J. G. McGowen Supreme Court Judge, Dist. 3	F. Burkitt Collins Circuit Judge, 12th Dist.	Constitutional Amendment For Amendment	Constitutional Amendment Against Amendment
Adams	980							1086			890			785	78
Alcorn	2406	2576										2150		1446	338
Amite	1336							1336			1298			1206	175
Attala	1896				1948				1873	1468				1576	256
Benton	834		872									716		652	38
Bolivar	2133			2390					2239	2187				2222	216
Calhoun	1626				1669							1548		1179	116
Carroll	1338				1376							1201		1224	67
Chickasaw	1495				1562							1481		1207	96
Choctaw	1073				1161							898		825	105
Claiborne	503							544			513			562	25
Clarke	1555					1546					1521			1159	129
Clay	937	1111										1023		840	111
Coahoma	1903			1937								1513		1876	149
Copiah	2104							2134			2101			1928	105
Covington	1260						1257				2151			1027	28
DeSoto	1407		1492									1468		1210	176
Forrest	2808						2956				2821		2846	1829	199
Franklin	1257							1274			1207			1065	121
George	838						874				860			831	34
Greene	746						754				721			506	57
Grenada	1114				1142							1096		636	144
Hancock	1195						1286				1195			1280	245
Harrison	4430						4493				4605			3553	603
Hinds	8083							8381	8653	8187				6760	1127
Holmes	1879			1925					1878	1728				1643	141
Humphreys	882			911					888	861				882	65
Issaquena	189			195					186	188				172	21
Itawamba	1651	1569										1469		1196	100
Jackson	1792						1964				1832			1449	289
Jasper	1625					1669					1611			1322	117
Jefferson	628							674			519			715	8
Jefferson Davis	1165						1167				1159			873	59
Jones	3894						3964				3891		4087	2672	613
Kemper	1286					1351			1289	1116				1057	129
Lafayette	1978		2128									2029		1337	125
Lamar	934						958				933			914	39
Lauderdale	5196					5536			5096	5012				4074	466
Lawrence	979						884				853			915	52
Leake	2625					2709			2632	2499				2268	139
Lee	3135	3389										3136		2060	203
Leftore	2004			2222								2079		1621	171

GENERAL ELECTION, NOVEMBER 5, 1940—(Continued)

COUNTY	T. G. Bilbo U. S. Senator	John E. Rankin Congress, Dist. 1	Wall Doxey Congress, Dist. 2	W. M. Whittington Congress, Dist. 3	A. L. Ford Congress, Dist. 4	Ross A. Collins Congress, Dist. 5	W. M. Colmer Congress, Dist. 6	Dan R. McGehee Congress, Dist. 7	Julian P. Alexander (1941) Supreme Court Judge, Dist. 1	Sydney Smith (1942) Supreme Court Judge, Dist. 1	Virgil A. Griffith Supreme Court Judge, Dist. 2	J. G. McGowen Supreme Court Judge, Dist. 3	F. Burkitt Collins Circuit Judge, 12th Dist.	Constitutional Amendment For Amendment	Constitutional Amendment Against Amendment
Lincoln	2030							2132			1612			1863	116
Lowndes	1670	1837										1668		1109	403
Madison	1596							1670	1693	1603				1508	205
Marion	1783						1767				1608			1852	42
Marshall	1280		1395									1367		1151	58
Monroe	3014	3109										2961		2351	180
Montgomery	1198				1290							966		985	569
Neshoba	2749					2814			2740	2745				2060	300
Newton	2347					2411			2324	1947				1842	157
Noxubee	915	994							952	797				671	194
Oktibbeha	1695	1793										1705		1294	242
Panola	1718		1800									1631		1462	105
Pearl River	1839						1775					1667		1919	69
Perry	730						740					602	714	627	46
Pike	2487							2621			2527			2187	249
Pontotoc	2037				1940							1542		1470	90
Prentiss	1677	1747										1566		1116	152
Quitman	1055											1059		887	144
Rankin	1932							1960	1939	1767				1633	316
Scott	2188					2222			2144	1941				1747	168
Sharkey	449			470					460	412				468	39
Simpson	2178					2194					1923			1903	88
Smith	1645					1627								1377	1386
Stone	624						656				641			490	102
Sunflower	2635			2733					2131	2400				1840	106
Tallahatchie	2178		2208											2182	499
Tate	1301		1349											1226	167
Tippah	1953		2070											1989	173
Tishomingo	1300	1265												1800	168
Tunica	694			745										710	48
Union	2188		2226									734		664	86
Walthall	1156							1123			945			1785	15
Warren	1901							2069	1902	1855				894	111
Washington	1824			1981					1906	1917				2193	151
Wayne	1180						1234				1209			1967	111
Webster	1304				1358							1231		915	151
Wilkinson	833							854			830			927	97
Winston	1820				1883				1521	1545				754	96
Yalobusha	1289		1399									1394		1465	177
Yazoo	1842							1941	1952	1873				1159	53
Total	143333	19330	16939	16597	15329	24079	26879	29799	46392	44048	44686	48223	7647	117519	14196

VOTE FOR PRESIDENTIAL ELECTORS, NOVEMBER 5, 1940

	Adams	Alcorn	Amite	Attala	Benton	Bolivar	Calhoun	Carroll	Chickasaw	Choctaw	Claiborne	Clarke	Clay	Coahoma	Copiah	Covington	DeSoto	Forrest	Franklin	George	Greene
Dees Stribling.....	1869	2934	1435	2049	935	2974	1958	1408	1764	1212	737	1711	1232	2440	2335	1419	1491	3075	1376	945	926
James L. Davis.....	1869	2934	1435	2049	935	2974	1958	1408	1763	1212	737	1711	1232	2440	2335	1419	1491	3075	1376	945	926
W. L. Sharp.....	1869	2934	1435	2049	935	2974	1958	1408	1763	1212	737	1711	1232	2440	2335	1419	1491	3075	1376	945	926
Kermit L. Cofer.....	1869	2934	1435	2049	935	2974	1958	1408	1763	1212	737	1711	1232	2440	2335	1419	1491	3075	1376	945	926
J. M. Talbot.....	1869	2934	1435	2049	935	2974	1958	1408	1763	1212	737	1711	1232	2440	2335	1419	1491	3075	1376	945	926
J. E. Eudy.....	1869	2934	1435	2049	935	2974	1958	1408	1763	1212	737	1711	1232	2440	2335	1419	1491	3075	1376	945	926
R. C. Russell.....	1869	2934	1435	2049	935	2974	1958	1408	1762	1212	737	1711	1232	2440	2335	1419	1491	3075	1376	946	926
Kelly Hammond.....	1869	2934	1435	2049	935	2974	1958	1408	1763	1212	737	1711	1232	2440	2335	1419	1491	3075	1376	945	926
H. V. Wall.....	1869	2934	1435	2049	935	2974	1958	1408	1763	1212	737	1711	1232	2440	2335	1419	1491	3075	1376	943	926
Fred W. Hale.....	69	48	16	32	10	151	38	13	16	57	10	21	27	48	10	27	10	68	22	23	37
F. S. Swalm.....	69	48	16	32	10	151	38	13	15	57	10	21	27	48	10	27	9	68	22	23	37
H. D. Holley.....	69	48	16	32	10	151	38	13	16	57	10	21	27	48	10	27	9	68	22	23	37
F. M. O'Shea.....	69	48	16	32	10	151	38	13	16	57	10	21	27	48	10	27	9	68	22	23	37
R. A. Whalen.....	69	48	16	32	10	151	38	13	16	57	10	21	27	48	10	27	9	68	22	23	37
W. L. Frazier.....	69	48	16	32	10	151	38	13	15	57	10	21	27	48	10	27	9	68	22	24	37
Jasper Boykins.....	69	48	16	32	10	151	38	13	15	57	10	21	27	48	10	27	9	68	22	23	37
Mrs. Ruth Waller Bertrand.....	69	48	16	32	10	151	38	13	16	57	10	21	27	48	10	27	9	68	22	23	37
J. H. Gearhart.....	69	48	16	32	10	151	38	13	15	57	10	21	27	48	10	27	9	68	22	23	37
George L. Sheldon.....	97	85	48	31	14	83	36	25	43	9	22	21	76	89	39	25	29	160	7	15	29
Nelson Taylor.....	97	85	48	31	14	83	36	25	42	9	22	21	76	89	39	25	29	160	7	15	29
J. B. Butler.....	97	85	48	31	14	83	36	25	42	9	22	21	76	89	39	25	30	160	7	15	29
W. N. Etheridge.....	97	85	48	31	14	83	36	25	43	9	22	21	76	89	39	25	29	160	7	16	29
Sam V. Anderson.....	97	85	48	31	14	83	36	25	42	9	22	21	76	89	39	25	29	160	7	15	29
Dave Woods.....	97	85	48	31	14	83	36	25	43	9	22	21	76	89	39	25	29	160	7	15	29
Roy Russell.....	97	85	48	31	14	83	36	25	42	9	22	21	76	89	39	25	29	160	7	15	29
E. L. Batten.....	97	85	48	31	14	83	36	25	42	9	22	21	76	89	39	25	29	160	7	15	29
Phil H. Enochs.....	97	85	48	31	14	83	36	25	42	9	22	21	76	89	39	25	29	160	7	15	29
L. Z. Cook.....	1	1	0	8	0	1	0	0	1	0	10	0	1	0	0	0	4	10	0	0	0
Wade McDonald.....	1	1	1	8	0	1	0	0	1	0	0	0	1	0	0	0	5	10	0	0	2

VOTE FOR PRESIDENTIAL EL

	Grenada	Hancock	Harrison	Hinds	Holmes	Humphreys
Dees Stribling.....	1354	1550	5577	9917	2041	1061
James L. Davis.....	1554	1549	5572	9917	2028	1061
W. L. Sharp.....	1354	1549	5574	9917	2027	1061
Kermit L. Cofer.....	1354	1549	5573	9917	2027	1061
J. M. Talbot.....	1354	1550	5574	9917	2029	1061
J. E. Eudy.....	1354	1549	5571	9917	2026	1061
R. C. Russell.....	1354	1550	5513	9917	2026	1061
Kelly Hammond.....	1354	1550	5571	9917	2026	1061
H. V. Wall.....	1354	1549	5573	9917	2026	1061
Fred W. Hale.....	11	125	199	106	18	3
F. S. Swalm.....	11	124	196	106	15	3
H. D. Holley.....	11	124	198	106	18	3
F. M. O'Shea.....	11	126	197	106	15	3
R. A. Whalen.....	11	124	197	106	15	3
W. L. Frazier.....	11	125	198	106	18	3
Jasper Boykins.....	11	125	198	106	14	3
Mrs. Ruth Waller Bertrand.....	11	124	198	106	17	3
J. H. Gearhart.....	11	124	196	106	15	3
George L. Sheldon.....	51	72	435	432	18	17
Nelson Taylor.....	51	72	432	432	20	17
J. B. Butler.....	51	72	434	432	19	17
W. N. Etheridge.....	51	72	431	432	19	17
Sam V. Anderson.....	51	72	431	432	19	17
Dave Woods.....	51	72	433	432	19	17
Roy Russell.....	51	72	437	432	18	17
E. L. Batten.....	51	72	432	432	19	17
Phil H. Enochs.....	51	72	434	432	18	17
L. Z. Cook.....	9	1	4	4	0	0
Wade McDonald.....	6	2	11	4	1	0

LECTORS, NOVEMBER 5, 1940—(Continued)

Issaquena	Itawamba	Jackson	Jasper	Jefferson	Jeff. Davis	Jones	Kemper	Lafayette	Lamar	Lauderdale	Lawrence	Leake	Lee	Leflore
218	1627	2124	1713	801	1289	4517	1422	2188	1148	5936	1218	2802	3814	2404
218	1627	2124	1713	801	1289	4517	1422	2188	1148	5936	1218	2802	3814	2404
218	1627	2124	1713	801	1289	4517	1422	2188	1148	5936	1218	2802	3814	2404
218	1627	2124	1713	801	1289	4517	1422	2188	1148	5936	1218	2802	3814	2404
218	1627	2124	1713	801	1289	4517	1422	2188	1148	5936	1218	2802	3814	2404
218	1627	2124	1713	801	1289	4517	1422	2188	1148	5936	1218	2802	3814	2404
218	1627	2124	1713	802	1289	4517	1422	2188	1148	5936	1218	2802	3814	2404
218	1627	2124	1713	801	1289	4517	1422	2188	1148	5936	1218	2802	3814	2404
218	1627	2124	1713	801	1289	4517	1422	2188	1148	5936	1218	2802	3814	2404
1	56	73	28	2	28	66	21	32	29	108	18	10	50	15
1	56	73	28	2	28	66	21	32	29	108	18	10	50	15
1	56	73	28	2	28	66	21	32	29	108	18	10	50	15
1	56	73	28	2	28	66	21	32	29	108	18	10	50	15
1	56	73	28	2	28	66	21	32	29	108	18	10	50	15
1	56	73	28	2	28	66	21	32	29	108	18	10	50	15
1	56	73	28	2	28	66	21	32	29	108	18	10	50	15
1	56	73	28	2	28	66	21	32	29	108	18	10	50	15
8	63	98	7	5	10	176	21	33	26	195	19	8	70	96
8	63	98	7	5	10	176	21	33	26	195	19	7	70	96
8	63	98	7	5	10	176	21	33	26	195	19	7	70	96
8	63	98	7	5	10	176	21	33	26	195	19	7	70	96
8	63	98	7	5	10	176	21	33	26	195	19	7	70	96
8	63	98	7	5	10	176	21	33	26	195	19	8	70	96
8	63	98	7	5	10	176	21	33	26	195	19	7	70	96
8	63	98	7	5	10	176	21	33	26	195	19	7	70	96
0	12	5	0	0	3	0	0	2	0	7	0	4	1	0
0	1	5	1	0	3	0	0	8	0	7	0	4	0	0

VOTE FOR PRESIDENTIAL ELECTORS, NOVEMBER 5, 1940—(Continued)

	Lowndes	Lincoln	Madison	Marion	Marshall	Monroe	Montgomery	Neshoba	Newton	Noxubee	Oktibbeha	Panola	Pearl River	Perry	Pike	Pontotoc	Prentiss	Quitman	Rankin	Scott	Sharkey
Dees Stribling.....	2268	2332	2038	2083	1403	3263	1509	2880	2495	1152	1951	1988	2022	828	2956	2171	2117	1152	2110	2377	747
James L. Davis.....	2268	2332	2038	2083	1403	3263	1509	2880	2495	1152	1947	1988	2022	828	2956	2171	2123	1152	2110	2377	747
W. L. Sharp.....	2268	2332	2038	2083	1403	3263	1509	2880	2495	1152	1948	1988	2022	828	2956	2171	2122	1152	2110	2377	747
Kermit L. Cofer.....	2268	2332	2038	2083	1403	3263	1509	2880	2495	1152	1946	1988	2022	828	2956	2171	2123	1152	2110	2377	747
J. M. Talbot.....	2268	2332	2038	2083	1403	3263	1509	2880	2495	1152	1947	1988	2022	828	2956	2171	2123	1152	2110	2377	747
J. E. Eudy.....	2268	2332	2038	2083	1403	3263	1509	2880	2495	1152	1947	1988	2022	828	2956	2171	2118	1152	2110	2377	747
R. C. Russell.....	2268	2332	2038	2083	1403	3263	1509	2880	2495	1152	1947	1988	2022	828	2956	2171	2119	1152	2110	2377	747
Kelly Hammond.....	2268	2332	2038	2083	1403	3263	1509	2880	2495	1152	1949	1988	2022	828	2956	2171	2120	1152	2110	2377	747
H. V. Wall.....	2268	2332	2038	2083	1403	3263	1509	2880	2495	1152	1948	1988	2022	828	2956	2171	2119	1152	2110	2377	747
Fred W. Hale.....	45	56	27	21	19	43	28	35	22	13	25	15	27	14	34	30	61	9	14	1	17
F. S. Swalm.....	45	56	27	21	19	43	28	35	22	13	23	15	27	14	34	30	59	9	14	1	17
H. D. Holley.....	45	56	27	21	19	43	28	35	22	13	23	15	27	14	34	30	61	9	14	1	17
F. M. O'Shea.....	45	56	27	21	19	43	28	35	22	13	23	15	27	14	34	30	57	9	14	1	17
R. A. Whalen.....	45	56	27	21	19	43	28	35	22	13	23	15	27	14	34	30	58	9	14	1	17
W. L. Frazier.....	45	56	27	21	19	43	28	35	22	13	23	15	27	14	34	30	59	9	14	1	17
Jasper Boykins.....	45	56	27	21	19	43	28	35	22	13	23	15	27	14	34	30	60	9	14	1	17
Mrs. Ruth Waller Bertrand.....	45	56	27	21	19	43	28	35	22	13	24	15	27	14	34	30	60	9	14	1	17
J. H. Gearhart.....	45	56	27	21	19	43	28	35	22	13	23	15	27	14	34	30	61	9	14	1	17
George L. Sheldon.....	102	41	39	24	29	51	16	42	19	38	54	30	61	4	151	40	55	20	21	29	1
Nelson Taylor.....	102	41	39	24	29	51	16	42	19	38	54	30	61	4	151	40	56	20	21	29	1
J. B. Butler.....	102	41	39	24	29	51	16	42	19	38	54	30	61	4	151	40	57	20	21	29	1
W. N. Etheridge.....	102	41	39	24	29	51	16	42	19	38	56	30	61	4	151	40	56	20	21	29	1
Sam V. Anderson.....	102	41	39	24	29	51	16	42	19	38	55	30	61	4	151	40	57	20	21	29	1
Dave Woods.....	102	41	39	24	29	51	16	42	19	38	55	30	61	4	151	40	56	20	21	29	1
Roy Russell.....	102	41	39	24	29	51	16	42	19	38	54	30	61	4	151	40	60	20	21	29	1
E. L. Batten.....	102	41	39	24	29	51	16	42	19	38	54	30	61	4	151	40	57	20	21	29	1
Phil H. Enochs.....	102	41	39	24	29	51	16	42	19	38	54	30	61	4	151	40	50	20	21	29	1
L. Z. Cook.....	3	11	0	0	0	3	1	10	3	0	14	1	8	0	6	3	0	1	6	0	0
Wade McDonald.....	2	11	0	0	0	3	1	10	3	0	10	1	9	0	7	3	0	0	4	0	0

VOTE FOR PRESIDENTIAL ELECTORS, NOVEMBER 5, 1940—(Continued)

	Simpson	Smith	Stone	Sunflower	Tallahatchie	Tate	Tippah	Tishomingo	Tunica	Union	Walthall	Warren	Washington	Wayne	Webster	Wilkinson	Winston	Yalobusha	Yazoo	Total
Dees Stribling.....	2316	1826	802	3071	2288	1609	2248	1463	795	2609	1206	3048	2349	1388	1595	942	1979	1555	2390	168,267
James L. Davis.....	2316	1826	802	3071	2288	1609	2248	1463	795	2609	1206	3048	2349	1388	1596	942	1979	1555	2390	168,250
W. L. Sharp.....	2316	1826	802	3071	2288	1609	2248	1463	795	2609	1206	3048	2349	1388	1596	942	1979	1535	2390	168,251
Kermit L. Cofer.....	2316	1826	802	3071	2288	1609	2248	1463	795	2609	1206	3048	2349	1388	1595	942	1979	1555	2390	168,248
J. M. Talbot.....	2316	1826	802	3071	2288	1609	2248	1463	795	2609	1206	4048	2349	1388	1594	942	1979	1555	2390	168,252
J. E. Eudy.....	2316	1826	802	3071	2288	1609	2248	1463	795	2609	1206	3048	2349	1388	1596	942	1979	1555	2390	168,242
R. C. Russell.....	2316	1826	802	3071	2288	1609	2248	1463	795	2609	1206	3048	2349	1388	1594	942	1979	1555	2390	168,245
Kelly Hammond.....	2316	1826	802	3071	2288	1609	2248	1463	795	2609	1206	3048	2349	1388	1593	942	1979	1555	2390	168,244
H. V. Wall.....	2316	1826	802	3071	2288	1609	2248	1463	795	2609	1206	3048	2349	1388	1591	942	1979	1555	2390	168,239
Fred W. Hale.....	18	16	13	21	22	0	30	58	3	45	17	128	35	12	32	20	6	19	11	2,814
F. S. Swalm.....	18	16	13	21	22	0	30	58	3	45	17	128	35	12	30	20	6	19	11	2,799
H. D. Holley.....	18	16	13	21	22	0	30	58	3	45	17	128	35	12	30	20	6	19	11	2,807
F. M. O'Shea.....	18	16	13	21	22	0	30	58	3	45	17	128	35	12	31	20	6	19	11	2,802
R. A. Whalen.....	18	16	13	21	22	0	30	58	3	45	17	128	35	12	31	20	6	19	11	2,801
W. L. Frazier.....	18	16	13	21	22	0	30	58	3	45	17	128	35	12	29	20	6	19	11	2,802
Jasper Boykins.....	18	16	13	21	22	0	30	58	3	45	17	128	35	12	29	20	6	19	11	2,801
Mrs. Ruth Waller Bertrand.....	18	16	13	21	22	0	30	58	3	45	17	128	35	12	32	20	6	19	11	2,808
J. H. Gearhart.....	18	16	13	21	22	0	30	58	3	45	17	128	35	12	30	20	6	19	11	2,795
George L. Sheldon.....	22	11	15	50	11	3	33	101	10	63	23	64	257	10	55	26	20	31	34	4,549
Nelson Taylor.....	22	11	15	50	11	3	33	101	10	63	23	64	257	10	56	26	20	31	34	4,534
J. B. Butler.....	22	11	15	50	11	3	33	101	10	63	23	64	257	10	55	26	20	31	34	4,550
W. N. Etheridge.....	22	11	15	50	11	3	33	101	10	63	23	64	257	10	56	26	20	31	34	4,550
Sam V. Anderson.....	22	11	15	50	11	3	33	101	10	63	23	64	257	10	55	26	20	31	34	4,482
Dave Woods.....	22	11	15	50	11	3	33	101	10	63	23	64	257	10	55	26	20	31	34	4,549
Roy Russell.....	22	11	15	50	11	3	33	101	10	63	23	64	257	10	56	26	20	31	34	4,523
E. L. Batten.....	22	11	15	50	11	3	33	101	10	63	23	64	257	10	55	26	20	31	34	4,547
Phil H. Enochs.....	22	11	15	50	11	3	33	101	10	63	23	64	257	10	55	26	20	31	34	4,541
L. Z. Cook.....	1	1	0	0	7	0	0	8	0	9	1	1	1	0	5	0	0	0	0	193
Wade McDonald.....	1	1	0	0	7	0	0	3	0	9	1	1	1	0	6	0	0	0	0	178

PROCEEDINGS MISSISSIPPI PRESIDENTIAL ELECTORAL COLLEGE

Jackson, Mississippi, December 16, 1940.

The presidential Electors, of and for the State of Mississippi, duly appointed by election as provided by the Laws of the United States of America and of the State of Mississippi, met at the State Capitol in the City of Jackson, the same being the seat of Government, on the first Monday after the second Wednesday in December, A. D. 1940, the same being the sixteenth day of December, 1940. The meeting of the Electors was called to order by Hon. Walker Wood, Secretary of State, who called the roll of Electors.

Those present and answering to roll call were:

Dees Stribling, State-at-Large;
James L. Davis, State-at-Large;
W. L. Sharp, First Congressional District;
Kermit R. Cofer, Second Congressional District;
J. M. Talbot, Third Congressional District;
J. E. Eudy, Fourth Congressional District;
R. C. Russell, Fifth Congressional District;
Kelly Hammond, Sixth Congressional District;
Hugh V. Wall, Seventh Congressional District.

On motion duly seconded Hugh V. Wall was elected Chairman of the meeting, and Dees Stribling elected Secretary.

Secretary of State Walker Wood then presented to the electoral body a tabulation of the Official Returns of the General Election, held in Mississippi, on Tuesday, November 5th, 1940, which was canvassed and found correct, and unanimously adopted.

The following proceedings were then had, to-wit:

STATE OF MISSISSIPPI Executive Department Jackson

I, Paul B. Johnson, Governor of the State of Mississippi, do hereby certify that the canvass and final ascertainment made under and in pursuance of the Laws of the State of Mississippi, of the votes cast in the said State at a general election held on the Fifth day of November, A. D. 1940, for the appointment of nine electors for President and Vice-President of the United States, shows that the following named persons were voted for at the said election for appointment as such electors, each having received the number of votes appearing opposite his name, to-wit:

Dees Stribling	168,267
James L. Davis	168,250
W. L. Sharp	168,251
Kermit R. Cofer	168,248
J. M. Talbot	168,252
J. E. Eudy	168,242
R. C. Russell	168,245
Kelly Hammond	168,244
Hugh V. Wall	168,239
Fred W. Hale.....	2,814
F. S. Swalm	2,807
F. M. O'Shea	2,802
R. A. Whalen	2,801
W. L. Frazier	2,802
Jasper Boykins	2,801
Mrs. Ruth Waller Bertrand.....	2,808
J. H. Gearhart	2,795
George L. Sheldon	4,549
Nelson Taylor	4,534
J. B. Butler	4,550
W. N. Etheridge	4,550
Sam V. Anderson	4,482
Dave Woods	4,549
Roy Russell	4,523
E. L. Batten	4,547
Phil A. Enochs	4,541
L. Z. Cook	193
Wade McDonald	178

I further certify that the said canvass and final ascertainment of said votes shows that Dees Stribling, James L. Davis, W. L. Sharp, Kermit R. Cofer, J. M. Talbot, J. E. Eudy, R. C. Russell, Kelly Hammond and Hugh V. Wall were legally and constitutionally elected and appointed Electors for President and Vice-President of the United States by and for the State of Mississippi.

IN TESTIMONY WHEREOF, I have hereunto set my hand and caused the Great Seal of the State of Mississippi to be affixed.

DONE at the City of Jackson, in the State of Mississippi, this the Eighteenth Day of November, A. D. Nineteen Hundred and Forty.

PAUL B. JOHNSON,
Governor.



By the Governor:
WALKER WOOD,
Secretary of State.

Jackson, Mississippi,
December 16, 1940.

We, whose names are mentioned in the annexed certificates of appointment to-wit: Dees Stribling, James L. Davis, W. L. Sharp, Kermit R. Cofer, J. M. Talbot, J. E. Eudy, R. C. Russell, Kelly Hammond, Hugh V. Wall, having pursuant to the Constitution and Laws of the United States of America, and in the manner directed by the Laws of the State of Mississippi, been appointed Electors of President and Vice-President of the United States of America, and having assembled at Jackson, the seat of Government on Monday, December 16th, 1940, at Eleven o'clock, A. M. next after our appointment, as provided by law, proceeded to vote for President of the United States of America, and did cast nine votes of the said State of Mississippi for Franklin D. Roosevelt for said office.

DEES STRIBLING
JAMES L. DAVIS
W. L. SHARP
KERMIT R. COFER
J. M. TALBOT
J. E. EUDY
R. C. RUSSELL
KELLY J. HAMMOND
HUGH V. WALL.

Jackson, Mississippi,
December 16, 1940.

We, whose names are mentioned in the annexed certificates of appointment to-wit: Dees Stribling, James L. Davis, W. L. Sharp, Kermit R. Cofer, J. M. Talbot, J. E. Eudy, R. C. Russell, Kelly Hammond, Hugh V. Wall, having pursuant to the Constitution and Laws of the United States of America, and in the manner directed by the Laws of the State of Mississippi, been appointed Electors of President and Vice-President of the United States of America, and having assembled at Jackson, the seat of Government on Monday, December 16th, 1940, at Eleven o'clock, A. M. next after our appointment, as provided by law, proceeded to vote for Vice-President of the United States of America, and did cast nine votes of the said State of Mississippi for Henry A. Wallace for said office.

DEES STRIBLING
JAMES L. DAVIS
W. L. SHARP
KERMIT R. COFER
J. M. TALBOT
J. E. EUDY
R. C. RUSSELL
KELLY J. HAMMOND
HUGH V. WALL.

PROPOSED AMENDMENT TO THE CONSTITUTION OF MISSISSIPPI,
SUBMITTED IN THE GENERAL ELECTION, NOVEMBER 5, 1940

House Concurrent Resolution No. 29

A CONCURRENT RESOLUTION to amend section 211 of the constitution of the state of Mississippi so as to provide that land granted in lieu of sixteenth section lands may be sold.

Resolved by the Legislature of the State of Mississippi, two-thirds of the Senate and House of Representatives agreeing thereto, That the following amendment to the constitution of the state of Mississippi be submitted to the qualified electors of the state for ratification or rejection at an election to be held on the first Tuesday after the first Monday in November, A. D. 1940, to-wit:

Amend section 211 of the constitution of the state of Mississippi so that it shall read as follows:

Section 211. The legislature shall enact such laws as may be necessary to ascertain the true condition of the title to the sixteenth section lands in this state, or lands granted in lieu thereof, in the Choctaw purchase and shall provide that the sixteenth section lands reserved for the support of township schools shall not be sold, nor shall they be leased for a longer term than ten years for a gross sum; but the legislature may provide for the lease of any of said lands for a term not exceeding twenty-five years for a ground rental, payable annually; and, in case of uncleared lands, may lease them for such short term as may be deemed proper in consideration of the improvement thereof, with right thereafter to lease for a term or to hold on payment of ground rent. Provided, however, that land granted in lieu of sixteenth section lands in this state and situated outside of the county holding or owning same, may be sold and the proceeds from such sale may be invested in a manner to be prescribed by the legislature.

Total Vote of State

For the Amendment.....	117,519
Against the Amendment.....	14,196

Amendment Carried, and will be inserted in the Mississippi Constitution by the Legislature at its Regular 1942 Session.

VOTE FOR PRESIDENTIAL ELECTORS

November 3, 1936 (Mississippi)

County	Democrat	Republican (Black & Tan)	Socialist	Republican (Lily White)
Adams	1732	61	4	63
Alcorn	2396	39	8	14
Amite	1421	31	15	25
Attala	1855	25	6	11
Benton	1717	9		1
Bolivar	2296	89		12
Calhoun	1691	28	2	12
Carroll	1030	18	1	1
Chickasaw	1559	13	1	5
Choctaw	1342	35	3	6
Claiborne	774	12	1	19
Clarke	2089	12	3	19
Clay	1271	25		7
Coahoma	2059	33		16
Copiah	2397	30	1	15
Covington	1589	45	3	7
DeSoto	1343	13		
Forrest	3596	90	11	144
Franklin	1098	28	3	5
George	892	14	2	10
Greene	830	25	3	21
Grenada	1245	9		4
Hancock	1284	131	16	33
Harrison	4208	240	37	255
Hinds	8647	214	16	99
Holmes	1885	11		1
Humphreys	1164	6		1
Issaquena	214			
Itawamba	1465	41		6
Jackson	1704	63	7	57
Jasper	2004	10	2	11
Jefferson	884	5	1	4
Jefferson Davis	1325	56	2	11
Jones	4461	122	49	63
Kemper	1477	3		5
Lafayette	1652	21	5	5
Lamar	1210	45	5	46
Lauderdale	6075	20	12	47
Lawrence	1286	28	1	6
Leake	2566	6	10	2
Lee	3585	36		6
Leflore	2137	19	1	16
Lincoln	2465	46	10	28
Lowndes	2328	50	10	6
Madison	1838	22	1	10
Marion	1932	21	1	16
Marshall	1111	18	1	4
Monroe	3199	35	3	20
Montgomery	1383	5		
Neshoba	3495	34	3	33
Newton	2624	22	3	17
Noxubee	1332	21	1	6
Oktibbeha	1714	16	1	3
Panola	1481	3		
Pearl River	1156	23	3	58
Perry	737	13		3
Pike	3170	52	5	34
Pontotoc	2286	66	9	27
Prentiss	1809	27	4	23
Quitman	1025	8	1	1
Rankin	1884	36	3	18
Scott	2097	23	1	10
Sharkey	567	5		2
Simpson	2445	38	1	10
Smith	1676	17	1	
Stone	675	8	2	15
Sunflower	2508	14		7
Tallahatchie	1567	4	1	
Tate	1088	6		1
Tippah	1625	13		6
Tishomingo	1619	20	10	95
Tunica	701	3		2
Union	2249	44	4	19
Walthall	1234	24	1	4
Warren	3233	103	6	19
Washington	2143	37	4	57
Wayne	1367	37	1	7
Webster	1439	40	12	16
Wilkinson	767	11	2	10
Winston	2418	14	1	7
Yalobusha	1350	21	2	4
Yazoo	2141	11	3	6

U. S. A.

This Land of Ours



The "Stars and Stripes," President
and Vice-President, The Cabinet,
Pledge of Allegiance, Miscellane-
ous Information.



The American's Creed

Written by William Tyler Page, Clerk of the U. S. House of Representatives, in 1917, and adopted by the House of Representatives on behalf of the American People, April 3, 1918.

“I believe in the United States of America as a Government of the people, by the people, for the people; whose just powers are derived from the consent of the governed; a democracy in a republic; a sovereign Nation of many sovereign States; a perfect union, one and inseparable; established upon those principles of freedom, equality, justice and humanity for which American patriots sacrificed their lives and fortunes.

“I therefore believe it is my duty to my country to love it; to support its Constitution; to obey its laws; to respect its flag; and to defend it against all enemies.”

PRESIDENTS OF THE UNITED STATES AND CABINET OFFICERS
The Executive

President—Franklin Delano Roosevelt, New York.....	\$75,000
Vice-President—Henry A. Wallace, Iowa.....	15,000
Secretaries to the President:	
Marvin Hunter McIntyre, Kentucky.....	10,000
Stephen Early, Virginia.....	10,000
Brigadier General Edwin M. Watson, United States Army.....	10,000

The Cabinet*

Secretary of State—Cordell Hull, Tennessee
Secretary of the Treasury—Henry Morgenthau, Jr., New York
Secretary of War—Henry L. Stimson, New York
Attorney General—Francis Biddle
Postmaster General—Frank C. Walker, Pennsylvania
Secretary of the Navy—Frank Knox, Illinois
Secretary of the Interior—Harold L. Ickes, Illinois
Secretary of Agriculture—Claude Wickard, Indiana
Secretary of Commerce—Jesse W. Jones, Texas
Secretary of Labor—Frances Perkins, New York

* Salary of cabinet officers, \$15,000.

Supreme Court of the United States*

Chief Justice—Harlan Fisk Stone, New York
Associate Justice—Frank Murphy, Michigan
Associate Justice—Owen J. Roberts, Pennsylvania
Associate Justice—Hugo Lafayette Black, Alabama
Associate Justice—Stanley Forman Reed, Kentucky
Associate Justice—Felix Frankfurter, Massachusetts
Associate Justice—William O. Douglas, Connecticut
Associate Justice—James F. Byrnes, South Carolina
Associate Justice—Robert H. Jackson, New York

* Salary of chief justice, \$20,500; associate justice, \$20,000.

HISTORY OF U. S. FLAGS

From the Lincoln Library

The origin of the devise of stars and stripes in the flag of the United States has occasioned much discussion. Several theories have been advanced to account for the alternating red and white stripes. Some writers have derived these from the Dutch flag, which had flown over New Netherlands from 1609 to 1664. Others point out that the so-called Union or Grand Union flag, raised at Cambridge, Mass., by General Washington, January 2, 1776, was in all particulars the flag of the British East India Company. It is said that at a dinner in Philadelphia, December 13, 1775, Benjamin Franklin suggested the use of the greatest design of this flag, which had thirteen alternating red and white stripes, with a union in which appeared the crosses of St. George and St. Andrew on a blue field. The thirteen stripes symbolized the union of the colonies, while the union jack represented their allegiance to Great Britain.

Throughout the Revolution many different Colonial and regimental flags were used, in which red and white stripes, stars, and the blue field appear in various combinations. Contemporary prints show the stripes but no stars until the year 1780. It appears, therefore, that the elements which entered into the final design of the national flag were already in common use in the colonies.

The Stars and Stripes. After the Declaration of Independence, the design of the Grand Union flag was inappropriate. The design of stars and stripes, known as the Betsy Ross flag, was therefore presented to the Congress for consideration. On June 14, 1777, the Continental Congress passed the following resolution: "Resolved, that the flag of the United States be thirteen stripes, alternate red and white, that the union be thirteen stars, white in a blue field, representing a new constellation." But this resolution seems to have been generally disregarded for a long time. A communication from General Washington to the war board in May, 1779, contained the statement that "It is not yet settled what is the standard of the United States."

The claim is well established, however, that a flag of this design of stars and stripes, made of pieces of clothing, was hoisted at Fort Stanwix, called Fort Schuyler at the time, near the present city of Rome, N. Y., in August, 1777. The design persisted, both stripes and stars being regarded apparently as representing the thirteen states of the Union.

On January 15, 1794, Congress, in order to adopt the flag to the new number of states, fifteen after the admission of Vermont and Kentucky, enacted "that, from and after May 1, 1795, the flag of the United States be fifteen stripes, alternate red and white and the union be fifteen stars, white in a blue field." In 1818 the number of stripes was reduced to the original number, and Congress ordered that the number of stars should correspond to the number of states, a star to be added on the 4th of July next following the admission of a new state.

Various arrangements of the stars were used until 1896, when Secretary of War Daniel Lamont ordered that they should be placed in six rows. An executive order of President Taft, in 1912, fixed the arrangement of stars as six rows of eight stars each, the stars symbolizing the states in the order of their ratification of the Constitution and their admission to the Union, as follows: Delaware, Pennsylvania, New Jersey, Georgia, Connecticut, Massachusetts, Maryland, South Carolina, New Hampshire, Virginia, New York, North Carolina, Rhode Island, Vermont, Kentucky, Tennessee, Ohio, Louisiana, Indiana, Mississippi, Illinois, Alabama, Maine, Missouri, Arkansas, Michigan, Florida, Texas, Iowa, Wisconsin, California, Minnesota, Oregon, Kansas, West Virginia, Nevada, Nebraska, Colorado, North Dakota, South Dakota, Montana, Washington, Idaho, Wyoming, Utah, Oklahoma, New Mexico, Arizona.

The inspiring name of Old Glory was given to the American flag by Captain William Driver of Salem, Mass., in 1831. The words were his salute to a beautiful new flag presented to his ship when starting on a voyage around the world.

The symbolic meanings of the colors in the flag are suggested in a "remark" which Will Barton, the designer of the seal of the Confederation, attached to the description of his design in 1782: "White signifies purity, innocence; red, hardiness and valor. Blue is the ground of the American uniform, and this color signifies vigilance, perseverance, and justice."

Instruction in the symbolic and historical meanings of the national banner has come to be recognized as part of the work of every American school. The first recorded raising of the flag over a school, now so general a custom, took place on Catamount Hill, Colrain, Mass., in May, 1812. A suitable monument marks the site of the old log schoolhouse. June 14, the anniversary of the Congressional adoption of the Stars and Stripes, is widely observed as Flag Day. In many schools, the following pledge of allegiance, given by teachers and pupils, is a part of the daily program, as well as a part of the Flag Day exercises:

"I pledge allegiance to the flag of the United States of America,
and to the republic for which it stands; one nation, indivisible,
with liberty and justice for all."

THE NATIONAL FLAG

The pledge to the Flag;

"I pledge allegiance to the flag of the United States
And to the Republic for which it stands,
One Nation, indivisible,
With liberty and justice for all."

The official flag of the United States bears forty-eight white stars in a blue field, arranged in six rows of eight stars each. Two stars were added in 1912 by the admission of Arizona and New Mexico to the Union. The garrison flag of the army is made of bunting, thirty-six feet fly and twenty

feet hoist, thirteen stripes, and in the upper quarter, next to the staff, is the field of "union" or stars, equal to the number of states, on blue field, over one-third length of flag, extending to the lower edge of the fourth red stripe from the top. The storm flag is twenty feet by ten feet, and the recruiting flag nine feet nine inches by four feet four inches. The "American Jack" is the "union" or blue field of the flag. The revenue marine service flag, authorized by act of congress, March 2, 1799, was originally prescribed to "consist of sixteen perpendicular stripes, alternate red and white, the union of the ensign bearing the arms of the United States in dark blue on a white field." The sixteen stripes represented the number of states which had been admitted to the Union at that time and no change has been made since. June 4, the anniversary of the adoption of the flag, is celebrated as flag day in a large part of the Union.

When and How to Use the Flag

The following code of etiquette for the use of the National flag was adopted by the National Americanism Commission of the American Legion, June 14, 1923.

1. The flag should be displayed only from sunrise to sunset, or between such hours as may be designated by proper authority. It should be displayed on National and State holidays and on historic and special occasions. The flag should always be hoisted briskly and lowered slowly and ceremoniously.

2. When carried in a procession with another flag or flags, the flag of the United States should be either on the marching right, i. e., the flag's own right, or when there is a line of other flags the flag of the United States may be in front of the center of that line.

3. When displayed with another flag against a wall from crossed staffs, the flag of the United States should be on the right, the flag's own right, and its staff should be in front of the staff of the other flag.

4. When a number of flags are grouped and displayed from staffs, the flag of the United States should be in the center or at the highest point of the group.

5. When flags of states or cities or pennants of societies are flown on the same halyard with the flag of the United States, the national flag should always be at the peak. When flown from adjacent staffs the flag of the United States should be hoisted first. No flag or pennant should be placed above or to the right of the flag of the United States.

6. When flags of two or more nations are displayed they should be flown from separate staffs of the same height and the flags should be approximately equal size. (International usage forbids the display of the flag of one nation above that of another nation in time of peace.)

7. When the flag is displayed from a staff projecting horizontally or at an angle from the window sill, balcony, or front of building the union of the flag should go clear to the head of the staff unless the flag is at half mast.

8. When the flag of the United States is displayed in a manner other than by being flown from a staff it should be displayed flat, whether indoors

or out. When displayed either horizontally or vertically against the wall, the union should be uppermost and to the flag's own right, i. e., to the observer's left. When displayed in a window it should be displayed the same way, that is, with the union or blue field to the left of the observer in the street. When festoons, rosettes or drapings of blue, white and red are desired, bunting should be used, but never the flag.

9. When displayed over the middle of the street, as between buildings, the flag of the United States should be suspended vertically, with the union to the north in an east-and-west street or to the east in a north-and-south street.

10. When used on a speaker's platform, the flag should be displayed above and behind the speaker. It should never be used to cover the speaker's desk nor to drape over the front of the platform. If flown from a staff it should be on the speaker's right.

11. When used in unveiling a statute or monument, the flag should not be allowed to fall to the ground but should be carried aloft to wave out, to form a distinctive feature during the remainder of the ceremony.

12. When flown at half mast, the flag is first hoisted to the peak and then lowered to the half mast position, but before lowering the flag for the day it is raised again to the peak. On Memorial Day, May 30, the flag is displayed at half mast from sunrise until noon and at full mast from noon until sunset, for the nation lives and the flag is the symbol of the living nation.

13. When used to cover a casket the flag should be placed so that the union is at the head and over the left shoulder. The flag should not be lowered into the grave nor allowed to touch the ground. The casket should be carried foot first.

14. When the flag is displayed in church it should be from a staff placed on the congregation's right as they face the clergyman. The service flag, the state flag, or other flag should be at left of the congregation. If in the chancel, the flag of the United States should be placed on the clergyman's right as he faces the congregation and other flags on his left.

15. When the flag is in such a condition that it is no longer a fitting emblem for display it should not be cast aside or used in any way that might be viewed as disrespectful to the national colors, but should be destroyed as a whole privately, preferably by burning or by some other method in harmony with the reverence and respect we owe to the emblem representing our country.

The flag should be flown on the following days: Lincoln's birthday, February 12; Washington's birthday, February 22; Mother's Day, second Sunday in May; Memorial day, May 30; Flag day, June 14; Independence day, July 4; also many local patriotic anniversaries.

Proper Use of Bunting

Bunting of the national colors should be used for covering a speaker's desk, draping over the front of a platform and for decorating in general. Bunting should be arranged with the blue above, the white in the middle and the red below.

UNITED STATES GOVERNMENT

The Capitol at Washington

The capitol is situated in latitude 38° 53' 20.4" north and longitude 77° 00' 35.7" west from Greenwich. It fronts east and stands on a plateau 88 feet above the level of the Potomac, and one and one-fourth miles from the White House. The entire length of the building from north to south is 751 feet 4 inches, and its greatest width from east to west is 350 feet. The entire area covered by the building is 153,112 square feet. The senate wing of the old capitol was built first, then the house, and the two were connected by a wooden passage way. The dome of the original central building was constructed of wood, covered with copper. This was replaced in 1856 by the present remarkable structure of cast iron. It took nine years to build it. The weight of the iron used is 8,909,200 pounds. Crawford's magnificent bronze statue of Freedom, which surmounts the dome, is 19 feet 6 inches in height and weighs 14,985 pounds. The height of the dome above the baseline of the east front is 287 feet 5 inches. The height from the top of the balustrade of the building is 217 feet 11 inches. The greatest diameter at the base is 135 feet 5 inches. The rotunda is 97 feet 6 inches in diameter, and its height from the floor to the top of the canopy is 180 feet 3 inches. The southeast cornerstone of the original building was laid September 18, 1793, by President Washington, with Masonic ceremonies. The north wing was finished in 1800 and the government came from Philadelphia and took possession in October of that year. The interior of both wings was destroyed by fire August 24, 1914. The foundation of the center was laid March 24, 1918. The cornerstone of the extension was laid July 4, 1851, by President Fillmore. The two wings now occupied by the senate and house were added to the capitol to accommodate the senate and house of representatives. The senate chamber is 113 feet 3 inches in length, by 80 feet 3 inches in width, and 36 feet in height. The galleries will accommodate 1,000 persons. The hall of representatives is 139 feet in length by 93 in width, and 36 feet in height. When the house is in session the Stars and Stripes is flung to the breeze over the south wing, and when the senate is sitting the flag flies over the north wing. At night, if congress is sitting, there is a light in the dome. The value of the capitol and grounds is about \$53,000,000.

Title and Term of the President

The address of the president is simply "the President of the United States." In the first congress there was a debate over the title and it was proposed by some members that he be addressed as "His Excellency" and by others as "His Highness," but a committee reported that "it is not proper to annex any style or title other than that expressed in the constitution." In the constitutional convention the first report fixed the term of office at seven years without eligibility to reelection. In debate various periods from "during good behavior" to twenty years were favored. The limit to four years was finally adopted in grand committee and ratified by the convention.

The Presidential Succession

The presidential succession is fixed by chapter 4 of the acts of the forty-ninth congress, first session. In case of removal, death, resignation, or inability of both the president and the vice-president, then the secretary of state shall act as president until the inability of the president or vice-president is removed or a president is elected. If there is no secretary of state, then the secretary of the treasury will act; and the remainder of the order of succession is as follows: The secretary of war, attorney general, postmaster general, secretary of the navy, and secretary of the interior. The acting president must, upon taking office, convene congress, if not at the time in session, in extraordinary session, giving 20 days' notice. This act applies only to such cabinet officers as shall have been confirmed by the senate and are eligible under the constitution to the presidency.

Salary of the President

The salary of the president of the United States was the cause of discussion in the first congress, in view of the fact that the constitution declared that the president should receive compensation for his services. Washington had notified his fellow citizens that he desired no salary. The limits suggested in congress ranged from \$15,000 to \$70,000. The salary was finally placed at \$25,000, and this remained the compensation until President Grant's second term (March 3, 1873) when it was increased to \$50,000. Chapter 2918 of the laws of the second session of the fifty-ninth congress approved March 4, 1907, appropriated "for traveling expenses of the president of the United States, to be expended at his discretion and accounted for by his certificate solely, \$25,000." In the second session of the sixtieth congress the matter of increasing the president's salary was again considered, and it was decided that the president's salary be fixed at \$75,000 a year.

Constitution and Government

The Declaration of Independence of the thirteen states of which the American Union then consisted was adopted by congress July 4, 1776. On November 30, 1782, Great Britain acknowledged the independence of the United States, and on September 3, 1783, the treaty of peace was concluded.

The form of government of the United States is based on the Constitution of September 17, 1787, to which ten amendments were added December 15, 1791; an eleventh amendment, January 8, 1798; a twelfth amendment, September 25, 1804; a thirteenth amendment, December 18, 1865 (slavery abolished); a fourteenth amendment, July 28, 1868; a fifteenth amendment, March 30, 1870 (equal rights for white and colored citizens); a sixteenth amendment, February 25, 1913 (income tax authorized); a seventeenth amendment, May 31, 1913; an eighteenth amendment, January 29, 1919 (liquor prohibition amendment); a nineteenth amendment, August 26, 1920 (woman suffrage); a twentieth amendment, February 6, 1933 (advancing the date of the President's and Vice-President's inauguration and abolishing the "lame-duck" session of Congress); and a twenty-first amendment, December 5, 1933 (repealing the eighteenth, or liquor prohibition amendment).

THE STAR-SPANGLED BANNER



Oh say, can you see by the dawn's early light
What so proudly we hail'd at the twilight's last gleaming,
Whose broad stripes and bright stars, through the perilous fight,
O'er the ramparts we watch'd, were so gallantly streaming?
And the rocket's red glare, the bombs bursting in air,
Gave proof through the night that our flag was still there.
O say, does that star-spangled banner yet wave
O'er the land of the free and the home of the brave?

On the shore dimly seen through the mists of the deep,
Where the foe's haughty host in dread silence reposes,
What is that which the breeze, o'er the towering steep,
As it fitfully blows, half conceals, half discloses?
Now it catches the gleam of the morning's first beam,
In full glory reflected now shines on the stream.
'Tis the star-spangled banner—O long may it wave
O'er the land of the free and the home of the brave.

O thus be it e'er when freemen shall stand
Between their lov'd home and the war's desolation!
Blest with vict'ry and peace may the heav'n rescued land
Praise the Pow'r that hath made and preserved us a nation!
Then conquer we must when our cause it is just,
And this be our motto—"In God is our trust."
And the star-spangled banner in triumph shall wave
O'er the land of the free and the home of the brave.

—Francis Scott Key.

By the Constitution, the government of the nation is composed of three co-ordinate branches, the Executive, the Legislative, and the Judicial. The executive power is vested in a President, who holds his office during the term of four years, and is elected, together with a Vice-President chosen for the same term, in the mode prescribed as follows:—"Each State shall appoint, in such manner as the Legislature thereof may direct, a number of electors, equal to the whole number of senators and representatives to which the State may be entitled in the Congress: but no senator or representative, or person holding an office of trust or profit under the United States, shall be appointed an elector." In every State the electors, chosen by the various political parties and pledged to the party's candidates for President and Vice-President, are in turn chosen by direct vote of the citizens on a general ticket, on the system known in France as *scrutin de liste*. The Constitution provides that "the Congress may determine the time of choosing the electors, and the day on which they shall give their votes, which day shall be the same throughout the United States"; and further, that "no person except a natural-born citizen, or a citizen of the United States at the time of the adoption of this Constitution, shall be eligible to the office of President; neither shall any person be eligible to that office who shall not have attained to the age of thirty-five years, and been fourteen years a resident within the United States."

The presidential election is held every fourth (leap) year on the Tuesday after the first Monday in November; the electors thus chosen meet and give their votes at their respective State capitols on the first Monday after the second Wednesday in December next following their election; and the votes of the electors of all the States are opened and counted in the presence of both Houses of Congress on the sixth day of January. The total electoral vote is 531 (1 each for 96 Senators and 435 Representatives) and a majority—266—is necessary to elect. If the successful candidate for President dies before taking office, the Vice-President-elect becomes President; if no candidate has a majority or if the successful candidate fails to qualify then, by the twentieth amendment, the Vice-President acts as President until a President qualifies. Congress now has large powers covering all contingencies such as those arising from the death or the failure to qualify of either President or Vice-President. The presidential term formerly began at noon on March 4, in the year following leap year, but the twentieth amendment to the Constitution ratified February 6, 1933, advances the date for the inauguration of the President from March 4 to January 20 of the inaugural year. This amendment also installs the newly elected Congress in office on January 3, instead of—as formerly—in the following December. The President's salary is 75,000 dollars per year, plus 25,000 dollars for traveling expenses and official entertainment. The Vice-President's salary is 15,000 dollars, plus a traveling allowance.

The President is commander-in-chief of the army and navy, and of the militia when in the service of the Union. The Vice-President is ex-officio President of the Senate; and in the case of death or resignation of the President, he becomes the President for the remainder of the term.

LIST OF PRESIDENTS AND TERMS OF OFFICE

George Washington.....	April 30, 1789—March 4, 1797
John Adams.....	March 4, 1797—March 4, 1801
Thomas Jefferson.....	March 4, 1801—March 4, 1809
James Madison.....	March 4, 1809—March 4, 1817
James Monroe.....	March 4, 1817—March 4, 1825
John Quincy Adams.....	March 4, 1825—March 4, 1829
Andrew Jackson.....	March 4, 1829—March 4, 1837
Martin Van Buren.....	March 4, 1837—March 4, 1841
William Henry Harrison.....	March 4, 1841—April 4, 1841
John Tyler.....	April 6, 1841—March 4, 1845
James K. Polk.....	March 4, 1845—March 4, 1849
Zachary Taylor.....	March 4, 1849—July 10, 1850
Millard Fillmore.....	July 10, 1850—March 4, 1853
Franklin Pierce.....	March 4, 1853—March 4, 1857
James Buchanan.....	March 4, 1857—March 4, 1861
Abraham Lincoln.....	March 4, 1861—April 15, 1865
Andrew Johnson.....	April 15, 1865—March 4, 1869
Ulysses S. Grant.....	March 4, 1869—March 4, 1877
Rutherford B. Hayes.....	March 4, 1877—March 4, 1881
James A. Garfield.....	March 4, 1881—Sept. 19, 1881
Chester A. Arthur.....	Sept. 20, 1881—March 4, 1885
Grover Cleveland.....	March 4, 1885—March 4, 1889
Benjamin Harrison.....	March 4, 1889—March 4, 1893
Grover Cleveland.....	March 4, 1893—March 4, 1897
Wm. McKinley.....	March 4, 1897—Sept. 14, 1901
Theodore Roosevelt.....	Sept. 14, 1901—March 4, 1909
Wm. Howard Taft.....	March 4, 1909—March 4, 1913
Woodrow Wilson.....	March 4, 1913—March 4, 1921
Warren G. Harding.....	March 4, 1921—August 4, 1923
Calvin Coolidge.....	August 4, 1923—March 4, 1929
Herbert Hoover.....	March 4, 1929—March 4, 1933
Franklin D. Roosevelt.....	March 4, 1933—Jan. 20, 1945

VICE-PRESIDENTS OF THE UNITED STATES

Year Qualified	Name and Birthplace	Residence
1789	John Adams—Quincy, Mass.....	Massachusetts
1797	Thomas Jefferson—Shadwell, Va.....	Virginia
1801	Aaron Burr—Newark, N. J.....	New York
1805	George Clinton 1—Ulcer Co., N. Y.....	New York
1813	Eldridge Gerry 1—Marblehead, Mass.....	Massachusetts
1817	Daniel D. Tompkins—Scarsdale, N. Y.....	New York
1825	South Carolina	
1833	Martin Van Buren—Kinderhook, N. Y.....	New York
1837	Richard M. Johnson—Louisville, Ky.....	Kentucky
1841	John Tyler 4—Greenway, Va.....	Virginia

Year Qualified	Name and Birthplace	Residence
1845	George M. Dallas—Philadelphia, Pa.....	Pennsylvania
1849	Millard Fillmore 5—Summerhill, N. Y.....	New York
1853	William R. King 1, 2—Sampson Co., N. C.....	Alabama
1857	John C. Breckenridge—Lexington, Ky.....	Kentucky
1861	Hannibal Hamlin—Paris, Maine.....	Maine
1865	Andrew Johnson 6—Raleigh, N. C.....	Tennessee
1869	Schuyler Colfax—New York City, N. Y.....	Indiana
1873	Henry Wilson 1—Farmington, N. H.....	Massachusetts
1877	William A. Wheeler—Malone, N. Y.....	New York
1881	Chester A. Arthur 7—Fairfield, Vt.....	New York
1885	Thomas A. Hendricks 1—Muskingum Co., O.....	Indiana
1889	Levi P. Morton—Shoreham, Vt.....	New York
1893	Adlai E. Stevenson—Christian Co., Ky.....	Illinois
1897	Garret A. Hobart 8—Long Branch, N. J.....	New Jersey
1901	Theodore Roosevelt 9—New York City, N. Y.....	New York
1905	Charles W. Fairbanks—Unionville Center, O.....	Indiana
1909	James S. Sherman 10—Utica, New York.....	New York
1913	Thomas R. Marshall—North Manchester, Ind.....	Indiana
1921	Calvin Coolidge 11—Plymouth, Vt.....	Vermont
1925	Charles G. Dawes—Marietta, O.....	Illinois
1929	Charles Curtis—Topeka, Kansas.....	Kansas
1933	John Nance Gardner—Texas.....	Texas
1941	Henry A. Wallace—Iowa.....	Iowa

1 Died in office.

2 Ex officio as President pro tem. of the Senate.

3 Resigned December 28, 1832.

4 Became President by Death of Harrison.

5 Became President by death of Taylor.

6 Became President by death of Lincoln.

7 Became President by death of Garfield.

8 Died in office November 21, 1899.

9 Became President by death of McKinley.

10 Died in office October 30, 1912.

11 Became President by death of Harding.

Biographical Sketches of our National Leaders

PRESIDENT FRANKLIN D. ROOSEVELT

(Elected President of the United States, November 8, 1932.

Reelected, November 3, 1936—Reelected November 5, 1940.)

FRANKLIN DELANO ROOSEVELT (Democrat), of Hyde Park, New York, was elected President of the United States November 8, 1932, receiving 472 electoral votes to 59 for his nearest opponent.

Was born January 30, 1882, on the family estate at Krum Elbow on the Hudson; son of James and Sara (Delano) Roosevelt.

Educated at Groton and Harvard University, A. B., 1904; attended Columbia University Law School, 1904-07.

Married Anna Eleanor Roosevelt of New York, March 17, 1905; children—James, Anna, Elliott, Franklin D., and John A.

Admitted to the New York bar in 1907; practiced with Carter, Ledyard and Milburn, New York, 1907-10; member firm of Roosevelt and O'Connor, 1924-33.

Member New York Senate, 1910-March 17, 1913 (Resigned); Assistant Secretary of the Navy, 1913-20; Democratic nominee for Vice-President of the United States, 1920; Elected Governor of New York, 1928; Reelected 1930.

Member of the Hudson-Fulton Celebration Commission, 1909; Plattsburg Centennial, 1913; member National Commission, Panama, P. I. Expedition, 1915; Overseer Harvard University, 1918-24. Episcopalian. President Georgia Warm Springs Foundation. In charge of inspection, U. S. Naval Forces in European waters, July-September, 1918, and of demobilization in Europe, January-February, 1919. Member Naval History Society, New York Historical Society, Holland Society, Alpha Delta Phi, Phi Beta Kappa, Mason. Clubs: Harvard, Knickerbocker, Century.

HENRY AGARD WALLACE, VICE PRESIDENT

(Elected Vice-President of the United States, November 5, 1940.)

Henry Agard Wallace, 52, of Des Moines, Iowa, elected Vice-President on Nov. 5, 1940, succeeding John Nance Gardner, was born Oct. 7, 1888, in Adair County, Iowa, son of Henry C. Wallace, Secretary of Agriculture under Presidents Harding and Coolidge, and grandson of Henry Wallace, a farmer and Presbyterian minister. The last-named's father came from the north of Ireland late in the 18th century and settled in Pennsylvania. The new Vice-President and his father and grandfather owned a farm paper.

Graduating at the Iowa State College in 1910, he at once engaged in the experimental as well as practical elements of agriculture, and, in addition to his editorial duties, took up astronomy and sociology. He was called a mystic by some of the New Dealers when he became the Secretary of Agriculture under F. D. Roosevelt in 1933. Soon thereafter he wrote a book, "America Must Choose," in which he said: "Much as we dislike them, the new types of social control we now have in operation are here to stay, and to grow on a world of national scale. We shall have to go on doing all these things we do not want to do * * *"

In 1915 he was the first to devise a corn-hog ratio chart indicating the probable course of the market. "Agricultural Prices," a detailed study of factors causing fluctuation of prices, appeared in 1920.

Although he was sponsor of the two Agricultural Adjustment Acts, the first of which was killed by the U. S. Supreme Court, he was credited by his political intimates with being personally cool to compulsory crop control, but the farmers pushed it through Congress.

Mr. Wallace married, in 1914, Miss Ilo Browne. They have three children—Henry B., Robert B., and Miss Jean B. Wallace. The Vice-President is almost a six-footer, does not drink or smoke, has brown hair, ruddy face, blue eyes, and an ample voice. His vocabulary is stocked with Biblical quotations.

HOW THE PRESIDENT IS ELECTED

When you have made up your mind as to the man and party of your choice . . . your ballot is not cast directly for that candidate on Election Day. Instead you vote for a list of Presidential Electors, varying in number from three in Wyoming and others of the less-populated states to 47 in New York State. Each state has as many Presidential Electors as it is entitled to have Senators and Representatives in the National Congress . . . and as each state must have two Senators and at least one Representative in Congress this automatically establishes the minimum of Electors per state at three. Mississippi has nine.

On the first Monday after the second Wednesday in December following the election, the Presidential Electors meet in their respective states at such place as the State Legislature may designate, and vote by ballot for President and Vice-President, "one of whom at least shall not be an inhabitant of the same state with themselves." On the sixth day of January in Washington, the President of the Senate, in the presence of the Senate and House of Representatives, opens the certificates forwarded by the several states and votes are then counted. The person having the greatest number of votes is proclaimed President, if his votes are a majority of the whole number of Electors.

If no candidate for President received a majority (266 votes), the House of Representatives immediately proceeds to choose a President from among the three with the greatest number of Electoral votes. In such an election, the vote is by states, each state entitled to one vote.

The election of the Vice-President is decided in the same manner, save that in case no candidate for that office receives a majority of the Electoral votes, the Senate chooses a Vice-President from the two candidates who received the highest number of Electoral votes. Each Senator is entitled to one vote in such an election.

The present President's term was automatically shortened by the adoption of the 20th Amendment to the Constitution. In accordance with this Amendment, Inauguration Day is moved forward to January 20th and the next President took oath of office on that day instead of March 4th.

Article II of the Constitution of the United States sets forth the qualifications of the President and certain regulations concerning his office as follows:

"No Person except a natural born Citizen, or a Citizen of the United States, at the time of the Adoption of this Constitution, shall be eligible to the Office of President; neither shall any person be eligible to that Office who shall not have attained to the Age of thirty-five Years, and been fourteen Years a Resident within the United States.

"In Case of the Removal of the President from Office, or of his Death, Resignation, or Inability to discharge the Powers and Duties of the said Office, the same shall devolve on the Vice-President, and the Congress may by Law provide for the Case of Removal, Death, Resignation or Inability, both of the President and Vice-President, declaring what Officer shall then act as President, such Officer shall act accordingly, until the Disability be removed, or a President shall be elected.

"The President shall, at stated Times, receive for his services a Compensation, which shall neither be increased nor diminished during the Period for which he shall have been elected, and he shall not receive within that Period any other Emolument from the United States, or any of them.

"Before he enter on the Execution of his Office he shall take the following Oath or Affirmation:—'I do solemnly swear (or affirm) that I will faithfully execute the Office of President of the United States, and will to the best of my Ability, preserve, protect and defend the Constitution of the United States'."

HISTORY OF THE DEMOCRATIC PARTY

The germ of the Democratic Party originated in the Anti-Federalists who opposed the adoption of a Federal Constitution. A moderate party, led by Jefferson and Madison, recognized the need for a stronger central government than the Articles of Confederation afforded but viewed with alarm the centralization tendency manifested by Hamilton and the Federalist Party. To this moderate party was given the name of Republican about 1792.

During the French revolution, extreme sympathizers with the new French Republic formed so-called "democratic clubs." These clubs advocated equalitarianism and extreme liberty for the individual. Though not in complete accord with the Republicans, adherents of these views were forced to act in harmony with them in opposition to Federalist measures and were eventually absorbed by the Republicans which came to be known as the Democratic-Republican Party or simply as the Democratic Party.

In 1798, the fundamental Democratic principles were clearly formulated by Jefferson and Madison in the Kentucky and Virginia Resolutions. The state governments were declared to be the basis of our system and the Federal government had only those powers which were conferred upon it by the Constitution.

The Democratic Party has always advocated the widest extension of suffrage and the highest degree of popular control of the government. It has always been traditionally opposed to a protective tariff and extensive military and naval establishments. In its early days, the Party was opposed to the establishment of the National bank, to internal improvements and to indirect taxation.

In 1896 and again in 1900, political exigencies induced the party to embrace the advocacy of the free coinage of silver. In spite of these discrepancies in party policy, however, there has always been a tendency to return to fundamental party principles after a brief trial of newer issues.

OUR PRESIDENTS

First there was WASHINGTON, stately and tall,
Maker of history, Father of all,
Who, after two terms, first, '89,
And then, '93, stepped out of the line.

Then came JOHN ADAMS whose term was but one.
With the century's death, died the great Washington;
With the new century's birth, from Franklin's town
They moved the seat of the nation down.

Two things stand out until eighteen-0-9,
Eight years when JEFFERSON filled out the line,
The purchase of Louisiana from France
And the cruel death of Hamilton, man of finance.

JAMES MADISON next, and Virginia's third,
During whose two terms America heard
The war-cry of Indians at Tippecanoe
And the guns of the British in eighteen-1-2.

JAME MONROE witnessed the Seminole War
And to five new states flung open the door;
The century's quarter then saw him step down,
But his "Doctrine" lives on with increasing renown.

Then, during JOHN QUINCY ADAMS' four years,
On July the Fourth, '26, there were tears
By the "Bay State" and "Old Dominion" shed
For Adams and Jefferson, their famous dead.

When "Old Hickory" JACKSON from Tennessee
Was shaping for two terms our destiny,
There were famous debates of Webster and Hayne;
And the Seminoles went on the war-path again.

The next President brought the number to eight,
MARTIN VAN BUREN from the "Empire" State.
From the year '37 he labored with zest
For four years to calm the financial unrest.

Then two native Virginians came.
WM. H. HARRISON of Indian fame
Who, after a month's brief service died;
With the rest of his term by TYLER supplied.

JAMES K. POLK added four years more,
While Taylor and Scott in the Mexican War
Were gaining fame and winning wide lands
In guerilla fights on the border sands.

Of four years ZACH TAYLOR had served only one,
 And died when the century's half was done.
 When FILLMORE was in, death saddened the day
 In the loss of two orators, Webster and Clay.

It was FRANKLIN PEARCE from the "Granite" State
 A friend of Hawthorne and college mate,
 Who witnessed the Free State clouds arise,
 And dim for a term the Kansas skies.

Momentous four years, BUCHANAN'S each one:
 The Dred Scott decision, small outbreaks begun,
 The hanging of John Brown after his raid
 And plans for the Southern Confederacy laid.

Came the great LINCOLN in March, '61
 And on April the twelfth, Sumpter fired upon;
 Then four bloody years till the downfall of Lee
 And the end of the gallant Confederacy.

Following "Honest Abe's" death there came
 ANDREW JOHNSON of veto fame,
 Who though impeached, was acquitted by one
 And served till the last term of Lincoln was done.

Like Washington, Jackson and Taylor before
 GRANT had gained prestige out of a war;
 Throughout two terms he was calm and discreet
 Though he much mourned the news of Custer's defeat.

His election disputed at first, R. B. HAYES.
 After winning the argument, soon won the praise
 Of the country at large for his wise, moderate views
 And his sympathy offset by strength to refuse.

When GARFIELD, the "Martyr President," died
 It fell to the hands of ARTHUR to guide
 Till the year '85 the Ship of State
 Through happenings neither grave nor great.

There has been in the White House only one
 Who, serving two terms, when the first was done
 Dropped out of the presidential line,
 As CLEVELAND did in the year eighty-nine.

With HARRISON'S coming came six States more,
 When Oklahoma opened its door:
 The "Mountain," "Coyote," "Evergreen," "Sioux,"
 Idaho and Wyoming, too.

Of clear assertion and action strong,
GROVER CLEVELAND came along
For his second term in ninety-three,
Still gaining in popularity.

Opposition in Cuba and sinking the Maine
Forced McKINLEY to our War with Spain.
Which ceded to us when the war was through,
Porto Rico, Guam, and the Philippines, too.

A soldier and family man of the best,
Who at Panama coupled the East and the West,
ROOSEVELT, taking the reins in 0-1,
Served a term beside that by McKinley begun.

Having ably held the portfolio of War,
TAFT then entered the White House door;
A quiet sea for the Ship of State,
Save Peary's dash and the Titanic's fate.

The Lusitania with its loss of life,
The great World War and his earnest strife
For the League of Nations are one with name
of WOODROW WILSON and his war-time fame.

HARDING, on August the fourth passed away,
Serving but twenty-nine months to a day.
And millions there were who could not refrain
From tears as they witnessed his home-coming train.

Then CALVIN COOLIDGE from Green Mountain State,
By his vetoes, alone, proved his wisdom was great;
Calm in excitement,—not swayed by the mass,
His silence will speak as the centuries pass.

Hail! HERBERT HOOVER, the keen engineer,
Who in famine abroad and floods that were near,
Had shown an ability right in the line
With the task he assumed in March, '29.

CHARLES F. BENEDICT.

And now, to FRANKLIN ROOSEVELT belongs the fame
Of ending the depression in Democracy's name;
Restoration of business and a re-employment pact,
Were among the first provisions of his Recovery Act.

—M. W. S.

Reelected for U. S. President three times,
His world prestige still brilliantly shines.
Dimmed not by the awful horrors of war,
Being waged today both near and far.

—L. T.

ORIGIN OF THE NAMES OF THE STATES AND TERRITORIES

- Alabama—Alibama was the Indian name of a tribe in Southern Alabama—a Mushhogeian tribe of the Creek Confederacy. Alibamu is from the Choctaw words *alba aya mule*, meaning "I open or clear the thicket."
- Alaska—From "Al-ay-es-ka" a native Eskimo or InnuIt word, meaning Great Country.
- Arizona—From "Arizonac" ("Ari" small and "Zonac" spring) so-called by the Papago and Pima Indians, says State Historian Geo. H. Kelly (1927); and adds: "This state was called Arizona by the Spaniards as early as 1736." A simpler derivation is that given by Prof. John C. Van Dyke in "The Desert," page 208—clipped from "Arida-Zona," meaning the "dry belt."
- Arkansas—(Official pronunciation is ar-kan-saw). Algonkin name of the Quapaw Indians.
- California—Bestowed by the Spanish Conquistadores, being the name of an imaginary island, very near an earthly paradise, in "Las Serges de Esplandian," a romance of chivalry written in the first decade of the 16th century.
- Colorado—Spanish, meaning red.
- Columbia, District of—A poetical adoption of the name of Columbus; applied to the territory in 1791 by the Federal Commissioners who laid it out.
- Connecticut—Indian, "Quonectacut," Long River or River of Pines.
- Delaware—Named after Lord De la Warr, of England, Governor of Virginia, who entered the Bay in 1610.
- Florida—Spanish words, "Pascua Florida," Feast of Flowers (Easter Sunday), on which day it is said to have been named, in 1513, by Juan Ponce de Leon.
- Georgia—Named after King George II, of England.
- Hawaii—English spelling of Owhyhee, where Capt. Cook was killed by the natives in 1779.
- Idaho—Indian words, "Edah hoe." Light on the Mountains.
- Illinois—Indian word, by some translated "The River of Men." A form of the word *Iliniwek*. "Ilini" meant "man," "iw" meant "is," and "ek" was a plural signification.
- Indiana—Named after Indians, State of Indians.
- Iowa—The Ioways, or Alaouez, or Alaouas were a Sioux tribe. The word means "sleepy ones." They called themselves "Pahoja," gray snow.
- Kansas—Name of a tribe of the Sioux, the "People of the South Wind."

- Kentucky—From Wyandot (Iroquoian) name "Ken-tah-ten," meaning to-morrow, or Land of To-morrow.
- Louisiana—Named by the Mississippi River navigator Robert de la Salle, in 1682, after King Louis XIV. of France.
- Maine—From Maine, an ancient province of France, south of Normandy, owned by Queen Henrietta Maria of England, wife of King Charles I.
- Maryland—Named in honor of the foregoing, Queen Henrietta Maria.
- Massachusetts—An Algonquin Indian name from Massadchu-es-et, meaning "great-hill-small-place," indicating a place at or about the big little hills.
- Michigan—The Mishigamaw or Mishawiguma were Indians. The word means "big lake" and was applied to Lake Michigan. "Michi" meant "great," and "gama" meant "water."
- Minnesota—2 Sioux words—"sky-colored water."
- Mississippi—Indian words "Sipu," Algonquin word for river; "Maesi," fish—Fish-River.
- Missouri—The Missouri were Sioux of that name.
- Montana—Spanish for mountains; used now by Peruvians as a name for their Andean districts.
- Nebraska—An Omaha Indian name for the "wide river," Platte.
- Nevada—A Spanish word, meaning "snow clad."
- New Hampshire—Named, in 1629, after the County of New Hampshire, England, by the patentee, Capt. John Mason of the Plymouth Council.
- New Jersey—In 1664 the Duke of York, of England, granted to Lord John Berkeley and Sir George Carteret a patent or deed to the present boundaries to be called Nova Caesaria, or New Jersey. Caesarea, or Caesaria, was the ancient name of the Island of Jersey of which Carteret had been administrator.
- New Mexico—Mexico is a word derived from the Aztec word "mexitli," title of their national war god.
- New York—So called in honor of the Duke of York (1664), who got the patent from his brother, King Charles II. of England, and sent an expedition and took possession of New Netherlands.
- North Carolina—The patent granted by King Charles I. of England on Oct. 30, 1629, to Sir. Robert Heath, his Attorney-General, of the territory between the 31st and 36th parallels of north latitude from the Atlantic Ocean to the South Seas, decreed its name to be "Carolana or Province of Carolana" from the Latin version "Carolus" of his own name. Under the name of Carolina this territory was under a new patent dated March 24, 1662-3, granted by King Charles II. of England, to the Earl of Clarendon, the Duke of Albermarle, Lord Craven, Lord Berkeley, Lord Ashley, Sir. George Carteret, Sir William Berkley, and Sir John Colleton.

North Dakota—"Dakota" means "alliance of friends, and is a Sioux Indian word. "Koda" in Santee dialect and "Kola" in Teton dialect are the root words.

Ohio—Iroquois name, denoting great.

Oklahoma—Choctaw word for "red people."

Oregon—The Oregon State Librarian, Cornelia Marvin, says various origins of the name, have been suggested as follows: Origanum, a wild sage found on the coast; Orejon, or Oregones, a Spanish name for big-eared (Indian) men; Orgon, a river in Chinese Tartary; Oyer-un-gen, Shoshone Indian word for "place of plenty"; Aura agua, Spanish word meaning gently falling waters; Ouragan, a French word for hurricane; Wau-re-gan, an Algonquin word for "beautiful water."

Pennsylvania—Was named in honor of Admiral William Penn, the father of William Penn, the founder of the province, William Penn, the Friend, received a charter in 1681 from Charles II. of Great Britain for land in America that was given the name of "Pennsylvania" (Pen's Woods) by the King. The name "Pensilvania" was used for many years by William Penn and his sons, Thomas and Richard, to designate the province. The grant was made in settlement of a debt of 16,000 pounds which King Charles and the British Government owed Admiral Penn. The charter was granted March 4, 1681, and by an act of the General Assembly of 1927, that day is officially set apart as Pennsylvania Day in the Commonwealth.

Philippines—Spanish, "Isles Filipinas," discovered in 1521 by Magellan, whom the natives killed in a skirmish; named in honor of King Philip II, of Spain by a colonizing expedition from Mexico.

Puerto Rico—From the Spanish "Puerto Rico," Rich Port.

Rhode Island—"Isles of Rhodes" was the name, chosen by the General Court of the colony, in 1644. The name of one of the islands had ben Aquedneck. The name of Providence Plantations then gradually lapsed.

South Carolina—(See North Carolina).

South Dakota—(See North Dakota).

Tennessee—Called, from 1784 to 1788, the State of Franklin, or Frankland. "Tennese" was the Indian name for the chief town of the Cherokees, which was on the Little Tennessee River.

Texas—According to Elizabeth H. West, State Librarian at Austin, "Texas is an Indian word meaning Friends of Allies. So far as I know, it has not an Aztec origin. It applied, originally, in the Indian usage to the Indian tribes about the early Spanish missions around Eastern."

Utah—Named after the Utes, an Indian tribe.

Vermont—From Verd and Mont, two French words meaning Green Mountains. The name is said to have been bestowed by Samuel de Champlain.

Virginia—Named in honor of Elizabeth, daughter of Henry VIII., sometimes called by the courtiers the "Virgin Queen" of England. The name was bestowed by one of the courtiers, Sir. Walter Raleigh, who fitted out the expedition of discovery in 1584.

Washington—Named after George Washington. When the bill creating the Territory of Columbia was introduced in the 32nd Congress, second session, the name was changed in the bill to Washington because of the District of Columbia.

West Virginia—(See Virginia).

Wisconsin—An Indian name which, according to Reuben Gold Thwaites, was originally spelled "Ouisconsin" by the French missionaries and in old French-American documents; also was spelled "Misconsing," "Ouisconching," "Ouisconsing." The Yankee settlers spelled it "Wiskonsan," then "Wiskonsin," but Congress changed it to "Wisconsin."

Wyoming—The word was taken from Wyoming Valley, Pennsylvania, rendered famous from Campbell's poem, "Gertrude of Wyoming." The word means "mountains and valleys alternating."



THE STATUE OF LIBERTY

The Statue of Liberty on Bedloe's Island, New York Harbor, was first proposed, soon after the Franco-German War, by a group of prominent Frenchmen, who commissioned one of their number, Frederic August Bartholdi, sculptor (born 1833, died 1904), to do the work. The U. S. Congress, Feb. 22, 1877, authorized President Hayes to set apart a site on the island, which Bartholdi, on a visit, had suggested. A committee was formed in 1874, to raise funds. In France, 180 cities, 40 general councils, many societies, and thousands of people contributed. In the United States, by the aid of The World, \$300,000 was raised for the pedestal. The Statute cost about \$700,000, making the total about \$1,000,000.

The head of the Statue was completed for the Paris Exposition, in 1878; the forearm had been sent to America and shown at the Centennial Exposition, Philadelphia, in 1876. Thence it was transferred to Madison Square, New York City, where it remained until 1886. On Oct. 24, 1881, the anniversary of the Battle of Yorktown, all the pieces of the framework and base were put in place at Paris, Levi P. Morton, the American Ambassador, driving the first rivet. The Statue was finished in 1883; on July 4, 1884, M. De Lesseps, President of the French Committee, officially presented the Statue to Ambassador Morton; on Aug. 5, 1884, the cornerstone of the pedestal was laid on Bedloe's Island; late in June, 1885, the French vessel Isere, from Rouen, France, landed the Statue at New York in 210 packing cases; the work of putting the parts together was begun in May, 1886, and the Statue was unveiled on Oct. 28, 1886.

STATE NICKNAMES AND FLOWERS

State	Nickname	Flower
Alabama.....	Cotton state.....	Goldenrod
Arizona.....	Baby state.....	Sahuro cactus
Arkansas.....	Bear state.....	Apple blossom
California.....	Golden state.....	Poppy
Colorado.....	Centennial state.....	Columbine
Connecticut.....	Nutmeg state.....	Mountain laurel
Delaware.....	Blue Hen state.....	Peach blossom
Florida.....	Peninsula state.....	Orange blossom
Georgia.....	Cracker state.....	Cherokee rose
Idaho.....	Gem state.....	Syringa
Illinois.....	Sucker state.....	Violet
Indiana.....	Hoosier state.....	Carnation
Iowa.....	Hawkeye state.....	Wild rose
Kansas.....	Sunflower state.....	Sunflower
Kentucky.....	Bluegrass state.....	Trumpetvine
Louisiana.....	Pelican state.....	Magnolia
Maine.....	Pine Tree state.....	Pine cone
Maryland.....	Old Line state.....	Blackeyed Susan
Massachusetts.....	Bay state.....	Mayflower
Michigan.....	Wolverine state.....	Apple blossom
Minnesota.....	Gopher state.....	Moccasin
Mississippi.....	Magnolia state.....	Magnolia
Montana.....	Stub Toe state.....	Bitter root
Missouri.....	Ozark state.....	Hawthorn
Nebraska.....	Antelope state.....	Goldenrod
Nevada.....	Silver state.....	Sage brush
New Hampshire.....	Granite state.....	Purple lilac
New Jersey.....	Jersey Blue state.....	Violet
New Mexico.....	Sunshine state.....	Cactus
New York.....	Empire state.....	Rose
North Carolina.....	Old North state.....	Golden Rod
North Dakota.....	Flickertail state.....	Wild prairie rose
Ohio.....	Buckeye state.....	Scarlet carnation
Oklahoma.....	Sooner state.....	Mistletoe
Oregon.....	Beaver state.....	Oregon grape
Pennsylvania.....	Keystone state.....	Mountain laurel
Rhode Island.....	Little Rhody.....	Violet
South Carolina.....	Palmetto state.....	Jessamine
South Dakota.....	Sunshine state.....	Pasqua flower
Tennessee.....	Big Bend state.....	Passion flower
Texas.....	Lone Star state.....	Bluebonnet
Utah.....	Desert state.....	Sago lily
Vermont.....	Green Mountain state.....	Red Clover
Virginia.....	The Old Dominion.....	American dogwood
Washington.....	Evergreen state.....	Rhododendron
West Virginia.....	The Panhandle state.....	Rhododendron
Wisconsin.....	Badger state.....	Violet
Wyoming.....	Equality state.....	Indian paintbrush

MOTTOES OF THE UNITED STATES AND STATES OF THE UNION

The motto of the United States, adopted by act of congress, June 20, 1782, is: *E Pluribus Unum* (Many in One).

The mottoes of the states of the Union are as follows, the date following the name of the state, where given being that of its adoption:

- Alabama—Dec. 29, 1868. Here we rest.
 Arizona—1864. *Ditat Deus* (God enriches).
 Arkansas—May 3, 1864. *Regnat Populus* (The People Rule).
 California—Eureka (I Have Found It).
 Colorado—1861. *Nil Sine Numine* (Nothing Without God).
 Connecticut—Oct., 1842. *Qui Transulit Sustinct* (He Who Transplanted Still Sustains).
 Delaware—Liberty and Independence.
 District of Columbia—*Justitia Omnibus* (Justice to All).
 Florida—1846. In God We Trust.
 Georgia—Dec. 5, 1799. Wisdom, Justice, Moderation.
 Idaho—March 5, 1886. *Esto Perpetua* (May It Last Forever).
 Illinois—Aug. 26, 1818. State Sovereignty; National Union.
 Iowa—Feb. 25, 1847. Our Liberties We Prize, and Our Rights We Maintain.
 Kansas—Jan. 29, 1861. *Ad Astra per Aspera* (To the Stars Through Difficulties).
 Kentucky—Dec. 20, 1792. United We Stand; Divided We Fall.
 Louisiana—Union, Justice, and Confidence.
 Maine—Jan. 9, 1820. *Dirigo* (I Direct).
 Maryland—Aug. 12, 1648. *Fatti Maschii Parole Feminine* (Manly Deeds and Womanly Words); *Scuto Bonae Voluntatis Tuane* *Coranastic nos* (With the Shield of Thy Good-Will Thou Hast Covered Us).
 Massachusetts—Dec. 13, 1780. *Ense Petit Placidam sub Libertate Quietem* (With the Sword She Seeks Quiet Peace Under Liberty).
 Michigan—1835. *Si Quaris Peninsulam Amoenam Circumspice* (If Thou Seekest a Beautiful Peninsula, Behold It Here).
 Minnesota—1858. *Etoile du Nord* (The Star of the North).
 Mississippi—Feb. 7, 1894. *Virtue et Armis* (By Valor and Arms).
 Missouri—Jan. 11, 1822. *Salus Populi Supreme Lex Esto* (Welfare of People is the Supreme Law).
 Montana—May 24, 1864. *Ora y Plata* (Gold and Silver).
 Nebraska—March 1, 1867. Equality Before the Law.
 Nevada—Feb. 24, 1866. All for Our Country.
 New Jersey—Oct. 3, 1776. Liberty and Prosperity.
 New Mexico—Sept. 9, 1850. *Crescit Eundo* (It Grows As It Goes).
 New York—1809. *Excelsior* (Higher).
 North Carolina—1893. *Esse Quam Videri* (To Be Rather Than to Seem).
 North Dakota—Liberty and Union; One and Inseparable Now and Forever.
 Ohio—April 6, 1866. *Imperium in Imperio* (An Empire Within an Empire).
 Oklahoma—Labor *Omni Vincit* (Labor Conquers All Things).
 Oregon—1857. *Alis Volat Propriis* (She Flies With Her Own Wings).
 Pennsylvania—March 2, 1809. Virtue, Liberty, and Independence
 Rhode Island—1864. Hope.
 South Carolina—*Dum Spiro, Spero* (While I Breathe I Hope).
 South Dakota—Under God the People Rule.
 Tennessee—1797. Agriculture, Commerce.
 Utah—Industry.
 Vermont—Sept., 1866. Freedom and Unity.
 Virginia—Oct. 1779. *Sic Semper Tyrannis* (Thus Always to Tyrants).
 Washington—1853. *Ai-Ki* (By and By).
 West Virginia—Sept. 26, 1863. *Montani Semper Liberi* (Mountaineers Always Freemen).
 Wisconsin—Forward.
 Wyoming—1868. *Cedant Arma Togae* (Let Arms Yield to the Gown).
 Indiana, New Hampshire and Texas have no motto.

DIRECTORY OF FEDERAL AGENCIES

Where they are located in the City of Jackson

United States Government

Army

Organized Reserves.....	Federal Building
Recruiting Office.....	First Federal Savings Building
Civil Aeronautics Authority.....	Municipal Airport
Clerk's Office.....	Federal Building

Department of Agriculture

Agricultural Marketing Service

Division of Cotton Marketing.....	207 South State
Plant Industry Bureau of Cotton Improvement Field Office.....	Jackson-State National Bank Building
Surplus Marketing Administration, Stamp Plan Office.....	Gale Building

Department of Commerce

Civil Aeronautics Administration

Aeronautical Inspector.....	Medical Building
Civilian Pilot Training Program.....	City Auditorium
District Attorney.....	Federal Building
Emergency Crop and Feed Loan Office.....	Federal Building
Farm Security Administration.....	601 East Silas Brown
County Office.....	201 North Lamar
Federal Bureau of Investigation.....	Tower Building

Federal Communications Commission

Radio Monitoring Officer.....	Raymond Road
Federal Housing Administration, State Director.....	Lamar Building Annex

Federal Works Agency

Work Projects Administration

Airport Construction Superintendent.....	Sunset Drive
Area Social Service.....	Fairgrounds
Area Supervisor Women's Division.....	Fairgrounds
Emergency Education Division.....	Old Capitol Building
Flood Control Survey.....	2550 North State
Land Use Survey.....	2550 North State
Library Extension Project.....	426 Yazoo
Microfilming WPA Records Project.....	212 East South
Mississippi Music Project.....	Millsaps Building
Mississippi Writers Project.....	Jackson- State National Bank Building
National Defense Vocational Training Project.....	Tower Building
Plant and Animal Survey.....	2550 North State
Recreation Division	Millsaps Building
State Office.....	Tower Building
State Property Custodian.....	Tower Building
Statewide Housekeeping Project.....	123½ North State
Statewide School Lunch Project.....	123½ North State
Statewide Sewing Project.....	123½ North State
Supply Fund.....	Tower Building
United States Public Roads Administration.....	Federal Building
Warehouse	417 North Mill

General Accounting Office.....	125 South President
Home Owners Loan Corporation.....	Deposit Guaranty Bank Building
Interior Department	
Geological Survey.....	Millsaps Building
National Park Service.....	First Federal Savings Building
Interstate Commerce Commission	
Bureau of Motor Carriers.....	Deposit Guaranty Bank Building
Justice Department	
Marshal's Office.....	Federal Building
War Risk Litigation.....	Federal Building
Labor Department	
Children's Bureau	
Industrial Division.....	Medical Building
Wage and Hour Division.....	Deposit Guaranty Bank Building
Natchez Trace Parkway	
United States National Park Service.....	Tower Building
National Youth Administration.....	Macon Building
Navy Recruiting Station.....	Federal Building
Post Office.....	Federal Building
West Jackson Station.....	Illinois Central Depot
Railway Mail Service.....	Illinois Central Depot
Post Office Inspectors.....	Federal Building
Selective Service System	
Headquarters.....	War Memorial Building
Local Board Number 1.....	Deposit Guaranty Bank Building
Local Board Number 2.....	Medical Building
Local Board Number 4.....	138 East Amite
Social Security Board.....	Tower Building
State Park Service.....	First Federal Savings Building
United States Alcohol Tax Unit Internal Revenue.....	
.....	Deposit Guaranty Bank Building
United States Bureau of Animal Industry.....	Federal Building
United States Department of Agriculture, Agricultural Adjustment Administration, State Office Agricultural Conservation Program....	
.....	Tower Building
United States Department of Agriculture, Soil Conservation Service, Business Office.....	Gale Building
United States Forest Service.....	Lampton Building
United States Internal Revenue Agents.....	Federal Building
United States Internal Revenue Collector.....	Federal Building
United States Marshal.....	Federal Building
United States Purchasing and Disbursing Officer in Mississippi.....	
.....	National Guard Armory
United States Treasury	
Narcotics Bureau of Agents.....	Federal Building
State Procurement Officer.....	
State Treasury Accounts.....	
State Disbursing Officer.....	
United States Veterans Bureau.....	Federal Building
Weather Bureau—Aerological Station.....	Municipal Airport

OFFICIALS OF THE STATES**ALABAMA****Capital—Montgomery**

Governor.....	Frank M. Dixon
Lieutenant-Governor.....	A. A. Carmichael
Secretary of State.....	John Brandon
Attorney General.....	Thomas S. Lawson
Treasurer.....	Walter C. Lusk
State Auditor.....	Howell Turner
Chief Examiner of Accounts.....	Lucien D. Gardner
Chief Justice Supreme Court.....	L. D. Gardner
State Superintendent of Education.....	A. H. Collins
Commissioner of Revenue.....	John C. Curry
Commissioner of Agriculture and Industries.....	Haygood Paterson
Insurance Commissioner.....	Frank N. Julian
Director of Commerce.....	Addie Lee Farish
State Health Director.....	Dr. J. N. Baker
Land Commissioner.....	John C. Curry
State Comptroller.....	I. C. Heck
Director of Finance.....	A. R. Forsyth
Director of Public Welfare.....	Loula Dunn
Council for Defense.....	Major Joe Dickerson
Adjutant General.....	B. M. Smith
Director Department Archives and History.....	Mrs. Marie Bankhead Owen
Director State Department Public Safety.....	J. F. Brawner
Director State Highway Commission.....	Chris Sherlock
Director Department of Conservation.....	Albert Gill
State Department Industrial Relations.....	John D. Petree
Director Unemployment Compensation Commission.....	Amos N. Kirby
State Librarian.....	Travis Williams
Clerk of Supreme Court.....	J. R. Thomas
Chairman Public Service Commission.....	Hugh White
Motor Vehicle Commissioner.....	John Curry
Director Planning Commission.....	A. J. Hawkins

ARIZONA**Capital—Phoenix**

Governor.....	Sidney P. Osborn
Secretary of State.....	Harry M. Moore
Attorney General.....	Joseph W. Conway
State Treasurer.....	Joe Hunt
State Auditor.....	Ana Frohmiller
Chief Justice Supreme Court.....	Alfred C. Lockwood
Clerk Supreme Court.....	Eugenia Davis
State Superintendent of Education.....	E. D. Rign
Chairman State Tax Commission.....	Thad M. Moore
Chairman Commission of Agriculture and Horticulture.....	Kenneth B. McMicken

Insurance Commissioner.....	Roy B. Ramage
State Health Director.....	Dr. Fred Perkins
Land Commissioner.....	O. C. Williams
Comptroller of Banks.....	J. H. Calvert
Director of Public Welfare.....	Harry W. Hill
Adjutant General.....	A. M. Tuthill
Director Department Archives and History.....	Mulford Winsor
Superintendent State Highway Patrol.....	Horace Moore
Chairman State Highway Commission.....	J. M. Proctor
State Game and Fish Conservation Director.....	Kenneth R. Kartchner
Director Unemployment Compensation Commission.....	Lewis Irvine
State Librarian.....	Mulford Winsor
Chairman Corporation Commission.....	Amos A. Betts
Motor Vehicle Commissioner.....	B. H. McAhren

ARKANSAS

Capital—Little Rock

Governor.....	Homer M. Adkins
Lieutenant-Governor.....	Bob Bailey
Secretary of State.....	C. H. Hall
Attorney General.....	Jack Holt
State Treasurer.....	Earl Page
Auditor of Public Accounts.....	Murray B. McLeod
Chief Justice Supreme Court.....	Griffin Smith
Clerk Supreme Court.....	Carl Stephenson
State Superintendent of Education.....	Ralph B. Jones
Chairman State Tax Commission.....	Chas. G. Miller
Insurance Commissioner.....	J. Herbert Graves
State Health Director.....	Dr. W. B. Grayson
Land Commissioner.....	Otis Page
Comptroller of Banks.....	Thos. W. Leggett
Director of Public Welfare.....	J. G. Pipkin
Adjutant General.....	E. L. Compere
Director Department Archives and History.....	Dallas T. Herndon
Superintendent State Police.....	Gray Albright
Highway Director.....	W. W. Mitchell
State Game and Fish Conservation Director.....	D. N. Graves
State Forestry Commissioner.....	Fred H. Long
Director Unemployment Compensation Commission.....	Eli Collins
Motor Vehicle Commissioner.....	Joe Hardin
Planning Commissioner.....	L. A. Henry

CALIFORNIA

Capital—Sacramento

Governor.....	Culbert L. Olson
Lieutenant-Governor.....	Ellis E. Patterson
Secretary of State.....	Paul Peek
Attorney General.....	Earl Warren

State Treasurer.....	Charles G. Johnson
Auditor of Public Accounts.....	Harry B. Riley
Chief Justice Supreme Court.....	Phil S. Gibson
Clerk Supreme Court.....	B. Grant Taylor
Superintendent of Education.....	Walter F. Dexter
Chairman State Board of Equalization.....	Richard E. Collins
Commissioner of Agriculture and Commerce.....	W. B. Parker
Insurance Commissioner.....	Herbert C. Carrasco
State Health Director.....	Dr. Bertram Brown
Land Commissioner.....	Webb Shadle
Comptroller of Banks.....	George J. Knox
Director of Public Welfare.....	Martha Chickering
Adjutant General.....	J. O. Donovan
Director State Highway Patrol.....	E. Ramondond Cato
Director of Public Works.....	Frank L. Clark
Director of Natural Resources.....	Kenneth I. Fulton
State Forester.....	M. B. Pratt
Director Unemployment Compensation Commission.....	R. G. Wagenet
State Librarian.....	Mabel E. Gillis
Chairman Public Service Commission.....	Ray L. Riley
Motor Vehicle Commissioner.....	J. M. Carter
Planning Commissioner.....	L. D. Tilton

COLORADO

Capital—Denver

Governor.....	Ralph L. Carr
Lieutenant-Governor.....	John C. Vivian
Secretary of State.....	Walter F. Morrison
Attorney General.....	Gail L. Ireland
State Treasurer.....	Homer F. Bedford
Auditor of Public Accounts.....	Chas. M. Armstrong
Chief Justice Supreme Court.....	Francis E. Bouck
Clerk Supreme Court.....	O. E. Rickerson
State Superintendent of Education.....	Inez Johnson Lewis
Chairman State Tax Commission.....	John R. Seaman
Commissioner Agriculture and Commerce.....	W. C. Sweinhart
Insurance Commissioner.....	Luke Kavanaugh
State Health Director.....	Dr. Roy C. Cleere
Comptroller of Banks.....	Maple P. Harl
Director Public Welfare.....	Earl Kouns
Director Civilian Defense.....	Paul P. Newlin
Adjutant General.....	Harold Richardson
Director Department Archives and History.....	Dr. Hafen
Director State Highway Patrol.....	Joseph J. Marsh
Director State Highway Commission.....	Charles D. Vail
State Game and Fish Conservation Director.....	C. N. Feast
Director Unemployment Compensation Commission.....	Bernard E. Teets
Director State Board of Development.....	Edward C. Foster

State Librarian.....	Inez Johnson Lewis
Chairman Public Service Commission.....	Henry S. Sherman
Motor Vehicle Commissioner.....	Chas. H. Gunn

CONNECTICUT

Capital--Hartford

Governor.....	Robert A. Hurley
Lieutenant-Governor.....	Odell Shepard
Secretary of State.....	Mrs. Chas. G. Woodhouse
Attorney General.....	Francis A. Palloti
State Treasurer.....	Frank M. Anastasio
Auditors of Public Accounts.....	Frank M. Lynch, Joseph B. Downes
Chief Justice Supreme Court.....	William M. Maltbie
Reporter Supreme Court.....	Richard H. Phillips
Commissioner of Education.....	Alonzo G. Grace
State Tax Commissioner.....	Charles J. McLaughlin
Insurance Commissioner.....	John C. Blackall
State Health Director.....	Dr. Stanley H. Osborn
Bank Commissioner.....	Walter Perry
Director of Public Welfare.....	Robert J. Smith
Director of Defense Council.....	Colonel Samuel Fisher
Adjutant-General.....	Brig.-Gen. R. B. DeLacour
Director Department Archives and History.....	James Brewster
Commissioner of State Police.....	Edward J. Hickey
State Highway Commissioner.....	William J. Cox
Director State Board of Fish and Game.....	Russell P. Hunter
State Forester.....	Austin F. Hawes
Administrator Unemployment Compensation.....	Cornelius J. Danaher
Director State Development Commission.....	Sidney A. Edwards
State Librarian.....	James Brewster
Chairman Public Service Commission.....	Joseph W. Alsop
Motor Vehicle Commissioner.....	M. A. Conner

DELAWARE

Capital--Dover

Governor.....	Walter W. Bacon
Lieutenant-Governor.....	Isaac J. MacCollum
Secretary of State.....	Earle D. Willey
Attorney General.....	James R. Moreford
State Treasurer.....	Petar S. Collins
Auditor of Public Accounts.....	Harrison M. Manning
Chief Justice Supreme Court.....	Daniel J. Layton
Superintendent Public Instruction.....	H. V. Holloway
Chairman State Tax Commission.....	James P. Truss
Commissioner of Agriculture and Commerce.....	Ralph Wilson
Insurance Commissioner.....	William J. Swain
State Health Director.....	Edwin Cameron, M. D.
Comptroller of Banks.....	Frank E. Lynch, Jr.

Director of Public Welfare.....	C. Rollin Zane
Director of Civilian Defense.....	Gerrish Gassaway
Adjutant General.....	Waller E. Stover
Director Department Archives and History.....	George H. Ryden
Director State Highway Patrol.....	Norman R. Purnell
Director State Highway Commission.....	W. W. Mack
State Game and Fish Conservation Director.....	E. Sherman Webb
Director State Forestry Commission.....	W. S. Taber
Director Unemployment Compensation Commission.....	Charles M. Wharton
State Librarian.....	W. D. Denny
Motor Vehicle Commissioner.....	George S. Williams

FLORIDA

Capital—Tallahassee

Governor.....	Spessard L. Holland
Secretary of State.....	R. A. Gray
Attorney General.....	J. Tom Watson
State Treasurer.....	J. Edwin Larson
Auditor of Public Accounts.....	Wm. M. Wainwright
Chief Justice Supreme Court.....	Armstead Brown
Clerk of Supreme Court.....	Guyte McCord
State Superintendent of Education.....	Colin English
Commissioner of Agriculture.....	Nathan Mayo
Insurance Commissioner.....	J. Edwin Larson
State Health Director.....	Dr. Wm. H. Pickett
Comptroller of Banks.....	J. M. Lee
Director of Public Welfare.....	C. C. Codrington
Adjutant General.....	Vivian Collins
Director Department Archives and Records.....	R. A. Gray
Director State Highway Patrol.....	J. J. Gilliam
Director State Highway Commission.....	Thos. A. Johnson
Game and Fish Conservation Director.....	S. A. Rice
Director State Forestry Commission.....	H. J. Malsberger
Director Unemployment Compensation Commission.....	Fred B. Bradshaw
State Librarian.....	W. T. Cash
Motor Vehicle Commissioner.....	H. J. Driggers

GEORGIA

Capital—Atlanta

Governor.....	Eugene Talmadge
Secretary of State.....	John B. Wilson
Attorney General.....	Ellis G. Arnall
State Treasurer.....	George B. Hamilton
Auditor of Public Accounts.....	B. E. Thrasher, Jr.
Chief Justice Supreme Court.....	Charles S. Reid
Clerk of Supreme Court.....	Katharine C. Bleckley
State Superintendent of Education.....	M. D. Collins
State Tax Commissioner.....	J. M. Forrester

Director State Highway Patrol.....	Don. F. Stiver
Director State Highway Commission.....	James D. Adams
Commissioner Game and Fish Conservation.....	Frank N. Wallace
Director State Forestry Commission.....	H. A. Woods
Director Unemployment Compensation Commission.....	Alex E. Gordon
State Library Director.....	Christopher B. Coleman
Chairman Public Service Commission.....	Frederick F. Eichhorn
Motor Vehicle Commissioner.....	Edward H. Stein
Planning Commissioner.....	G. E. Lommel

IOWA

Capital—Des Moines

Governor.....	George A. Wilson
Lieutenant-Governor.....	B. B. Hickenlooper
Secretary of State.....	Earl G. Miller
Attorney General.....	John M. Rankin
State Treasurer.....	W. G. C. Bagley
Auditor of Public Accounts.....	Chet B. Akers
Chief Justice Supreme Court.....	Frederic M. Miller
Clerk Supreme Court.....	B. W. Garrett
State Superintendent of Education.....	Jessie M. Parker
Chairman State Tax Commission.....	Fred W. Nelson
Commissioner of Agriculture.....	Mark Thornburg
Insurance Commissioner.....	Charles R. Fischer
State Health Director.....	Dr. Walter L. Bierring
Land Commissioner.....	Earl G. Miller
Comptroller of Banks.....	Melvin W. Ellis
Director Public Welfare.....	King R. Palmer
Adjutant General.....	Charles H. Grahl
Director Department Archives and History.....	Ora Williams
Director State Highway Patrol.....	Karl W. Fischer
Chief Engineer State Highway Commission.....	Fred R. White
Game and Fish Conservation Director.....	Fred Schwob
Director Forestry Commission.....	Fred Schwob
Chairman Unemployment Compensation Commission.....	Claude M. Stanley
Chairman State Library Commission.....	Geo. A. Wilson
Chairman Commerce Commission.....	Barr Keshlear
Motor Vehicle Commissioner.....	James Allen

KANSAS

Capital—Topeka

Governor.....	Payne H. Ratner
Lieutenant-Governor.....	Carl E. Friend
Secretary of State.....	Frank J. Ryan
Attorney General.....	Jay S. Parker
State Treasurer.....	Walter E. Wilson
Auditor of Public Accounts.....	George Robb
Chief Justice Supreme Court.....	John S. Dawson

Clerk Supreme Court.....	Earl Clark
State Superintendent of Education.....	George L. McClenny
Chairman State Tax Commission.....	John McCuish
Commissioner of Agriculture and Commerce.....	J. C. Mohler
Insurance Commissioner.....	Chas. F. Hobbs
State Health Director.....	Dr. F. P. Helm
Land Commissioner.....	George Robb
Comptroller of Banks.....	B. A. Welch
Chairman of Public Welfare Commission.....	Fay Seaton
Adjutant General and Director Civilian Defense.....	M. R. McLain
Director Department Archives and History.....	Kirke Mecham
Director State Highway Patrol.....	Col. E. P. Mooman
Director State Highway Commission.....	D. J. Fair
Game, Fish, Forest Conservation Director.....	Guy D. Jossierand
Director Unemployment Compensation Commission.....	Charles Newell
Director State Board of Development.....	R. A. Clymer
State Librarian.....	Miss Louise McNeal
Chairman Public Service Commission.....	A. J. Schoeppel
Motor Vehicle Commissioner.....	C. M. Voelker

KENTUCKY

Capital--Frankfort

Governor.....	Keen Johnson
Lieutenant-Governor.....	Rodas K. Myers
Secretary of State.....	George G. Hatcher
Attorney General.....	Hubert Meradith
State Treasurer.....	Ernest E. Shannon
Auditor of Public Accounts.....	D. A. Logan
Chief Justice Supreme Court.....	William Reas
State Superintendent of Education.....	John D. Brooker
Chairman State Tax Commission.....	H. Clyde Reeves
Commissioner of Agriculture and Commerce.....	William H. May
Insurance Commissioner.....	Sherman Goodpaster
State Health Director.....	A. T. McCormack, M. D.
Comptroller of Banks.....	Hiram H. Wilhoit
Director of Public Welfare.....	W. A. Frost
Director of Civilian Defense.....	John J. Greenleaf
Adjutant General.....	John A. Polin
Director Department Archives and History.....	Lena Nofcier
Director State Highway Patrol.....	Jack Nelson
Director State Highway Commission.....	J. Lyter Donaldson
State Game and Fish Conservation Director.....	Steve Wakefield
Director State Forestry Commission.....	Kenneth G. McConnell
Director State Unemployment Compensation Commission.....	Robert Hensley
Director State Board of Development.....	G. M. Padley
State Librarian.....	Mrs. J. C. Cantrill
Chairman Public Service Commission.....	John Ritley
Motor Vehicle Commissioner.....	R. L. McFarland

LOUISIANA

Capital—Baton Rouge

Governor.....	Sam H. Jones
Lieutenant-Governor.....	Marc M. Mouton
Secretary of State.....	Jas. A. Gremillion
Attorney General.....	Eugene Stanley
State Treasurer.....	A. P. Tugwell
Auditor of Public Accounts.....	L. B. Baynard
Chief Justice Supreme Court.....	Charles A. O'Niell
Clerk of Supreme Court.....	Louis P. Nicklaus
State Superintendent of Education.....	John E. Coxe
Collector of Revenue.....	Rufus W. Fontenot
Commissioner of Agriculture and Commerce.....	Harry D. Wilson
Insurance Commissioner.....	Jas. A. Gremillion
State Health Director.....	Dr. J. H. Musser
Registrar of State Lands.....	Lucile May Grace
Director of Banking.....	Wilfred Begnaud
Director Public Welfare.....	W. S. Terry
Director Civilian Defense.....	Raymond H. Fleming
Adjutant General.....	Raymond H. Fleming
Director Public Safety.....	Steve Alford
Director of Highways.....	Prescott Foster
Director of Conservation.....	W. H. Hodges, Jr.
Director Unemployment Compensation Commission.....	A. P. Harvey
Director of Labor.....	A. P. Harvey
State Librarian.....	Alice M. Magee
Director Public Service.....	P. A. Frye
Motor Vehicle Commissioner.....	Rufus W. Fontenot

MAINE

Capital—Augusta

Governor.....	Sumner Sewall
Secretary of State.....	Frederick Robie
Attorney General.....	Frank I. Cowan
State Treasurer.....	Belmont A. Smith
Auditor of Public Accounts.....	William D. Hayes
Chief Justice Supreme Court.....	Guy H. Sturgis
Clerks Supreme Court.....	Linwood Crockett; N. R. Rackcliff
State Superintendent of Education.....	Bertram E. Packard
Chairman State Tax Commission.....	George E. Hill
Commissioner of Agriculture.....	Carl R. Smith
Insurance Commissioner.....	Pearce J. Francis
State Health Director.....	Joel Earnest
Land Commissioner.....	Raymond E. Rendall
Comptroller of Banks.....	Andrew J. Beck
Director of Public Welfare.....	Norman W. McDonald
Chairman Military Defense Commission.....	Sumner Sewall
Adjutant General.....	George M. Carter

Director State Highway Patrol.....	Henry P. Weaver
Director State Highway Commission.....	Stillman E. Woodman
Game and Fish Conservation Director.....	George J. Stobie
Director State Forestry Commission.....	Raymond E. Rendall
Director State Unemployment Compensation Commission.....	Clifford A. Somerville
Director State Board of Development.....	Sumner Sewall
State Librarian.....	Theresa C. Stuart
Chairman Public Service Commission.....	Frank E. Southard
Motor Vehicle Commissioner.....	Agnes M. Faulkner

MARYLAND

Capital—Annapolis

Governor.....	Herbert R. O'Connor
Secretary of State.....	Miles T. Tull
Attorney General.....	William C. Walsh
State Treasurer.....	Hooper S. Miles
Auditor of Public Accounts.....	Daniel L. Clayland, III
Chief Justice Court of Appeals.....	Carroll T. Bond
State Superintendent of Education.....	Albert S. Cook
Chairman State Tax Commission.....	Harry O. Levin
Commissioner of Agriculture.....	H. C. Byrd
Insurance Commissioner.....	John B. Gonstrum
State Health Director.....	Dr. Robert H. Riley
Land Commissioner.....	Henry W. Cord
Comptroller of Treasury.....	J. Millard Tawes
Director of Public Welfare.....	W. Wallace Lanahan
Director Civilian Defense.....	Isaac S. George
Adjutant General.....	Francis Petrott
Director Archives and History.....	Dr. Morris L. Radoff
Director State Highway Patrol.....	Colonel Beverly Ober
Director State Roads Commission.....	Major Ezra B. Whitman
State Game and Inland Fish Commission Director.....	Garner Wood Denmead
Director State Forestry Commission.....	F. W. Beasley
Director Unemployment Compensation Commission.....	William Milnes Maloy
State Librarian.....	Robert E. Leach, Jr.
Chairman Public Service Commission.....	Steuart Purcell
Motor Vehicle Commissioner.....	W. Lee Elgin
Planning Commissioner.....	Abel Wolman

MASSACHUSETTS

Capital—Boston

Governor.....	Leverett Saltonstall
Lieutenant-Governor.....	Horace T. Cahill
Secretary of State.....	Frederic W. Cook
Attorney General.....	Robert T. Bushnell
State Treasurer.....	William E. Hurley
Auditor of Public Accounts.....	Thomas J. Buckley

Chief Justice Supreme Judicial Court.....	Fred Tarbell Field
Clerk of Supreme Court.....	Walter F. Frederick
Commissioner of Education.....	Walter F. Downey
Commissioner of Corporations and Taxation.....	Henry F. Long
Commissioner of Agriculture.....	William Casey
Commissioner of Banking and Insurance.....	Charles Harrington
Commissioner of Public Health.....	Dr. Paul J. Jakmauh
Judge of Land Court.....	John E. Fenton
Commissioner of Banks.....	Joseph E. Perry
Commissioner of Public Welfare.....	Arthur G. Rotch
Chairman Commission on Public Safety.....	J. W. Farley
Adjutant General.....	Brig. Gen. E. C. Erickson
Chief, Division of Archives.....	Edward J. Robbins
Commissioner of Public Works.....	H. A. McDonald
Commissioner of Conservation.....	R. J. Kenney
Director, Division of Forestry.....	Harold O. Cook
Director Unemployment Compensation Commission.....	Robert E. Marshall
Chairman Development and Industrial Commission.....	Powell M. Cabot
State Librarian.....	Dennis E. Dooley
Chairman, Department Public Utilities.....	Carroll L. Meins
Motor Vehicle Commissioner.....	Frank A. Goodwin
Planning Commissioner.....	E. M. Herlihy

MICHIGAN

Capital—Lansing

Governor.....	Murray D. Van Wagoner
Lieutenant-Governor.....	Frank Murphy
Secretary of State.....	Harry F. Kelly
Attorney General.....	Herbert J. Rushton
State Treasurer.....	Theodore I. Fry
Auditor General.....	Vernon J. Brown
Chief Justice Supreme Court.....	Edward M. Sharpe
Clerk of Supreme Court.....	Jay Mertz
Superintendent of Public Instruction.....	Eugene B. Elliott
Chairman State Tax Commission.....	Melville B. McPherson
Commissioner of Agriculture.....	Leo V. Card
Insurance Commissioner.....	Eugene Berry
State Health Commissioner.....	H. Allen Moyer, M. D.
Commissioner of Banking.....	Maurice Eveland
Director Public Welfare.....	John D. O'Connell
Council of Defense.....	Lt. Col. H. A. Furlong
Adjutant General.....	Lt. Col. E. M. Rosecrans
Secretary State Historical Commission.....	George N. Fuller
Commissioner of State Police.....	Oscar G. Olander
State Highway Commissioner.....	G. Donald Kennedy
Game and Fish Conservation Director.....	P. J. Hoffmaster
Director Unemployment Compensation Commission.....	V. B. Steinbaugh
State Librarian.....	Mrs. Loleta Fyan

Chairman Public Service Commission.....	John J. O'Hara
Motor Vehicle Commissioner.....	Lee C. Richardson
Planning Commissioner.....	E. B. Elliott

MINNESOTA

Capital--St. Paul

Governor.....	Harold E. Stassen
Lieutenant-Governor.....	C. Elmer Anderson
Secretary of State.....	Mike Helm
Attorney General.....	J. A. A. Burnquist
State Treasurer.....	Julius A. Schmahl
Auditor of Public Accounts.....	Stafford King
Chief Justice Supreme Court.....	Henry M. Gallagher
Clerk of the Supreme Court.....	Grace Keercher Davis
State Superintendent of Education.....	H. E. Flynn (Acting)
Commissioner of Taxation.....	G. Howard Spaeth
Commissioner of Agriculture.....	R. A. Trovatten
Insurance Commissioner.....	Newell R. Johnson
State Health Director.....	A. J. Chesley, M. D.
Director Division Land and Minerals.....	Ray D. Nolan
Commissioner of Banks.....	F. A. Amundsen
Director of Social Welfare.....	Walter W. Finke
Director of Civilian Defense.....	Herbert Miller
Adjutant General.....	Joseph E. Nelson (Acting)
Director Department Archives and History.....	Arthur J. Larsen
Director State Highway Patrol.....	M. J. Hoffman
State Game and Fish Conservation Director.....	William L. Strunk
Director Division of Forestry.....	H. G. Weber
Director Division of Employment and Security.....	Victor Christgau
States Resources Commission.....	Prof. Richard E. Scammon
State Librarian.....	Paul Dansingberg
Administrator Railroad and Warehouse Commission.....	Frank W. Matson
Motor Vehicle Commissioner.....	J. P. Bengston

MISSISSIPPI

Capital--Jackson

Governor.....	Paul B. Johnson
Lieutenant-Governor.....	Dennis Murphree
Secretary of State.....	Walker Wood
Attorney General.....	Greek L. Rice
State Treasurer.....	Lewis S. May
Auditor of Public Accounts.....	James M. Causey
Chief Justice Supreme Court.....	Sydney Smith
Clerk of the Supreme Court.....	Tom Q. Ellis
State Superintendent of Education.....	J. S. Vandiver
Chairman State Tax Commission.....	Alf Stone
Commissioner of Agriculture and Commerce.....	Si Corley
Insurance Commissioner.....	John S. Williams, III

State Health Director.....	Dr. Felix J. Underwood
Land Commissioner.....	Guy McCullen
Comptroller of Banks.....	Sidney McLaurin
Director of Public Welfare.....	W. F. Bond
Adjutant General.....	Major General Thomas J. Grayson
Director of Civilian Defense.....	Col. Lea Robinson
Director Department Archives and History.....	Dr. W. D. McCain
Director State Highway Patrol.....	Col. T. P. Brady
Director State Highway Commission.....	E. D. Kenna
State Game and Fish Conservation Director.....	W. F. Dearman
Director State Forestry Commission.....	A. K. Dexter
Director State Unemployment Compensation Commission.....	C. D. Cameron
Director State Board of Development.....	Mundel Bush
State Librarian.....	Julia Starnes
Chairman Public Service Commission.....	Homer Casteel
Motor Vehicle Commissioner.....	Frank Mize

MISSOURI

Capital—Jefferson City

Governor.....	Forrest C. Donnell
Lieutenant-Governor.....	Frank G. Harris
Secretary of State.....	Dwight H. Brown
Attorney General.....	Roy McKittrick
State Treasurer.....	Wilson Bell
Auditor of Public Accounts.....	Forrest Smith
Chief Justice Supreme Court.....	C. A. Leedy, Jr.
Clerk of the Supreme Court.....	Eppa F. Elliott
State Superintendent of Education.....	Lloyd W. King
Chairman State Tax Commission.....	Clarence Evans
Commissioner of Agriculture.....	Jewell Mayes
Insurance Commissioner.....	Ray Lucas
State Health Director.....	Dr. James Stewart
Land Commissioner.....	Dwight H. Brown
Commissioner of Finance.....	Ross Harrison
Director of Public Welfare.....	George L. Haworth
Director of Civilian Defense.....	William Anderson
Adjutant General.....	Lewis M. Means
Director Department Archives and History.....	Dwight H. Brown
Director State Highway Patrol.....	A. D. Sheppard
Chairman State Highway Commission.....	Claude C. Earp
State Game and Fish Conservation Director.....	I. T. Bode
Director State Forestry Commission.....	I. T. Bode
Chairman State Unemployment Compensation Commission.....	A. J. Murphy, Sr.
Secretary of State Library Commission.....	Ruth O'Malley
Chairman Public Service Commission.....	J. D. James
Motor Vehicle Commissioner.....	V. H. Steward
Planning Commissioner.....	W. M. Anderson

MONTANA

Capital—Helena

Governor.....	Sam C. Ford
Lieutenant-Governor.....	Earnest T. Eaton
Secretary of State.....	Sam W. Mitchell
Attorney General.....	John W. Bonner
State Treasurer.....	Thomas Carey
Auditor of Public Accounts.....	John J. Holmes
Chief Justice Supreme Court.....	Howard Johnson
Clerk Supreme Court.....	A. T. Porter
State Superintendent of Education.....	Elizabeth Iceland
Chairman State Tax Commission.....	A. E. Dye
Commissioner of Agriculture and Commerce.....	Albert Kruze
Insurance Commissioner.....	John J. Holmes
State Health Director.....	W. F. Cogswell, M. D.
Land Commissioner.....	J. W. Walker
Comptroller of Banks.....	W. A. Brown
Director of Public Welfare.....	I. M. Brandjord
Adjutant General.....	Major Fred Lange
Director Department Archives and History.....	John Ritch
Director State Highway Patrol.....	Charles Sheridan
Director State Highway Commission.....	H. W. Holmes
State Game and Fish Conservation Director.....	John S. McFarland
Director State Forestry Commission.....	Rutledge Parker
Director State Unemployment Compensation Commission, Barkley Craighead	
State Law Librarian.....	Adeline J. Clark
Chairman Public Service Commission.....	Austin B. Middleton
Motor Vehicle Commissioner.....	Dudley Jones

NEBRASKA

Capital—Lincoln

Governor.....	Dwight Griswold
Lieutenant-Governor.....	William Edward Johnson
Secretary of State.....	Frank Marsh
Attorney General.....	Walter R. Johnson
State Treasurer.....	L. B. Johnson
Auditor of Public Accounts.....	Ray C. Johnson
Chief Justice Supreme Court.....	Robert G. Simmons
Clerk of the Supreme Court.....	George Turner
State Superintendent of Education.....	Charles Taylor
Chairman State Tax Commission.....	Frank Brady
Commissioner of Agriculture and Commerce.....	Ralph Cox
Insurance Commissioner.....	Cecil Frazier
State Health Director.....	Dr. A. L. Miller
Comptroller of Banks.....	Wade Martin
Director of Public Welfare.....	Neil C. Vandemoer
Adjutant General.....	Guy N. Henninger
Director Department Archives and History.....	Dr. A. E. Sheldon

Director State Highway Patrol.....	Lloyd Mengel
Director State Highway Commission.....	Wardner Scott
State Game and Fish Conservation Director.....	W. H. Little, Acting Sec.
Director of Placement and Unemployment.....	Robert T. Malone
State Librarian.....	George Turner
Secretary (acting) of Railroad Commission.....	Einar Viren
Motor Vehicle Commissioner.....	R. F. Weller

NEVADA

Capital--Carson City

Governor.....	E. P. Carville
Lieutenant-Governor.....	Maurice J. Sullivan
Secretary of State.....	Malcolm McEachin
Attorney General.....	Gray Mashburn
State Treasurer.....	Dan W. Franks
Auditor of Public Accounts.....	D. G. LaRue
Chief Justice Supreme Court.....	Edward A. Ducker
Clerk of the Supreme Court.....	Margaret I. Brodigan
State Superintendent of Education.....	Mildred N. Bray
Chairman State Tax Commission.....	E. P. Carville
Insurance Commissioner.....	Henry C. Schmidt
State Health Director.....	E. E. Hamer
Land Commissioner.....	Wayne McLeod
Comptroller of Banks.....	D. G. LaRue
Director of Public Welfare.....	Herbert H. Clark
Director of Civilian Defense.....	J. A. White, Adjutant General
Adjutant General.....	Jay A. White
Director Department Archives and History.....	E. C. D. Marriage
Inspector of State Police.....	Wally Rusk
Director of State Highway Commission.....	Robert A. Allen
State Game and Fish Conservation Director.....	Fay Baker
Director State Unemployment Compensation Commission.....	A. L. McGinty
State Librarian.....	E. C. D. Marriage
Chairman Public Service Commission.....	C. B. Sexton
Motor Vehicle Commissioner.....	Malcolm McEachin
Planning Commissioner.....	R. A. Allen

NEW HAMPSHIRE

Capital--Concord

Governor.....	Robert O. Blood
Secretary of State.....	Enoch D. Fuller, Jr.
Attorney General.....	Frank R. Kenison
Comptroller of Public Accounts.....	Stephens B. Story
Chief Justice Supreme Court.....	John E. Allen
Clerk of Supreme Court.....	George O. Shovan
State Superintendent of Education.....	James N. Pringle
Chairman State Tax Commission.....	John R. Spring
Commissioner of Agriculture and Commerce.....	Andrew L. Felkner

Insurance Commissioner.....	Arthur J. Rouillard
State Health Director.....	Travis P. Burroughs
Director Land Board.....	John Jacobson, Jr.
Commissioner of Banks.....	Clyde F. Davis
Director of Public Welfare.....	Harry O. Page
Director of Civilian Defense.....	Charles F. Bowen
Adjutant General.....	Charles F. Bowen
Director State Highway Patrol.....	George A. Colbath
Director State Highway Commission.....	Frederic E. Everett
State Game and Fish Conservation Director.....	Ralph G. Carpenter, 2nd
Director State Forestry Commission.....	John H. Foster
Director State Unemployment Compensation Commission.....	Abby L. Wilder
Director State Board of Planning and Development.....	Donald D. Tuttle
State Librarian: Public Service Commission.....	Nelson Lee Smith
Motor Vehicle Commissioner.....	John F. Griffin

NEW JERSEY

Capital--Trenton

Governor.....	Charles Edison
Secretary of State.....	Joseph A. Brophy
Attorney General.....	David T. Wintz
State Treasurer.....	William H. Albright
Finance Commissioner.....	Lewis Compton
Chief Justice Supreme Court.....	Thomas J. Brogan
Clerk of the Supreme Court.....	Fred L. Bloodgood
Commissioner of Education.....	Charles H. Elliott
State Tax Commissioner.....	William D. Kelly
Secretary of Agriculture and Commerce.....	Willard H. Allen
Insurance Commissioner.....	Louis A. Reilly
State Health Director.....	J. Lynn Mahaffey
Secretary of Real Estate.....	Mason P. Pringle
Commissioner of Banking and Insurance.....	Louis A. Reilly
Director of Old Age Assistance, etc.....	Marc P. Dowdell
Secretary of Defense.....	Richard P. Williams
Adjutant General.....	William A. Higgins
Director Department Archives and History.....	Haddon Ivins
Director State Highway Patrol.....	Mark O. Kimberling
Director State Highway Commission.....	E. Donald Sterner
State Game and Fish Conservation Secretary.....	Charles P. Wilber
Director State Unemployment Compensation Commission, Harold G. Hoffman	
Director State Board of Conservation & Development.....	Charles P. Wilber
State Librarian.....	Haddon Ivins
Secretary Public Utility.....	Emmett T. Drew
Director of Railroads.....	William H. Reeves
Motor Vehicle Commissioner.....	Arthur W. Magee
Planning Commission.....	C. P. Messick

NEW MEXICO

Capital—Santa Fe

Governor.....	John E. Miles
Lieutenant-Governor.....	Ceferino Quintana
Secretary of State.....	Mrs. Jessie M. Gonzales
Attorney General.....	Edward P. Chase
State Treasurer.....	Rex French
Auditor of Public Accounts.....	E. D. Trujillo
Chief Justice Supreme Court.....	C. R. Brice
Clerk Supreme Court.....	Herbert Gerhart
State Superintendent of Education.....	Mrs. Grace J. Corrigan
Chairman State Tax Commission.....	Paul B. Harris
Commissioner of Agriculture and Commerce.....	Fabian Garcia
Insurance Commissioner.....	Ralph Apodaca
State Health Director.....	James R. Scott
Land Commissioner.....	H. R. Rodgers
Comptroller of Banks.....	Woodland P. Saunders
Director of Public Welfare.....	Mrs. Jennie Kirby
Director of Civilian Defense.....	Major G. D. Macy
Adjutant General.....	Russell C. Charlton
Director Department Archives and History.....	Dr. Edgar L. Hewitt
Chief State Police.....	Tom Summers
Director State Highway Commission.....	Burton Dwyre
State Game and Fish Conservation Director.....	Elliott Barker
Director Employment Security Commission.....	Roy L. Cook
Director State Planning Board.....	Delfin Salazar (Acting)
State Librarian.....	Arie Poldervaart
Motor Vehicle Commissioner.....	J. O. Garcia

NEW YORK

Capital—Albany

Governor.....	Herbert H. Lehman
Lieutenant-Governor.....	Charles Polletti
Secretary of State.....	Michael F. Walsh
Attorney General.....	John J. Barnett, Jr.
Auditor of Public Accounts.....	Morris S. Tremaine
Chief Justice Court of Appeals.....	Irving Lehman
Clerk of Court of Appeals.....	John Luddon
State Superintendent of Education.....	Dr. Ernest E. Cole
Chairman Department Taxation and Finance.....	Mark Fraves
Commissioner of Agriculture and Markets.....	Holton V. Noyes
Insurance Commissioner.....	Louis H. Pink
State Health Director.....	Dr. Edward S. Godfrey, Jr.
Land Commissioner.....	Michael F. Walsh
Comptroller of Banks.....	William R. White
Director of Public Welfare.....	Dr. David C. Adie
Director of Civilian Defense.....	Maj.-Gen. John F. O'Ryan
Adjutant General.....	Ames T. Brown

Director Department Archives and History.....	Arthur Pound
Director State Police.....	Major John A. Warner
Director State Highway Commission.....	Harvey O. Schermerhorn
State Fish and Game Conservation Director.....	Lithgow Osborne
Director State Lands & Forests.....	Wm. G. Howard
Director State Unemployment Compensation.....	Milton O. Loysen
Director Division of State Planning.....	M. P. Catharwood
State Librarian.....	Robert W. G. Vail
Chairman Public Service Commission.....	Milo R. Maltbie
Division of Standards and Purchasing.....	Joseph V. O'Leary
Motor Vehicle Commissioner.....	Carroll E. Measley
State Department of Labor.....	Friedal S. Miller, Com.
Public Works Commissioner.....	A. W. Brandt

NORTH CAROLINA

Capital—Raleigh

Governor.....	J. Melville Broughton
Lieutenant-Governor.....	R. L. Harris
Secretary of State.....	Thad Eure
Attorney General.....	Harry McMullan
State Treasurer.....	Chas. M. Johnson
State Auditor.....	George Ross Pou
Chief Justice Supreme Court.....	W. P. Stacy
Clerk of the Supreme Court.....	Edward Murray
State Superintendent of Education.....	Clyde A. Erwin
Commissioner of Revenue.....	A. J. Maxwell
Commissioner of Agriculture.....	W. Kerr Scott
Insurance Commissioner.....	Dan C. Boney
State Health Director.....	Dr. Carl V. Reynolds
Commissioner of Banks.....	Gurney P. Hood
Director of Public Welfare.....	Mrs. W. T. Bost
Director of Civilian Defense.....	Col. J. W. Harrelson
Adjutant General.....	John Van B. Metts
Secretary Historical Commission.....	Dr. C. C. Crittenden
Director State Highway Patrol.....	John T. Armstrong
Director State Highway and Public Works.....	L. B. Prince
State Game and Fish Commissioner.....	Hinton James
State Forester.....	J. S. Holmes
Director State Unemployment Compensation Commission.....	A. L. Fletcher
Director Department of Conservation and Development.....	R. Bruce Etheridge
State Librarian.....	Miss Carrie Broughton
Utilities Commissioner.....	Stanley Winborne
Motor Vehicle Commissioner.....	R. R. McLaughlin
Planning Commissioner.....	H. W. Odom

NORTH DAKOTA

Capital--Bismark

Governor	John Moses
Lieutenant-Governor	Oscar Hagen
Secretary of State.....	Herman Thorson
Attorney General.....	Alvin C. Strutz
State Treasurer.....	Carl Anderson
Auditor of Public Accounts.....	Berta E. Baker
Chief Justice Supreme Court.....	A. G. Burr
Clerk of Supreme Court.....	J. H. Newton
State Superintendent of Education.....	Arthur E. Thompson
Chairman State Tax Commission.....	John Gray
Commissioner of Agriculture and Commerce.....	Math Dahl
Insurance Commissioner.....	Oscar E. Erickson
State Health Director.....	Maysil M. Williams
Land Commissioner.....	E. E. Swanston
Comptroller of Banks.....	J. H. Graham
Director of Public Welfare.....	E. A. Wilson
Adjutant General.....	Heber L. Edwards
Director Department of Archives and History.....	Russell Reid
Director State Highway Patrol.....	Frank L. Putman
Director State Highway Commission.....	J. S. Lamb
State Game and Fish Conservation Director.....	William J. Lowe
Director State Unemployment Compensation Commission.....	W. Ray Reichert
State Librarian.....	Lillian E. Cook
Chairman Public Service Commission.....	S. S. McDonald
Motor Vehicle Commissioner.....	B. E. Robinson
Planning Commissioner.....	M. O. Ryan

OHIO

Capital--Columbus

Governor.....	John W. Bricker
Lieutenant-Governor.....	Paul M. Herbert
Secretary of State.....	John E. Sweeney
Attorney General.....	Thomas J. Herbert
State Treasurer.....	Don H. Ebright
Auditor of State.....	Joseph T. Ferguson
Chief Justice Supreme Court.....	Carl V. Weygandt
Clerk of the Supreme Court.....	Seba H. Miller
State Director of Education.....	Edward N. Dietrich
Chairman of Board of Tax Appeals.....	Hugh S. Jenkins
Director of Agriculture.....	John T. Brown
Director of Commerce.....	Charles H. Jones
Superintendent of Insurance.....	John A. Lloyd
State Health Director.....	R. H. Markwith
Superintendent of Banks and Banking.....	Rodney P. Lien
Director of Public Welfare.....	Charles L. Sherwood
Adjutant General.....	Whittier S. S. Bird

Director State Archaeological and Historical Society.....	Henry C. Shetrone
Superintendent State Highway Patrol.....	Lynn Black
Director of Highways.....	Hal G. Sours
Commissioner of Conservation and Natural Resources.....	Don Waters
Administrator Bureau of Unemployment Compensation, Herschel C. Atkinson	
Secretary of Development and Publicity Commission.....	R. F. Schulkers
State Librarian.....	Paul A. T. Noon
Chairman Public Utilities Commission.....	George C. McConnaughey
Director of Finance.....	H. D. Defenbacher
Director of Industrial Relations.....	George A. Strain
Director of Liquor Control.....	Jacob B. Taylor
Director of Public Works.....	Frank L. Raschig
Motor Vehicle Commissioner.....	C. W. Wallace

OKLAHOMA

Capital--Oklahoma City

Governor.....	Leon C. Phillips
Lieutenant-Governor.....	James E. Berry
Secretary of State.....	C. C. Childers
Attorney General.....	Mac Q. Williamson
State Treasurer.....	Carl B. Sebring
Auditor of Public Accounts.....	Frank C. Carter
Chief Justice Supreme Court.....	Wayne W. Bayless
Clerk of the Supreme Court.....	Andy Payne
State Superintendent of Education.....	A. L. Crable
Chairman State Tax Commission.....	J. D. Carmichael
Commissioner of Agriculture and Commerce.....	Joe E. Scott
Insurance Commissioner.....	Jess G. Read
State Health Director.....	Grady F. Mathews
Chairman Land Commission.....	Leon C. Phillips
Comptroller of Banks.....	Linwood O. Neal
Director of State Board of Public Welfare.....	Bert McDonel
Director of Civilian Defense.....	Clive Murry
Adjutant General.....	George A. Davis
Director Department of Archives and History.....	R. L. Williams
Commissioner of Department of Public Safety.....	Walter Johnson
Chairman State Highway Commission.....	Sandy Singleton
State Game and Fish Conservation Director.....	C. B. Goddard
Director of Division of Forestry.....	Glen R. Durrell
Executive Director State Unemployment Compensation Commission.....	Kirk Woodliff
State Librarian.....	Ralph Hudson
Chairman Corporation Commission.....	Reford Bond
Bureau Motor Carriers.....	Bennett Bond
Railroad Engineer.....	E. E. Hudson
Motor Vehicle Commissioner.....	M. C. Connors
Planning Commissioner.....	R. R. Owens

OREGON

Capital--Salem

Governor.....	Charles A. Sprague
Secretary of State.....	Earl Snell
Attorney General.....	I. H. Van Winkle
State Treasurer.....	Leslie M. Scott
Auditor of Public Accounts.....	Earl Snell
Chief Justice Supreme Court.....	Percy R. Kelly
Clerk Supreme Court.....	Arthur S. Benson
State Superintendent of Public Instruction.....	Rex Putnam
Chairman State Tax Commission.....	Charles V. Galloway
Director of Agriculture.....	J. D. Mickle
Insurance Commissioner.....	Seth B. Thompson
State Health Director.....	Dr. Frederick D. Stricker
Clerk of Land Board.....	Lewis D. Griffith
Superintendent of Banks.....	A. A. Rogers
Public Welfare Commissioner.....	Elmer R. Goudy
Adjutant General.....	Col. Elmer V. Wooten (Acting)
Superintendent State Police.....	Charles P. Pray
Director State Highway Commission.....	Henry F. Cabell
State Game Supervisor.....	F. B. Wire
State Fish Warden.....	M. T. Hoy
Director State Forestry.....	N. S. Rogers
Director State Unemployment Compensation Commission.....	Silas Gaiser
State Librarian.....	Harriet C. Long
Public Utilities Commissioner.....	Ormand R. Bean
Motor Vehicle Commissioner.....	C. D. Gabrielson
Director of Publicity.....	Harold B. Say

PENNSYLVANIA

Capital--Harrisburg

Governor.....	Arthur H. James
Lieutenant-Governor.....	Samuel S. Lewis
Secretary of State.....	S. M. R. O'Hara
Attorney General.....	Claude T. Reno
State Treasurer.....	G. Harold Wagner
Auditor General.....	F. Clair Ross
Chief Justice Supreme Court.....	William I. Schaffer
President Judge, Superior Court.....	William H. Keller
Superintendent Public Instruction.....	Dr. Francis B. Haas
Secretary Department of Revenue.....	William H. Hamilton, Jr.
Secretary of Agriculture.....	John H. Light
Insurance Commissioner.....	Matthew H. Taggart
Secretary of Health.....	Dr. John J. Shaw
Secretary, Department of Internal Affairs.....	Wm. S. Livengood, Jr.
Secretary of Banking.....	John C. Bell, Jr.
Secretary of Welfare.....	E. Arthur Sweeny
Secretary, Department of Public Assistance.....	Howard L. Russell

Executive Director State Council of Defense.....	Dr. A. C. Marts
Adjutant General.....	Robert M. Vail
Department of Public Instruction, Library and Archives.....	
.....	Henry W. Shoemaker
Commissioner Motor Police.....	Col. Lynn G. Adams
Secretary Highways Commission.....	I. Lamont Hughes
Director State Game Commission.....	Seth Gordon
Secretary Department of Forests and Waters.....	G. Albert Stewart
Director Department of Labor and Industry.....	Ernest Kelly
Acting Secretary, Department of Commerce.....	Mark S. James
Director State Library and Museum.....	Joseph L. Rafter
Chairman Public Utility Commission.....	D. J. Driscoll
Fish Commissioner.....	C. A. French
Motor Vehicle Commissioner.....	C. M. Dougherty

RHODE ISLAND

Capital—Providence

Governor.....	J. Howard McGrath
Lieutenant-Governor.....	Louis W. Cappelli
Secretary of State.....	Armand H. Cote
Attorney General.....	John H. Nolan
General Treasurer.....	Russell H. Handy
Chief Justice Supreme Court.....	Edmund W. Flynn
Clerk of the Supreme Court.....	Bertram M. Blaisdell
Director of Education.....	James F. Rockett
Tax Administrator.....	Edward L. Leahy
Director of Agriculture and Conservation.....	Dr. Raymond G. Bressler
Insurance Administrator.....	Wilfred J. Paquin
Director of Health.....	Dr. Edward A. McLaughlin
Banking Administrator.....	Wilfred J. Paquin
Director of Public Welfare.....	Clemens J. France
Adjutant General.....	Peter Leo Cannon
Assistant in charge of Archives.....	Mary T. Quinn
Superintendent of State Police.....	Jonathin H. Harwood
Director of Public Works.....	Daniel J. Ryan
Administrator of Fish and Game.....	Harold N. Gibbs
Administrator of Forests and Parks.....	Ernest K. Thomas
Chairman Unemployment Compensation Commission.....	Mortimer W. Newton
State Librarian.....	Grace M. Sherwood
Administrator of Public Utilities.....	Benjamin M. McLyman
Motor Vehicle Commissioner.....	G. R. Beane

SOUTH CAROLINA

Capital—Columbia

Governor.....	Burnet R. Maybank
Lieutenant-Governor.....	J. E. Harley
Attorney General.....	John M. Daniel
Secretary of State.....	W. P. Blackwell

State Treasurer.....	Jeff B. Bates
Auditor of Public Accounts.....	J. M. Smith
Chief Justice Supreme Court.....	M. L. Bonham
Clerk of the Supreme Court.....	J. B. Westbrook
State Superintendent of Education.....	James H. Hope
Chairman State Tax Commission.....	Walter G. Query
Commissioner of Agriculture and Commerce.....	J. Roy Jones
Insurance Commissioner.....	Sam B. King
State Health Director.....	Dr. Jas. Adam Hayne
Land Commissioner.....	J. H. Scarborough
Comptroller of Banks.....	W. Rodney Watkins
Director of Public Welfare.....	Thos. H. Daniel
Director of Civilian Defense.....	G. Heyward Mahon
Adjutant General.....	James C. Dozier
Director Department of Archives and History.....	A. S. Salley
Director State Highway Commission.....	J. S. Williamson
State Game and Fish Conservation Director.....	A. C. Heyward
Director State Forestry Commission.....	Dr. O. D. Busbee
Director State Unemployment Compensation.....	C. M. Wilson
Director State Board of Development.....	R. L. Sumwalt
State Librarian.....	Virginia G. Moody
Chairman Public Service Commission.....	John C. Coney
Motor Vehicle Commissioner.....	A. W. Bohlen

SOUTH DAKOTA

Capital—Pierre

Governor.....	Harlan J. Bushfield
Lieutenant-Governor.....	A. C. Miller
Secretary of State.....	Olive A. Ringsrud
Attorney General.....	Les A. Temmey
State Treasurer.....	W. G. Douglas
Director of Audits and Accounts.....	Frank Porter
State Auditor.....	W. W. Warner
Chief Justice of Supreme Court.....	Samuel C. Polley
Clerk of the Supreme Court.....	John W. Raish
State Superintendent of Education.....	J. F. Hines
Director State Tax Commission.....	Joe Buttum, Jr.
Secretary of Agriculture.....	E. H. Everson
Insurance Commissioner.....	Geo. K. Burt
State Health Superintendent.....	Dr. J. F. D. Cook
School and Public Lands Commissioner.....	Earl Hammerquist
Superintendent of Banks.....	Erling Haugo
Director of Public Welfare.....	F. C. Drake
Adjutant General.....	Colonel Edward A. Beckwith
Director Department Archives and History.....	Lawrence K. Fox
Director State Highway Patrol.....	W. J. Goetz
Secretary of State Highway Commission.....	Harry Westphal
State Game and Fish Conservation Director.....	J. W. Cluett

Director State Unemployment Compensation Commission, Giles W. Anderson	
State Librarian.....	Lawrence K. Fox
Chairman Public Service Commission.....	John L. Murphy
Motor Vehicle Commissioner.....	B. J. Simonson

TENNESSEE

Capital--Nashville

Governor.....	Prentice Cooper
Lieutenant-Governor.....	Blair R. Maxwell
Secretary of State.....	Joe C. Carr
Attorney General.....	Roy H. Beeler
State Treasurer.....	John W. Harton
Comptroller.....	Robt. W. Lowe
Chief Justice Supreme Court.....	Grafton Green
Clerk of the Supreme Court.....	Dave Lansden
Commissioner of Education.....	B. O. Duggan
Commissioner of Finance and Taxation.....	George McCannless
Commissioner of Agriculture.....	C. C. Flannery
Insurance Commissioner.....	James M. McCormick
Health Commissioner.....	Dr. W. C. Williams
Comptroller of Banks.....	H. B. Clarke
Commissioner of Public Welfare.....	Paul Savage
Adjutant General.....	T. A. Frazier
Director Department Archives and History.....	Mrs. John Trotwood Moore
Director State Highway Patrol.....	T. E. Morris
State Highway Commissioner.....	C. W. Phillips
State Game and Fish Conservation Director.....	R. G. Turner
Director State Forestry Commission.....	J. O. Hazard
Director Unemployment Compensation Commission.....	Ewing Clouse
State Librarian.....	Mrs. John Trotwood Moore
Chairman Public Service Commission.....	W. D. Hudson
Motor Vehicle Commissioner.....	D. R. Henley
Planning Commissioner.....	W. D. Price

TEXAS

Capital--Austin

Governor.....	C. R. Stevenson
Secretary of State.....	Wm. J. Lawson
Attorney General.....	Gerald C. Mann
State Treasurer.....	Charlie Lockhart
Comptroller of Public Accounts.....	Pat Dooley
Chief Justice Supreme Court.....	James P. Alexander
Clerk Supreme Court.....	S. A. Philquist
Superintendent of Education.....	L. A. Woods
State Comptroller.....	George H. Sheppard
Commissioner of Agriculture and Commerce.....	J. E. McDonald
Insurance Commissioner.....	O. P. Lockhart
State Health Officer.....	Dr. George W. Cox

Land Commissioner.....	Bascom Giles
Banking Commissioner.....	Lee Brady
Director Public Welfare.....	J. S. Murchison
Director Civilian Defense.....	Gen. J. Watt Page
Adjutant General.....	J. Watt Page
Archivist.....	Harriet Smithers
Chief State Highway Patrol.....	Hill Foreman
Chairman State Highway Commission.....	Brady P. Gentry
Chairman Game, Fish and Oyster Commission.....	Wm. J. Tucker
Director State Forest Service.....	E. O. Siecke
Chairman Unemployment Compensation Commission.....	Claude A. Williams
State Librarian.....	Fannie Wilcox
Chairman Railroad Commission.....	Olin P. Culberson
Motor Vehicle Commissioner.....	Homer Garrison, Jr.
Director of Purchases.....	Tom DeBerry

UTAH

Capital—Salt Lake City

Governor.....	Herbert B. Maw
Secretary of State.....	E. E. Monson
Attorney General.....	Grover A. Giles
State Treasurer.....	Oliver G. Ellis
State Auditor.....	Reese M. Reese
Chief Justice Supreme Court.....	David W. Moffat
State Superintendent of Education.....	Charles H. Skidmore
Chairman State Tax Commission.....	J. Lambert Gibson
Chairman Commission in Department of Agriculture.....	Tracy R. Welling
Insurance Commissioner.....	C. N. Ottosen, Acting
State Health Commissioner.....	Dr. Wm. M. McKay
Bank Commissioner.....	Rulon F. Starley
Chairman Department Public Welfare.....	David R. Trevithick
Adjutant General.....	W. G. Williams
Superintendent State Highway Patrol.....	R. W. Groo
Chairman State Road Commission.....	John S. Evans
State Game and Fish Director.....	Mark Anderson
Director State Unemployment Compensation Commission.....	Ray R. Adams
Chairman Dept. of Publicity & Industrial Development.....	A. S. Brown
State Librarian Supreme Court Library.....	L. W. Cummings
Clerk of Supreme Court.....	L. W. Cummings
Chairman Department of Business Regulations.....	George S. Baliff
Chairman Public Service Commission.....	George S. Baliff
Motor Vehicle Commissioner.....	E. G. Foxley

VERMONT

Capital—Montpelier

Governor.....	William H. Wills
Lieutenant-Governor.....	Mortimer R. Proctor
Secretary of State.....	Rawson C. Myrick

Attorney General.....	Alban J. Parker
State Treasurer.....	Thomas H. Cave
Auditor of Accounts.....	David V. Anderson
Chief Justice Supreme Court.....	Sherman R. Moulton
Clerk Supreme Court.....	Joseph G. Frattini
Commissioner of Education.....	Ralph E. Noble
Commissioner of Taxes.....	Edwin M. Harvey
Commissioner of Agriculture.....	Edward H. Jones
Commissioner of Banking and Insurance.....	Reginald T. Cole
Secretary State Board of Health.....	Dr. Charles F. Dalton
Commissioner of Public Welfare.....	Timothy C. Dale
Adjutant General.....	Herbert T. Johnson
President of Vermont Historical Society.....	Leon S. Gay
Chairman State Highway Commission.....	Hubert E. Sargent
State Game and Fish Director.....	George H. Davis
Director State Forestry Commission.....	Perry H. Merrill
Director Unemployment Compensation Commission.....	Sterry R. Waterman
Chairman Commission Conservation and Development.....	Donald Smith
State Librarian.....	Harrison J. Conant
Chairman Public Service Commission.....	W. R. McFeeters
Director State Highway Patrol.....	H. Elmer Marsh
Motor Vehicle Commissioner.....	M. A. Campbell
Planning Commissioner.....	Phillip Shutler

VIRGINIA

Capital—Richmond

Governor.....	James H. Price
Lieutenant-Governor.....	deceased
Secretary of State.....	Raymond L. Jackson
Attorney General.....	Abram P. Staples
State Treasurer.....	Edwin B. Jones
Auditor of Public Accounts.....	L. McCarthy Downs
Chief Justice Supreme Court.....	Preston W. Campbell
Clerk Supreme Court.....	M. B. Watts
State Superintendent of Education.....	Dr. Sidney B. Hall
Tax Commissioner.....	C. H. Morrisett
Commissioner of Agriculture and Immigration.....	L. M. Walker, Jr.
Insurance Commissioner.....	Geo. A. Bowles
State Health Director.....	Dr. I. C. Riggin
State Comptroller.....	LeRoy Hodges
Director of Public Welfare.....	Dr. W. H. Stauffer
Director of Civilian Defense.....	Gen. James A. Anderson
Adjutant General.....	Samuel Gardner Waller
Director State Highway Patrol.....	Col. Martin S. Battle
Director State Highway Commission.....	H. G. Shirley
Commissioner of Game and Inland Fisheries.....	Carl Nolting
Chairman Unemployment Compensation Commission.....	Edwin S. Reid
Chairman Virginia Conservation Commission.....	N. Clarence Smith

State Librarian.....	Wilmer L. Hall
Chairman State Corporation Commission.....	Thos. W. Ozlin
Motor Vehicle Commissioner.....	M. S. Bottle
Planning Commissioner.....	H. R. Pomeroy

WASHINGTON

Capital--Olympia

Governor.....	Arthur B. Langlie
Lieutenant-Governor.....	Victor A. Meyers
Secretary of State.....	Belle Reeves
Attorney General.....	Smith Troy
State Treasurer.....	Otto A. Case
State Auditor.....	Cliff Yelle
Chief Justice Supreme Court.....	John S. Robinson
Clerk Supreme Court.....	Benj. T. Hart
State Superintendent of Public Instruction.....	Pearl A. Wanamaker
Chairman State Tax Commission.....	H. H. Hanneford
Director of Agriculture.....	Arthur E. Cox
Insurance Commissioner.....	William A. Sullivan
State Health Director.....	Dr. Donald G. Evans
Land Commissioner.....	Jack Taylor
Supervisor of Banking.....	Geo. H. Jackson
Director of Social Security.....	Olaf L. Olsen (Acting)
Secretary State Defense Council.....	J. C. Bolinger
Adjutant General.....	Walter J. DeLong
Director State Highway Patrol.....	Wm. Thayer (Acting)
Director State Highways.....	Jas. A. Davis (Acting)
State Game Director.....	B. F. McCauley
Supervisor of Forestry.....	T. S. Goodyear
Director Unemployment Compensation and Placement.....	Jack E. Bates
State Librarian.....	William P. Tucker
Director of Fisheries.....	B. M. Brennan
Director of Conservation and Development.....	Ed. Davis
Director of Public Service.....	Fred G. Hamley
Director of Finance, Budget and Business.....	David E. Lockwood
Director of Labor and Industries.....	Robert H. Harlin
Director of Licenses.....	Dave S. Cohn

WEST VIRGINIA

Capital--Charleston

Governor.....	Matthew M. Neely
Secretary of State.....	William S. O'Brien
Attorney General.....	Clarence W. Meadows
State Treasurer.....	Richard E. Talbott
State Auditor.....	Edgar B. Sims
President Judge Supreme Court of Appeals.....	Jo N. Kenna
Clerk of the Supreme Court.....	B. B. Jarvis
State Superintendent of Free Schools.....	W. W. Trent

State Tax Commissioner.....	George P. Alderson
Commissioner of Agriculture.....	J. B. McLaughlin
State Labor Commissioner.....	Chas. J. F. Sattler
Insurance Commissioner.....	Edgar B. Sims
State Health Commissioner.....	C. F. McClintic
Commissioner of Banking.....	H. D. Vaughan
Director of Public Assistance.....	Raymond Kenny
Director Department Archives and History.....	Mrs. Bess E. Harrison
Director State Highway Patrol.....	John W. Bosworth
State Road Commissioner.....	Ernest L. Bailey
State Game and Fish Director.....	T. D. Gray
Director State Forestry Commission.....	T. D. Gray
Director Unemployment Compensation Commission.....	G. C. Robertson
State Librarian.....	J. A. Jackson
Chairman Public Service Commission.....	E. B. Pennybacker
Director of Budget.....	Cleveland M. Bailey
Director of Purchases.....	J. Buhl Shahan
Director of Probation and Parole.....	H. Clare Hess
Motor Vehicle Commissioner.....	W. S. Wysong

WISCONSIN

Capital--Madison

Governor.....	Julius P. Heil
Lieutenant-Governor.....	Walter S. Goodland
Secretary of State.....	Fred R. Zimmerman
Attorney General.....	John E. Martin
State Treasurer.....	John M. Smith
Chief Justice Supreme Court.....	Marvin B. Rosenberry
Clerk Supreme Court.....	Arthur A. McLeod
State Superintendent of Public Instruction.....	John Callahan
State Tax Commissioner.....	Elmer E. Barlow
Director Department of Agriculture.....	Ralph E. Ammon
Insurance Commissioner.....	Morvin Duel
State Health Director.....	Dr. C. A. Harper
Chairman Land Commission.....	Fred R. Zimmerman
Chairman Banking Commission.....	Allen G. Pflugradt
Director Public Welfare.....	Frank C. Klode
Adjutant General.....	Ralph M. Immell
President State Historical Society.....	W. A. Titus
Commissioner Motor Vehicle Department.....	Hugh M. Jones
Chairman State Highway Commission.....	Wm. E. O'Brien
Director Conservation Commission.....	H. W. MacKenzie
Chairman Industrial Commission.....	Voyta Wrabetz
Director Unemployment Compensation Commission.....	P. A. Raushenbush
Director State Planning Board.....	M. W. Torkelson
State Librarian.....	Gilson G. Glasier
Chairman Public Service Commission.....	Reuben W. Peterson
Motor Vehicle Commissioner.....	H. M. Jones

WYOMING

Capital--Cheyenne

Governor.....	Nels H. Smith
Secretary of State.....	Dr. Lester C. Hunt
Attorney General.....	Ewing T. Kerr
State Treasurer.....	Mart T. Christensen
Auditor of Public Accounts.....	Wm. Jack
Chief Justice Supreme Court.....	Wm. A. Riner
Clerk Supreme Court.....	Fred S. Fobes
State Superintendent of Education.....	Esther L. Anderson
Chairman State Board of Equalization.....	Will M. Lynn
Commissioner of Agriculture and Commerce.....	Ralph H. McFarland
Insurance Commissioner.....	Alex Macdonald
State Health Director.....	Dr. M. C. Keith
Land Commissioner.....	James B. Griffith
Comptroller of Banks.....	Norris E. Hartwell
Director of Public Welfare.....	Samuel S. Hoover
Director of Civilian Defense.....	Warren Richardson
Adjutant General.....	R. L. Esmay
Director Department State Historian.....	Gladys Riley
Director State Highway Patrol.....	Harold H. H. Clark
Director State Highway Commission.....	Frank Kelso
State Game and Fish Conservation Director.....	Robert Grieve
Director Unemployment Compensation Commission.....	Thomas A. Nicholas
State Librarian.....	Gladys Riley
Chairman Public Service Commission.....	Wm. M. Lynn
Motor Vehicle Commissioner.....	Wm. Lynn
Planning Commissioner.....	G. O. Houser

OFFICIAL POPULAR VOTE FOR PRESIDENT, 1940

Source: Associated Press; returns are official with exception of Nebraska and Rhode Island

State	Roosevelt Dem.	Wilkie Rep.
Alabama	250,726	42,184
Arizona	95,267	54,030
Arkansas	158,622	42,121
California	1,877,618	1,351,419
Colorado	265,364	278,855
Connecticut	417,621	361,819
Delaware	74,599	61,390
Florida	360,407	126,412
Georgia	265,194	46,362
Idaho	127,835	106,555
Illinois	2,149,934	2,047,240
Indiana	874,063	899,466
Iowa	578,800	632,370
Kansas	364,725	489,160
Kentucky	557,222	410,384
Louisiana	319,751	52,446
Maine	156,478	163,951
Maryland	385,546	269,544
Massachusetts	1,076,522	939,700
Michigan	1,032,991	1,039,917
Minnesota	644,196	596,274
Mississippi	168,267	7,364
Missouri	958,476	871,009
Montana	145,698	99,579
Nebraska	259,435	345,408
Nevada	31,945	21,229
New Hampshire	125,292	110,127
New Jersey	1,016,404	944,876
New Mexico	103,699	79,615
New York	3,251,918	3,027,478
North Carolina	609,015	213,633
North Dakota	124,036	154,590
Ohio	1,733,139	1,586,733
Oklahoma	474,313	348,872
Oregon	258,415	219,555
Pennsylvania	2,171,035	1,889,848
Rhode Island	181,881	138,432
South Carolina	95,470	4,360
South Dakota	131,362	177,065
Tennessee	351,601	169,153
Texas	840,151	199,152
Utah	154,277	93,151
Vermont	64,269	78,371
Virginia	235,961	109,363
Washington	462,145	322,123
West Virginia	496,146	372,662
Wisconsin	704,821	679,206
Wyoming	59,287	52,633
TOTALS	27,241,939	22,327,226

Thomas (Soc.) 116,796; Browder (Comm.) 48,789; Babson (Proh.) 58,600; Aiken (Soc. Labor) 14,861.

TOTAL PRESIDENTIAL VOTE BY STATES FOR ALL CANDIDATES

	1940	1936	1932	1928	1924
Alabama	292,910	275,743	245,354	248,982	166,593
Arizona	149,297	124,163	118,251	91,254	73,961
Arkansas	200,743	179,419	220,562	197,693	138,532
California	3,229,037	2,638,846	2,267,966	1,796,395	1,281,788
Colorado	544,219	488,704	391,496	391,400	342,260
Connecticut	779,440	690,723	594,183	533,025	400,295
Delaware	135,989	127,603	112,901	105,891	90,865
Florida	486,819	327,420	276,586	253,672	109,154
Georgia	311,556	293,178	255,590	229,159	166,577
Idaho	234,390	199,628	186,520	151,541	148,295
Illinois	4,197,174	3,956,522	3,407,926	3,107,489	2,470,067
Indiana	1,773,529	1,650,897	1,576,927	1,421,314	1,272,390
Iowa	1,211,170	1,142,733	1,036,683	1,009,360	976,960
Kansas	853,885	865,507	791,979	713,200	662,451
Kentucky	967,606	926,199	983,063	940,596	815,332
Louisiana	372,197	329,778	268,934	215,833	121,951
Maine	320,429	304,240	298,444	262,171	192,191
Maryland	655,090	624,896	511,054	528,348	358,630
Massachusetts	2,017,222	1,840,357	1,580,114	1,577,823	1,129,909
Michigan	2,072,908	1,805,098	1,664,765	1,372,082	1,160,298
Minnesota	1,240,470	1,129,975	1,002,843	970,976	822,146
Mississippi	172,631	162,090	146,034	151,692	112,515
Missouri	1,829,475	1,828,635	1,609,894	1,500,721	1,307,895
Montana	245,277	230,512	216,479	194,108	174,423
Nebraska	604,843	608,032	576,946	547,138	464,169
Nevada	53,174	43,843	41,430	32,417	26,921
New Hampshire	235,419	218,114	205,520	196,757	164,769
New Jersey	1,961,280	1,820,402	1,630,063	1,549,381	1,088,054
New Mexico	183,314	169,136	151,606	118,014	112,830
New York	6,259,396	5,596,398	4,688,930	4,405,626	3,256,319
North Carolina	822,648	839,462	711,590	635,150	482,687
North Dakota	228,626	273,716	256,290	239,867	199,081
Ohio	3,319,912	3,012,525	2,610,083	2,508,346	2,016,237
Oklahoma	823,185	749,740	704,633	618,468	528,415
Oregon	477,970	414,021	368,808	319,942	279,488
Pennsylvania	4,060,883	4,138,105	2,859,021	3,150,610	2,144,852
Rhode Island	320,313	311,178	269,170	237,194	210,115
South Carolina	99,830	115,437	108,411	68,605	50,751
South Dakota	303,427	296,452	288,438	261,865	203,868
Tennessee	520,754	475,534	390,637	353,474	300,275
Texas	1,039,303	843,482	863,394	718,756	657,509
Utah	247,428	216,685	206,579	176,603	156,990
Vermont	142,640	143,689	136,980	135,182	102,912
Virginia	345,324	334,590	297,943	305,364	223,726
Washington	784,218	692,338	614,814	500,840	421,549
West Virginia	868,808	829,945	743,774	642,752	583,662
Wisconsin	1,384,027	1,358,712	1,114,815	1,016,872	840,779
Wyoming	111,920	103,382	96,962	82,835	79,900
TOTAL U. S.	49,569,165	45,647,789	39,763,589	36,806,783	29,022,261

NOTE: In 1940 election Thomas, Socialist, received 116,796; Browder, Communist, received 48,789; Babson, Prohibitionist, received 58,600; Aiken, Soc. Labor, 14,861.

UNITED STATES POPULATION (OFFICIAL CENSUS), 1870-1940

Source: United States Bureau of the Census

State	1870	1880	1890	1900	1910	1920	1930	1940
Alabama	996,992	1,262,505	1,513,401	1,828,697	2,138,093	2,348,174	2,646,248	2,832,961
Arizona	9,658	40,440	88,243	122,931	204,354	334,162	435,573	499,261
Arkansas	484,471	802,525	1,128,211	1,311,564	1,574,449	1,762,204	1,854,482	1,194,367
California	560,247	864,694	1,213,398	1,485,053	2,377,549	3,426,861	5,677,251	6,907,387
Colorado	39,864	194,327	413,249	539,700	799,024	939,629	1,036,791	1,118,820
Connecticut	537,454	622,700	746,258	908,420	1,114,756	1,380,631	1,606,903	1,709,242
Delaware	125,015	146,608	168,493	184,735	202,322	223,003	238,380	266,505
District of Columbia	131,700	177,624	230,392	278,718	331,069	437,571	486,869	663,091
Florida	187,748	269,493	391,422	528,542	762,619	968,470	1,468,211	1,897,414
Georgia	1,184,109	1,542,180	1,837,353	2,216,331	2,609,121	2,895,832	2,908,506	3,123,723
Idaho	14,999	32,610	88,548	161,772	325,594	431,866	446,032	524,873
Illinois	2,539,891	3,077,871	3,826,352	4,821,550	5,638,591	6,486,280	7,630,664	7,897,241
Indiana	1,680,637	1,978,301	2,192,404	2,516,462	2,700,876	2,930,390	3,238,503	3,427,796
Iowa	1,194,020	1,624,615	1,912,297	2,231,853	2,224,771	2,404,021	2,470,939	2,538,268
Kansas	364,399	996,096	1,428,108	1,470,495	1,690,949	1,769,257	1,880,999	1,801,023
Kentucky	1,321,011	1,648,690	1,858,635	2,147,174	2,289,905	2,416,630	2,614,589	2,845,627
Louisiana	726,915	939,946	1,118,588	1,381,625	1,656,388	1,798,509	2,101,593	2,663,880
Maine	626,915	648,936	661,086	694,466	742,371	768,014	797,423	847,226
Maryland	780,894	934,943	1,042,390	1,188,044	1,295,346	1,449,661	1,631,526	1,821,244
Massachusetts	1,457,351	1,783,085	2,238,947	2,805,346	3,366,416	3,852,356	4,249,614	4,316,721
Michigan	1,184,059	1,636,937	2,093,890	2,420,982	2,810,173	3,668,412	4,842,325	5,256,106
Minnesota	439,706	780,773	1,310,283	1,751,394	2,075,708	2,387,125	2,563,953	2,792,300
Mississippi	827,922	1,131,597	1,289,600	1,551,270	1,797,114	1,790,618	2,009,821	2,183,796
Missouri	1,721,295	2,168,380	2,679,185	3,106,665	3,293,335	3,404,055	3,629,367	3,784,664
Montana	20,595	39,159	142,924	243,329	376,053	548,889	537,606	559,456
Nebraska	122,993	452,402	1,062,656	1,066,300	1,192,214	1,296,372	1,377,963	1,315,834
Nevada	42,491	62,266	47,355	42,335	81,875	77,407	91,058	110,247
New Hampshire	318,300	346,991	376,530	411,588	430,572	443,083	465,293	491,524
New Jersey	906,096	1,131,116	1,444,933	1,883,669	2,537,167	3,155,900	4,041,334	4,160,165
New Mexico	91,874	119,565	160,282	195,310	327,301	360,350	423,317	531,818
New York	4,382,759	5,082,871	6,003,174	7,268,894	9,113,614	10,385,227	12,588,066	13,479,142
North Carolina	1,071,361	1,399,750	1,617,949	1,893,810	2,206,287	2,559,123	3,170,276	3,571,623
North Dakota			190,983	319,146	577,056	646,875	680,845	641,935
Ohio	2,665,260	3,198,062	3,672,329	4,157,545	4,767,121	5,759,394	6,646,697	6,907,612
Oklahoma			*258,657	*790,391	1,657,155	2,028,283	2,396,040	2,336,437
Oregon	90,923	174,768	317,704	413,536	672,765	783,389	953,786	1,089,684
Pennsylvania	3,521,951	4,282,891	5,258,113	6,302,115	7,665,111	8,720,017	9,631,350	9,900,180
Rhode Island	217,353	276,531	345,506	428,556	542,610	604,397	687,497	713,346
South Carolina	705,606	995,577	1,151,149	1,340,316	1,515,400	1,683,724	1,738,765	1,899,804
South Dakota	14,181	135,177	348,600	401,570	583,888	636,547	692,849	642,961
Tennessee	1,258,520	1,542,359	1,767,518	2,020,616	2,184,789	2,337,885	2,616,556	2,915,841
Texas	818,579	1,591,749	2,235,527	3,048,710	3,896,542	4,663,228	5,824,715	6,414,824
Utah	86,786	143,963	210,779	276,749	373,351	449,396	507,847	550,310
Vermont	330,551	332,286	332,422	343,641	355,956	352,428	359,611	359,231
Virginia	1,225,163	1,512,565	1,655,980	1,854,184	2,061,612	2,309,187	2,421,851	2,677,773
Washington	23,955	75,116	357,232	518,103	1,141,900	1,356,621	1,563,396	1,736,191
West Virginia	442,014	618,457	762,794	958,800	1,221,119	1,463,701	1,729,205	1,901,974
Wisconsin	1,054,670	1,315,497	1,693,330	2,069,042	2,333,860	2,632,067	2,939,006	3,137,587
Wyoming	9,118	20,789	62,555	92,531	145,965	194,402	225,565	250,742
TOTAL U. S.	38,558,371	50,155,783	62,947,714	75,994,575	91,972,266	105,710,620	122,775,046	131,669,275

* Includes population of Indian Territory: 1900, 392,060; 1890, 180,182.

Alaska, 73,186; Am. Samoa, 12,908; Guam, 22,290; Hawaii, 423,330; Virgin Islands, 24,869; Porto Rico, 1,869,255; Philippine Islands, 16,355,673; Panama Canal Zone, 51,827.

ILLUSTRATIONS

Great Seal of State of Mississippi	Title Page
Mississippi State Flag	Color Plate
United States Flag	Color Plate
Mississippi Coat of Arms	Color Plate
Magnolia, Mississippi State Flower	Color Plate
	Page
Elected Officials of Mississippi	3-7
Mocking Bird, State	55
Old Brick Church	115
First Capitol Building	115
Old Capitol Building	116
New Capitol Building	117
"Springfield"	118
"The Briars"	118
Monument at Birthplace of Mississippi	119
War Memorial Building	120
Historical Highway near Natchez	121
Buffalo and Indian Trail	122
The Mississippi—"Mighty Father of Waters"	123
The Gulf of Mexico	124
Moss Covered Oaks in Mississippi	125
Aerial view of Intersection Highways 51 and 80	126
Mississippi Highway Patrol	127
Highway Map of Mississippi	128
Greenville-Lake Village Bridge	129
Mississippi Highway No. 6	130
Scene on U. S. Highway 51	131
Streamline Transportation in Mississippi	132
Air Transportation in the Magnolia State	132
Lodge at a State Park	133
Lake at State Park	133
Mississippi Sportmen Hunting Go	134
Sardis Reservoir and Dam	134
Points of Interest in Mississippi	135
Filtrol Plant, Hinds County	136
Union Fork and Hoe Company, Jackson	136
Hercules Powder Company, Hattiesburg	137
Masonite Plant, Laurel	137
Views at State Parks	Folded Insert
Views in Mississippi here and there	Folded Insert

INDEX

	Page
A	
Accountancy, State Board Public	45
Adjutant General	42
Advalorem Assessment, Mississippi counties	190
Auditors, County—Chancery Clerks	152
Agencies, Federal—Location in Jackson	305
Aldermen, Municipal	209
American Dominion in Mississippi	62
American's Creed, The	281
Architects, State Board of	44
Archives and History, State Board of	49
Area Mississippi Counties	141
Assessors, County	151
Athletic Commission, State	44
Attorneys, District	19
Automobile License Tags issued in Mississippi	109
Authority, Legal, for Boards and Commissions	39
Authority, Legal, for Elected State Officials	36
B	
Bar Admissions, State Board of	44
Bar Association, Mississippi State	49
Barber Examiners, State Board	42
Beauvoir Soldiers Home	43
Biennial Report of Secretary of State	9
Biographical Sketch of President Franklin D. Roosevelt	291
Biographical Sketch of Vice-President Henry A. Wallace	292
Bird, State	63
Blind and Deaf Schools, Board of Trustees	42
Boards, Officers, and Commissions	39
Bond Commission, State	49
Bond Issues Outstanding, county and municipal	192
Bonded debt, county and municipal	192
Boundaries of Mississippi, legal	73
Budget Commission, State	49
Building Commission, State	47
C	
C.C.C. Camps in Mississippi	104
Cabinet, Presidential	282
Capitols, History of Mississippi	66
Capitol:	
Commission, State	39
New—State House Commission, when built	60
New—Complete Description of	70
United States, at Washington, D. C.	287
Census, United States, 1870-1940	339
Mississippi, 1816	78

	Page
Mississippi, 1940	141
Agricultural, Mississippi, 1940	79
Mississippi, cities and towns, 1940	205
Chain of Title, Mississippi	61
Chairman and Secretaries of County Democratic Executive Committees ..	147
Chancery:	
Clerks	152
Districts, counties composing	111
Judges	19
Charters:	
Date of Municipal	201
Where Recorded	201
Classification	201
Legal Status (By Judge William Hemingway, deceased)	195
Circuit:	
Clerks	151
Districts, counties composing same	111
Judges	18
Civilian Defense, set up in Mississippi	38
Clerks:	
Chancery Clerks	152
Circuit	151
Municipal	209
Colonels—Staff of Governor's	52
Commissions, Officials, and Boards	39
Committees:	
House of Representatives	27
Senate	24
Congressional Districts, counties composing	110
Congressmen, Mississippi, list of	18
Constables, county	154
Cost of Free Text Books in Mississippi	105
County: Assessment, advalorem	190
Attorneys, list of	151
Bond Issues Outstanding	192
Debt Structure	192
District Officers	154
Coroners	153
Cotton Weighers	153
Seats	141
Election Commissioners	143
Officers	151
Registrars, and deputies	142
Population	141-191
Area	141
Counties:	
Year Organized	141
Named for	141

	Page
Congressional Districts	110
Supreme Court Districts	110
Highway Districts	110
Public Service Districts	110
Chancery Districts	111
Circuit Districts	111
List of Mississippi	141

D

Date of last charter of municipalities	201
Deaf and Blind Schools, Trustees of	42
Defense Representatives in Mississippi	48
Defense Set-up in Mississippi, Civilian	38
Democratic:	
Party, History of	13
Executive Committee, county	147
Executive Committee, state	50
Dental Examiners, State Board of	41
Departments of Government	36
Deputy Registrars, county	142
Description of New Capitol	70
Description of U. S. Flag	284
Development, State Board of	47
Development of Oil and Gas in Mississippi	106
Development of Tung Oil	108
Directory of State Departments, Boards and Commissions, location	50
Directory of Federal Agencies in Jackson, location	305
District Attorneys, list of	19
Districts:	
Chancery Court	111
Circuit Court	111
Congressional	110
County, District Officers	154
Highway	110
Public Service	110
Supreme Court	110
Duties of Elected State Officials	36
Duties of Departments, Boards and Commissions	36

E

Editors, Mississippi Newspaper	81
Education, State Board of	39
Education, State Board of Vocational	49
Election:	
State Commissioners of	39
Commissioners for each county	143
Elections:	
1936	
Presidential Electors	278

	1938	Page
Chancery Judges, Primary		235
Chancery Judges, General		240
Circuit Judges, First Primary		231
Circuit Judges, Second Primary		237
Circuit Judges, General		241
Congressional, Primary		229
Congressional, General		238
Supreme Court Judge, General		243
1939		
Agricultural Commissioner, first primary		250
Agricultural Commissioner, General		263
Auditor, first and second primaries		250
Auditor, General		263
District Attorneys, first primary		254
District Attorneys, second primary		260
District Attorney, General		261
Governor, first primary		244
Governor, second primary		257
Governor, General		263
Highway Commissioners, first primary		251
Highway Commissioners, second primary		259
Highway Commissioners, General		263
Insurance Commissioner, General		263
Land Commissioner, first primary		247
Land Commissioner, second primary		258
Land Commissioner, General		263
Lieutenant Governor, first primary		245
Lieutenant Governor, General		263
Public Service Commissioners, first primary		252
Public Service Commissioners, second primary		259
Public Service Commissioners, General		263
Secretary of State, first and second primaries		246
Secretary of State, General		263
Supreme Court Clerk, General		263
Superintendent of Education, first primary		249
Superintendent of Education, General		263
Tax Collector, first primary		248
Tax Collector, General		263
Treasurer, first primary		248
Treasurer, General		263
1940		
Constitutional Amendment, General		268-277
Congressional, primary		266
Congressional, General		268
Senator, U. S., primary		266
Senator, U. S., General		268
Supreme Court Judges, primaries		266

	Page
Supreme Court Judges, General	268
Presidential Electors, General	270
Electors, Proceedings of Presidential	274
Elementary Textbook Commission, State	43
Embalming, State Board of	40
Emory, Trustees of Memorial Home	46
Engineers, Board of Professional	44
English Dominion in Mississippi	61
Examiners:	
Barber	42
Dental	41
Nurses	41
Veterinary	43
Executive:	
Committee, State Democratic	50
Committee, County Democratic	147

F

Facts about Mississippi	60-86
Federal Agencies, Jackson Directory of	305
Fees for hunting and fishing in Mississippi	93
Fish and Game laws in Mississippi	93
Flag:	
Adoption of Mississippi State	56-62
Description of the United States Flag	284
History of United States Flag	283
Mississippi laws on proper use of	59
Pledge of Allegiance to State Flag	58
Pledge of Allegiance to United States Flag	284
Proper use of United States Flag	284
Floater Representatives	23
Flower, Mississippi State	62
Flower of various states	303
Forestry Commission	40
Free Textbooks in Mississippi, cost of	105
French Dominion in Mississippi	61

G

Game and Fish Commission, state	45
Game and Fish Laws in Mississippi	93
Game Wardens, List of County	102
Gas Development in Mississippi	106
Governors of Mississippi 1817-1941	65
Governor's Staff of Colonels, list of	52
Great Seal of Mississippi, Description of	62

H

Harrison County Seaport Commission	47
Health, State Board of	41

	Page
Highway:	
Commissioners, and director	46
Districts, counties composing	110
Safety Patrol, Commissioner of	45
High School Text Book Commission	45
History:	
Democratic Party in United States	294
Mississippi Capitals and State Houses	66
Statue of Liberty	302
United States Flags	283
Holidays, Legal, in Mississippi	60
Hospital Commission, State	41
House of Representatives:	
Members of	21
Committees of	27
I	
Increase in population of Counties, 1940	191
Indian:	
Dominion of Mississippi	61
Meaning of Mississippi	66
Counties with Indian Names	141
Insurance Commission, State	43
Interstate Cooperation, Commission on	49
Institutions:	
Eleemosynary, Board of Trustees	40
Eleemosynary, Superintendents of	48
Higher Learning, Board of Trustees	42
Higher Learning, Heads of	49
J	
Jackson, Seat of State Government, Legal authority for	60
Jefferson Davis Shrine, Trustees of	47
Judges:	
Chancery	19
Circuit	18
County	153
Beat, or Justices of the Peace	154
Supreme Court	5
K	
Kings Daughters Rescue Home, Natchez	46
Kings Daughters Hospital, Gulfport	47
L	
Law on Proper Treatment Mississippi Flag	59
Legal:	
Authority for Elected State Officials	36
Authority for Boards and Commissions	39
Boundaries of Mississippi	73
Holidays in Mississippi	60

	Page
Status of Municipalities	195
Fees for Hunting and Fishing	93
Legislative Sessions since Mississippi became a state	33
Levee Commissioners, state board	40
Library Commission, State	41
Liberty, The Statue of	302
License Fees for Hunting and Fishing in Mississippi	93
Livestock Sanitary Board, State	43

M

Marshals, Municipal	209
Mayors, Municipal	209
Military Department of Mississippi	38
Mineral Lease Commission	48
Mississippi:	
Indian Meaning of	66
Article from World Alamanac about Mississippi	74
A Progressive State Government	76
Mississippi on Parade	85
Mortmain Statutes of Mississippi	80
Mother Mississippi—A Poem	57
Motor Vehicle Commission	42
Motto:	
State of Mississippi	62
Various States	304
United States	304
Municipal:	
Bond Issues Outstanding	192
Charters, date of last	201
Charter Classification	201
Debt Structure	192
Legal Status	195
Officers of	209
Population, 1940	205

N

Names of States and Territories, origin of	298
Natchez Trace Parkway Right-of-Way Commission	48
National Flag, The	284
New Capitol, description of	70
Newspapers, Mississippi	81
Nicknames of various states	303
Notaries Public	175
Nurses Examining Board	44
Names of various counties, origin of	141

O

Ode, Mississippi State	64
Official popular vote for President, 1940	337

Officers:	Page
Commissions and Boards	39
County	151
County District	154
Municipal	209
State	17
Various States	307
Origin of name of Mississippi counties	141
Origin of name of various states and territories	298
Oil Development in Mississippi	106
Oil, Tung—An infant industry	108
Oil Supervisor	48
Optometry, State Board of	41
Our Presidents—a Poem	295

P

Park Supervisors, Board of	46
Party, History of Democratic	294
Penitentiary, Commissioners Mississippi State	46
Per Capita bonded debt of counties	192
Percentage of Increase of Population in counties, 1940	191
Personal assessment of counties	190
Pharmacy, State Board of	42
Pictorial Mississippi	114
Pledge:	
To Mississippi Flag	58
To United States Flag	284
Popular Vote for President, 1940	337
Population:	
Cities and towns, 1940	205
Mississippi, 1816	78
Mississippi counties, 1940	141-191
Mississippi, Agricultural, 1940	79
Postoffice in Mississippi	89
Public:	
Accountancy, State Board Public	45
Contracts, State Board Public	39
Notaries, Public	175
Public Service Commission, Districts composing	110
Public Service Corporations' assessment	190
Public Welfare, State Board	40
President:	
Cabinet, U. S. Presidential	282
Electors, Election of	270
Electors, Proceedings of	274
Biographical Sketch of President	291
How U. S. President is elected	293
List of United States Presidents	290
Our Presidents—a poem	295

	Page
Popular Vote for President, 1940	337
Presidential vote, 1924-1940	338
Salary of President	288
Succession case of vacancy in presidential office	288
Title of president and term of office	287
Proper use of United States Flag	284

R

Real Assessment, counties	190
Registrars, county, and deputies	142
Representatives, State and Floater	23
Report of Secretary of State, Biennial	9
Road Protection Commission, Harrison County	46
Roosevelt, Franklin D., biographical sketch of	291
Rural Electrification Commission	45

S

Salary:	
U. S. President, Vice-President and Secretaries	288
U. S. Cabinet members	288
Members U. S. Supreme Court	288
Sea Food Commission, State	44
Seal, Mississippi Great	62
Seaport Commission, Harrison County	47
Secretary of State, duties of	13
Secretary of State, Biennial Report of	9
Secretaries of County Democratic Executive Committees	147
Senate Committees	24
Senators, State	19
Senators, United States, from Mississippi	17
Service Commission, State	44
Sessions of Mississippi Legislature, List of	33
Sheriffs, county	152
Song, Mississippi State	63
Spanish dominion in Mississippi	61-62
State mottoes	304
State Houses, History of Mississippi	66
State nicknames and flowers	303
States and territories, origin of names of	298
State officials of various states	307
Statue of Liberty, history of	302
Supervisors, county	154
Supervisors, State Board of Park	46
Superintendents of Eleemosynary Institutions	48
Superintendents of Education, county	151
Superintendent of Education, state	37
Supreme Court Districts, counties composing	110
Supreme Court Judges	18
Surveyors, county	153

T		Page
Tax Commission, State		43
Textbook:		
Elementary Commission		43
High School Commission		45
Cost of Free Textbooks		105
Purchasing Commission		47
Rating Commission		47
Title and Term of United States President		287
Total Assessment of Counties		190
Tree, State		63
Tung Oil, An Infant Industry in Mississippi		108

U

Unemployment Compensation Commission		40
United States:		
Census, 1870-1940, inclusive		338
Flag, Proper Use of		284
Flag, History of		282
Government, description		287
Motto		304
Presidents, List of		290
Vice-Presidents, List of		290
President, Title and term of		287
Pledge of Allegiance to Flag		284

V

Veterinary Examiners, State Board		43
Vice-Presidents, List of		290
Vice-President, Biographical Sketch Henry A. Wallace		292
Vote for President, 1940		337
Vote for President, 1924 to 1940 inclusive		338
Vote for President Electors, 1940, Mississippi		270
Vote for Presidential Electors, 1936, Mississippi		278

W

Wallace, Vice-President Henry A., Biographical Sketch		292
War Memorial Building Commission		49
Wardens, County Game		102
Welfare, State Board Public		40

Y

Yazoo-Mississippi Delta Levee Commissioners		45
---	--	----

