

University of Mississippi

eGrove

---

Report of the Secretary of State to the  
Legislature of Mississippi

State of Mississippi Government Documents

---

1-1-1930

## Biennial Report of the Secretary of State to the Legislature of Mississippi: October 1, 1927 to October 1, 1929

Mississippi. Secretary of State

Follow this and additional works at: [https://egrove.olemiss.edu/sta\\_sosrpt](https://egrove.olemiss.edu/sta_sosrpt)

---

### Recommended Citation

Mississippi. Secretary of State, "Biennial Report of the Secretary of State to the Legislature of Mississippi: October 1, 1927 to October 1, 1929" (1930). *Report of the Secretary of State to the Legislature of Mississippi*. 11.

[https://egrove.olemiss.edu/sta\\_sosrpt/11](https://egrove.olemiss.edu/sta_sosrpt/11)

This Book is brought to you for free and open access by the State of Mississippi Government Documents at eGrove. It has been accepted for inclusion in Report of the Secretary of State to the Legislature of Mississippi by an authorized administrator of eGrove. For more information, please contact [egrove@olemiss.edu](mailto:egrove@olemiss.edu).

M.C.

J

87

.M74a

1927/29

BIENNIAL REPORT

OF THE

SECRETARY OF STATE

TO THE

LEGISLATURE OF MISSISSIPPI



OCT. 1, 1927 TO OCT. 1, 1929

BIENNIAL REPORT  
OF THE  
SECRETARY OF STATE  
TO THE  
LEGISLATURE OF MISSISSIPPI

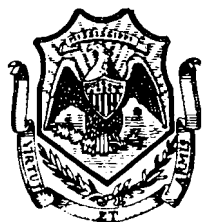

October 1, 1927 to October 1, 1929

**MISSISSIPPI STATE HOUSE ERECTED 1900-1903**

THEODORE C. LINK, Supervising Architect

KARL E. LINK, Assistant Supervising Architect

JOHN F. BARNES, Superintendent for State House Commission

**MISSISSIPPI STATE HOUSE COMMISSION**

GOVERNOR A. H. LONGINO, Chairman

MONROE McCLURG, Attorney General

R. H. THOMPSON, W. G. STOVALL, R. A. DEAN

L. T. FITZHUGH, Jr., Secretary

**CORNERSTONE LAID JUNE 3, 1903**

WELLS BROTHERS, CHICAGO, GENERAL CONTRACTORS

**Facts about History of Mississippi**

Organized as Territory.....	April 7, 1798
Admitted as a State.....	December 10, 1817
Total area of State (square miles).....	46,810

Legislature meets in regular session (unlimited as to duration) biennially in even years on the first Tuesday after the first Monday in January.

**LEGAL HOLIDAYS IN MISSISSIPPI**

January 1—New Year's Day.

January 19—Birthday of General Robert E. Lee.

February 22—Birthday of George Washington.

April 26—Memorial Day.

June 3—Birthday of Jefferson Davis.

July 4—Independence Day.

First Monday in September—Labor Day.

November 11—Armistice Day.

Last Thursday in November—Thanksgiving

December 25—Christmas Day.

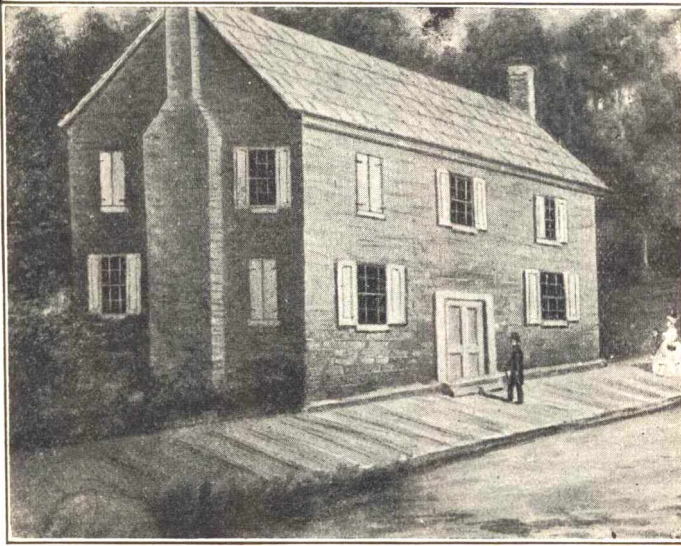

### FIRST CAPITOL BUILDING

Today but a historic memory, Mississippi's State House, or Capitol, was a small brick building which stood where the Harding Building now stands at the corner of Capitol and President Streets.

It was here that Robert J. Walker, a Mississippian who achieved national fame, was elected to the United States Senate. Andrew Jackson spoke in it when a candidate for President of the United States.

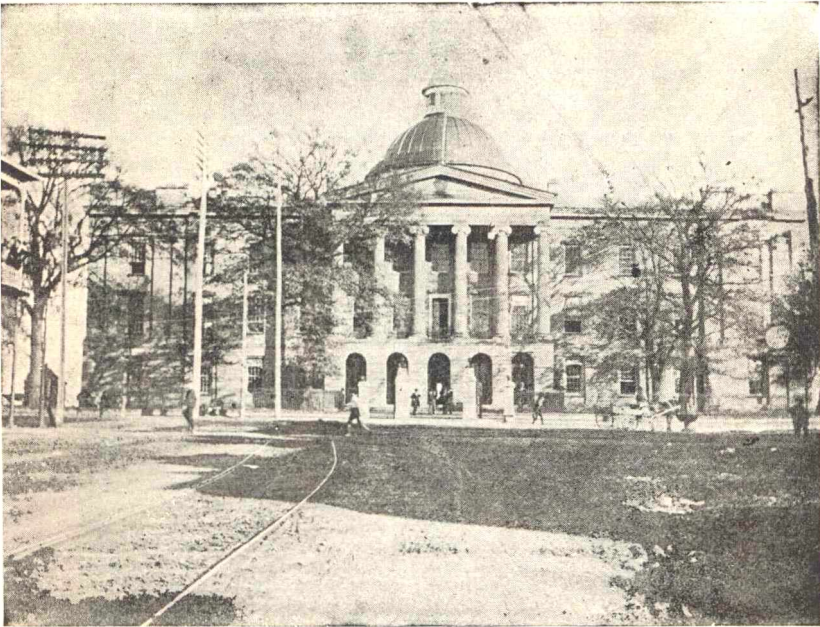

### OLD CAPITOL BUILDING

Aside from its value as a historic landmark, the Old Capitol possesses intrinsic value as a piece of architecture of harmonious outline and admirable proportions. Built in 1840, it was the scene of stormy debate and fateful decisions during the Civil War and re-construction periods. The Legislature of 1916 at the instance of the Women's patriotic organizations of the state appropriated money for the restoration of the exterior and the remodeling of the interior as offices to accommodate departments of the state government.

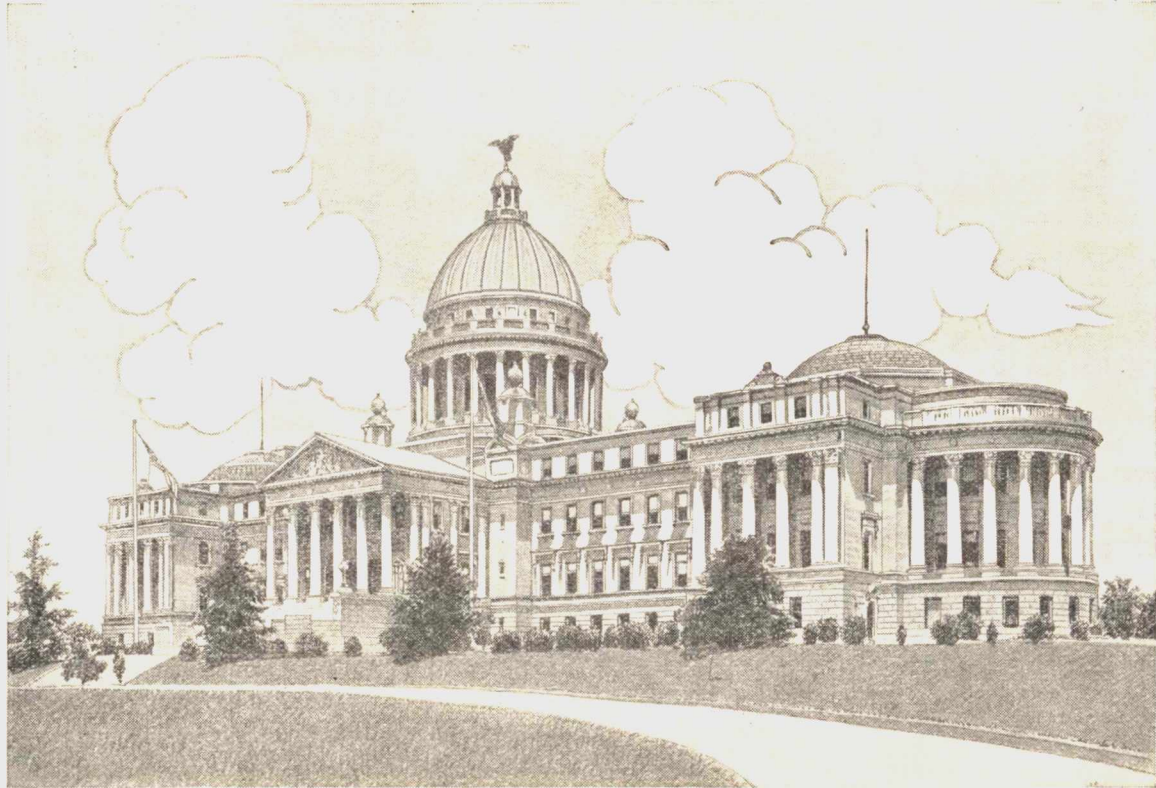

#### NEW CAPITOL BUILDING

This domicile of Mississippi's government is admittedly one of the handsomest capitol buildings in the entire Union. Built Bedford limestone and containing every type of marble used for interior decoration, this structure, at a period when graft public buildings was epidemic throughout the country, was built within the appropriation of one million dollars, without and without the sale of bonds or the increase of the tax levy.

# Biennial Report Secretary of State

## Office of Secretary of State

Jackson, Miss., Jan. 1, 1930.

Hon. Theodore G. Bilbo, Governor of the State of Mississippi and  
Members of the Mississippi Legislature.

Gentlemen:

I have the honor to submit to you for your consideration, in compliance with law, a report of the business transacted by this department during the past fiscal biennium from October 1, 1927 to October 1, 1929.

Elsewhere you will find a table prepared showing the foreign and domestic capital that has come into the state by months during the years from 1916 to 1926 to October 1, 1929, covering the past three and a half administrations. The marked increase in both State and foreign capital voices a most deserved confidence in the state and expresses in no uncertain terms that Mississippi's possibilities offer inducement for investment of capital equal to any other State. The liberal corporation laws passed by the 1926 and 1928 sessions of the Legislature have been outstanding factors that have put capital to work in Mississippi.

### OFFICE WORK

The office work in the department of the Secretary of State has increased over 65 per cent during the past four years. The work has been handled at very little additional expense by reason of the efficiency of the office force, and by putting in extra hours. Below is the statement of cash receipts for the past four bienniums, and the capitalization of charters of both foreign and domestic for the same period. This is a fair comparison of the increase of the two main items of the department. All other clerical work in connection with the department has increased in proportion:

## BIENNIAL REPORT

**CASH RECEIPTS**

Years	1922	1923	1924	1925
	\$23,220.64	\$36,439.00	\$38,566.15	\$48,739.50
Grand total for the above four years.....				\$146,965.29

**DOMESTIC CHARTERS CAPITALIZATION**

Years	1922	1923	1924	1925
	\$6,283,000.00	\$8,431,460.00	\$9,305,300.00	\$18,935,830.00
Total Domestic Charters for the above four years.....				\$42,955,590.00

**FOREIGN CHARTERS CAPITALIZATION**

Years	1922	1923	1924	1925
	\$4,421,000.00	\$10,217,000.00	\$3,093,400.00	\$6,098,840.00
Total foreign charters for the above four years.....				\$23,830,240.00
Grand total of foreign and Domestic Charters Capitalization, years 1922-23-24-25.....				\$66,785,830.00

**CASH RECEIPTS—WOOD'S ADMINISTRATION**

Years	1926	1927	1928	1929 (11 months)
	\$66,950.30	\$61,697.87	\$76,095.50	\$72,554.25
Receipts from Corporation Act 1928.....			27,495.00	28,785.00
Grand Total for three years and eleven months.....				\$333,577.92

**DOMESTIC CHARTERS CAPITALIZATION**

Years	1926	1927	1928	1929 (11 months)
	\$19,012,700.00	\$20,229,100.00	\$25,498,320.00	\$140,399,120.00
Grand total for three years and eleven months.....				\$205,339,240.00

**FOREIGN CHARTERS CAPITALIZATION**

Years	1926	1927	1928	1929 (11 months)
	\$219,807,400.00	\$586,908,250.00	\$415,247,200.00	\$423,555,400.00
Total for three years and eleven months.....				\$1,645,518,250.00
Grand total of Foreign and Domestic Charters Capitalization, years 1926-27-28, and eleven months of 1929 .....				\$1,850,857,490.00

In addition to the above heavy increase of cash receipts and capitalization during the past four years appropriations were disbursed through the Secretary of State's department during the



biennium of 1926-1927 to the amount of \$195,337.63, biennium 1928-1929 of \$215,268.18, a total for the four year period of \$410,505.81.

(NOTE—Balances in some of the funds lapsed into the treasury, but not enough to materially lessen the amount of the appropriations.)

The income (and expenditures by appropriation) amounts to a business of over \$175,000.00 annually handled by the Secretary of State's department, based on the business done during the past two bienniums. The detail work has increased to such an extent that it is necessary to have a bookkeeper so that the business can be more efficiently dispatched, and I hope the Legislature will provide for a bookkeeper for this department.

### **CORPORATION ACT 1928**

The Legislature of 1928 passed House Bill 655 which provided for the creation of a new sub-division of the Secretary of State's Department. The law went into effect April 13, 1928. In a year and eight months this division has collected \$56,280.00 and the amount has been turned into the State Treasury except \$3,600.00 per year disbursed from the collections for administrative purposes, as the law directs. A full statement of the operation of the department appears on another page.

### **FILING SYSTEM**

In the Secretary of State's department we are using generally, filing cases that were installed 25 years ago, and they are obsolete, and are not adapted to filing many papers that we have to handle at this time. We request the Legislature to make an appropriation of \$500.00 to purchase such modern filing cases as are needed.

### **CAPITOL BUILDINGS**

As keeper of the Capitol Buildings and Grounds, I want to call your attention to their general condition.

The New Capitol Building was first occupied in 1903 and has been in use for 26 years. The time has arrived when the building should be gone over and considerable repair work done. I suggest that the Committee on Buildings and Grounds of the Senate and House make a minute inspection of the two Capitols and Grounds and draw a bill to have all the necessary work done to put them in first class condition.

The work that is necessary to keep the buildings and grounds up and in good condition varies materially, and is of such volume that it is impossible to itemize it, but by keeping up with repair work and having it done promptly, the buildings and grounds, generally speaking, are in creditable condition.

The clocks in the New Capitol have been in use 25 years and are worn out. The Western Union proposes to furnish new clocks and time service for 24 clocks for \$447.00 per year. An additional charge will be made of \$5.00 per clock for taking out the old ones and putting in new ones. We are now paying \$188.00 per year for the time service for our own clocks. Considering repairs, parts, and the cost of the new clocks, the Western Union proposition is the better of the two.

### **ENGINE ROOM**

The machinery in the engine room is in good shape, and with the usual general repair expense, the machinery will run for the next few years without a general overhauling. The boiler settings and furnaces have been rebuilt.

### **OFFICE ROOM**

In both Capitols additional office and storage space is needed. At the Old Capitol, some hallways have been pressed into service and equipped for use as offices. A fireproof storage room, under the direction of a competent filing clerk, would relieve the congestion for the present, and rooms in the New and Old Capitols now being used for storage, could be converted into offices.

### **GROUNDS**

The heavy auto traffic over the drive-ways at both Capitols make it necessary that they be widened and hard-surfaced to give the proper protection to the public. In their present condition the drive-ways are dangerous. The Highway Department has made a survey of the grounds and have furnished me with plans and specifications for improving the driveways. To concrete the drive-ways and take care of the drainage properly at both Capitols, they estimate the cost at approximately \$20,000.00.

Many of the trees on the New Capitol grounds are in bad condition and young trees should be planted now to take the places of the old ones when they have to be removed.

**INDEX**

This department needs a complete general index of the corporations. As it is now, each record book contains the index for the charters in that book, and as we are now using record book number 30, it is necessary to handle from 1 to 30 books in looking up a charter. A modern index system should be installed. I think an appropriation of \$3,000.00 will cover this needed facility. The constant handling of the record books in looking up charters has caused the backs to wear and a number of the books should be re-bound.

**STATE PRINTING**

The 1928 session of the Legislature appropriated for Public Printing \$45,000.00 for the year 1928, and \$35,000 00 for 1929, a total of \$80,000.00 to be disbursed by the State Board of Public Contracts. For each biennium of the past, I am informed, this fund has shown a deficit. It is impossible to tell exactly what the printing will amount to annually.

Appropriations for printing have been made for some State departments in addition to the above appropriations. In my judgment, if all appropriations for printing, and all printing, was brought under the State contracts and paid for by the State Board of Public Contracts, some money could be saved the State.

**SECRETARY OF STATE'S BOND**

The Secretary of State's office will handle on an average between \$8,000.00 and \$10,000.00 per month in fees. Under the law all departments are required to make a settlement twice a month with the State Treasurer. As an average, the Secretary of State would not have in his possession more than \$5,000.00 in his official fund before making settlement with the State Treasurer. However, in view of the fact that the business of the office is growing, it might be the part of wisdom to increase the bond of \$10,000.00 of the Secretary of State to a greater sum.

LIST OF APPROPRIATIONS HANDLED THROUGH THE OFFICE OF  
THE SECRETARY OF STATE FOR THE YEARS OF  
1926-1927 and 1928-1929

FOR 1926-1927

CAPITOL BUILDINGS (Chapter 29, Laws of 1926)

Engineer .....	\$ 3,600.00	
Asst. Engineer .....	1,800.00	
Fireman, New Capitol .....	1,600.00	
Extra Fireman, Leg. Session .....	180.00	
Elevator Operator, New Capitol .....	1,440.00	
Elevator Operator, Old Capitol .....	1,440.00	
Night Watchman, New .....	2,160.00	
Night Watchman, Old .....	1,440.00	
Foreman .....	2,400.00	
Messenger .....	1,320.00	
Fireman, Old Capitol .....	1,320.00	
Porters (10) New.....	13,200.00	
Porters (3) Old .....	3,960.00	
Fuel, Old and New .....	14,500.00	
Water, Old and New .....	2,000.00	
Lights, Power for elevator.....	5,000.00	
Lights, Power Deficit Dec. 1923.....	229.31	
Lights, Power Deficit 1924-25.....	214.63	
Repairs and Supplies .....	8,000.00	
Emergency .....	4,000.00	
Telephones .....	2,244.00	
Telephone Deficit for 24-25 .....	140.40	
Contingent—Secty. of State .....	2,400.00	
Contingent—Miscellaneous .....	1,400.00	
Chief Clerk .....	4,000.00	\$ 79,988.34

EXECUTIVE OR GENERAL APPROPRIATION (Chapter 1, Laws of 1926)

Salary, Secretary of State .....	\$ 6,600.00	
Salary, Asst. Secty. of State.....	4,800.00	
Election Commissioners .....	200.00	
Printing Supreme Court Reports .....	9,450.00	
Public Printing Fund .....	80,000.00	\$101,050.00

CAPITOL COMMISSION REPAIR FUND (Chapter 30, Laws of 1926)

Total appropriations .....\$ 12,800.00    \$ 12,800.00

PRESIDENTIAL ELECTORS (Chapter 60, Laws of 1926)

Total appropriation .....\$ 399.29    \$ 399.29

## PRINTING CONSTITUTIONAL AMENDMENTS (Chap. 71, Laws of 1926)

Total appropriation .....\$ 1,000.00 \$ 1,000.00

TOTAL APPROPRIATIONS FOR THE BIENNIUM OF 1926-1927 \$195,237.63

---

FOR 1928-1929

## CAPITOL BUILDINGS (Chapter 172, Laws of 1928)

Engineer .....	\$ 4,560.00	
Asst. Engineer .....	1,800.00	
Fireman, New .....	1,600.00	
Extra Fireman, Leg. Session .....	180.00	
Elevator Operator, New.....	1,440.00	
Elevator Operator, Old .....	1,440.00	
Night Watchman, New .....	2,400.00	
Night Watchman, Old .....	1,800.00	
Foreman, both .....	2,640.00	
Messenger .....	1,440.00	
Fireman, Old .....	1,320.00	
Porters New and Old (13) .....	17,160.00	
Fuel, Old and New .....	14,500.00	
Water, Old and New .....	2,000.00	
Lights, Power for Elevator .....	6,000.00	
Lights, Power for Def. 1927 .....	830.60	
Repair and Supplies .....	8,000.00	
Emergency .....	4,000.00	
Telephones .....	2,904.00	
Contingent—Secty. of State .....	2,400.00	
Contingent—Miscellaneous .....	1,400.00	
Chief Clerk .....	4,800.00	\$ 84,614.60

---

EXECUTIVE OR GENERAL APPROPRIATION (Chap. 1, Laws of 1928)

Salary Secretary of State.....	\$ 6,600.00	
Salary, Asst. Secretary State.....	4,800.00	
Election Commissioners .....	200.00	
Printing Supreme Court Reports.....	9,450.00	
Public Printing Fund .....	80,000.00	
Public Printing Deficit		
(Ch. 5, Extra, 1928).....	5,000.00	\$106,050.00

---

CAPITOL COMMISSION SPECIAL REPAIR FUND (Chap. 188, Laws 1928)

Total Appropriation .....	\$ 9,398.00	\$ 9,398.00
---------------------------	-------------	-------------

---

## BIENNIAL REPORT

STENOGRAPHER—Secretary of State Office (Chap. 269. Laws of 1928)

Total appropriation .....	\$ 2,400.00	\$ 2,400.00
---------------------------	-------------	-------------

PREMIUMS ON OFFICIAL BONDS (Chapter 268. Laws of 1928)

Total appropriation .....	\$ 4,121.38	\$ 4,121.38
---------------------------	-------------	-------------

PRESIDENTIAL ELECTORS (Chapter 6, Laws Extra, 1929)

Total appropriation .....	\$ 184.20	\$ 184.20
---------------------------	-----------	-----------

INSTALLING VAULT IN TREASURER'S OFFICE (Chapter 260. Laws 1928)

Total appropriation .....	\$ 3,500.00	\$ 3,500.00
---------------------------	-------------	-------------

SPECIAL IMPROVEMENTS MANSION GROUNDS (Chap. 274, Laws 1928)

Total appropriation .....	\$ 5,000.00	\$ 5,000.00
---------------------------	-------------	-------------

TOTAL APPROPRIATIONS FOR BIENNIUM OF 1928-1929		\$215,268.18
--	--	--------------

TOTAL FUNDS EXPENDED BY APPROPRIATIONS FOR

THE YEARS 1926, 1927, 1928 and 1929.....		\$410,505.81
--	--	--------------

NOTE: Balances in some funds lapsed into the Treasury, but not enough to materially lessen the amounts of appropriations.

Receipts of the office of Secretary of State for the Bienniums of 1926-1927. and 1928-1929. to December 1, 1929.

For the year 1926.....	\$ 66,950.30
------------------------	--------------

For the year 1927 .....	61,697.87
-------------------------	-----------

Total for Biennium of 1926-1927.....	\$128,648.17
--------------------------------------	--------------

For the year 1928 .....	\$ 76,095.50
-------------------------	--------------

For the year 1929 to Dec. 1.....	72,554.25
----------------------------------	-----------

Total for Biennium of 1928-1929 down

to Dec. 1, 1929 .....	\$148,649.75
-----------------------	--------------

Total fees collected for years 1926, 1927, 1928 and to Dec. 1, 1929	\$277,297.92
---	--------------

Total of funds handled in receipts and expenditures.....	687,803.73
--	------------

NOTE: The above does not include receipts from new corporation act, chapter 90, laws of 1928.

Receipts from new corporation act for 1928-1929....	\$ 56,280.00
---	--------------

Less \$7,200 deducted by law for expenses.....	49,080.00
--	-----------

GRAND TOTAL RECEIPTS including new corporation act.....	\$326,377.92
---	--------------

GRAND TOTAL OF FUNDS RECEIVED AND DISBURSED.....	\$736,883.73
--	--------------

**CORPORATION ACT OF 1928**

The 1928 session of the Mississippi legislature enacted a Corporation Law, known as House Bill No. 655, and designated in the statutes as Chapter 90, Laws of 1928. This new corporation act provided for the creation of a sub-division or bureau of the department of Secretary of State, which has come to be known as the "Special Corporation Division."

The law amended and changed in many ways the former existing corporation laws of the state. It provides that every corporation, foreign or domestic, doing business or authorized to do business in Mississippi, must "file with the Secretary of State, on or before June 30th of each year, a written statement showing its name, domicile in this State, principal office within or without this state, character of its business, name and address of its resident agent in this state, if any, its authorized capital stock, its outstanding capital stock, and the names and addresses of its officers and directors, which statement shall be signed by one or more of its officers or by two of its directors."

This law provides further that every foreign corporation doing business in the state must file a written power of attorney, designating the Secretary of State, or in lieu thereof, designate an agent, upon whom service of process may be served, and the failure to comply with either of the above requirements subjects the offending corporation to a penalty.

This Act, H. B. 655, was approved and became a law on April 13, 1928, and provided that it take effect and be in force from and after its passage.

It will be seen that there was little time to elapse after the approval of this Act, until the penalty provided for not reporting should be applied—that is from April 13th to June 30th.

This being a new department, or branch, of the secretary of state's department, the installation and work of which was entirely foreign to the general routine of the office, it necessarily required some time to set this new work in motion. Blanks had to be planned, printed and mailed out to more than 7,500 corporations of record in the department of secretary of state. Circular letters, setting forth the law, information and instructions, also had to be printed to send out with the blanks, and much general routine work had to be done before the corporations were made familiar with the requirements contained in the new law.

As was known at the time, many hundreds of corporations on record in the office of the secretary of state, incorporated over a period embracing more than a quarter century, have long since passed into discard—lapsing from various causes. However, they had not been legally dissolved as the law directs, and were still on the books of record, and all of these had to be supplied with report blanks, letters of instruction, etc. As a natural consequence, many hundreds of these letters and blanks were “returned to sender,” with various and sundry reasons assigned therefor. It was this, however, that brought the new law into popularity—because it made and is making possible a permanent record of live, going and now existing corporations—a record that has proven and will prove valuable to both legal and commercial circles.

The process of elimination, outlined above, has brought to light that approximately half the corporations recorded in the Secretary of State’s department are today live, functioning enterprises—the others either dissolved or “dead” from various reasons. The existing corporations and those to be approved and recorded, have to report annually, thus insuring a valuable list of live corporations for those who may have need of this information. They also bring into the State’s treasury a steady revenue.

In enacting this law, the legislature provided that not exceeding \$3,600.00 per annum should be retained by the Secretary of State out of the funds collected as fees, with which to employ “such assistants as he may need to comply with this Act.” Thus it will be observed that the new division is not an expense to the State, but pays its way and a splendid revenue into the State treasury.

Notwithstanding the short time in which to report from the date of passage of the Act until the penalty was applicable, practically every live corporation in Mississippi responded promptly to the request. Comparatively few failed to come within the time allowed. The law provides that if a corporation does not file its report by June 30th, each year it is subject to a penalty of ten dollars, but does not say who shall apply the penalty. Further on in the act it is provided that the Secretary of State shall send final notice and the corporation has six months within which to file the report, pay the fee and penalty, and if it does not pay the fees and penalty within six months after final notice, it shall be subject to a penalty of not over five hundred dollars, to be collected by the Attorney General. If a delinquent corporation does not pay within the



six months after final notice, then the matter is referred to the Attorney General for settlement. We assume that the Legislature intended that we should collect the ten dollars penalty, and that those that do not pay within six months after final notice should be referred to the Attorney General, and we have, therefore, followed this course.

The year 1929 brought about better and more systematic methods of bringing this division up to the desired standard. More time and thought was available to perfect the filing system, and more attention given to correspondence in connection with its proper conduct. Improved ideas and more convenient methods have been brought into play to make the records readily accessible and easily discernable. We expect to make still further improvements as the work of the division increases.

The collections, on account of fees charged in this law, from July 1, 1928, to December 1, 1929, amount of \$56,280.00, is distributed by months and years, as follows:

1928		1929	
July .....	\$ 13,055.00	January .....	\$ 615.00
August .....	9,500.00	February .....	350.00
September .....	2,500.00	March .....	505.00
October .....	1,000.00	April .....	1,435.00
November .....	1,145.00	May .....	5,155.00
December .....	295.00	June .....	5,925.00
		July .....	11,310.00
		August .....	2,015.00
		September .....	325.00
		October .....	375.00
		November .....	595.00
	<hr/>		<hr/>
	\$ 27,495.00		\$ 28,785.00
Total Collections from time of creation of the Department to December 1, 1929 .....			\$ 56,280.00
Amount provided by H. B. 655, for the administration of this Division is \$3,600.00 per year. The Division went into operation in April, 1928, and the fiscal year will end June 30, 1930, covering a two-year period at a cost of.....			\$ 7,200.00
			<hr/>
Total Net Receipts Paid into Treasury.....			\$ 49,080.00

Respectfully submitted,

WALKER WOOD,  
Secretary of State.

## CASH RECEIPTS IN OFFICE OF SECRETARY OF STATE

For Years 1916-1917-1918-1919.

	1916	1917	1918	1919
January .....	\$ 925.00	\$ 1,473.10	\$ 2,709.40	\$ 917.35
February .....	1,436.75	2,012.30	1,336.00	731.10
March .....	1,045.60	1,741.90	826.25	1,070.95
April .....	1,021.50	787.12	989.20	1,002.96
May .....	1,434.50	665.40	1,204.35	1,545.50
June .....	542.50	1,483.50	536.50	1,045.70
July .....	474.35	1,502.40	2,718.25	1,326.30
August .....	662.60	1,149.40	1,776.25	2,118.90
September .....	497.55	1,757.20	746.30	3,082.20
October .....	502.55	829.45	740.20	2,046.35
November .....	1,038.55	1,214.80	668.80	1,980.45
December .....	2,912.35	1,526.35	952.60	3,167.00
Total .....	\$ 12,493.80	\$ 16,142.92	\$ 15,204.10	\$ 20,034.76

For Years 1920-1921-1922-1923.

	1920	1921	1922	1923
January .....	\$ 2,794.00	\$ 2,513.50	\$ 1,839.50	\$ 3,352.00
February .....	3,195.65	3,636.00	1,828.00	2,706.00
March .....	5,568.85	1,856.50	1,245.00	3,236.00
April .....	7,406.00	2,359.00	2,677.00	2,212.00
May .....	5,393.10	3,063.00	1,728.00	3,891.00
June .....	4,658.00	2,578.65	1,252.00	3,980.00
July .....	3,414.61	2,612.00	2,894.27	3,534.00
August .....	4,722.50	1,486.00	1,380.10	4,395.00
September .....	5,680.50	1,990.50	2,114.60	4,472.50
October .....	1,615.75	1,380.82	1,871.07	1,388.00
November .....	2,281.00	1,334.70	1,401.60	1,688.00
December .....	1,993.00	2,116.20	2,989.50	1,584.50
Total .....	\$ 48,722.96	\$ 26,926.87	\$ 23,220.64	\$ 36,439.00

For Years 1924-1925-1926-1927-1928 and 1929

	1924	1925	1926	1927	1928	1929
Jan. ....	\$ 4,464.00	\$ 3,404.00	\$ 4,903.00	\$ 9,686.00	\$ 8,854.50	\$ 9,012.00
Feb. ....	2,978.50	4,004.00	4,871.80	5,394.50	8,455.00	7,380.50
Mch. ....	3,090.00	5,009.50	5,199.75	4,122.50	7,265.00	9,540.50
Apr. ....	5,725.00	2,387.00	8,348.00	5,576.50	5,624.00	9,048.00
May ....	3,815.50	2,674.00	8,433.25	5,003.50	4,866.00	10,792.00
June ....	4,383.00	5,801.25	5,214.50	5,191.00	21,815.00	11,273.75
July ....	2,789.20	5,342.00	5,567.50	2,000.00	12,738.50	17,218.00
Aug. ....	2,275.07	5,928.00	5,733.50	4,028.37	9,483.00	9,888.50
Sept. ....	1,918.25	3,268.50	4,575.50	4,467.50	8,201.50	5,658.60
Oct. ....	1,915.00	3,363.00	4,580.00	3,995.50	4,900.50	5,352.50
Nov. ....	2,154.13	5,021.25	3,054.00	5,979.00	5,921.50	6,165.00
Dec. ....	3,058.50	2,537.00	6,469.50	6,253.50	5,720.30	6,883.25
Total ..	\$38,566.15	\$48,739.50	\$66,950.30	\$61,697.87	\$103,844.80	\$108,212.60

**CAPITAL STOCK INVESTED IN MISSISSIPPI—BOTH DOMESTIC AND FOREIGN**

	1916		1917		1918		1919	
	Domestic	Foreign	Domestic	Foreign	Domestic	Foreign	Domestic	Foreign
January .....	\$ 415,000	.....	\$ 516,000	\$ 73,000	\$ 1,667,600	\$ 51,050,000	\$ 324,500	.....
February .....	914,000	.....	823,000	80,000	299,100	1,350,000	418,000	.....
March .....	459,700	.....	617,400	10,145,000	490,000	5,000	404,500	100,000
April .....	227,500	7,670,000	1,426,250	.....	398,000	4,000	1,612,500	61,000
May .....	1,021,040	34,084,000	424,000	.....	358,000	225,000	1,848,700	10,000
June .....	225,000	37,777,000	1,851,200	73,000	244,500	329,500	524,000	5,000
July .....	167,000	70,000	925,000	145,000	884,500	1,000,000	1,902,500	.....
August .....	5,108,500	60,926,000	515,500	55,000	315,200	6,040,000	910,000	165,000
September .....	277,500	87,000	576,800	1,004,000	107,700	30,000	2,254,600	475,000
October .....	151,510	135,000	193,000	150,000	117,000	1,100,000	1,449,000	.....
November .....	728,500	1,700,000	781,000	761,000	321,000	500	2,665,000	.....
December .....	315,500	2,360,000	569,300	10,000,000	236,000	235,000	2,135,000	.....
	<u>\$ 10,009,450</u>	<u>\$144,809,000</u>	<u>\$ 9,219,450</u>	<u>\$ 22,486,000</u>	<u>\$ 5,438,600</u>	<u>\$ 61,369,000</u>	<u>\$ 16,447,300</u>	<u>\$ 816,000</u>

SECRETARY OF STATE

## (Capital Stock Invested in Mississippi Continued)

	1920		1921		1922		1923	
	Domestic	Foreign	Domestic	Foreign	Domestic	Foreign	Domestic	Foreign
January .....	\$ 1,613,000	.....	\$ 424,500	\$ 1,010,000	\$ 269,000	\$ 100,000	\$ 657,960	\$ 405,000
February .....	11,802,500	3,000,000	981,000	.....	325,500	1,000,000	519,000	50,000
March .....	2,197,500	9,786,000	462,800	110,000	275,000	.....	1,368,500	3,110,000
April .....	6,427,500	920,000	949,500	.....	722,000	.....	470,500	105,000
May .....	1,840,000	2,400,000	1,148,500	500,000	410,000	350,000	957,500	375,000
June .....	5,832,500	39,000	1,245,000	20,000	431,500	.....	671,000	430,000
July .....	1,830,000	850,000	438,500	2,000,000	550,000	521,000	549,000	.....
August .....	1,608,500	25,039,000	285,000	15,000	671,000	70,000	960,000	1,000,000
September .....	1,607,500	20,000	315,000	755,000	500,000	100,000	1,062,000	762,000
October .....	779,200	25,000	319,000	55,000	693,500	100,000	554,000	.....
November .....	454,200	1,000,000	220,450	540,000	288,000	750,000	223,000	360,000
December .....	1,048,000	115,000	596,000	70,000	1,147,500	800,000	439,000	20,000
	<u>\$ 27,040,400</u>	<u>\$ 43,194,400</u>	<u>\$ 7,386,350</u>	<u>\$ 5,075,000</u>	<u>\$ 6,283,000</u>	<u>\$ 4,421,000</u>	<u>\$ 8,431,460</u>	<u>\$ 10,217,000</u>

## (Capital Stock Invested In Mississippi Continued)

## RECAPITULATION CAPITAL STOCK OF STATE AND FOREIGN CHARTERS INVESTED IN MISSISSIPPI

May, 1916 St. Louis-San Francisco R. R. Co.....	\$450,000.00
(Qualified as foreign corporation to operate in State).	
August, 1916 The Pullman Company.....	120,000.00
(Qualified as a foreign corporation).	
Total Railroad Companies .....	\$570,000.00

## Four Year Period

Total capital domestic charters, 1916, 1917, 1918 and 1919.....	\$ 41,114,800.00
Total capital foreign charters, same period.....	229,480,000.00
Total capital, domestic and foreign, same period.....	\$270,594,800.00
Total capital domestic charters 1920, 1921, 1922 and 1923.....	\$ 49,141,210.00
Total capital foreign charters, same period.....	62,907,400.00
Total capital, domestic and foreign, same period.....	\$112,048,610.00
Total capital domestic charters 1924, 1925, 1926 and 1927.....	\$ 67,682,930.00
Total capital foreign charters, same period.....	815,907,890.00
Total capital, domestic and foreign, same period.....	\$883,590,820.00

## Past Two Biennium

Total capital domestic charters biennium from Oct. 1, 1923 to Oct. 1, 1925 .....	\$ 25,793,380.00
Total capital foreign charters, same period.....	8,717,150.00
Total capital, domestic and foreign, charters, same period.....	\$ 34,510,530.00
Total capital domestic charters biennium from Oct. 1, 1925 to Oct. 1, 1927 .....	\$ 39,610,350.00
Total capital foreign charters, same period.....	692,658,490.00
Total capital, domestic and foreign charters, same period.....	\$732,268,840.00



# COUNTY OFFICERS, MISS

Compiled By Walker

COUNTIES	COUNTY SITE	COUNTY ATTY.	SUPT. EDUCATION	CIRCUIT CLERK	CHANCERY CLERK
Adams	Natchez	Jos. E. Brown	Miss Josephine Fitts	Lamar Lambert	W. H. Hale
Alcorn	Corinth	Thos. H. Johnson	Terry J. Dalton	Ed. K. McEachin	W. L. Madden
Amite	Liberty		T. A. Sewell	H. G. Gordon	E. G. Nelson
Attala	Kosciusko		Ed C. Lord	J. W. Owen	Geo. T. Thornton
Benton	Ashland	L. T. McKenzie	Miss Jessie Littleton	W. A. Autry	J. L. Cooper
Bolivar	Rosedale, 1st Dist.	Fred Clark	A. K. Eckles	C. C. Jacobs	P. B. Woollard
	Cleveland, 2nd Dist.				
Calhoun	Pittsboro		I. T. Crowson	Ernest Lane	W. J. Davis
Carroll	Carrollton, 1st Dist.	S. S. Monday	G. G. Bennett	F. C. Smith	H. A. Lott
	Vaiden, 2nd Dist.				
Chickasaw	Houston, 1st Dist.	H. B. Abernethy	W. L. Norman	B. M. Smith	W. A. Wilkinson
	Okolona, 2nd Dist.				
Choctaw	Ackerman		C. J. Murphy	Jep Bruce	Frank Irving
Clalborne	Port Gibson	M. M. Satterfield	J. Mack Jones	Mrs. Louise Berger	W. L. Allen
Clarke	Quitman	W. F. Lothram	M. M. Shirley	G. O. Harger	W. B. Raley
Clay	West Point	F. A. Critz	T. G. Saul	A. H. Fox	Mrs. Julia Johnson
Coahoma	Friars Point, 1st Dist.	C. S. Longino	Miss Ermin Pitts	R. A. Myers	Y. E. Howell
	Clarksdale, 2nd Dist.				
Copiah	Hazlehurst		Jack Sullivan	C. B. Rea	J. W. Hester
Covington	Collins		O. J. Cole	W. W. Bynum	Bob Graham
DeSoto	Hernando	E. J. Pollard	Miss Epsey Morgan	C. E. McArthur	W. L. Browning
Forrest	Hattiesburg	D. W. Holmes	J. C. Gay	J. S. Garraway	M. T. Draughon
Franklin	Meadville		C. S. Cowart	J. B. Adams	A. R. Moore
George	Lucedale		T. L. Adams	M. L. Malone	M. L. Malone
Greene	Leakesville	Jesse M. Byrd	John W. Colbert	Bruna W. Beard	S. J. Hillman
Grenada	Grenada	Sam C. Mimms, Jr.	Lafayette Atkinson	V. R. James	Mrs. Jessie Thomason
Hancock	Bay St. Louis	E. J. Gex	D. J. Everett	A. G. Favre	A. G. Favre
Harrison	Gulfport	D. M. Graham, Jr.	C. J. Darby	A. J. Ramsay	Eustis McManus
Hinds	Jackson, 1st Dist.	H. B. Gillespie	F. M. Coleman, Jr.	E. D. Fondren	W. W. Downing
	Raymond, 2nd Dist.				
Holmes	Lexington		P. H. Williams	J. D. Weeks	Noel White
Humphreys	Belzoni	N. W. Sumrall	T. D. Rice	Lola G. Sevier	A. R. Hutchins
Issaquena	Mayersville	E. N. Scudder	George Robinson	J. S. Myres	J. S. Myres
Itawamba	Fulton	J. H. Brown	S. Mayhall	Garvin Underwood	W. C. Bourland
Jackson	Pascagoula	Wm. D. Bullard	Wm. M. Alexander	W. C. Havens	Fred Taylor
Jasper	Bay Springs, 1st, Dist.	G. N. Brown	L. R. Massey	J. E. Vanderslice	T. Q. Brame
	Paulding, 2nd Dist.				
Jefferson	Fayette	W. R. Easterling	M. C. Harper	R. A. Owen	O. S. Gillis
Jefferson Davis	Prentiss		G. L. Martin	A. R. Blackmon	R. E. Dale
Jones	Ellisville, 1st Dist.	A. S. Scott	J. M. Bryant	A. S. Jackson	Will L. Busby
	Laurel, 2nd Dist.				
Kemper	DeKalb		Mrs. Eula Palmer	H. C. Anderson	J. Campbell Warren
Lafayette	Oxford		D. T. Keel	H. W. Alvis	George A. Woodward
Lamar	Purvis	L. C. Bridges	T. L. Williamson	J. T. Tannehill	J. D. Sumrall
Lauderdale	Meridian	J. V. Gipson	J. A. Riddell	H. L. Rush	J. B. Holland
Lawrence	Monticello	J. Isaiah Smith	D. C. Daniel	W. Herman Nelson	H. J. Patterson
Leake	Carthage	T. J. Barnett	George Lee Orr	E. R. Henderson	B. J. Barnett
Lee	Tupelo	Noel Monaghan	Dewey Patterson	G. C. Ballard	Byron Long
Leflore	Greenwood	R. J. Petty	L. S. Rogers	G. Sharkey Pate	A. Roybew
Lincoln	Brookhaven		L. P. May	R. Lee Moak	Dr. E. V. McRee
Lowndes	Columbus		J. R. Vaughn	R. E. L. Smith	John J. Richards
Madison	Canton	F. S. Dunning	R. E. Hinton	R. C. Randel	W. B. Jones
Marion	Columbia	Henry Mounger, Jr.	J. C. Broom	L. N. Cook	J. W. Rawls
Marshall	Holly Springs	Hadman Doxey	C. H. Curd	Henry H. McMahon	John T. Wade
Monroe	Aberdeen	D. R. Stump	G. L. Stoddard	W. R. Irvin	R. A. Pullen
Montgomery	Winona		F. O. Martin	F. M. Wingate	Otis E. Brannon
Neshoba	Philadelphia	Dees Stribling	H. C. Blount	W. A. Crews	R. G. Moore
Newton	Decatur	H. Grady Stamper	M. J. Scarbrough	T. W. Brand	S. A. May
Noxubee	Macon	E. H. Button	W. B. Jones	C. G. Hardin	C. V. Adams
Oshtibbeha	Starkville		J. A. Lamb	J. J. Reed	J. E. Buckner
Panola	Sardis, 1st Dist.		R. Taylor Keys	H. E. Wells	J. A. Carter
	Batesville, 2nd Dist.				
Pearl River	Poplarville	Leopold Locke	A. B. Nicholson	L. T. Simpson	H. K. Rouse
Perry	New Augusta	H. D. Young	J. M. Stevens	C. C. Dearman	C. C. Dearman
Pike	Magnolia	W. F. Jackson	Miss Nannie Gillis	D. Madison Holmes	Chas. E. Brumfield
Pontotoc	Pontotoc	J. B. Fountaine	E. Spain	D. W. Franks	George A. Young
Prentiss	Booneville	J. S. Finch	C. W. Davis	R. L. Long	H. C. Williams
Quitman	Marks	P. L. Denton	Mrs. Lula O. Prater	J. H. Lamar	G. A. Cox
Rankin	Brandon		F. M. Lowther	D. P. Gayden	G. A. Harrison
Scott	Forest	A. W. Cooper	Robert S. Weems	Floyd Moseley	B. R. Nichols
Sharkey	Rolling Fork	T. J. Lawrence	Miss Olive Alexander	W. H. Carroll	W. H. Carroll
Simpson	Mendenhall		Monroe Ball	Lloyd F. Stephens	T. B. Durr
Smith	Raleigh		Chas. E. Stringer	W. W. Hawkins	Allen Caughman
Stone	Wiggins	Buren Broadus	Howard Bond	John N. Dale	E. R. Davis
Sunflower	Indianola	W. P. Searcy	R. M. Yarbrough	J. R. Key	Jno. W. Johnson
Tallahatchie	Charleston, 1st Dist.	James A. Blount	William H. Morgan	Mrs. J. D. Sullivan	Mrs. D. S. Henderson
	Sumner, 2nd Dist.				
Tate	Senatobia	D. C. Lauderdale	Winnie Clayton	H. W. Baker	L. P. Puryear
Tippah	Ripley	S. N. Ayers	G. D. Humphrey	C. D. Alsup	J. E. McElwain
Tishomingo	Iuka	J. C. Jourdan, Jr.	Geo. W. Stricklin	Miss Ollie Adams	Omer J. Bullen
Tunica	Tunica	George P. Ritchey	Miss May E. Ervine	Joe W. Thompson	L. C. Shannon
Union	New Albany	C. Lee Crum	A. E. Jolly	John R. Rains	T. E. Marshall
Walthall	Tylertown		C. I. Brumfield	M. L. Holmes	J. C. Luter
Warren	Vicksburg	John J. O'Neill	Z. E. Oswalt	John P. Lehan	J. G. Sherard
Washington	Greenville	W. T. Humphreys	B. L. Hatch	W. McD. Megett	Howard Dyer
Wayne	Waynesboro	M. L. Heidelberg	J. M. Wilkins	G. L. Norsworthy	E. L. Martin
Webster	Walthall		W. E. Williams	Claud Evans	J. A. Hightower
Wilkinson	Woodville		J. N. Miller	W. J. Stockett	N. L. Hays
Winston	Louisville		W. S. McAlilly	E. E. Reynolds	J. A. Suber
Yalobusha	Coffeyville, 1st Dist.		J. P. Jenkins	Goode Brown	Walter B. Hunter
	Water Valley, 2nd Dist.				
Yazoo	Yazoo City	T. H. Campbell	H. L. Clark	C. H. Fisher	F. J. Love

MISSISSIPPI, 1928, 1929, 1930, 1931

ker Wood, Secretary of State

SHERIFF	COUNTY JUDGE	ASSESSOR	SURVEYOR	CORONER	COTTON WEIGHER
Walter P. Abbott		R. B. Foreman		R. E. Smith	
Cecil Meeks		Mark Lamberth	Eugene Atkins	J. R. McPeters	S. H. Dees
N. B. Travis		T. F. Badon	J. F. Cassells	A. G. Stratton	
Harvey Gilliland		L. B. Milner	W. M. Peeler		
L. L. Winborne		J. A. Barnett			
Joe Smith		J. W. McLelland	B. E. McDearman		
Sam H. Smith		E. A. Dye	A. M. Mathis	G. W. Malone	
J. T. Allen		Ben F. Kittrell			T. P. Whisnaut
D. S. Bishop		W. B. McNorton			
J. T. Melton		Gene Catledge	E. E. Bishop		
S. H. Bagnell		D. V. Herlong			
W. Z. West		J. C. Norris	A. M. Thompson		
L. H. Miller		W. A. Robinson	L. W. Murphy		
M. L. Matthews	W. B. Miller	W. R. Shell		E. O. Moon	
Gillis Cato		L. C. Ramsey	W. A. Sitts	J. W. Patrick	
W. J. Warren		A. A. Strahan	T. H. Jordan		
R. C. Clifton		P. B. Marshall			
Joe B. Gray	N. C. Hill	E. V. Ford	M. V. B. Tims	W. T. Chapman	
Floyd Ratcliff		W. W. Scott			
Joe M. Catlet		T. W. Persons	J. F. Strength		
Andrew J. Byrd		H. P. Smith	J. F. Turner		
Fred S. Nason		W. H. Crowder			
Jos. C. Jones		E. Van Whitfield	W. B. Pearson		
Jos. W. Havens	Geo. H. Murphy	C. L. Causey		W. H. Smith	
Tom Moore	A. H. Longino	J. P. Cadwallader	C. F. Slyhart		
W. T. Ellis		T. J. Trull			
T. L. Gilmer		S. H. Winn			
W. H. Birdsong		I. S. Lee			
B. M. Pearce		A. S. Kirksey	J. M. Mitchell		
John D. Lowe		J. K. Graham		H. A. Falls	
J. W. Smith		J. J. Hardy	C. E. Bolton		
Duncan McArn		O. P. Tanksley	B. G. Miller		
V. L. Terrell		G. W. Holloway	W. G. Watts		
M. H. Freeman	F. Burkett Collins	Will B. Moore	H. David Sumrall, Jr.		
J. L. Harbour		M. D. Darnell	Tom Limerick		
J. C. Hartsfield		J. E. Allen			
J. L. Rogers		Geo. M. Cain		C. D'Arcy	
M. J. Stone	Hardy R. Stone	W. N. Denton	I. L. Stone	C. D. Hobgood	
W. J. Bourn		W. J. Newton, Jr.			
T. H. Brooks		Grover W. Parks	W. P. Gill		
O. T. Trapp		Allen Armstrong	J. P. McCarthy		
S. R. Coleman	M. F. Pierce	J. S. Sanders			
Martin J. Brister		M. Maurice Reeves	Philip Blue	D. W. McCullough	
John B. Williams		A. H. Kilpatrick	W. T. Manning		
Jno. W. Owen		W. B. Robinson	W. H. Hinds		
W. B. Waldrop		H. F. Patterson	W. A. Taylor		
R. F. Dancy		R. A. Bonds	L. H. Hall	John S. Dokey	
Sam Grady		H. L. Pickle	A. E. Tanner	W. R. Wood	
L. L. Latham		Wayne M. Henderson	S. Ritchey		
J. H. Beall		Robt. J. Coghlan	Wm. Tingle		
A. Clark Graham	David Blackburn	H. D. Spivey	W. P. Deen	W. J. Cater	
W. A. Walker		A. L. Lindley		D. C. Ferris	
R. C. Bridges		Shade Richey	C. J. Brown	T. S. Hobgood	
R. W. Dugger		A. F. McBroom		A. B. Friend	
Harvey S. Stewart		J. D. Smith		Simon Walker	
W. I. Martin		J. R. S. Edwards	T. D. Mixon		
Thad F. Ellzey		Walter Fitzgerald		R. W. Bethea	
O. D. Patterson		Malcolm Robbins	W. W. Walls	W. W. Russell	
L. M. Womack		A. S. Green	S. M. Wroten	W. M. Spencer	J. T. Holmes
Clinton Henderson	J. D. Stone	H. B. Leath		T. P. McArthur	
O. Buchanan		J. L. Bass	Joe Wynn		
Otho D. Loper		W. E. Coleman			
F. B. Boykin		J. A. Boykin			
J. D. Smith		P. J. Turner	H. T. Patterson		
C. J. Tullos		Joe McAlpin	W. B. Crumpton		
O. E. Batson		M. M. Breland	Elliot Garner	C. E. Dees	
Arthur B. Clark		W. L. Bridges			
Harry H. Dogan		J. W. Saunders			
C. A. Williams		R. C. Ferguson			
W. B. McBride		Joe N. Byrd	A. H. Nance	C. M. Daniel	G. T. Knowles
C. L. Pace		C. A. Crow	D. S. King	W. S. Brown	S. B. Skinner
T. E. Salmon	L. C. Carmon	John A. Veach	W. M. Bailey	W. W. Griffin	J. W. Kennedy
Geo. W. Busby		Fenner R. Garrett	Floyd E. Chumm		W. A. Rhea
N. E. Conerly		O. L. Blackwell		Claud Pigott	
J. W. Tucker	C. W. Thigpen	H. H. Mackey		John Crichlow	
John Sterling	Wm. Ray Toombs	Sam D. Finlay			
A. L. Crosby		C. H. Jones	W. R. Graham	A. S. Robinson	
John W. Gary		E. D. Edwards			
J. Y. Chapman		Jno. L. Hays			
C. C. McNeel		E. B. Clarke	J. E. Suttle		
C. T. Doyle		Calvin L. McCullar			
Lee Gibbs	C. D. Williams	R. Dudley Warren		Jos. P. Taylor	



STATE OFFICERS ELECTED NOVEMBER 8, 1927.

Took oath of office January 16, 1928. In case of the Governor, he took oath of office on January 17, 1928. Term of office, four years.

- Theo. G. Bilbo, Governor.....Jackson, Mississippi
- Bidwell Adam, Lieutenant Governor.....Jackson, Mississippi
- Walker Wood, Secretary of State.....Jackson, Mississippi
- George T. Mitchell, Attorney General.....Jackson, Mississippi
- Webb Walley, State Treasurer.....Jackson, Mississippi
- C. C. White, State Auditor.....Jackson, Mississippi
- W. F. Bond, Superintendent of Education.....Jackson, Mississippi
- Ben S. Lowry, Insurance Commissioner.....Jackson, Mississippi
- W. J. Buck, Supreme Court Clerk.....Jackson, Mississippi
- R. D. Moore, Land Commissioner.....Jackson, Mississippi
- W. J. Miller, State Tax Collector.....Jackson, Mississippi
- J. C. Holton, Commissioner of Agriculture.....Jackson, Mississippi
- Bryce Alexander, R. R. Com.—1st District.....Jackson, Mississippi
- C. M. (Red) Morgan, R. R. Com.—2nd District.....Jackson, Mississippi
- W. R. Scott, R. R. Com.—3rd District.....Jackson, Mississippi
- Mrs. Bettie H. Montgomery, Prison Trustee—1st Dist.....Jackson, Mississippi
- J. F. Thames, Prison Trustee—2nd District.....Jackson, Mississippi
- L. Q. Stone, Prison Trustee—3rd District.....Jackson, Mississippi
- Mrs. W. F. Marshall, S. Librarian, Elec. by Legislature.....Jackson, Mississippi
- Dr. J. W. Dügger, Bureau of Industrial Hygiene and Factory Inspection, Appointed by State Board of Health, Term expires July 1, 1932.
- Dr. Dunbar Rowland, Director, Department Archives and History, Elected by State Historical Board.
- State Forester, appointed by Forestry Commission.
- Fred B. Merrill, State Forester, appointed by Forestry Commission.
- Bura Hilbun, Commissioner Agricultural Service, Appointed by the Governor.

UNITED STATES SENATORS

- |                                    | Official Address  |
|------------------------------------|-------------------|
| Byron P. Harrison—Gulfport.....    | Washington, D. C. |
| Hubert D. Stephens—New Albany..... | Washington, D. C. |

CONGRESSMEN

- 1st District—John E Rankin, Tupelo.....Washington, D. C.
- 2nd District—Wall Doxey, Holly Springs.....Washington, D. C.
- 3rd District—W. M. Whittington, Greenwood.....Washington, D. C.
- 4th District—Jeff Busby, Houston.....Washington, D. C.
- 5th District—Ross E. Collins, Meridian.....Washington, D. C.
- 6th District—Robert S. Hall, Hattiesburg.....Washington, D. C.
- 7th District—Percy E. Quin, McComb City.....Washington, D. C.
- 8th District—J. W. Collier, Vicksburg.....Washington, D. C.

BIENNIAL REPORT  
SUPREME COURT JUDGES

1st District—Sydney Smith.....	Jackson, Mississippi
Term Expires January 1, 1934.	
1st District—George H. Ethridge.....	Jackson, Mississippi
Term Expires January 1, 1933.	
2nd District—V. A. Griffith.....	Jackson, Mississippi
Term Expires January 1, 1933.	
2nd District—W. H. Cook.....	Jackson, Mississippi
Term Expires January 1, 1932.	
3rd District—W. D. Anderson.....	Jackson, Mississippi
Term Expires January 1, 1937.	
3rd District—James G. McGowan.....	Jackson, Mississippi
Term Expires January 1, 1933.	

CIRCUIT JUDGES

All Commissions for Circuit Judge Expire on January 1, 1931. Term being  
for Four Years.

1st District—Charles P. Long.....	Tupelo, Mississippi
2nd District—W. A. White.....	Biloxi, Mississippi
3rd District—Thos. E. Pegram.....	Ripley, Mississippi
4th District—S. F. Davis.....	Indianola, Mississippi
5th District—John F. Allen.....	Kosciusko, Mississippi
6th District—R. L. Corban.....	Fayette, Mississippi
7th District—W. H. Potter.....	Jackson, Mississippi
8th District—D. M. Anderson.....	Newton, Mississippi
9th District—E. L. Brien.....	Vicksburg, Mississippi
10th District—J. D. Fatheree.....	Quitman, Mississippi
11th District—W. A. Alcorn, Jr.....	Clarksdale, Mississippi
12th District—W. Joe Pack.....	Laurel, Mississippi
13th District—W. L. Cranford.....	Seminary, Mississippi
14th District—E. J. Simmons.....	Magnolia, Mississippi
15th District—J. Q. Langston.....	Columbia, Mississippi
16th District—J. I. Sturdivant.....	Columbus, Mississippi
17th District—Greek L. Rice.....	Charleston, Mississippi

CHANCELLORS

All Commissions for Chancellor Expire on January 1, 1931. Term being  
for Four Years.

1st District—James Finley.....	Tupelo, Mississippi
2nd District—G. C. Tann.....	Decatur, Mississippi
3rd District—Norfleet R. Sledge.....	Senatobia, Mississippi
4th District—R. W. Cutrer.....	Magnolia, Mississippi
5th District—V. J. Stricker.....	Jackson, Mississippi
6th District—T. P. Guyton.....	Kosciusko, Mississippi
7th District—R. E. Jackson.....	Cleveland, Mississippi
8th District—D. M. Russell.....	Gulfport, Mississippi
9th District—J. L. Williams.....	Indianola, Mississippi
10th District—T. P. Dale.....	Columbia, Mississippi

## DISTRICT ATTORNEYS

Take Oath of office on January 1, 1928, and serve for a period of Four Years

1st District—Marshall T. Adams.....	Pontotoc, Mississippi
2nd District—Wm. M. Colmer.....	Pascagoula, Mississippi
3rd District—Fred M. Belk.....	Holly Springs, Mississippi
4th District—Arthur Jordan.....	Greenwood, Mississippi
5th District—David E. Crawley.....	Kosciusko, Mississippi
6th District—R. E. Bennett.....	Meadville, Mississippi
7th District—J. H. Howie.....	Jackson, Mississippi
8th District—Percy M. Lee.....	Forest, Mississippi
9th District—N. Vick Robbins.....	Vicksburg, Mississippi
10th District—M. V. B. Miller.....	Meridian, Mississippi
11th District—John T. Smith.....	Cleveland, Mississippi
12th District—G. W. Hosey.....	Laurel, Mississippi
13th District—R. C. Russell.....	Magee, Mississippi
14th District—F. D. Hewitt.....	McComb City, Mississippi
15th District—Toxey Hall.....	Columbia, Mississippi
16th District—B. F. Bell.....	Starkville, Mississippi
17th District—Milton H. Thompson.....	Senatobia, Mississippi

## STATE HIGHWAY COMMISSIONERS

Took Oath of Office January 1, 1929—serve for a period of Four Years.

1st District—D. W. Robins.....	Tupelo, Mississippi
2nd District—S. W. Mullins.....	Holly Springs, Mississippi
3rd District—J. C. Roberts.....	Cleveland, Mississippi
4th District—W. A. Boone.....	Pontotoc, Mississippi
5th District—J. J. Hardy.....	Meridian, Mississippi
6th District—Kin Watkins.....	Laurel, Mississippi
7th District—W. T. Denman.....	McComb City, Mississippi
8th District—R. H. Henry.....	Jackson, Mississippi

## SENATE

District

- 1st—HARRISON, STONE (1)  
Geo. M. Foote, Gulfport (Merchandise Broker).
- 2nd—WAYNE, JONES (1)  
B. F. Carter, Laurel (Lawyer).
- 3rd—CLARKE, JASPER (1)  
H. F. Case, Quitman (Lawyer).
- 4th—COVINGTON, SIMPSON (1)  
A. W. McRaney, Magee (Lawyer).
- 5th—RANKIN, SMITH (1)  
H. W. Bradshaw, Pelahatchie R. 2 (Farmer).
- 6th—PIKE, FRANKLIN (1)  
H. L. Simmons, McComb (Court Reporter).
- 7th—AMITE, WILKINSON (1)  
R. S. Stewart, Liberty (Lawyer).

- 8th—LINCOLN, LAWRENCE (1)  
E. C. Barlow, Brookhaven (Lawyer).
- 9th—ADAMS (1)  
L. A. Whittington, Natchez (Lawyer).
- 10th—CLAIBORNE, JEFFERSON (1).  
A. McC. Byrnes, Carlisle (Farmer).
- 11th—COPIAH (1)  
C. Hooker Miller, Hazlehurst (Farmer).
- 12th—HINDS, WARREN (3)  
W. N. Taylor, Jackson (Teacher); J. H. Culkin, Vicksburg (Lawyer);  
W. G. Kiger, Eaglebend (Planter).
- 13th—NEWTON, SCOTT (1)  
Floyd Loper, Lake (Merchant).
- 14th—LAUDERDALE (1)  
W. L. Clayton, Meridian (Lawyer).
- 15th—KEMPER, WINSTON (1)  
J. B. Gully, Louisville (Lawyer).
- 16th—NOXUBEE (1)  
R. A. Minor, Macon (Writer and Farmer).
- 17th—LEAKE, NESHOPA (1)  
R. C. Stribling, Edinburg (Teacher).
- 18th—MADISON (1)  
H. H. Casteel, Canton (Farmer).
- 19th—YAZOO (1)  
Dr. J. C. Zeller, Yazoo City (Planter).
- 20th—SHARKEY, ISSAQUENA (1)  
F. L. Wright, Rolling Fork (Lawyer).
- 21st—HOLMES (1)  
Sam E. Sample, Pickens, R. 2 (Planter).
- 22nd—ATTALA (1)  
M. J. Gregory, Ethel RFD (Farmer).
- 23rd—CHOCTAW, OKTIBBEHA  
Dr. J. W. Crumpton, Sturgis (Physician).
- 24th—CLAY, WEBSTER  
Luther F. Latham, Eupora (Lawyer).
- 25th—LOWNDES (1)  
F. N. Gerhart, Columbus (Farmer).
- 26th—CARROLL, MONTGOMERY (1)  
J. A. Adams, Sweatman (Farmer).
- 27th—LEFLORE, TALLAHATCHIE (1)  
J. O. Day, Tutwiler (Lawyer-Farmer).
- 28th—GRENADA, YALOBUSHA (1)  
G. E. Denley, Coffeeville (Editor-Farmer).
- 29th—WASHINGTON, SUNFLOWER, HUMPHREYS (2).  
L. G. North, Belzoni (Insurance); J. L. Hebron Greenville (Lawyer).
- 30th—BOLIVAR (1).  
W. B. Roberts, Rosedale (Banker).

- 31st—CHICKASAW, CALHOUN, PONTOTOC (2)  
J. H. Neal, Woodland R. 1 (Farmer); Ben Harden, Pontotoc RFD 1 (Farmer).
- 32nd—LAFAYETTE (1)  
H. L. Davis, Tula (Farmer).
- 33rd—PANOLA (1)  
John W. Kyle, Sardis (Lawyer).
- 34th—COAHOMA, TUNICA, QUITMAN (1)  
Edward W. Smith, Clarksdale (Planter-Banker).
- 35th—DeSOTO (1)  
S. B. Dean, Hernando (Merchant-Planter).
- 36th—TATE, BENTON, MARSHALL, TIPPAH, UNION (3)  
R. S. Hardy, Byhalia (Farmer); W. J. East, Senatobia (Lawyer); A. A. Graham, Blue Mountain (Banker).
- 37th—TISHOMINGO, ALCORN, PRENTISS (1)  
W. C. Adams, Corinth (Lawyer).
- 38th—MONROE, LEE, ITAWAMBA (2)  
Dr. J. H. Stone Tremont (Physician); M. C. Young, Aberdeen (Lawyer-Farmer).
- 39th—JEFF. DAVIS, MARION, WALTHALL (1)  
D. M. Ginn, Tylertown (Merchant-Farmer).
- 40th—LAMAR, PEARL RIVER, HANCOCK (1)  
H. C. Yawn, Lumberton (Farmer).
- 41st—GREENE, GEORGE, JACKSON (1)  
F. S. McInnis, Moss Point (Lawyer).
- 42nd—FORREST, PERRY (1)  
E. C. Fishel, Richton (Lawyer).

## HOUSE OF REPRESENTATIVES

- ADAMS (2).  
L. T. Kennedy, Natchez (Lawyer); H. B. Drane, Natchez (Farmer).
- ALCORN (2).  
Arlin Medford, Walnut, R. 3 (Farmer); J. W. Kilcrease, Glen (Farmer).
- AMITE (2).  
H. S. Hoff, Liberty (Farmer—Dep. Chan. Clerk); W. C. Anderson, Gloster (Merchant).
- ATTALA (2).  
D. H. Glass, Kosciusko (Lawyer); J. W. Beauchamp, Kosciusko RFD (Farmer).
- BENTON (1).  
H. L. Whitten, Ashland (Minister).
- BOLIVAR (2).  
Walter Sillers, Jr., Rosedale (Lawyer); Courtney C. Pace, Pace (Lawyer).
- CALHOUN (2).  
W. J. Evans, Calhoun City (Lawyer); S. S. Aycocock, Derma (Farmer).

## CARROLL (2).

Chas. W. West, Coila (Farmer); A. J. Coleman, Vaiden (Lawyer).

## CHICKASAW (2).

H. F. Sanderson, Houston, R. 1 (Teacher); J. S. Price, Okolona (Insurance Agent).

## CHOCTAW (1).

C. A. Lindsey, Eupora, RFD 1 (Farmer).

## CLAIBORNE (1).

J. C. Satterfield, Port Gibson (Lawyer).

## CLARKE (1).

John L. Buckley, Enterprise (Lawyer).

## CLAY (2).

E. H. Kennedy, Cedar Bluff (Farmer); Charles C. Wilsford, West Point (Farmer).

## COAHOMA (2).

J. W. Hopkins, Lula (Lawyer); Mrs. Pauline Alston Clark, Clarksdale (Homemaker).

## COPIAH (3).

Hugh Barr Miller, Hazlehurst (Lawyer); J. E. Massey, Hazlehurst (Teacher); J. Q. Martin, Hazlehurst (Farmer).

## COVINGTON (1).

M. U. Mounger, Collins (Lawyer).

## DeSOTO (2).

N. E. Wilroy, Hernando (Lawyer); Mrs. Mildred Jeffries Nail, Horn Lake (Homemaker).

## FORREST (1).

Geo. D. Anderson, Hattiesburg (Lawyer).

## FRANKLIN (1).

D. R. McGehee, Meadville (Lawyer).

## GEORGE (1).

T. H. Byrd, Lucedale (Lawyer).

## GREENE (1).

W. C. Churchwell, Leakesville (Lawyer).

## GRENADA (1).

J. N. Provine, Grenada, R. 6 (Farmer).

## HANCOCK (1).

A. Bryan Russell, Bay St. Louis (Lawyer).

## HARRISON (1).

H. H. Evans, Gulfport (Lawyer).

## HINDS (3).

W. P. Harris, Jackson (Merchant); S. B. Key, Jackson (Druggist); L. F. Hendrick, Jackson (Lawyer).

## HOLMES (3)

J. D. Williams, Lexington RFD 7 (Merchant); J. Stewart Watson, Lexington RFD 9 (Farmer); J. T. Phillips, Lexington (Veterinarian).

## HUMPHREYS (1).

W. M. Chapman, Belzoni (Wholesale Grocer).

**ISSAQUENA (1).**

R. E. Foster, Fittler (Farmer).

**ITAWAMBA (1).**

Homer F. Benson, Fulton (Teacher).

**JACKSON (1).**

A. V. Smith, Pascagoula (Editor).

**JASPER (1).**

C. C. Chatham, Rose Hill (Teacher-Farmer).

**JEFFERSON (1).**

L. A. Cato, Union Church (Merchant).

**JEFFERSON DAVIS (1).**

W. W. Lee, Prentiss (Teacher).

**JONES (1).**

Wiley B. Shows, Overtt (Farmer).

**KEMPER (2).**

J. H. Daws, DeKalb (Lawyer); J. C. Stennis, DeKalb (Law Student).

**LAFAYETTE (2).**

E. S. Pickens, Abbeville (Farmer); J. G. Wolverton, Oxford (Carpenter).

**LAMAR (1).**

John A. Yeager, Lumberton (Lawyer).

**LAUDERDALE (3).**

Thos. L. Bailey, Meridian (Lawyer); E. T. Strange, Meridian, Box 158 (Teacher); J. D. Bounds, Collinsville (Farmer).

**LAWRENCE (1).**

J. P. Conn, Monticello (Physician-Planter).

**LEAKE (1).**

Robt. P. Harrelson, Walnut Grove (Ford Dealer).

**LEE (2).**

D. C. Langston, Tupelo (Teacher); A. W. Cochran, Baldwin (Lawyer).

**LEFLORE (1).**

Jos. W. George, Greenwood (Insurance).

**LINCOLN (1).**

J. Walter Terry, Brookhaven (Student).

**LOWNDES (3).**

C. D. S. Bragg, Crawford (Farmer); W. N. Hutchinson, Columbus, R. 5 (Farmer); Dr. J. D. McCullough, Columbus (Farmer).

**MADISON (2).**

E. C. Lane, Flora (Farmer); W. R. Shearer, Ridgeland (Merchant-Planter).

**MARION (1).**

Kelly J. Hammond, Columbia (Lawyer).

**MARSHALL (3).**

L. A. Smith, Jr., Holly Springs (Lawyer); D. M. Featherston, Holly Springs (Lawyer); John M. Vick, Red Banks (Lawyer-Farmer).

**MONROE (3).**

Jackson M. Tubb, Amory (Teacher); H. G. West, Gattman (Farmer); E. W. Henley, Prairie (Merchant-Farmer).

**MONTGOMERY (1).**

C. H. Aldridge, Winona (Farmer).

**NESHOBA (1).**

J. Ray Gipson, Philadelphia (Lawyer).

**NEWTON (2).**

A. S. McClendon, Hickory (Banker; L. Q. C. Williams, Union (Merchant).

**NOXUBEE (3).**

T. W. Tate, Brooksville (Farmer); T. W. Jackson, Prairie Point (Farmer); G. E. Fraley, Macon (Farmer-Merchant).

**OKTIBBEHA (2).**

Dr. A. A. Wofford, Starkville, (Dentist); J. I. Cummins, Longview (Farmer).

**PEARL RIVER (1).**

John Lumpkin, Lumberton R. 4 (Teacher).

**PANOLA (3).**

R. L. Crumby, Sardis (Farmer); E. E. Arnold, Sardis (Farmer); R. L. Thornton, Courtland (Farmer).

**PERRY (1).**

L. O. Murphy, Richton (Insurance).

**PIKE (2).**

R. B. Reeves, McComb, RFD (Lawyer-Teacher); J. H. Brent, McComb (Merchant).

**PONTOTOC (2).**

W. C. Pittman, Pontotoc (Farmer-Real Estate); E. A. Brown, Pontotoc, RFD 2 (Farmer-Teacher).

**PRENTISS (2).**

B. L. Crawford, Baldwin (Farmer); J. S. Summers, Marietta (Farmer-Minister).

**QUITMAN (1).**

T. N. Gore, Lambert (Lawyer)-

**RANKIN (2).**

G. S. Ware, Pelahatchie (Farmer); S. E. Corley, Star (Salesman).

**SCOTT (1).**

Jas. O. Eastland, Forest (Lawyer).

**SHARKEY (1).**

R. E. Steen, Rolling Fork (Lawyer).

**SIMPSON (1).**

H. A. Geiger, Mendenhall (Newspaper Publisher).

**SMITH (1).**

J. Ross Lawson, Raleigh (Editor-Publisher).

**STONE (1).**

W. C. Batson, Wiggins (Lawyer).

**SUNFLOWER (1).**

H. S. Stansel, Ruleville (Civil Engineer).

**TALLAHATCHIE (1).**

E. V. Catoe, Webb (Merchant-Farmer).



## TATE (2).

J. B. Snider, Jr., Senatobia (Newspaperman). A. L. Rodman, Senatobia (Insurance).

## TIPPAH (1).

Robert H. Cox, Falkner (Student-Farmer).

## TISHOMINGO (1).

T. M. McDonald, Iuka (Merchant-Farmer).

## TUNICA (1).

E. P. Woolfolk, Tunica (Merchant-Planter).

## UNION (2).

D. A. Smith, R. 5, (Farmer), New Albany; R. M. Frazier, New Albany, R. 2. (Farmer-Teacher).

## WALTHALL (1).

B. G. Simmons, Lexie (Farmer-Teacher-Contractor).

## WARREN (3).

Dr. J. S. Austin, Oak Ridge (Physician); S. J. McCauley, Vicksburg (R. R. Conductor); W. J. Vollar, Jr., Vicksburg (Lawyer).

## WASHINGTON (3).

S. V. Anderson, Greenville (Lawyer); Hobson Waits, Leland (Lawyer); Sam B. Thomas, Greenville; (Lawyer)

## WAYNE (1).

H. E. Mason, Buckatunna (Student).

## WEBSTER (1).

Clint Butts, Walthall (Farmer).

## WILKINSON (2).

A. K. Farrar, Centerville (Farmer); P. M. Stockett, Woodville (Lawyer).

## WINSTON (1).

Water Spiva, Louisville (Lawyer).

## YALOBUSHA (2).

J. H. Parrish, Oakland (Farmer); J. L. Harris, Water Valley (Lawyer).

## YAZOO (3).

R. M. Rice, Bentonia (Farmer); R. M. Nichols, Benton (Farmer); J. J. McGraw, Vaughan (Planter).

BIENNIAL REPORT  
FLOATER REPRESENTATIVES

BENTON AND TIPPAH (Benton County).

J. A. Peeler, Falkner R. 1 (Farmer-Teacher).

CLAIBORNE AND JEFFERSON (Jefferson County)

G. B. Harper, Fayette (Farmer).

CLARKE AND JASPER (Jasper County).

W. A. Lewis, Rose Hill (Farmer).

FRANKLIN AND LINCOLN (Lincoln County).

S. Louis Bufkin, Auburn (Merchant-Ginner).

GRENADA AND MONTGOMERY (Grenada County).

E. G. McCormick, Grenada R. 3 (Farmer).

HARRISON AND JACKSON (Jackson County).

J. I. Ford, Pascagoula (Lawyer).

HINDS AND YAZOO (Hinds County)

L. L. Posey, Jackson (Lawyer).

ITAWAMBA AND LEE (Lee County).

A. S. Parham, Saltillo (Farmer).

LEAKE AND WINSTON (Leake County).

E. Grady Jolly, Carthage (Druggist).

## APPOINTIVE OFFICERS

## State Tax Commission

- 1st District—F. R. Birdsall, Home Office, Yazoo City, Mississippi; Official residence, Jackson, Mississippi; Term Expires April 7, 1930.
- 2nd District—G. R. Hightower, Home Office, Natchez, Mississippi; Official residence, Jackson, Mississippi; Term Expires April 7, 1930.
- 3rd District—Lester C. Franklin, Chairman State Tax Commission; Home Office Clarksdale, Mississippi; Official residence Jackson, Mississippi; Term Expires April 7, 1932.

## Adjutant General

- J. M. Hairston, Jackson, Mississippi. Term Expires January 20, 1932.
- G. S. Vincent, State Service Commissioner, Jackson, Mississippi. Term Expires April 10, 1929.

## Superintendent of Banks

- J. S. Love, Superintendent, Jackson, Mississippi. Term Expires January 1, 1932.

## CAPITOL COMMISSION

- Theo. G. Bilbo, Governor; Walker Wood, Secretary of State; Ben S. Lowry, Insurance Commissioner; W. Jones Miller, State Tax Collector; all of Jackson, Mississippi.

## STATE BOARD OF ELECTION COMMISSIONERS

- Theo. G. Bilbo, Governor; Walker Wood, Secretary of State; Geo. T. Mitchell, Attorney General.

## STATE BOARD OF EDUCATION

- W. F. Bond, Superintendent of Education; Walker Wood, Secretary of State; Geo. T. Mitchell, Attorney General.

## STATE BOARD OF PUBLIC CONTRACTS

- Geo. T. Mitchell, Attorney General; Walker Wood, Secretary of State; C. C. White, Auditor Public Accounts; W. F. Bond, Superintendent of Education; J. C. Holton, Commissioner of Agriculture.

## STATE EDUCATIONAL ORGANIZATIONS AND INSTITUTIONS

## STATE DEPARTMENT OF EDUCATION

- |                         |                                      |
|-------------------------|--------------------------------------|
| W. F. Bond .....        | Superintendent                       |
| Eunice A. Sandlin ..... | Private Secretary                    |
| M. E. Moorhead .....    | Assistant Superintendent             |
| Mrs. Audra Broom .....  | Secretary                            |
| Ruth Walton .....       | Chief Clerk                          |
| J. T. Calhoun.....      | Supervisor Rural Schools             |
| W. C. Strahan .....     | Supervisor Rural Schools             |
| Mrs. Kate G. Elam.....  | Secretary                            |
| S. B. Hathorn .....     | Supervisor High Schools              |
| Mary Cox .....          | Secretary                            |
| Knox M. Broom .....     | Supervisor Agricultural High Schools |
| M. E. Moffitt .....     | Director Information and Statistics  |

Mrs. Patti Maude Broom .....	Secretary
F. J. Hubbard .....	Director Vocational Education
D. L. Williams .....	Supervisor Vocational Agriculture
C. O. Henderson .....	Supervisor Vocational Agriculture
M. Esther Rogers .....	Supervisor Home Economics
M. D. Broadfoot .....	Supervisor Trades and Industrial Education
Mrs. G. M. Sample .....	Secretary
Marguerite White .....	Secretary
George H. Armstrong .....	Supervisor Civilian Rehabilitation
Mrs. Mary Baker .....	Assistant Supervisor Civilian Rehabilitation
Miss Mary Davis .....	Secretary
W. G. Eckles .....	Director, School Building Service
Bernard Bond .....	Draftsman

#### STATE BOARD OF EDUCATION

W. F. Bond, President; Walker Wood, Secretary of State; Geo. M. Mitchell, Attorney General; Anabel Power, Secretary.

#### OFFICERS OF THE MISSISSIPPI EDUCATIONAL ASSOCIATION

For the Biennium

1928-29

Miss Nannie Gillis, President.....	Magnolia
B. Frank Brown, Vice-President.....	Gulfport
W. N. Taylor, Executive Secretary.....	Jackson
J. L. Denson, Treasurer.....	Perkinston

1929-30

B. Frank Brown, President.....	Gulfport
Clara E. Stokes, Vice-President.....	Jackson
W. N. Taylor, Executive Secretary.....	Jackson
J. L. Denson, Treasurer.....	Perkinston

#### PRESIDENTS OF THE STATE EDUCATIONAL INSTITUTIONS

Alfred Hume, Oxford.....	University of Mississippi
B. M. Walker, Starkville.....	Agricultural and Mechanical College
J. C. Fant, Columbus.....	Mississippi State College for Women
Claude Bennett, Hattiesburg.....	Mississippi State Teachers' College
W. M. Keithley, Cleveland.....	Delta State Teachers' College
L. J. Rowan, Alcorn.....	Alcorn Agricultural and Mechanical College
B. L. Coulter, Columbia.....	Superintendent, Industrial Training School
Dr. M. L. Batson, Jackson.....	School for Blind
Wirt Scott, Jackson.....	School for Deaf and Dumb
Dr. H. H. Ramsey, Ellisville.....	School for Feeble-Minded

#### BEAUVOIR SOLDIERS HOME—Gulfport

Elnathan Tartt, Superintendent, Gulfport. Term expires April 1932.

Trustees

Terms expire May 18, 1932

Mrs. Madge Burney, Waynesboro; Mrs. H. C. Yawn, Lumberton; Robert M. Newton, Wiggins; Leslie Fletcher, Indianola; Cal McGehee, Bude; T. H. Naylor, Lauderdale Station.

**STATE INSANE HOSPITAL—Jackson**

Lr. C. D. Mitchell, Superintendent, Jackson. Term expires May 3, 1930.

**Trustees**

Terms expire April 21, 1930

C. C. Davis, Union; H. R. Parks, Merigold; J. R. East, Brandon; Mrs. Josie Rankin, Gulfport; Mrs. Doris J. Fishel, Richton.

**EAST MISSISSIPPI INSANE HOSPITAL—Meridian**

Dr. M. J. L. Hoye, Superintendent, Meridian. Term expires March 8, 1930.

**Trustees**

Terms expire April 21, 1930

S. J. Taylor, Jackson; E. L. Wetherbee, Shubuta; B. H. Chatham, Montrose; Mrs. T. O. Slaughter, Waynesboro; Mrs. John Clark, DeKalb.

**STATE CHARITY HOSPITAL—Jackson**

S. R. Boykin, Superintendent, Jackson. Term expires Aug. 30, 1930.

**Trustees**

Terms expire March 5, 1930

Dr. Archie Ewing Gordon, Jackson; Mrs. Walker Wood, Jackson; J. T. Singletery, Magee.

Terms expire April 21, 1932

Dr. J. S. Rosamond, West; Dr. F. S. Smith, Crystal Springs, Mrs. J. E. Cuper, Barlow.

**SOUTH MISSISSIPPI CHARITY HOSPITAL—Laurel**

Dr. R. H. Foster, Superintendent, Laurel. Term expires Aug. 18, 1930.

**Trustees**

Terms expire April 21, 1932

Sam J. Green, Leakesville; Dr. S. C. Culpepper, Wiggins; Mrs. Ross Lawson, Raleigh; Dr. C. E. Burnham, Bay Springs; Mrs. John Lumpkin, Carriere.

**VICKSBURG CHARITY HOSPITAL—Vicksburg**

Dr. A. J. Podesta, Superintendent, Vicksburg. Term expires May 10, 1932.

**Trustees**

Terms expire April 4, 1932

Dr. Norman Henry, Vicksburg; Mrs. Homer Casteel, Canton; Mrs. Ben Fulton, Jackson; A. Moses, Yazoo City; W. A. Jolly, Rolling Fork; P. C. Canizaro, Vicksburg.

## BIENNIAL REPORT

## STATE CHARITY HOSPITAL—Natchez

Dr. J. C. McNair, Superintendent, Natchez. Term expires April 28, 1932. Elected by Board of Trustees.

## Trustees

Terms expire April 28, 1932

W. A. Lowery, Natchez; Mrs. Alma G. Spaulding, Fayette; Mrs. Lillian V. Tucker, Woodville; John Flowers, Woodville; J. J. Whittington, Bude; Mrs. R. T. Clark, Natchez.

## MATTEE HERSEE HOSPITAL—Meridian

Dr. H. S. Gully, Superintendent, Meridian. Term expires April 28, 1932.

## Trustees

Terms expire April 28, 1932

Mrs. Bura Hilbun, Jackson; Mrs. Ivey Peebles, Jr., Philadelphia; Mrs. Will Perry, Jr., Meridian; H. H. Mitchell, Saundersville; Wood Eastland, Forest; B. J. Tonar, Grace.

## OXFORD HOSPITAL—Oxford

Terms expire June 28, 1930

Phil Stone, Mrs. Jno. Falkner, Dr. A. E. Russell, all of Oxford.

## BRAMLETT HOSPITAL—Oxford

Terms expire June 28, 1930

H. L. Davis, Tula; Clarence Eskridge, Oxford; Mrs. A. E. Russell, Oxford.

## WATER VALLEY HOSPITAL—Water Valley

Terms expire June 16, 1932

O. T. Hamner, Tom Myers, R. F. Sartain, all of Water Valley.

## KINGS DAUGHTERS HOSPITAL—Brookhaven

Terms expire June 23, 1932

Proby Galbreath, Hugh V. Wall, Mrs. Harry Gregg, all of Brookhaven.

## KINGS DAUGHTERS SANATORIUM—McComb City

Terms expire May 26, 1930

F. D. Hewitt, E. R. Harlan, Mrs. R. E. McInturff, all of McComb. (No new appointments made since 1924.)

## WINONA HOSPITAL—Winona

Terms expire July 26, 1930

Mrs. B. D. Smith, Henry Hart, N. C. Hutchinson, all of Winona.

## TUPELO HOSPITAL—Tupelo

Terms expire August 11, 1930

V. S. Whitesides, J. W. P. Boggan, J. E. Motlow, all of Tupelo.

**MARTIN'S SANATORIUM—Picayune**

Terms expire June 17, 1930

L. L. Tyler, Mrs. W. P. Thornhill, H. M. Easterling, all of Picayune.  
(No new appointments made in 1928.)

**SCOOPA SANATORIUM—Scooba**

Terms expire June 6, 1930

A. J. Oubre, Scooba; E. A. Temple, Electric Mills; J. L. Harbour, DeKalb.

(No appointments made since 1924.)

**HOUSTON HOSPITAL—Houston**

Terms expire May 26, 1930

Marshall Adams, Pontotoc; W. A. Wilkinson, Houston; Oscar Lawrence, Calhoun City.

**MAYES HOSPITAL—New Albany**

No Trustees

**KINGS DAUGHTERS HOSPITAL—Natchez**

Terms expire May 12, 1930

Mrs. R. H. Phipps, Jackson; Mrs. Fred Smith, Poplarville; Mrs. R. T. Clark, Natchez.

**NORTHEAST MISSISSIPPI HOSPITAL—Booneville**

Fred Duckworth, T. L. Betterworth, S. D. Beil, all of Booneville.  
(No appointments since 1927.)

**KINGS DAUGHTERS HOSPITAL—Hattiesburg**

No Trustees

**BILOXI CITY HOSPITAL—Biloxi**

Terms to expire June 1, 1930

John J. Kennedy, Biloxi; Fenton H. Kimbrough, Biloxi; Wm. H. Westfall, Van Cleave.

**McRAE HOSPITAL—Corinth**

H. E. Ray, F. F. Anderson, G. A. Hazard, all of Corinth.  
(No appointments since 1924.)

**GRENADA HOSPITAL—Grenada**

Terms to expire June 12, 1928

F. C. Romberger, J. H. Harris, Rapheael Semmes, all of Grenada.

**KINGS DAUGHTERS HOSPITAL—Rosedale**

Dr. J. C. Brooks, J. L. Wilson, C. C. Morris, all of Rosedale.  
(No appointments since 1926.)

## BIENNIAL REPORT

## GILMORE SANATORIUM—Amory

Terms to expire June 9, 1930

Mrs. E. D. Gilmore, P. N. Davis, Sam Cheek all of Amory.

## KINGS DAUGHTERS HOSPITAL AND TRAINING SCHOOL—Gulfport

Hanun Gardner, Mrs. Dora Howell, Mrs. J. H. Walsh, all of Gulfport.  
(No appointments since 1924.)

## MISSISSIPPI LEVEE DISTRICT

L. H. Gaines, Bolivar County, Term ends July, 1930; J. Wood Thompson, Washington County, Term ends July 1930; R. E. Steen, Sharkey County, Term ends July 1930; A. P. George, Sharkey County, Term ends July 1930; Howard Jones, Humphreys County, Term ends July, 1930; Walter Sillers, Sr., Bolivar County, Term ends July 1932; P. L. Mann, Washington County, Term ends July 1932; Lester Brown, Issaquena County, Term ends July 1932.

## YAZOO-MISSISSIPPI DELTA LEVEE DISTRICT

Terms to expire March 5, 1930.

Richard Cheatham, DeSoto County; H. P. Farrell, Tunica County; J. D. Magruder, Tunica County; J. M. Lawshe, Quitman County; H. D. Morgan, Yazoo County; T. S. Standifer, Humphreys County; Rowe Hays, Tallahatchie County; T. G. Wilsford, Coahoma County; Cary C. Moody, Sunflower County; M. P. Sturdivant, Tallahatchie County-representing the L. N. O. & T. R. R. Company.

Terms to expire March 5, 1932.

J. W. Bradford, Leflore County; Dr. J. E. Coleman, Sunflower County; J. W. Cutrer, Coahoma County; J. Holmes Sherrard, Coahoma County; W. W. Blythe, DeSoto County; J. F. Frederic, Tallahatchie County; L. W. Parker, Part of Holmes County; W. T. Covington, Quitman County; C. D. Nixon, Humphreys County.

## WARREN COUNTY LEVEE DISTRICT

Terms to expire August 23, 1928.

W. G. Paxton, Vicksburg; E. S. Butts, Vicksburg; T. L. Dubbs, Vicksburg; Lee Davis, Brunswick; W. W. Gary, Vicksburg.  
(No appointments made since 1924)

## INSURANCE RATING COMMISSION

S. V. Crow, Booneville; Ferd Becker, Brookhaven; W. A. Holloway, Mount Olive.

## OYSTER COMMISSION

H. Minor Russell, Ocean Springs, Term expires Sept. 1, 1931; Dr. J. H. Spence, Biloxi, Term expires Aug. 31, 1930; Louis Kahn, Biloxi, Term expires Aug. 30, 1930; Martin Haas, Biloxi, Term expires August 30, 1929; R. A. Roberts, Orange Grove, Term expires Nov. 28, 1933.



## STATE BOARD OF HEALTH

## State-at-Large

Terms expire Jan. 1, 1932.

Dr. F. J. Underwood, Secretary, Jackson; Dr. Wm. R. Wright, Jackson.

Dr. J. W. Lipscomb, Columbus, Dist. 1, Term expires Jan. 1, 1932; Dr. S. E. Eason, New Albany, 2nd Dist., Term expires Jan. 1, 1934; Dr. L. B. Austin, Rosedale, 3rd Dist. Term expires Jan. 1, 1932; Dr. B. J. Shaw, Slate Springs, 4th Dist., Term expires Jan. 1, 1934; Dr. Dudley Stennis, Newton, 5th Dist., Term expires Jan. 1, 1934; Dr. W. W. Crawford, Hattiesburg, 6th Dist. Term expires Jan. 1, 1930; Dr. J. M. Dampeer, Crystal Springs, 7th Dist., Term expires Jan. 1, 1930; Dr. W. H. Watson, Brandon, 8th Dist., Term expires Jan. 1, 1930.

## STATE BOARD OF PHARMACY

Terms expire April 21, 1932.

Dr. D. E. Nabors, Indianola; M. K. Patterson, Jackson; L. M. Perkins, Corinth; J. S. PuEler, Starkville; Lew Wallace, Laurel.

## STATE BOARD OF DENTAL EXAMINERS

Terms expire April 21, 1932.

Dr. J. T. Burnham, Magee; Dr. T. F. Leggett, Laurel; Dr. H. E. L. Stewart, Gulfport; Dr. G. S. Clements, Pontotoc; Dr. B. J. Marshall, Marks; Dr. Barney Kennedy, Greenwood.

## STATE BOARD OF LAW EXAMINERS

Terms expire January 30, 1932.

Stewart C. Broom, Jackson; George Smith, Pass Christian; Lake Robertson, Clarksdale.

## STATE BOARD OF PUBLIC ACCOUNTANCY

W. Q. Sharp, Jackson, Term expires April 17, 1931; A. A. Hodge, Natchez; Term expires April 16, 1929; Richard G. Wooton, Hattiesburg, Term expires April 21, 1932.

## STATE BOARD OF EMBALMERS

John A. Fisher, Vicksburg; Term expires May 7, 1930; Henry W. Gunter, Columbus. Term expires May 7, 1930; W. B. Hardy, Jackson. Term expires April 21, 1932; O. W. Baldwyn, Brookhaven. Term expires May 1, 1931; Authur W. Lang, Gulfport. Term expires May 1, 1932.

## OPTOMETRY BOARD

Dr. J. E. Briggs, Fayette. Term expires April 7, 1930; Dr. C. D. Woodwin, Columbus. Term expires April 7, 1931; Dr. John N. Petty, Jackson. Term expires April 7, 1932; Dr. L. F. Cote, Jackson. Term expires April 23, 1932; Dr. H. W. Maier, Aberdeen. Term expires April 27, 1933.

**BIENNIAL REPORT**  
**TEXT BOOK COMMISSION**

Terms expire May 8, 1930.

M. E. Moffett, Jackson; Miss Mattie Thompson, New Albany; C. F. Capps, Tupelo; Miss Elie Willingham, Eupora; C. E. Hood, Quitman; Mrs. W. M. Boggan, Cheraw; Miss Annie Caulfield, Cleveland; R. L. Bedwell, Yazoo City.

**ARCHIVES & HISTORY DEPARTMENT**

Bishop DuBose Bratton, Jackson; James M. White, West Point; Judge Stone Deavours, Laurel; George J. Leftwich, Aberdeen; Alex Lee Bondurant, University. Life terms.

**JEFF DAVIS AND J. Z. GEORGE STATUARY COMMISSION**

David C. Bramlett, on part of Senate; A. C. Anderson, on part of the House; Col. C. L. Lincoln, appointed by Governor.

**ROAD PROTECTION COMMISSION—Hancock County.**

Appointed by Governor Dec. 3, 1925.

Harry Hall, Jr., Logtown; A. J. McLeod, Kiln; Aug. Ruhr, Waveland; R. C. Engman, Bay St. Louis; J. W. Vairin, Bay St. Louis.

**ROAD PROTECTION COMMISSION—Harrison County.**

J. R. Pratt, Gulfport; C. I. Pigford, Miss. City; Dr. A. R. Robertson, Pass Christian; John J. Kennedy, Biloxi; P. N. Howell, Howison.

**ROAD PROTECTION COMMISSION—Jackson County.**

Appointed by Governor Dec. 10, 1927

F. G. Snell, Big Point; E. H. Mayo, Moss Point; F. H. Lewis, Pasca-  
goula; Jerry Oliver, Gautier; A. M. Graham, Vancleave.

**VOCATIONAL EDUCATION BOARD**

Terms expire April, 1932.

W. F. Bond, Jackson, Ex-officio Chairman; P. H. Easom, Jackson, S. V. Hathorn, Jackson, J. T. Calhoun, Jackson, Mrs. Virginia Reddit Price, Carrollton.

**LIVE STOCK SANITARY BOARD**

George J. Taylor, Liberty; W. G. Evans, Columbus; Dr. J. Beavers, Canton.

**UNIVERSITY AND COLLEGES**

Mrs. Robert S. Ralston, Coahoma; J. W. Fox, Scott; C. L. Neill, Ellisville. Terms expire March 9, 1930. Dr. A. B. Kelly, Yazoo City; Will Jacobs, Jackson; Dr. Willis Walley, Jackson; A. B. Schaubert, Laurel; Terms expire March 9, 1932; Paul Bowdre, Hernando, DeSoto County. Term expires April 21, 1932. The Governor and State Superintendent of Education are ex-officio members.

**DELTA TEACHERS COLLEGE—Cleveland.****Trustees**

First district—Mrs. Percy Bell, Greenville. Term expires April 12, 1930; E. L. Bailey, Jackson. Term expires April 12, 1933; Second District—Mrs. Madge Quin Fulger, McComb. Term expires April 12, 1933; J. S. Decell, Glancey. Term expires April 12, 1930; Third District—H. B. Heidelberg, Clarksdale. Term expires April 12, 1930; Mrs. Lizette Nailson Sandifer, Greenwood. Term expires April 12, 1933; State at Large—Mrs. J. H. Johnson, Ackerman. Term expires April 12, 1930; D. T. Ruff, Lexington. Term expires April 12, 1933.

**STATE TEACHERS COLLEGE—Hattiesburg.****Terms expire April 21, 1932**

R. F. Bass, Collins; A. A. Cohn, Brookhaven; J. J. Breeland, Sumner; Mrs. R. B. Johnson, Cleveland; Miss Minnie B. Austin, Jackson.

**DEAF AND DUMB INSTITUTE—Jackson.**

Wirt A. Scott, Superintendent, Jackson. Term expires Sept. 26, 1930.

**Trustees****Terms expire April 21, 1932**

J. L. Calfee, Tula; H. C. Roberts, Jackson; Miss Zula Banks, Forest; Mrs. T. S. Turner, Canton; Mrs Varnado, Wiggins.

**BLIND INSTITUTE—Jackson.**

Dr. M. L. Batson, Superintendent, Jackson. Term expires Sept. 1, 1930.

**Trustees****Terms expire April 21, 1932**

Mrs. H. B. Graves, Ellisville; Mrs. B. F. Saunders, Swan Lake; Dick McCool, Canton; Tom Brand, Hollandale; Jeff Wilkins, Duck Hill.

**INDUSTRIAL INSTITUTE AND TRAINING SCHOOL—Columbia****Trustees****Terms expire April 21, 1932**

Mrs. Charlie Clark, Cleveland; Rev. H. H. Webb, Liberty; H. K. Rouse, Poplarville; J. Morgan Stevens, Jackson; Toxie Hall, Columbia; C. V. Hathorn, Columbia.

**BLIND COMMISSION****Terms expire April 21, 1932**

Stokes V. Robertson, Jackson; Miss Delia Yelverton, Jackson; Mrs. Mary Baker, Jackson; Henry Kahn, Duck Hill.

**NURSES EXAMINING BOARD**

Dr. Harley R. Shands, Jackson. Term expires June 5, 1930; Miss Mary H. Trigg, Greenwood. Term expires June 5, 1931; Miss Maud E. Varnado, Hattiesburg. Term expires June 5, 1932; Miss Syd Vaughan, Laurel. Term expires June 5, 1933; Miss Rose A. Keating, Jackson. Term expires June 5, 1934.

## COLONY FOR FEEBLEMINDED—Ellisville.

Dr. H. H. Ramsey, Superintendent, Ellisville. Term four years. Elected by Trustees.

## Trustees

S. J. Taylor, Ellisville. Term expires April 10, 1930; Miss Annie Rose E. Smith, Prentiss. Term expires April 10, 1931; A. H. Longino, Jackson. Term expires April 10, 1932; T. E. Ross, Sr., Hattiesburg. Term expires April 10, 1933; Jeff Collins, Laurel. Term expires April 10, 1934; Dr. H. F. Garrison, Jackson. Term expires April 21, 1932; Dr. N. B. Bond, University. Term expires April 10, 1934.

## VETERINARY EXAMINING BOARD

Dr. O. M. Norton, Greenville; Dr. B. E. Green, Hattiesburg; Dr. Wm. L. Gates, Clarksdale; Dr. W. P. Ferguson, Grenada; Dr. J. A. Beavers, Canton.

## PORT OF GULFPORT COMMISSIONERS

Byrd Enochs, Biloxi. Appointed January 17, 1927. Fred S. Hewes, Jr., Gulfport. Appointed Sept. 9, 1929.

## STATE COMMISSION ON COLLEGES

C. L. Neill, Jackson, Appointed July 27, 1926; J. W. Fox, Scott. Appointed July 27, 1926.

## STATE LIBRARY COMMISSION

Whitman Davis, University; Mrs. W. F. Marshall, Jackson; Mrs. Lovick P. Haley, Okolona; Mrs. C. A. Neal, Carrollton; Mrs. Jos. E. Norwood, Magnolia.

## HIGH SCHOOL TEXT BOOK COMMISSION

Terms expire April 9, 1931.

T. N. Touchstone, Marks; E. F. Puckett, Holly Springs; H. B. Heidelberg, Clarksdale; George T. Neill, Woodville; T. L. Lewis, Prentiss; W. H. Eraden, Natchez; Miss Bessie Parsons, Terry.

## STATE FORESTRY COMMISSION

Posey Howell, Howison. Term expires June 1, 1930; J. M. Aldridge, Michigan City. Term expires June 1, 1930; J. B. Bishop, Pinola. Term expires June 1, 1931; T. T. Davenport, Aberdeen. Term expires June 1, 1932; Robert M. Newton, Wiggins. Term expires June 1, 1930; F. C. Hathorn, Hattiesburg. Term expires June 1, 1932.

## STATE HOSPITAL REMOVAL AND LAND SALE COMMISSION

S. L. McLaurin, Brandon; J. W. Provine, Clinton; W. H. Waddell, Jackson.

## APPRAISING BOARD STATE PENITENTIARY

Will H. McGuire, Banner; Ira G. Allen, Looxahoma.

**COMMISSIONERS OF DEEDS FOR MISSISSIPPI**

Thos. J. Hunt, Philadelphia, for Pennsylvania; George L. McKee, Memphis, for Tennessee; George H. Corley, Charles E. A. McCarthy, New York City, for New York; Pearce Horne, Washington, for District of Columbia; Oscar C. Thomas, Washington, for District of Columbia; Carl Leimbach, Osnabreck for Germany.

**COMMISSIONER UNIFORM STATE LAWS, AMERICAN BAR ASSN.**

Audley W. Shands, Cleveland. Term expires Jan. 1, 1932.

**STATE BOARD OF ENGINEERS**

Emanuel Morgan, Jackson; Edward Fontaine, Clarksdale; terms expire March 1, 1930; T. G. Gladney, Secretary, A. & M. College; J. H. Dorroh, University. Terms expire March 1, 1931; J. L. Wheelless, President, Hattiesburg. Term expires March 1, 1932.

**FIELD HOSPITAL CLINIC—Centreville.**

James S. Session, Woodville; W. I. Causey, Berwick; Mrs. K. R. Ewald, Centreville; Mrs. Leo J. Robinson, Centreville. Terms expire May 23, 1932.

**JEFF DAVIS MEMORIAL COMMISSION**

Harris Dickson, Vicksburg.

**AGRICULTURAL SERVICE COMMISSION**

C. L. Neill, Jackson, R. S. Raden, Nettleton, Floyd Hurley, Fayette. Terms expire February 1, 1929. Brock Burwell, Lexington, I. G. Mobley, Utica. Terms expire February 1, 1930; Joe Beasley, Sherman, Walter McArthur, Philadelphia. Terms expire February 1, 1931; Albert Myers, Hernando, Jimmy Jarrell, Carriere. Terms expire February 1, 1932.

**MISSISSIPPI REHABILITATION COMMISSION**

Theo. G. Bilbo, Jackson, Geo. T. Mitchell, Jackson, Webb Walley, Jackson, Bidwell Adam, Pass Christian, Henry Hart, Winona.

**STATE SERVICE COMMISSION**

G. S. Vincent, Commissioner, Jackson; Silas E. Corley, Jackson, Assistant Commissioner. Elected annually by American Legion and commissioned by Governor.

**STATE ATHLETIC COMMISSION**

R. D. Morrow, Brandon, Chairman; Luther Maples, Gulfport, H. J. Landry, Friars Point, Members. Nominated by American Legion and Commissioned by Governor.

**STATE BOARD OF ARCHITECTS**

Col. Frank Gates, Jackson, C. H. Lindsley, Jackson. Terms expire June 16, 1930; Vinson B. Smith, Jr., Secretary, Gulfport, R. C. Springer, Meridian, Wm. A. Stainton, Vicksburg. Terms expire June 16, 1932.

**NEW ALBANY HOSPITAL—New Albany.**

W. H. Speck, Mrs. W. H. Phyfer, W. H. Sage, all of New Albany.

**OKTIBBEHA COUNTY HOSPITAL—Starkville.**

John D. Green, Mrs. Maud Buntin, Mrs. Joe Buckner, all of Starkville.

## STATE DEMOCRATIC EXECUTIVE COMMITTEE

## 1st District—

P. D. P. Spearman, Fulton  
 Sam H. Allen, Iuka  
 T. F. Paine, Aberdeen

## 2nd District—

D. R. Johnson, Batesville  
 J. B. Snider, Jr., Senatobia  
 B. N. Knox, New Albany

## 3rd District—

Mrs. Walter Clark, Clarksdale  
 O. J. Turner, Belzoni  
 Forrest Cooper, Indianola

## 4th District—

Ed Whitehead, Winona  
 J. W. Buchanan, Eupora  
 J. G. Smythe, Kosciusko

## 5th District—

Lex Brame, Paulding  
 J. B. Gully, Louisville  
 John Clark, DeKalb

## 6th District—

J. W. Backstrom, Leakesville  
 O. B. Overstreet, Beaumont  
 C. W. Sullivan, Hattiesburg

## 7th District—

E. G. Williams, McComb  
 J. C. Whetstone, Woodville  
 E. H. Reber, Fayette

## 8th District—

H. B. Greaves, Canton  
 W. Calvin Wells, Jackson  
 S. L. McLaurin, Brandon  
 Noel White, Lexington, is Chairman of Committee  
 E. G. Williams, McComb, is Secretary of Committee

LIST OF CHAIRMEN AND SECRETARIES COUNTY DEMOCRATIC  
EXECUTIVE COMMITTEES

## Adams—

C. P. Roberts, Box 194, Natchez, Chairman  
 Mrs. Geo. D. McLean, 907 Washington St., Natchez, Secretary

## Alcorn—

Ely B. Mitchell, Corinth, Chairman

## Amite—

S. C. Stokes, Liberty, R. 6, Chairman  
 Miss Myrtis Butler, Liberty, Secretary

## Attala—

W. D. Musselwhite, Kosciusko, Chairman  
W. R. Lacey, Kosciusko, Secretary

## Benton—

G. P. Harrison, Ashland, Chairman  
W. E. Kidd, Ashland, Secretary

## Bolivar—

Sam Montgomery, Cleveland, Chairman  
L. H. Gaines, Boyle, Secretary

## Calhoun—

S. Murphree, Calhoun City, Chairman  
J. A. Bryan, Pittsboro, Secretary

## Carroll—

T. O. Yewell, Carrollton, Chairman  
C. A. Neal, Carrollton, Secretary

## Chickasaw—

J. F. Thompson, Houlika, Chairman  
J. E. Hill, Houston, Secretary

## Choctaw—

G. S. Cobb, Weir, Secretary

## Claiborne—

R. B. Anderson, Port Gibson, Chairman  
Dr. W. N. Jenkins, Port Gibson, Secretary

## Clarke—

W. L. Brunson, Enterprise, Chairman

## Clay—

T. J. Tubbs, West Point, Chairman  
J. J. McClellan, West Point, Secretary

## Coahoma—

J. H. Sherard, Clarksdale, Chairman  
E. L. Anderson, Dickerson, (Clarksdale?), Secretary

## Copiah—

B. B. Nesmith, Hazlehurst, Chairman  
W. E. Alford, Hazlehurst, Secretary

## Covington—

W. L. Williamson, Collins, Chairman  
S. B. Williams, Seminary, Secretary

## DeSoto—

Mial Wall, Hernando, Chairman  
S. W. Eason, Hernando, Secretary

## Forrest—

Geo. W. Currie, Hattiesburg, Chairman  
F. M. Hunt, Hattiesburg, Secretary

## Franklin—

E. B. Byrd, Monroe, Chairman  
P. H. Gaugh, Meadville, Secretary

## George—

O. F. Moss, Lucedale, Chairman  
J. R. Baner, Lucedale, Secretary

## Greene—

J. W. Backstrom, Leakesville, Chairman  
A. F. Amsler, Leakesville, Secretary

## Grenada—

John P. Pressgrove, Grenada, Chairman  
O. F. Lawrence, Grenada, Secretary

## Hancock—

Leo. W. Seal, Bay St. Louis, Chairman  
E. J. Cox, Bay St. Louis, Secretary

## Harrison—

O. J. Dedeaux, Gulfport, Chairman  
Rucks Yerger, Gulfport, Secretary

## Hinds—

A. P. Lusk, Fondren, Secretary  
Chas. Long, Raymond, Chairman

## Holmes—

H. H. Johnson, Lexington, Chairman  
E. T. Neilson, Lexington, Secretary

## Humphreys—

W. E. Mortimer, Belzoni, Chairman  
J. F. Mounck, Belzoni, Secretary

## Issaquena—

E. N. Scudder, Mayersville, Chairman  
M. M. Spiar, Sec. (David Hurt, Tallula, Chairman?)

## Itawamba—

P. D. P. Spearman, Fulton, Chairman  
J. H. Brown, Fulton, Secretary

## Jackson—

E. J. Ford, Pascagoula, Chairman  
H. P. Heidelberg, Pascagoula, Secretary

## Jasper—

W. B. Chatham, Rose Hill, Chairman  
G. H. Hosey, Stringer, Secretary

## Jefferson—

B. H. Wade, Tillman, Chairman  
E. H. Reber, Fayette, Secretary

## Jefferson Davis—

T. W. Carraway, Bassfield, Chairman  
R. I. LeMaire, Prentiss, Secretary

## Jones—

M. H. Freeman, Laurel, Chairman  
J. T. Taylor, Ellisville, Secretary

## Kemper—

L. P. Spinks, DeKalb, Chairman  
Hal Overstreet, DeKalb, Secretary

## Lafayette—

J. C. Eskridge, Oxford, Chairman  
L. C. Hutton, Oxford, Secretary



## Lamar—

T. W. Davis, Purvis, Chairman  
R. L. Bennett, Purvis, Secretary

## Lauderdale—

H. L. Lancaster, Meridian, Secretary

## Lawrence—

E. S. Fairman, Monticello, Chairman  
Joseph Dale, Monticello, Secretary

## Leake—

Dr. I. A. Chadwick, Carthage, Chairman  
F. E. Leach, Carthage, Secretary

## Lee—

E. C. Norton, Guntown, Chairman  
J. W. P. Boggan, Tupelo, Secretary

## Leflore—

W. A. Rucker, Itta Bena, Chairman  
Sumpter Gillespie, Greenwood, Secretary

## Lincoln—

B. E. Summers, Brookhaven, Chairman  
Preston Burns, Brookhaven, Secretary

## Lowndes—

S. L. Darnell, Columbus, Chairman  
H. E. King, Columbus, Secretary

## Madison—

H. B. Greaves, Canton, Chairman  
L. G. Spivey, Canton, Sec. (C. B. Goodloe, Pocahontas?)

## Marion—

John L. Carlisle, Goss, Chairman  
C. E. Conner, Columbia, Secretary

## Marshall—

Walter C. Robinson, Holly Springs, Chairman  
W. Dean Belk, Holly Springs, Secretary

## Monroe—

John C. Crosby, Hamilton, Chairman  
W. N. Mayfield, Amory, Secretary

## Montgomery—

Ed Whitehead, Winona, Chairman  
R. H. Cato, Winona, Secretary

## Neshoba—

A. B. McCraw, Philadelphia, Chairman  
J. R. Shepherd, Philadelphia, Secretary

## Newton—

C. E. Johnson, Union, Secretary  
J. H. Keith, Decatur, Chairman

## Noxubee—

I. L. Dorroh, Macon, Chairman  
Col. E. B. Boyd, Secretary

## Oktibbeha—

B. M. Walker, Jr., Starkville, Chairman  
 R. B. Reed, Starkville, Secretary

## Panola—

G. S. Smythe, Pope, Chairman  
 D. R. Johnson, Batesville, Secretary

## Pearl River—

W. P. Simmons, Route A., Poplarville, Chairman  
 J. Alvin Rester, Route A., Poplarville, Secretary

## Perry—

Dr. Joseph E. Green, New Augusta, Chairman  
 Eugene Terry, New Augusta, Secretary

## Pike—

Mrs. Geo. W. Brewer, McComb, Chairman  
 Thomas Mitchell, Magnolia, Secretary

## Prentiss—

E. C. Sharp, Booneville, Chairman  
 Miss Sude Walker, Booneville, Secretary

## Pontotoc—

J. D. Simmons, Pontotoc, Chairman  
 W. T. Potter, Booneville, Secretary

## Quitman—

W. E. Gore, Marks, Chairman  
 J. M. Turner, Marks, Secretary

## Rankin—

Major Pat Henry, Brandon, Chairman  
 W. H. Barnes, Brandon, Secretary

## Scott—

Dr. G. A. McElhaney, Forest, Chairman  
 O. B. Triplett, Forest, Secretary

## Sharkey—

W. T. McKinney, Anguilla, Chairman  
 Dr. B. T. Orendorf, Rolling Fork, Secretary

## Simpson—

J. C. Jones, D'Lo, Chairman  
 J. B. Sykes, Pinola, Secretary (Mendenhall)

## Smith—

Mrs. S. B. Norris, Mize, Chairman.  
 R. S. Tulloz, Raleigh, Secretary

## Sunflower—

W. C. Trotter, Indianola, Chairman  
 Forest L. Cooper, Indianola, Secretary

## Stone—

L. A. Krohn, Wiggins, Secretary  
 C. E. Dees, Wiggins, Chairman

## Tallahatchie—

Rowe Hays, Sumner, Chairman  
R. N. Harrison, Secretary, Charleston

## Tate—

E. D. Dinkins, Senatobia, Chairman  
W. R. Wallace, Senatobia, Secretary

## Tippah—

Orbrey Street, Ripley, Chairman  
T. R. Craig, Ripley, Secretary

## Tishomingo—

J. R. Jernigan, Iuka, Chairman  
W. R. Nettles, Tishomingo, Secretary

## Tunica—

E. P. Mangum, Tunica, Chairman  
Mrs. J. F. Robinson, Tunica, Secretary

## Union—

J. W. Haynes, Ingomar, Chairman  
N. C. Whitten, New Albany, Secretary

## Walthall—

J. L. Holmes, Tylertown, Chairman  
W. M. Porter, Tylertown, Secretary

## Warren—

Judge Pat Henry, Vicksburg, Chairman  
R. M. Kelly, Vicksburg, Secretary

## Washington—

Ernest Kellner, Jr. Greenville, Chairman  
Waddy West, Greenville, Secretary

## Wayne—

W. S. Davis, Waynesboro, Chairman  
R. S. Burk, Waynesboro, Secretary

## Webster—

Dr. E. F. Arnold, Bellefontaine, Chairman  
Dr. T. C. Douglass, Eupora, Secretary

## Wilkinson—

Robert Lewis, Woodville, Chairman  
J. C. Whetstone, Woodville, Secretary

## Winston—

W. C. Hight, Louisville, Chairman  
G. W. E. Bennett, Louisville, Secretary

## Yalobusha—

G. W. Armstrong, Coffeetown, Chairman  
W. I. Stone, Coffeetown, Secretary

## Yazoo—

A. Bridgeforth, Yazoo City, Chairman  
W. J. McGuire, Yazoo City, Secretary

## COUNTY ELECTION COMMISSIONERS NOW SERVING

Terms expire September 1, 1930

- Adams County—R. E. Enochs, Natchez; Miss Ethel Claggett, Natchez; Al Hampt, Natchez.
- Alcorn County—W. D. Sharp, Corinth; J. N. Whitehurst, Corinth; Miss Mary Zachary, Corinth.
- Amite County—W. L. Tatum, Gloster; V. A. H. Randall, R. 1, Gloster; R. F. Owens, Liberty.
- Attala County—W. D. Davis, Kosciusko; W. D. Musselwhite, Kosciusko; G. W. Provost, Kosciusko.
- Benton County—N. V. Hoover, Hudsonville; G. R. Harrison, Ashland; Will W. Krum, Hickory Flat.
- Bolivar County—W. C. Roberts, Rosedale; Mrs. Charlie Clark, Cleveland; E. H. Green, Cleveland.
- Calhoun County—R. P. Howell, Serepta; Mrs. S. H. Smith, Pittsboro; Oscar Lawrence, Calhoun City.
- Carroll County—Joe Stanton, Vaiden; C. A. Neal, Carrollton; Mrs. Virginia Reddeck Price, Carrollton.
- Chickasaw County—R. B. Waldrup, Houston; W. J. Stacy, Houlka; W. B. Gunn, Okolona.
- Choctaw County—G. S. Burks, Chester; J. B. Worrell, Fentress; Frank Potts, Ackerman.
- Claiborne County—Miss Othillie B. Redus, Port Gibson; Maggie Musgrove, Port Gibson; Miss Lula Greer, Port Gibson.
- Clark County—Prof. C. E. Hood, Quitman; Miss Mary Donald, Quitman; J. N. Johnson, Quitman.
- Coahoma County—Mrs. Ethel Still, Clarksdale; T. F. Logan, Jr., Clarksdale; E. L. Fontaine, Clarksdale.
- Copiah County—Mrs. Hugh Barr Miller, Hazlehurst; H. W. Taylor, Hazlehurst; J. J. Decell, Hazlehurst.
- Covington County—R. H. Watkins, Collins; Mrs. T. W. Cranford, Seminary; Eugene Polk, Mt. Olive.
- Cray County—Bruce Knox, West Point; Mrs. Barrett Clisby, West Point; H. C. Cockrell, West Point.
- DeSoto County—E. T. Davidson, Hernando; W. H. Entrikin, Hernando; Walter McCracken, Hernando.
- Forrest County—E. J. Currie, Hattiesburg; Frank H. Harper, Hattiesburg; T. D. Thornton, Hattiesburg.
- Franklin County—Harrison Bowling, Meadville; P. H. Gaugh, Meadville; C. H. Herring, Roxie.
- George County—E. H. Golf, Lucedale; William Howell, Lucedale; L. G. Sellers, Lucedale.
- Greene County—E. W. Breeland, Leakesville; H. W. Byrd, Leakesville; Sam S. Blackstrum, McLain.
- Grenada County—John Pressgrove, Grenada; W. D. Salmon, Grenada; Joe Harris, Holcomb.
- Hancock County—George R. Rea, Bay St. Louis; Mrs. E. J. Gex, Bay St. Louis; R. J. Ladner, Lakeshore.

- Harrison County—Tom O. Anderson, Gulfport; Mrs. Clayton T. Rand, Gulfport; J. A. Mauffray, Mississippi City.
- Hinds County—J. E. Austin, Jackson; Mrs. H. L. Moorhead, Jackson; Mrs. M. Ney Williams, Raymond.
- Holmes County—Edward Atkinson, Pickens; Mrs. Sessions Povall, Lexington; B. S. Bell, Jr., Lexington.
- Humphreys County—Tom L. Reed, Belzoni; A. M. Huffstickler, Inverness; A. A. Gore, Belzoni.
- Issaquena County—F. E. Nicholson, Mayersville; T. W. Stewart, Mayersville; Frank Birdsong, Mayersville.
- Itawamba County—I. G. Wiygul, Nettleton, R. F. D.; S. H. Turner, R. F. D., Rathff; C. G. Baden, R. F. D., Nettleton.
- Jackson County—James W. Kane, Pascagoula; Archie Ezell, Pascagoula; George E. Arndt, Ocean Springs.
- Jasper County—W. J. Shoemaker, Bay Springs; C. H. Wall, Montrose; H. P. Dear, R. F. D., Hickory.
- Jefferson County—E. H. Reber, Fayette; C. E. Hicks, McNair; Mrs. Mamie Z. Lewis, Fayette.
- Jefferson Davis County—Roscoe C. Berry, Prentiss; C. C. Bryant, Prentiss; Mrs. C. C. Thompson, Prentiss.
- Jones County—Mrs. Goode Montgomery, Laurel; H. A. Quinnely, R. F. D., Laurel; Mrs. Denis Carter, Ellisville.
- Kemper County—T. A. Stennis, DeKalb; E. A. Temple, Electric Mills; Mrs. John A. Clark, DeKalb.
- Lafayette County—Ben Markette, Oxford; C. C. Stevens, Oxford; R. T. Coleman, Tula.
- Lamar County—Jesse L. Thomas, Purvis; Mrs. Charlie Kelly, Lumberton; Mrs. C. S. Bingham, Lumberton.
- Lauderdale County—C. S. Bailey, Meridian; Mrs. E. A. Eastburn, Meridian; Mrs. E. R. McWilliams, Meridian.
- Lawrence County—W. E. Driver, Monticello; Dr. Tom Conn, Monticello; Leon Roberts, Jayess.
- Leake County—Dr. E. W. Barnett, Walnut Grove; Mrs. F. E. Gilmore, Lena; L. A. Dorsey, Dossville.
- Lee County—B. F. Parker, Tupelo; J. E. Young, Tupelo; R. A. Motley, Tupelo.
- Leflore County—Sam W. Clark, Greenwood; J. W. Bradford, Itta Bena; Mrs. T. M. Whetstone, Greenwood.
- Lincoln County—B. E. Summers, Brookhaven; Vernon Foster, Brookhaven; J. H. Rawls, Brookhaven.
- Lowndes County—Dr. D. D. Griffin, Columbus; Mrs. B. A. Lincoln, Columbus; Gray McKellar, Columbus.
- Madison County—Mrs. Lucile Sims, Canton; Robert S. Powell, Canton; Mrs. H. H. Casteel, R. F. D., Canton.
- Marion County—Dr. J. H. Chapman, Columbia; Eugene A. Ball, Columbia; John H. Webb, Columbia.
- Marshall County—B. D. Hammond, Holly Springs; W. R. Jeffreys, Holly Springs; C. T. Hicks, Byhalia.

- Monroe County—C. M. Kolb, Aberdeen; Sam Cheek, Amory; C. E. McKinney, Aberdeen.
- Montgomery County—A. S. Oliver, Winona; W. A. Ward, Kilmichael; B. D. Smith, Winona.
- Neshoba County—J. P. Cooper, Philadelphia; J. R. Bell, Philadelphia; R. H. Peebles, Philadelphia.
- Newton County—Mrs. Carrie Smith Bullard, Newton; C. E. Johnson, Union; G. A. Munn, Duffield.
- Noxubee County—Mrs. Juanita E. Murphey, Macon; Dr. S. F. Hill, Macon; E. E. Dantzler, Macon.
- Oktibbeha County—R. H. Magruder, Starkville; O. L. Ray, Sturgis; Mrs. John D. Green, Starkville.
- Panola County—Mrs. Wilmer Kennedy, Batesville; Dr. H. R. Elliott, Courtland; J. T. West, Sardis.
- Pearl River County—Herman E. Smith, Poplarville; Jesse Farr, Picayune; Mrs. H. K. Rouse, Poplarville.
- Perry County—Ben E. Stevens, Richton; Bob Boone, New Augusta; A. T. L. Watkins, New Augusta.
- Pike County—Mrs. George W. Brewer, McComb; Mrs. R. B. Reeves, McComb; George Lee, Magnolia.
- Pontotoc County—C. W. Bolton, Pontotoc; Mrs. Blos Ward, Pontotoc; H. A. Graddy, Ecu.
- Prentiss County—Miss Sue Walker, Booneville; Frank Windham, Booneville; Dr. J. V. Craft, Marietta.
- Quitman County—M. B. Brett, Marks; F. M. Hamblett, Marks; Mrs. E. R. Walton, Marks.
- Rankin County—E. C. Schooler, Brandon; W. D. Ragland, Brandon; Miss Annie Henry, Brandon.
- Scott County—R. H. Holmes, Morton; A. C. Burns, Forest; Miss Zula Banks, Forest.
- Sharkey County—J. A. Ellard, Rolling Fork; V. P. Barrier, Rolling Fork; Mrs. Brice Alexander, Rolling Fork.
- Simpson County—W. H. McCallum, Magee; Mrs. Lillian Lockhart, Magee; R. I. Tullos, Mendenhall.
- Smith County—C. W. Lane, Raleigh; Miss Lillian Lawson, Raleigh; S. B. Norris, Mize.
- Stone County—Mrs. K. A. Batson, Wiggins; M. E. Cooper, Wiggins; Robert M. Newton, Wiggins.
- Sunflower County—H. Lee Herring, Ruleville; Jim Riddell, Drew; W. L. Crook, Indianola.
- Tallahatchie County—W. W. Patterson, Enid; John H. Lay, Charleston; B. P. Pritchard, Charleston.
- Tate County—Morris Daugherty, Coldwater; Mrs. Irene Gilmore, Senatobia; Frank E. Cotton, Sarah.
- Tippah County—Roy Clayton, Ripley; S. W. Pearce, Ripley; R. A. Jones, Chalybeate.
- Tishomingo County—Sam Allen, Iuka; Mrs. T. A. Clark, Iuka; J. R. Jernigan, Iuka.

- Tunica County—John William Harris, Tunica; Allen Lacey, Maud; Riley West, Dundee.
- Union County—W. H. Speck, New Albany; R. H. Jarvis, New Albany; V. E. Rhodes, New Albany.
- Waltham County—Dr. L. A. Welch, Tylertown; Dr. B. L. Crawford, Tylertown; V. M. Roby, Tylertown.
- Warren County—Mrs. S. P. Price, Vicksburg; Mrs. P. R. Gough, Vicksburg; Mrs. Randall P. Cashman, Vicksburg.
- Washington County—N. E. Wingate, Greenville; Stovall Milan, Leland; Cleveland Bounds, Leland.
- Wayne County—Mrs. James T. Ward, Waynesboro; Frank Clark, Waynesboro; Mrs. Mary Lyon Peel, Waynesboro.
- Webster County—J. T. Dalton, Eupora; H. C. Latham, Eupora; Joe A. Mitchell, R. F. D., Stewart.
- Wilkinson County—Mrs. D. C. Bramlett, Woodville; Edgar Best, Woodville; C. C. Castles, Gloster.
- Winston County—W. J. Atkinson, Louisville; Will C. Hight, Louisville; Mrs. Ollie Hopkins, Louisville.
- Yalobusha County—Mrs. Myrtis Byars, Water Valley; E. M. Braddley, Water Valley; H. H. Boswell, Coffeerville.
- Yazoo County—Lee Bowman, Yazoo City; Miss Ruth Campbell, Yazoo City; Robert Hector, Jr., Yazoo City.

## ELECTION COMMISSIONERS

- Adams County—W. C. Lowery, Natchez; Miss Ethel Claggett, Natchez; R. E. Enochs, T. C., Natchez.
- Alcorn County—J. N. Whitehurst, Corinth; W. D. Sharp, T. C., Corinth; Miss Mary Zachary, Corinth.
- Amite County—V. A. H. Randall, Gloster, R. 1; R. F. Owen, Liberty; W. L. Tatum, T. C., Gloster.
- Attala County—C. W. Prevost, Kosciusko; W. D. Davis, T. C., Kosciusko; W. D. Musslewhite, Kosciusko.
- Benton County—Will W. Crum, Hickory Flat; G. P. Harrison, Ashland; A. V. Hoover, T. C., Hudsonville.
- Bolivar County—Ed Greene, Cleveland; Mrs. Charlie Clark, Cleveland; W. C. Roberts, T. C., Rosedale.
- Calhoun County—Oscar Lawrence, Calhoun City; R. P. Howell, T. C., Sarepta; Mrs. S. H. Smith, Pittsboro.
- Carroll County—Mrs. Virginia Reddock Price, Carrollton; C. A. Neal, Carrollton; Joe Stanton, T. C.
- Chickasaw County—R. B. Waldrup, T. C., Houston; W. J. Stacy, Houlika; W. B. Gunn, Okolona.
- Choctaw County—J. B. Worrell, Fentress; G. S. Burke, T. C., Chester; Frank Potts, Ackerman.
- Claiborne County—Miss Maggie Musgrove, Port Gibson; Miss Otilie Redus, T. C., Port Gibson; Mrs. Lula Greer, Port Gibson.
- Clarke County—J. M. Johnson, Quitman; Prof. C. E. Hood, T. C., Quitman; Miss Mary Donald, Quitman.

- Clay County—H. C. Cockrell, West Point; Mrs. Barrett Clisby, West Point; Bruce Knox, T. C., West Point.
- Coahoma County—T. F. Logan, Jr., Clarksdale; Mrs. Etifel Still, T. C., Clarksdale; E. L. Fontaine, Clarksdale.
- Copiah County—J. J. Decell, Hazlehurst; E. W. Taylor, Hazlehurst; Mrs. Hugh Barr Miller, T. C., Hazlehurst.
- Covington County—Eugene Polk, Mt. Olive; Mrs. T. W. Cranford, Seminary; Mrs. R. H. Watkins, T. C., Collins.
- DeSoto County—W. H. Entrikin, Hernando; E. F. Davidson, T. C., Hernando; Walter McCracken, Hernando.
- Forrest County—Frank H. Harper, Hattiesburg; E. J. Currie, T. C., Hattiesburg; T. M. Thornton, Hattiesburg.
- Franklin County—C. H. Herring, Roxey; P. H. Gaugh, Meadville; Harrison Bowling, T. C., Meadville.
- George County—Wm. Howell, Lucedale; E. H. Goff, T. C., Lucedale; L. G. Sellers, Lucedale.
- Greene County—H. W. Byrd, Richton; R. F. D.; E. W. Breeland, T. C., Leakesville; Sam S. Blackstrum, McLain.
- Grenada County—Joe Harris, Holcomb; John Pressgrove, T. C., Grenada; W. D. Salmon, Grenada.
- Hancock County—R. J. Ladner, Lakeshore; Geo. R. Rea, T. C., Bay St. Louis; Mrs. E. J. Gex, Bay St. Louis.
- Harrison County—J. A. Mauffray, Miss. City; Mrs. Clayton T. Rand, Gulfport; Tom O. Anderson, T. C., Gulfport.
- Hinds County—Mrs. Ney Williams, Raymond; J. E. Austin, T. C., Jackson; Mrs. H. L. Moorhead, Jackson.
- Holmes County—B. S. Beall, Jr., Lexington; Mrs. Sessions Povall, Lexington; Ed W. Atkinson, T. C., Lexington.
- Humphreys County—A. A. Gore, Belzoni; A. M. Huffstickler, Inverness, Tom L. Reed, T. C., Belzoni.
- Issaquena County—T. W. Stewart, Mayersville; F. E. Nicholson, T. C., Mayersville; Frank Birdsong, Mayersville.
- Itawamba County—C. G. Raden, Nettleton, R. F. D.; I. G. Wiygul, T. C. Nettleton, R. F. D.; S. H. Turner, Ratliff, R. F. D.
- Jackson County—Archie Ezell, Pascagoula; Geo. E. Arndt, Ocean Springs; Jas. W. Kane, T. C., Pascagoula.
- Jasper County—C. H. Wall, Montrose; W. J. Shoemaker, T. C., Bay Springs; H. P. Deer, Hickory, R. 2.
- Jefferson County—Mrs. Mamie Z. Lewis, E. H. Reber, T. C., Fayette; C. E. Hicks, McNair.
- Jefferson Davis County—Mrs. C. E. Thompson, Prentiss; Mrs. C. C. Bryant, Prentiss; Roscoe C. Berry, T. C., Prentiss.
- Jones County—H. A. Quinnelly, Laurel; Mrs. Goode Montgomery, T. C. Laurel; Mrs. Donis Carter, Ellisville.
- Kemper County—Mrs. John A. Clark, DeKalb; E. A. Temple, Electric Mills; T. A. Stennis, T. C., DeKalb.
- Lafayette County—C. C. Stephens, Oxford; Ben Markette, T. C., Oxford; R. T. Coleman, Tula.



- Lamar County—Mrs. Charlie Kelly, Lumberton, Jesse L. Thomas, T. C., Purvis; Mrs. C. S. Bigham, Lumberton.
- Lauderdale County—Mrs. E. R. McWilliams, Meridian; C. S. Bailey, T. C., Meridian; Mrs. E. A. Eastburn, Meridian.
- Lawrence County—Dr. Tom Conn, Monticello; W. E. Driver, T. C., Monticello; Leon Roberts, Jayess.
- Leake County—L. A. Dorsey, Dossville; Mrs. F. E. Gilmore, Lena; Dr. E. W. Barnett, T. C., Walnut Grove.
- Lee County—J. E. Young, Tupelo; R. A. Motley, Tupelo; B. F. Parker, T. C., Tupelo.
- Leflore County—Mrs. T. M. Whetstone, Greenwood; Sam W. Clark, T. C., Greenwood; J. W. Bradford, Itta Bena.
- Lincoln County—Vernon Foster, Brookhaven; B. E. Summers, T. C., Brookhaven; J. H. Rawls, Brookhaven.
- Lowndes County—Gray McKellar, Columbus; Dr. D. D. Griffin, T. C., Columbus; Mrs. B. A. Lincoln, Columbus.
- Madison County—Mrs. H. H. Casteel, Canton; Mrs. Lucille Sims, T. C., Canton; F. A. Baine, Canton.
- Marion County—John H. Webb, Dr. J. H. Chapman, T. C., Columbia; Eugene A. Ball, Columbia.
- Marshall County—W. R. Jeffries, Holly Springs; B. D. Hammond, T. C., Holly Springs; E. T. Hicks, Byhalia.
- Monroe County—Sam Cheek, Amory; C. M. Kolb, T. C., Aberdeen; C. C. McKenney, Aberdeen.
- Montgomery County—Al Oliver, T. C., Winona; W. A. Ward, Kilmichael; B. D. Smith, Winona.
- Neshoba County—J. R. Bell, Philadelphia; R. H. Peeples, Philadelphia; J. P. Cooper, T. C., Philadelphia.
- Newton County—G. A. Munn, Duffee; C. E. Johnson, Union; Mrs. Carrie Smith Bullard, T. C., Decatur.
- Noxubee County—Dr. S. F. Hill, Macon; E. E. Dantzler, Macon; Mrs. Juanita E. Murphey, T. C., Macon.
- Oktibbeha County—Mrs. John D. Green, Starkville; O. L. Ray, Sturgis; R. H. Magruder, T. C., Starkville.
- Panola County—Dr. H. R. Elliott, Courtland; Mrs. Wilmer Kennedy, T. C., Batesville; J. T. West, Sardis.
- Pearl River County—Jesse Furr, Picayune; Mrs. H. K. Rouse, Poplarville; Hiram S. Smith, T. C., Poplarville.
- Perry County—Bob Boone, New Augusta; Ben E. Stevens, T. C., Richton; A. T. L. Watkins, New Augusta.
- Pike County—Mrs. R. B. Reeves, McComb City; Geo. Lee, Magnolia; Mrs. Geo. W. Brewer, T. C., McComb.
- Pontotoc County—H. A. Graddy, Ecrú; C. W. Bolton, T. C., Pontotoc; Mrs. Blos Ward, Pontotoc.
- Prentiss County—Dr. J. V. Crabb, Marietta; Frank Windham, Booneville; Miss Sue Walker, T. C., Booneville.
- Quitman County—Mrs. E. R. Walton, Marks; W. D. Brett, T. C., Marks; F. M. Hamblett, Marks.

- Rankin County—W. D. Ragland, Brandon; E. C. Schooler, T. C., Brandon; Miss Annie Henry, Brandon.
- Scott County—A. C. Burns, Forrest; R. H. Holmes, T. C., Morton; Miss Zula Banks, Forrest.
- Sharkey County—W. P. Barrier, Rolling Fork; J. A. Ellard, T. C., Rolling Fork; Mrs. Brice Alexander, Rolling Fork.
- Simpson County—R. I. Tullos, Mendenhall; W. H. McCullum, T. C., Magee; Mrs. Lillian Lockhart, Magee.
- Smith County—S. B. Norris, Mize; Miss Lillian Lawson, Raleigh; C. W. Lane, T. C., Raleigh.
- Stone County—Robt. M. Newton, Wiggins; Mrs. K. A. Batson, T. C., Wiggins; M. E. Cooper, Wiggins.
- Sunflower County—Jim Riddell, Drew; H. Lee Herring, T. C., Ruleville; W. L. Crook, Moorhead.
- Tallahatchie County—John H. Lay, Charleston; B. P. Pritchard, Charleston, D. W. Patterson, T. C., Enid.
- Tate County—Frank E. Cotton, Sarah; Morris Dougherty, T. C., Coldwater, Miss Irene Gilmore, Senatobia.
- Tippah—Roy Clayton, T. C., Ripley; S. W. Pearce, Ripley; R. A. Jones, Chalybeate.
- Tishomingo County—J. R. Jernigen, Iuka; Sam Allen, T. C., Iuka; Mrs. T. A. Clark, Iuka.
- Tunica County—Riley West, Dundee; Allen Lacy, Maud; John William Harris, T. C., Tunica.
- Union County—W. M. Speck, T. C., New Albany; R. H. Jarvis, New Albany; V. E. Rhodes, New Albany.
- Walthall County—Dr. B. L. Crawford, Tylertown; Dr. L. A. Welsh, T. C., Tylertown; R. A. Conerly, Tylertown.
- Warren County—Mrs. P. R. Gough, Vicksburg; Mrs. S. P. Price, T. C., Vicksburg; Mrs. R. P. Cashman, Vicksburg.
- Washington County—Cleveland Bounds, Leland; N. E. Wingate, T. C., Greenville; Stovall Milan, Leland.
- Wayne County—W. S. Davis, Waynesboro; Mrs. Jas. T. Ward, T. C., Waynesboro; Mrs. Mary Lynn Peel, Waynesboro.
- Webster County—Joe A. Mitchell, Stewart; J. T. Dalton, T. C., Eupora; H. C. Latham, Eupora.
- Wilkinson County—C. C. Castles, Gloster; Edgar Best, Woodville; Mrs. D. C. Bramlett, T. C., Woodville.
- Winston County—Mrs. Ollie Hopkins, Louisville; Will C. Hight, Louisville; W. J. Atkinson, T. C., Louisville.
- Yalousha County—H. H. Boswell, Coffeeville; E. M. Baddley, Water Valley; Mrs. Myrtis Byars, T. C., Water Valley.
- Yazoo County—Robt. Hector, Jr., Yazoo City; Lee Bowman, T. C., Yazoo City; Miss Ruth Campbell, Yazoo City.

## LIST OF REGISTERED ARCHITECTS IN MISSISSIPPI

Name	Post Office
Lyman Abbott .....	Clarksdale, Miss.
H. N. Austin .....	Jackson, Miss.
Richard W. Alger .....	
Ralph H. Bean .....	Gulfport, Miss.
Hayward Logan Burton .....	
L. L. Brasfield .....	Meridian, Miss.
John T. Collins .....	
Louis W. Duffee .....	Laurel, Miss.
Frank Fort .....	Meridian, Miss.
Rube Sanford Frodin .....	Chicago, Ill.
Frank P. Gates .....	Jackson, Miss.
I. Daniel Gehr .....	Gulfport, Miss.
Emmett I. Hull .....	Jackson, Miss.
R. H. Hunt .....	Chattanooga, Tenn.
P. J. Krouse .....	Meridian, Miss.
Harold W. Lathrop .....	Greenville, Miss.
F. A. Livingston .....	Louisville, Miss.
C. H. Lindsley .....	Jackson, Miss.
Robert J. Moore .....	Greenwood, Miss.
E. L. Malvaney .....	Jackson, Miss.
I. H. Martin .....	Jackson, Miss.
E. M. Nelson .....	Jackson, Miss.
R. W. Naef .....	Jackson, Miss.
Frank R. McGeoy .....	Greenwood, Miss.
Wm. T. Nolan .....	New Orleans, La.
E. E. Norwood .....	Gulfport, Miss.
J. Howard Ryan .....	McComb, Miss.
Bem Price .....	Birmingham, Ala.
Wyatt C. Herrick .....	Ft. Worth, Texas
George B. Rogers .....	Mobile, Ala.
Sallis Seiferth .....	New Orleans, La.
R. C. Springer .....	Meridian, Miss.
J. M. Spain .....	Jackson, Miss.
Burt Stuart .....	Meridian, Miss.
Hobart D. Shaw .....	Gulfport, Miss.
I. C. Strasser .....	Gulfport, Miss.
Vinson B. Smith, Jr. ....	Gulfport, Miss.
Dalton Bacon Shourds .....	Gulfport, Miss.
Dean P. Woleben .....	Gulfport, Miss.
Emile Well .....	New Orleans, La.
J. Preston Yarbrough .....	Meridian, Miss.
Michall J. Donovan .....	Vicksburg, Miss.

## State Board of Architecture

President: Frank P. Gates, Jackson

Secretary: Vinson B. Smith, Jr., Gulfport

Members: W. A. Stanton, Vicksburg; R. C. Springer, Meridian; C. H. Lindsley, Jackson.

## BIENNIAL REPORT

## NOTARIES PUBLIC

## Adams County

October 19, 1927—S. H. Westbrook, Sr.....	Stanton
February 28, 1928—A. V. Davis.....	Natchez
February 2, 1928—W. A. Harris.....	Natchez
April 15, 1928—John C. Hodge.....	Natchez
March 21, 1928—Mrs. J. L. Smith.....	Natchez
June 21, 1928—Joseph E. Brown.....	Natchez
January 28, 1929—W. E. Korndorffer.....	Natchez
March 4, 1929—Jas. B. Kellogg.....	Natchez
April 25, 1929—G. B. Reber.....	Natchez
July 22, 1929—Neil McLean.....	Natchez

## Alcorn County

January 14, 1928—Miss Willie Leone Hiatt.....	Corinth
May 4, 1928—A. L. Johnsey.....	Corinth
June 25, 1928—Miss Jeff Dora Reynolds.....	Corinth
August 9, 1928—Miss W. R. Clausel.....	Corinth
September 12, 1928—Miss E. J. Hendrix.....	Corinth
September 12, 1928—Miss Mary E. Zachary.....	Corinth
December 8, 1928—B. F. Worsham.....	Corinth
January 30, 1929—W. H. Smith.....	Corinth
February 13, 1929—A. L. George.....	Corinth
February 23, 1929—Miss Ella Dookin.....	Corinth
March 16, 1929—W. M. Yearwood.....	Corinth
March 25, 1929—H. E. Roebke.....	Rienzi

## Amite County

December 31, 1928—Mrs. Antionette McLean.....	Gloster
March 28, 1929—Joe Upton.....	Gloster
September 26, 1929—Mary Grace McLain.....	Gloster

## Attala County

October 10, 1927—S. L. Dodd.....	Kosciusko
December 5, 1927—T. J. Fowler.....	McCool
December 19, 1927—H. C. Furr.....	Penter
December 15, 1927—W. A. Lindsey.....	Kosciusko
November 21, 1927—E. W. Sullivant.....	Kosciusko
January 19, 1928—J. P. Johnson.....	McCool
September 11, 1928—James T. Crawley.....	Kosciusko
September 19, 1928—Miss. Annie Mac Lowe.....	Kosciusko
December 14, 1928—C. S. Johnston.....	Ethel
January 26, 1929—W. L. Ray.....	Kosciusko
March 7, 1929—J. B. Sudduth.....	McAdams
April 18, 1929—R. L. Landrum.....	Kosciusko
May 25, 1929—A. B. Watson.....	Weir
August 14, 1929—Sue Davis.....	Kosciusko
August 27, 1929—H. T. Leonard.....	Kosciusko

## Benton County

July 2, 1927—D. G. Baker.....	Hickory Flat
September 22, 1927—T. W. Rives.....	Michigan City

## Bolivar County

October 7, 1927—W. C. Roberts.....	Rosedale
November 9, 1927—R. L. Ammons.....	Beulah
December 20, 1927—N. L. Cassibry.....	Cleveland
December 14, 1927—G. W. Robertson.....	Merigold
July 23, 1927—S. B. Spencer.....	Bogue Chitto
December 24, 1927—A. D. Somerville.....	Cleveland
January 8, 1928—Otis F. Brugge.....	Cleveland
February 4, 1928—D. W. Dean.....	Shaw
April 15, 1928—Mrs. M. E. Anderson.....	Cleveland
January 15, 1928—W. E. McClure.....	Shaw
January 4, 1928—H. F. Simmons.....	Duncan
March 27, 1928—H. G. Smith.....	Boyle
June 5, 1928—C. J. Craggs.....	Cleveland
July 9, 1928—Robert Kaplan.....	Alligator
September 7, 1928—B. H. Hardee.....	Cleveland
September 29, 1928—Mrs. E. C. Hastings.....	Lobdell
December 17, 1928—Cal Busby.....	Pace
November 20, 1928—E. B. Farmer.....	Shaw
December 8, 1928—Jas Michie.....	Merigold
December 8, 1928—B. A. Green.....	Mound Bayou
February 4, 1929—C. H. Crump.....	Cleveland
January 1, 1929—Miss M. E. Jayne.....	Shelby
January 7, 1929—G. C. Johnson.....	Waxhaw
January 31, 1929—C. LeBlanc.....	Shelby
January 31, 1929—B. F. Morton.....	Gunnison
January 18, 1929—A. W. Turney.....	Scott
February 7, 1929—C. V. Thurmond.....	Mound Bayou
February 9, 1929—J. L. Hayles.....	Cleveland
March 11, 1929—W. P. King.....	Shaw
March 22, 1929—Tom W. Moss.....	Shaw
February 14, 1929—Frank G. Paden.....	Rosedale
February 15, 1929—D. C. Shepherd.....	Pace
March 25, 1929—Leroy Jones.....	Rosedale
June 7, 1929—S. I. Davenport.....	Scott
May 27, 1929—S. W. Langston.....	Shelby
June 10, 1929—Walter Sillers, Jr.....	Rosedale
September 7, 1929—M. C. Robb.....	Cleveland

## Calhoun County

January 23, 1928—Finley Going.....	Calhoun City
January 5, 1928—J. H. Gulledege.....	Big Creek
March 3, 1928—R. A. Hardin.....	Slate Springs
June 22, 1928—Mrs. Lottie M. Enochs.....	Vardaman
June 16, 1928—J. H. Johnson.....	Bruce

July 5, 1928—H. K. Logan.....	Pittsboro
December 11, 1928—A. J. Courtney.....	Derma
November 9, 1928—Roane Loverne.....	Calhoun City
July 1, 1929—Fannie McLemore .....	Pittsboro

#### Carroll County

January 10, 1928—J. D. Lee.....	N. Carrollton
March 23, 1928—J. W. Stinson.....	Avalon
January 7, 1929—S. K. McCorkle.....	Carrollton
January 24, 1929—J. K. Turner.....	Black Hawk

#### Chickasaw County

October 5, 1927—Thomas H. Williams.....	Houlka
March 17, 1928—Miss Leona Dendy.....	Okolona
January 31, 1928—Louise Evans.....	Houston
January 12, 1928—Wiley J. Howell.....	Egypt
February 7, 1928—A. T. Neal.....	Van Vleet
January 23, 1928—A. C. Rowe.....	Okolona
April 17, 1928—Mrs. J. M. Smith.....	Houston
September 14, 1929—B. F. Ellis .....	Okolona
September 14, 1929—Miss Lois Stout .....	Okolona
September 23, 1929—Mildred Burnham .....	Okolona

#### Claiborne County

February 20, 1928—G. A. Barber.....	Barland
January 13, 1928—P. H. Wharton.....	Port Gibson
May 18, 1928—G. S. Watson.....	Port Gibson
October 12, 1928—Mary Daniel.....	Port Gibson
November 9, 1928—E. L. Lum.....	Hankison
February 6, 1929—L. J. Rowan.....	Alcorn

#### Clarke County

January 21, 1928—E. L. Brewer .....	Carmichael
January 28, 1928—C. B. Brazier .....	DeSoto
January 27, 1928—J. M. Herrington .....	Quitman
January 16, 1928—C. W. Leggett .....	Shubuta
August 24, 1928—J. T. Rogers .....	Shubuta
October 19, 1928—Ida Stainback .....	Quitman
January 12, 1929—C. M. Lovitt .....	Pachuta
January 12, 1929—D. D. Whigham .....	Pachuta
March 18, 1929—James B. Evans .....	Quitman

#### Clay County

December 19, 1927—Flavius F. Coggins.....	Pheba
September 5, 1928—Bessie G. Hundley.....	West Point
December 19, 1928—O. N. Mancill.....	West Point
January 29, 1929—R. L. Ballard.....	West Point
April 12, 1929—Miss Corene Haughton .....	West Point
April 27, 1929—D. A. Meek .....	Pheba

## Coahoma County

October 22, 1927—J. M. Archer.....	Clarksdale
December 12, 1927—H. J. Landry.....	Friars Point
December 27, 1927—D. L. Solomon.....	Jonestown
January 23, 1928—R. L. Burns.....	Clarksdale
February 3, 1928—J. D. Crisler.....	Clarksdale
January 23, 1928—Isadore Franks.....	Clarksdale
February 6, 1928—E. O. Hunt.....	Clarksdale
February 29, 1928—L. B. P. Jenkins.....	Clarksdale
January 13, 1928—L. T. Jenkins.....	Clarksdale
February 23, 1928—M. G. McCain.....	Clarksdale
April 19, 1928—Guy L. Orry.....	Dublin
April 25, 1928—R. H. Wildberger.....	Clarksdale
January 8, 1928—E. F. Whittington.....	Clarksdale
May 10, 1928—E. H. Dennis.....	Clarksdale
July 20, 1928—W. S. Stancil.....	Clarksdale
July 27, 1928—R. E. Stratton, Jr.....	Clarksdale
August 10, 1928—William A. Gee.....	Clarksdale
November 22, 1928—K. A. Carney.....	Clarksdale
January 16, 1929—Ed Brewer.....	Clarksdale
February 11, 1929—A. W. Comings.....	Clarksdale
January 30, 1929—F. L. Morgan.....	Clarksdale
January 22, 1929—A. K. Shaifer.....	Clarksdale
January 10, 1929—J. O. Wallis.....	Clarksdale
February 28, 1929—Rodney Brooks.....	Clarksdale
March 16, 1929—J. W. Mitchell.....	Clarksdale
April 24, 1929—A. J. Oswalt.....	Clarksdale
September 7, 1929—Geo. T. Comeaux.....	Clarksdale
September 12, 1929—M. R. Griffin.....	Clarksdale

## Copiah County

December 3, 1927—R. E. Knight.....	Rockport
October 24, 1927—Mrs. Gladys Wallace.....	Crystal Springs
December 13, 1927—W. F. Williams.....	Wesson
January 24, 1928—W. D. Berry.....	Georgetown
February 20, 1928—Mrs. Ethel Ramsay Arrington.....	Hazlehurst
February 9, 1928—Sadie B. Hudson.....	Carpenter
February 6, 1928—Will Hester.....	Hazlehurst
April 30, 1928—J. B. Robinson.....	Crystal Springs
January 11, 1928—Leland Sandifer.....	Crystal Springs
April 11, 1928—S. C. Wallace.....	Crystal Springs
January 27, 1928—Miss Lena Zama.....	Hazlehurst
May 27, 1928—Mrs. Francis J. Tomicich (Nee Lillie Nellie Harris).....	Hazlehurst
August 9, 1928—Floyd Mackey.....	Crystal Springs
January 7, 1929—Newton Ellis.....	Hazlehurst
January 28, 1929—Albert R. Peets.....	Wesson
January 3, 1929—Miss Mary E. Smith.....	Crystal Springs

January 12, 1929—Miss Grace Weathersby.....	Hazlehurst
March 15, 1929—I. H. Barron.....	Crystal Springs
March 11, 1929—R. D. Neely.....	Georgetown
April 30, 1929—Miss Eleanor Russell .....	Crystal Springs

#### Covington County

December 24, 1927—J. B. Brewer.....	Sanford
January 10, 1928—T. W. Cranford.....	Seminary
June 9, 1928—F. C. McRaney.....	Collins
December 28, 1928—F. R. Ramsay.....	Mt. Olive

#### DeSoto County

January 1, 1927—Miss. Annie Herrod.....	Mineral Wells
February 24, 1927—V. C. Langston.....	Cockrum
February 20, 1927—W. A. Williamson.....	Pleasant Hill
January 24, 1928—Chas. A. Henley.....	Olive Branch
December 12, 1927—V. R. Thompson.....	Olive Branch
February 13, 1928—H. G. Johnston.....	Hernando
August 26, 1929—E. S. North .....	Nesbit

#### Forrest County

October 16, 1927—C. M. Sigler.....	Hattiesburg
December 11, 1927—Miss Gayle Bush.....	Hattiesburg
February 14, 1928—W. T. Cosby.....	Hattiesburg
March 24, 1928—L. M. Cox, Jr.....	Hattiesburg
February 11, 1928—Thomas M. Ferguson.....	Hattiesburg
March 5, 1928—W. A. Ferguson.....	Hattiesburg
January 23, 1928—D. W. Hutchins.....	Hattiesburg
April 17, 1928—W. R. Cooksey.....	Hattiesburg
April 28, 1928—Mrs. R. A. Fowler.....	Hattiesburg
April 21, 1928—W. H. Gay.....	Hattiesburg
January 28, 1928—Percy M. Lee.....	Forest
February 14, 1928—E. F. Lovelace.....	Hattiesburg
March 8, 1928—T. I. Neal.....	Hattiesburg
April 24, 1928—P. E. Phillips.....	Hattiesburg
March 2, 1928—Miss Allen M. Smith.....	Hattiesburg
May 23, 1928—Miss Jennie Robert Anent.....	Hattiesburg
May 16, 1928—W. H. Gay.....	Hattiesburg
May 29, 1928—J. W. Hopkins.....	Hattiesburg
May 24, 1928—W. C. Thomas, Jr.....	Hattiesburg
May 2, 1928—Mrs. Edna H. Welch.....	Hattiesburg
July 28, 1928—E. W. Kingsberg.....	Hattiesburg
Aug. 3, 1928—D. J. Mermes.....	Hattiesburg
August 8, 1928—H. H. Rushing.....	Hattiesburg
December 8, 1928—James Netz.....	Hattiesburg
December 20, 1928—Clothilde Lindsey.....	Hattiesburg
February 1, 1928—P. L. Gaston.....	Hattiesburg
February 7, 1929—J. R. Galbreath.....	Hattiesburg



January 29, 1929—T. A. Hamby.....	Hattiesburg
January 1, 1929—Miss Esther Rersot.....	Hattiesburg
May 13, 1929—D. W. Draughn .....	Hattiesburg
July 26, 1929—C. W. Applewhite .....	Hattiesburg
June 22, 1929—Miss Sadye Russell .....	Hattiesburg

#### Franklin County

February 1, 1928—Edwin E. Madison.....	Bude
February 7, 1928—H. R. Mallory.....	Brookhaven
February 8, 1928—R. G. Saxon.....	Meadville
May 2, 1928—R. C. Tedder.....	Bude
December 6, 1928—J. A. Gerard.....	Bude
December 14, 1928—Walter S. Mullins.....	Bude

#### George County

March 19, 1928—T. H. Bird.....	Lucedale
January 21, 1928—W. J. Hurst.....	Lucedale
January 30, 1928—C. T. McLeod.....	Lucedale
February 2, 1928—M. C. McInnis.....	Perkinston
May 16, 1928—O. F. Moss.....	Lucedale
February 5, 1928—Woodie S. Freeland.....	Lucedale

#### Greene County

October 2, 1927—Peter L. Fireash.....	Royce
January 20, 1928—A. C. Briggs.....	State Line
December 11, 1928—J. Pulford.....	Piave
August 19, 1929—A. Batson .....	Bothwell

#### Grenada County

March 6, 1928—J. M. Fancher.....	Holcomb
February 7, 1928—J. H. Harris.....	Holcomb
May 14, 1928—G. M. Lawrence.....	Grenada
November 26, 1928—L. L. Peeples.....	Grenada

#### Hancock County

December 10, 1927—W. H. Starr.....	Bay St. Louis
February 9, 1928—George R. Rea.....	Bay St. Louis
March 15, 1928—A. A. Scafide.....	Bay St. Louis
August 20, 1928—S. J. Craft.....	Picayune
July 2, 1929—C. W. Fountain .....	Logtown

#### Harrison County

October 3, 1927—Hugh De Lacy Bohn.....	Pass Christian
October 24, 1927—L. C. Corban.....	Biloxi
December 8, 1927—T. H. Gleason.....	Biloxi
July 25, 1928—Clarence M. Scanlon.....	Biloxi
March 28, 1928—August Bellande.....	Gulfport
February 10, 1928—Mildred L. Jolly.....	Gulfport

April 23, 1928—J. W. Dillard.....	Biloxi
March 27, 1928—H. A. McElroy.....	Gulfport
March 7, 1928—Leon J. Roy.....	Biloxi
March 19, 1928—C. A. Simpson.....	Gulfport
January 5, 1928—S. A. Tomlinson.....	Gulfport
May 4, 1928—Miss Ina Biberon.....	Gulfport
May 16, 1928—W. W. Balter, Jr.....	Biloxi
June 2, 1928—Miss B. Brown.....	Gulfport
May 22, 1928—J. W. Grimes.....	Gulfport
May 12, 1928—A. G. Osoinach.....	Gulfport
July 2, 1928—Mrs. Jessie G. Alford.....	Gulfport
July 13, 1928—Ellie Earl Norwood.....	Gulfport
June 22, 1928—T. F. Tracy.....	Gulfport
September 20, 1928—C. S. Conerly.....	Lyman
October 10, 1928—Miss Ina I. Young.....	Gulfport
November 3, 1928—H. R. Lowery.....	Gulfport
January 29, 1929—Mrs. J. O. Carver.....	Gulfport
March 6, 1929—Frank Edwards.....	Saucier
February 20, 1929—Mrs. Florence Garner.....	Biloxi
February 13, 1929—Mrs. H. G. Von Seutter.....	Gulfport
April 12, 1929—W. M. Jackson.....	Biloxi
March 28, 1929—Miss Eunice Neno.....	Gulfport
June 18, 1929—Mrs. H. P. Gipson.....	Biloxi
June 3, 1929—John S. Hord.....	Biloxi
May 8, 1929—H. H. Jones.....	Gulfport
June 24, 1929—W. B. Martin.....	Gulfport
May 20, 1929—R. H. Washington, Jr.....	Gulfport
September 4, 1929—Mrs. Ruby A. Price.....	Gulfport
September 16, 1929—Miss Emma Wylie.....	Gulfport

#### Hinds County

October 4, 1927—Miss Ione Smith.....	Jackson
November 14, 1927—E. H. Bradshaw.....	Jackson
December 13, 1927—H. F. Crisler.....	Jackson
October 25, 1927—A. A. Davis.....	Jackson
October 11, 1927—Miss Ollie Jones.....	Jackson
December 10, 1927—Mrs. O. E. Stewart.....	Jackson
December 29, 1927—Jesse Birdsong.....	Bolton
February 10, 1928—F. W. Bradshaw.....	Jackson
February 23, 1928—W. G. Burton.....	Jackson
February 15, 1928—R. V. Currie.....	Utica
February 15, 1928—A. D. Campbell.....	Jackson
March 27, 1928—Y. H. Clifton.....	Jackson
February 28, 1928—George A. Dunning.....	Jackson
January 3, 1928—J. A. R. Goodwin.....	Utica
February 4, 1928—W. A. Gulledege.....	Jackson
March 22, 1928—J. W. Green.....	Jackson
February 18, 1928—E. S. Hackler.....	Edwards
January 19, 1928—R. R. Hardy.....	Jackson

April 30, 1928—Mrs. Mary H. Atkinson.....	Jackson
January 3, 1928—Henry C. Latham.....	Jackson
January 11, 1928—W. R. Lee.....	Jackson
January 13, 1928—Charles R. Lawrence.....	Utica
January 7, 1928—Mrs. A. F. Mikell.....	Jackson
January 20, 1928—Lella Massey.....	Jackson
March 7, 1928—Lucille Nicholas.....	Jackson
February 3, 1928—Marian Parker.....	Jackson
February 11, 1928—F. N. Pickett.....	Edwards
February 22, 1928—Lucretia Peyton.....	Jackson
January 26, 1928—L. E. Ridgeway.....	Jackson
March 23, 1928—John W. Robinson.....	Jackson
February 9, 1928—Arnold B. Smith.....	Jackson
March 5, 1928—Miss E. M. Shelton.....	Jackson
February 29, 1928—Mrs. A. T. Shaw.....	Jackson
February 9, 1928—Carter Sterling.....	Jackson
March 5, 1928—T. W. Westerfield.....	Jackson
May 8, 1928—R. B. Carpenter.....	Jackson
May 25, 1928—W. L. Fail.....	Jackson
May 25, 1928—Mrs. K. Gilfoy.....	Jackson
May 8, 1928—A. M. Nelson.....	Jackson
May 1, 1928—Mrs. G. W. Snowden.....	Jackson
May 16, 1928—A. B. Tynes.....	Jackson
June 8, 1928—Fred E. Carter.....	Jackson
June 6, 1928—Miss M. Ferris Cotter.....	Jackson
June 8, 1928—Chalmers Potter.....	Jackson
June 8, 1928—S. R. Flinn.....	Jackson
June 8, 1928—Miss Lillian McMullan.....	Jackson
July 10, 1928—Miss Maidee Crook.....	Jackson
July 9, 1928—Miss Pauline Middleton.....	Jackson
July 21, 1928—L. R. O'Bryant.....	Jackson
August 9, 1928—H. F. Baley.....	Jackson
August 13, 1928—Mrs. L. H. Blake.....	Pocahontas
August 25, 1928—P. J. Fife.....	Jackson
August 29, 1928—P. Z. Jones, Jr.....	Jackson
August 15, 1928—Fred Keeton.....	Jackson
August 29, 1928—Clara Melton.....	Jackson
September 7, 1928—V. R. Howie.....	Jackson
August 31, 1928—Miss Mai Whitehead.....	Jackson
September 25, 1928—Mrs. Lety K. Cox.....	Jackson
September 19, 1928—C. L. Graves.....	Jackson
October 12, 1928—Louis A. McCarron.....	Jackson
December 1, 1928—W. A. Montgomery.....	Edwards
November 3, 1928—Sudie Smallwood.....	Jackson
December 14, 1928—W. P. Taylor.....	Raymond
November 12, 1928—B. B. Wall.....	Jackson
January 10, 1929—Thos. S. Bratton.....	Jackson
January 18, 1929—S. A. Causey.....	Clinton

January 14, 1929—T. W. Chandler.....	Jackson
January 3, 1929—C. S. Campbell.....	Jackson
January 29, 1929—J. B. Dudley.....	Utica
January 25, 1929—Jno. T. Green, Jr.....	Jackson
January 22, 1929—A. Hamilton.....	Jackson
January 14, 1929—Mrs. Roberta Jackson.....	Jackson
January 21, 1929—Amos R. Johnston.....	Jackson
February 4, 1929—B. B. McClendon.....	Jackson
January 2, 1929—Miss Nora Scott.....	Utica
March 1, 1929—T. R. Armstrong.....	Jackson
March 14, 1929—L. M. Cook.....	Jackson
February 20, 1929—L. D. Humpries.....	Jackson
March 8, 1929—C. C. McLaurin, Jr.....	Bolton
March 1, 1929—D. B. Morgan.....	Jackson
February 20, 1929—Mrs. Ola Stubblefield.....	Fondren
March 14, 1929—H. O. Thompson.....	Jackson
March 1, 1929—G. G. Williams.....	Bolton
March 20, 1929—S. R. Whitten, Jr.....	Jackson
April 25, 1929—R. L. Anderson.....	Jackson
April 23, 1929—Luther Manship.....	Jackson
March 28, 1929—Ralph D. Sherwood.....	Jackson
April 20, 1929—Fulton Thompson.....	Jackson
June 3, 1929—Velma Anderson.....	Jackson
June 15, 1929—Ruth Carroll.....	Jackson
June 6, 1929—Miss Callie Mae Flint.....	Jackson
May 2, 1929—A. I. Gayden.....	Jackson
June 18, 1929—C. D. Hayes.....	Jackson
June 3, 1929—Miss Virginia McPherson.....	Jackson
June 7, 1929—R. L. Stainton.....	Jackson
July 27, 1929—Miss Pearlina Childs.....	Jackson
July 29, 1929—Miss Edna Crook.....	Jackson
July 11, 1929—J. K. Armstrong.....	Jackson
August 21, 1929—Oscar P. Gober.....	Jackson
August 21, 1929—C. B. Howard.....	Jackson
August 28, 1929—R. R. Sprinkell.....	Jackson
August 24, 1929—C. D. Smith.....	Jackson
August 21, 1929—H. E. Wible.....	Jackson

#### Holmes County

October 1, 1927—W. G. Boyett.....	Durant
January 12, 1928—J. E. Ham.....	Durant
January 4, 1928—W. E. Hays.....	Tchula
January 9, 1928—Sam Herman.....	Lexington
February 8, 1928—W. E. Jones.....	Mileston
Feb. 6, 1928—E. E. O'Riley.....	Ebenezer
January 18, 1928—J. K. Thomas.....	Pickens
May 15, 1928—Robert E. Rosson, Jr.....	Durant
July 10, 1928—E. Mayfield.....	Tchula
July 7, 1928—J. H. Willis.....	Pickens

August 2, 1928—J. L. Lanfair.....	Durant
August 11, 1928—Miss. Lelia Stansbury.....	Lexington
September 8, 1928—M. C. Leard.....	Durant
December 3, 1928—J. P. Hairston.....	Cruger
November 23, 1928—C. G. Mansfield.....	Durant
November 26, 1928—T. C. Parrish.....	Mileston
January 5, 1929—A. Sproles.....	Tchula
March 19, 1929—Miss. Carrie Cooper.....	Pickens
March 12, 1929—Mrs. Sidney Rhyne.....	Lexington
April 22, 1929—H. W. Watson .....	Lexington
May 4, 1929—F. W. Boyd .....	Gwin
May 8, 1929—W. R. Ellis .....	Goodman

#### Humphreys County

November 30, 1927—E. S. Bradley.....	Isola
December 28, 1927—R. Parker Ellis.....	Belzoni
April 9, 1928—Mrs. Lela J. Long.....	Belzoni
March 11, 1928—T. C. Outlaw.....	Belzoni
January 27, 1928—G. M. Selden.....	Belzoni
May 24, 1928—Mrs. Mabel D. Shackelford.....	Belzoni
August 21, 1928—Mrs. Bernard Castleman.....	Belzoni
January 5, 1929—J. T. Griffin.....	Isola

#### Itawamba County

October 2, 1927—G. E. Grimes.....	Ratlif
October 31, 1927—J. T. Page.....	Red Bay, Ala.
March 23, 1928—C. S. Alverson.....	Tremont
February 7, 1928—J. F. Friday.....	Tremont
January 23, 1928—D. L. Spearman.....	Tremont
March 20, 1928—I. L. Sheffield.....	Fulton
August 28, 1928—A. T. Cleveland.....	Fulton
April 4, 1929—C. B. Cowden .....	Fulton
May 10, 1929—A. R. Senter .....	Fulton

#### Jackson County

November 28, 1927—Miss Beryl Bailey.....	Ocean Springs
January 7, 1928—C. W. Jackson.....	Moss Point
November 19, 1927—N. P. Sparkman.....	Moss Point
January 18, 1928—George E. Arndt.....	Ocean Springs
January 26, 1928—P. W. Cox.....	Pascagoula
January 30, 1928—Miss Eunice Bugge.....	Pascagoula
January 30, 1928—John R. O'Donohoe.....	Pascagoula
January 23, 1928—S. C. Spencer.....	Ocean Springs
May 15, 1928—H. Minor Russell.....	Ocean Springs
December 17, 1928—Warren Jackson.....	Ocean Springs
March 19, 1929—W. T. Sparkman, Jr.....	Pascagoula
May 28, 1929—C. L. Dees .....	Van Cleave
August 22, 1929—F. E. Cherot .....	Moss Point

## BIENNIAL REPORT

## Jasper County

December 24, 1927—G. H. Hosey.....	Stringer
December 29, 1927—C. M. Foly.....	Rose Hill
March 29, 1928—D. F. Hitt.....	Louin
January 6, 1928—E. M. Welborn.....	Stringer
January 6, 1928—C. O. Yelverton.....	Bay Springs
December 29, 1928—W. M. Read.....	Bay Springs
January 31, 1929—B. H. Chatham.....	Montrose
March 16, 1929—Miss Grace Abney.....	Heidelberg

## Jefferson County

January 18, 1928—James C. Magearl.....	Cannonsburg
February 23, 1928—C. M. Smith.....	Union
November 15, 1928—J. L. Scott.....	Union Church
December 8, 1928—L. J. Guice.....	Fayette
September 23, 1929—F. V. Davis.....	Fayette

## Jefferson Davis County

October 4, 1927—R. L. Smith.....	Carson
January 23, 1928—C. S. Dumas.....	Prentiss

## Jones County

February 24, 1928—F. H. Bush.....	Laurel
February 25, 1928—J. L. Blackledge.....	Laurel
February 6, 1928—D. J. Corum.....	Laurel
January 26, 1928—Louise Dorsey.....	Laurel
March 28, 1928—P. H. Detker.....	Laurel
February 24, 1928—Andrew Flannagan.....	Laurel
April 30, 1928—J. M. Baker.....	Laurel
January 26, 1928—H. H. Mitchell.....	Sandersville
April 11, 1928—E. E. Perkins.....	Sanderville
February 4, 1928—J. C. Smith.....	Laurel
March 8, 1928—A. B. Schauber.....	Laurel
May 24, 1928—Miss Erma Fikes.....	Laurel
June 5, 1928—W. W. Hood.....	Moselle
July 23, 1928—C. E. Beers.....	Laurel
August 21, 1928—Lilly Grady.....	Laurel
October 9, 1928—F. A. Smallwood.....	Laurel
December 8, 1928—Miss Nola Cook.....	Laurel
November 23, 1928—W. J. Murdock.....	Laurel
November 21, 1928—Mrs. Stella Williams.....	Laurel
January 22, 1929—Miss Mamie Beckner.....	Laurel
January 26, 1929—Guy E. Cathcart.....	Laurel
January 7, 1929—Miss Alice Seefeld.....	Laurel
March 13, 1929—Loila McLaughlin.....	Laurel
March 28, 1929—Grace E. McChristy.....	Laurel
April 5, 1929—Miss Nina Moore.....	Laurel
May 13, 1929—D. P. Granberry.....	Laurel
May 2, 1929—L. J. King.....	Laurel
February 6, 1929—Wm. H. Ellsworth.....	Laurel
September 28, 1929—C. H. Ferrill.....	Laurel

## Kemper County

October 14, 1927—W. E. Edmonds.....	Wahalak
October 21, 1927—E. A. Temple.....	Electric Mills
December 28, 1927—Miss Mamie Dell Shumate.....	DeKalb
March 10, 1928—H. L. Calvert.....	Collinsville
April 25, 1928—Arnold Harbour.....	Wahalak
February 10, 1928—T. H. Nicholson.....	Scooba
September 7, 1928—Mrs. Otie C. Ross.....	DeKalb
November 30, 1928—A. J. Oubre.....	Scooba
February 14, 1929—J. R. Hedgpeth.....	DeKalb
March 28, 1929—C. E. Barrier.....	Sucarnoochee
March 21, 1929—V. I. Little.....	DeKalb
July 30, 1929—J. H. Mardis.....	Preston
July 19, 1929—B. W. Perkins.....	DeKalb

## Lafayette County

January 10, 1928—F. M. Heard.....	Oxford
April 9, 1928—Miss Eddie Kate Crouch.....	Oxford
March 20, 1928—P. W. Pascall.....	Oxford
February 16, 1928—Miss Sallie Simpson.....	Oxford
March 19, 1928—J. E. Tatum.....	Taylor
August 27, 1928—Miss Ruby McCoy.....	Oxford

## Lamar County

January 4, 1928—E. F. Coleman.....	Purvis
May 15, 1928—D. R. Campbell.....	Sumrall
May 15, 1928—Miss Leona Robbins.....	Sumrall
July 21, 1928—C. P. Sanders, Jr.....	Lumberton
August 23, 1928—C. A. Tucker.....	Lumberton
September 3, 1928—John A. Yeager.....	Lumberton
January 5, 1929—H. M. Bishop.....	Lumberton
February 14, 1929—C. W. Corley.....	Purvis
April 11, 1929—S. M. Graham.....	Meridian
March 28, 1929—R. L. Holsomback.....	Meridian
May 16, 1929—J. W. Cocke.....	Meridian
July 19, 1929—Mark E. Dabbs.....	Meridian
September 11, 1929—H. J. Meyer.....	Meridian

## Lauderdale County

October 2, 1927—R. L. Blanks.....	Meridian
December 12, 1927—Wm. N. Bradley.....	Meridian
November 19, 1927—Mrs. Addie K. Dunn.....	Meridian
December 12, 1927—Mrs. Imogene Forbes.....	Meridian
November 9, 1927—Frank Heiss.....	Meridian
August 5, 1927—J. E. Seale, Jr.....	Meridian
April 12, 1927—Mrs. Neeba Thompson.....	Meridian
October 15, 1927—W. F. Temple.....	Meridian
December 27, 1927—Mrs. Lois W. Smith.....	Daleville
March 20, 1928—Robt. F. Cochran, Jr.....	Meridian

February 11, 1928—Mary C. Jones.....	Meridian
April 7, 1928—L. L. Hughes.....	Meridian
March 25, 1928—W. D. Roberts.....	Meridian
March 24, 1928—Nate S. Williamson.....	Meridian
March 8, 1928—Wallace Walker.....	Meridian
March 6, 1928—Gibson Witherspoon.....	Meridian
May 18, 1928—Dan Netter.....	Meridian
June 2, 1928—Christine Key Shannon.....	Meridian
August 2, 1928—Miss Madge Clark.....	Meridian
August 11, 1928—B. J. Carter.....	Meridian
August 24, 1928—Myrtle Whetstone.....	Meridian
September 6, 1928—Mrs. Carrie Watson.....	Meridian
September 19, 1928—Miss Frances Semmes.....	Meridian
October 19, 1928—Miss Rose Sherman.....	Meridian
January 1, 1928—Miss I. M. Barnes.....	Lauderdale
January 16, 1929—Willie Covington.....	Meridian
January 29, 1929—T. S. Cottles.....	Meridian
January 25, 1929—O. P. Donald.....	Meridian
December 21, 1929—J. T. Gunn, Jr.....	Meridian
February 5, 1929—J. V. Gipson.....	Meridian
February 9, 1929—Frank T. Howard.....	Meridian
February 25, 1929—Mrs. Bessie Booth.....	Meridian
March 5, 1929—C. R. Harrison.....	Meridian
February 20, 1929—Miss Levy Rye.....	Meridian

#### Lawrence County

December 23, 1927—W. E. Driver.....	Monticello
January 28, 1928—C. M. Bird.....	Oma
March 25, 1928—Miss Mamie Hutchins.....	New Hebron
December 17, 1928—Mrs. Bertha Rawls.....	Silver Creek
January 18, 1929—H. C. Bush.....	New Hebron

#### Leake County

October 20, 1927—E. D. Russell.....	Edinburg
January 5, 1928—Mrs. Docia Pickle.....	Dossville
January 28, 1928—R. B. Stovall.....	Lena
March 17, 1928—R. B. Walker.....	Carthage
December 4, 1928—Miss Hilda Eakes.....	Carthage
February 11, 1929—G. C. Walker.....	Carthage
December 3, 1928—W. T. Weir.....	Walnut Grove
February 11, 1929—G. C. Walker.....	Carthage
June 18, 1929—K. E. Windham.....	Lena

#### Lee County

October 3, 1927—S. R. Lowry.....	Verona
October 19, 1927—F. A. Brown.....	Tupelo
December 31, 1927—V. S. Whitesides.....	Tupelo
February 6, 1928—Roy N. Boggan.....	Tupelo
March 27, 1928—E. W. Cochran.....	Baldwin



April 2, 1928—G. L. Francis.....	Nettleton
April 19, 1928—G. W. Green.....	Guntown
April 17, 1928—B. H. Mathews.....	Guntown
January 5, 1928—Luther E. Spencer.....	Tupelo
Feb. 27, 1928—A. M. Sims.....	Tupelo
July 13, 1928—Miss Florence Carroll.....	Tupelo
July 7, 1928—J. H. Merritt.....	Tupelo
August 11, 1928—Word H. Baker.....	Tupelo
September 25, 1928—G. M. Crane.....	Tupelo
November 19, 1928—L. B. Caldwell.....	Baldwyn
December 28, 1928—J. M. Savery.....	Tupelo
January 8, 1929—W. C. Coggin.....	Verona
January 24, 1929—Mrs. Otis Coalston.....	Tupelo
January 11, 1929—B. C. McCarley.....	Guntown
January 7, 1929—J. A. Wiygul, Jr.....	Nettleton
May 11, 1929—G. B. McVay.....	Tupelo
May 24, 1929—W. H. Marshall.....	Tupelo
May 21, 1929—Forest Praether.....	Baldwyn
September 23, 1929—Willie Mayne Chenault.....	Tupelo

## Leflore County

November 27, 1927—W. S. Bissell.....	Itta Bena
October 25, 1927—Mrs. Dena Lane Price.....	Greenwood
January 10, 1928—J. H. Peebles.....	Greenwood
December 5, 1927—R. C. Ford.....	Greenwood
December 5, 1927—Miss Mary Schlisinger.....	Greenwood
January 14, 1928—Mrs. Martha B. Boring.....	Greenwood
February 11, 1928—Geo. B. Barnes.....	Swiftown
January 2, 1928—Chas. A. Carroll.....	Greenwood
March 19, 1928—R. L. Clark.....	Greenwood
February 17, 1928—L. M. Hall.....	Greenwood
January 10, 1928—W. T. Hodges.....	Sidon
April 5, 1928—Sam Hart.....	Greenwood
January 14, 1928—W. C. Peel, Jr.....	Greenwood
February 29, 1928—J. A. Williams.....	Greenwood
June 23, 1928—Mrs. C. C. White.....	Greenwood
August 11, 1928—S. Rosenthal.....	Greenwood
August 15, 1928—M. F. Pierce.....	Greenwood
September 10, 1928—Mrs. Arthur Bruce.....	Greenwood
November 2, 1928—Thomas A. Turner, Sr.....	Greenwood
December 19, 1928—B. H. Bacon, Jr.....	Schlater
February 7, 1929—Albert J. Brewerton.....	Greenwood
January 24, 1929—I. B. Holloman.....	Greenwood
March 1, 1929—Mrs. Annie H. Dixon.....	Greenwood
February 19, 1929—Percy McPherson.....	Greenwood
March 4, 1929—Miss Addie McCain.....	Greenwood
March 18, 1929—J. P. McGeoy.....	Greenwood
April 16, 1929—C. L. Donaldson.....	Greenwood

## BIENNIAL REPORT

May 9, 1929—C. F. Allen .....	Greenwood
May 4, 1929—Miss Nancy Gilman .....	Greenwood
July 11, 1929—R. D. Portwood .....	Greenwood
September 18, 1929—Charles Mallory Henderson.....	Money

## Lincoln County

November 19, 1927—R. S. Beard.....	Ruth
March 21, 1928—S. D. McMullan.....	Brookhaven
January 9, 1928—Mrs. W. A. Palmer.....	Brookhaven
January 9, 1928—Miss Inez Smith.....	Brookhaven
January 17, 1928—S. A. Walker.....	Brookhaven
July 24, 1928—Claude Bowen.....	Brookhaven
August 15, 1928—Mrs. Annie Eitel Smith.....	Brookhaven
October 7, 1928—J. E. Campbell.....	Norfield
December 11, 1928—V. T. Rudden.....	Bogue Chitto
October 23, 1928—Miss Terah Lovell.....	Brookhaven
Nov. 3, 1928—Mrs. W. A. Williams.....	Brookhaven
August 7, 1929—Mrs. Kate Scott .....	Brookhaven

## Lowndes County

January 23, 1928—T. B. McCrary.....	Columbus
March 16, 1928—A. B. Arnett.....	Columbus
January 16, 1928—J. B. Hopkins.....	Columbus
April 3, 1928—James A. Egger.....	Columbus
January 18, 1928—C. L. Lincoln.....	Columbus
February 18, 1928—J. S. Marx.....	Columbus
January 11, 1928—W. P. Pope.....	Columbus
February 20, 1928—George P. Waller.....	Columbus
August 15, 1928—W. L. Dugger.....	Columbus
October 9, 1928—Miss. Catherine Donnell.....	Columbus
September 10, 1928—J. W. Slaughter.....	Columbus
October 9, 1928—Joe. C. Windham.....	Columbus
October 10, 1928—H. V. Wingfield.....	Columbus
December 8, 1928—Mrs. Laura P. Caldwell.....	Columbus
January 5, 1929—A. J. Ervin, Jr.....	Crawford
March 2, 1929—J. D. Alexander.....	Columbus
March 22, 1929—Miss Ollie Lee Lance.....	Columbus
March 21, 1929—Mrs. S. H. Vaughn.....	Columbus
April 10, 1929—A. B. Lawrence .....	Columbus
August 23, 1929—Miss Maude Conner .....	Columbus

## Madison County

November 12, 1927—B. L. McMellan.....	Madison Station
November 26, 1927—J. Paul White.....	Canton
January 28, 1928—John W. Cox.....	Madison
February 14, 1928—Mrs. May Belle Harris.....	Canton
January 27, 1928—P. E. Haley.....	Flora
March 22, 1928—J. P. Meek.....	Canton
January 21, 1928—J. N. Noble.....	Madison Station

May 7, 1928—Miss Meta Dinkins.....	Canton
June 21, 1928—Guy R. Price.....	Madison
August 13, 1928—T. E. Bardin.....	Flora
December 19, 1928—G. J. Anderson.....	Canton
December 19, 1928—J. S. Weathersby.....	Canton
January 25, 1929—Miss Lydia McDowell.....	Canton
April 22, 1929—F. E. Alsworth .....	Canton
April 18, 1929—Mrs. P. B. Shackelford .....	Canton
August 21, 1929—Robt. H. Powell .....	Canton

## Marion County

March 12, 1928—C. E. Conner.....	Columbia
January 5, 1928—R. H. Dale.....	Columbia
February 6, 1928—Ada Fortenberry.....	Hub
January 23, 1928—G. B. Hall.....	Columbia
February 3, 1928—T. S. Lewis.....	Columbia
May 9, 1928—Miss Agnes Applewhite.....	Columbia
May 22, 1928—A. J. Stennett.....	Columbia
October 2, 1928—Miss Annie L. Austin.....	Columbia
March 4, 1929—W. E. Bullock.....	Columbia
February 18, 1929—H. L. Stumbaugh.....	Columbia
July 23, 1929—Mrs. Bessie W. Davis .....	Columbia

## Marshall County

December 27, 1927—E. C. Wright.....	Holly Springs
February 23, 1928—W. S. Berkley.....	Red Banks
November 12, 1928—M. T. Robinson.....	Holly Springs
December 10, 1928—W. C. Robinson.....	Holly Springs
January 9, 1929—R. A. Greer.....	Potts Camp
March 11, 1929—J. E. Jones.....	Hudsonville
July 6, 1929—Hindman Doxey .....	Holly Springs
July 16, 1929—W. M. Nichols .....	Byhalia

## Monroe County

January 19, 1928—B. B. Brannan.....	Aberdeen
January 19, 1928—Jesse M. Coleman.....	Aberdeen
January 30, 1928—L. C. Crook.....	Aberdeen
February 7, 1928—H. A. Craig.....	Aberdeen
February 27, 1928—J. H. Coker.....	Smithville
January 21, 1928—Sallie Johnson.....	Aberdeen
February 23, 1928—Henry Clay Murff.....	Gattman
January 11, 1928—C. L. Tubb.....	Aberdeen
March 5, 1928—G. H. Watkins, Jr.....	Aberdeen
January 19, 1928—Onus West.....	Gattman
May 18, 1928—B. C. Snow.....	Aberdeen
July 27, 1928—S. L. Cheek.....	Amory
June 23, 1928—G. C. Easter.....	Aberdeen
June 25, 1928—Conwell Shoup Sykes.....	Aberdeen
September 3, 1928—James A. Pinnix.....	Amory

## BIENNIAL REPORT

December 14, 1928—D. B. McKinney.....	Smithville
December 14, 1928—Ira T. Morgan.....	Amory
November 2, 1928—W. G. Paugh.....	Aberdeen
December 14, 1928—Ira T. Crook.....	Amory
January 7, 1929—C. E. Hamilton.....	Aberdeen
January 23, 1929—W. L. Holland.....	Amory
May 16, 1929—J. W. Basham .....	Aberdeen
April 27, 1929—Anton R. Holmquist .....	Amory
August 12, 1929—J. W. McKinney .....	Amory

## Montgomery County

October 16, 1927—J. W. Conger.....	Winona
December 23, 1927—W. L. Shelton.....	Winona
November 12 1927—Oscar Townsend.....	Winona
January 21, 1928—W. C. Tyler.....	Duck Hill
September 6, 1928—Rema Weed.....	Winona
January 29, 1929—J. H. Johnson.....	Winona
Feb. 6, 1929—Mrs. May B. Rowe.....	Winona
April 16, 1929—Miss Jessie Lee Poe .....	Winona
August 3, 1929—E. A. C. Mobley .....	Stewart

## Neshoba County

January 6, 1928—H. W. McMillan, Jr.....	Hickory
March 18, 1928—Mrs. Abbede Peebles.....	Philadelphia
March 31, 1928—W. H. Sandord, Jr.....	Philadelphia
May 23, 1928—William O'Donnell.....	Burnside
September 14, 1928—S. F. Dennis.....	Philadelphia
September 3, 1928—J. C. Garrett.....	Philadelphia
September 22, 1928—Dollye Cheatham.....	Philadelphia
November 26, 1928—J. M. Carter.....	Philadelphia
January 16, 1929—J. P. Foster.....	Philadelphia
April 16, 1929—J. L. Majure .....	Deemer

## Newton County

October 10, 1927—H. N. Brown.....	Newton
October 10, 1927—Miss. Annie Laure Gaines.....	Newton
December 9, 1927—Miss Hallie Smith.....	Union
December 27, 1927—W. C. Gunter.....	Union
February 15, 1928—Carl E. Dawes.....	Chunkey
January 10, 1928—W. W. Hester.....	Union
February 28, 1928—T. J. Jolly.....	Hickory
February 17, 1928—W. R. Rivers.....	Union
March 24, 1928—C. Still.....	Lawrence
November 19, 1928—C. I. Finch.....	Hickory
May 2, 1929—Miss Ethel Ingram .....	Union
September 5, 1929—Miss Ethel Henton .....	Hickory

## Noxubee County

November 3, 1927—Miss Alma Dotherow.....	Brooksville
December 28, 1927—Miss Maria M. Lucas.....	Macon
March 2, 1928—F. B. Simmons.....	Brooksville
June 28, 1928—Mrs. Louise K. Dent.....	Macon
September 7, 1928—Lillie Clemens.....	Macon
September 24, 1928—Mrs. Christine D. Glenn.....	Brooksville
March 5, 1929—C. H. Hudson.....	Brooksville
April 17, 1929—L. A. Sly.....	Macon
June 13, 1929—R. T. St. John.....	Brooksville
June 20, 1929—A. S. J. Glenn.....	Brooksville

## Oktibbeha County

December 27, 1927—C. J. Sherman.....	Maben
April 17, 1928—Thos. R. Peery.....	Starkville
May 17, 1928—J. S. Kennard.....	Starkville
June 15, 1929—Wirt Carpenter.....	Starkville
August 7, 1929—D. B. Horton.....	Sturgis

## Panola County

December 17, 1927—M. E. Jarratt.....	Batesville
December 12, 1927—C. S. Smythe.....	Batesville
January 18, 1928—Sam F. Williamson.....	Pleasant Grove
November 6, 1928—H. H. Bemis.....	Como
December 6, 1928—Miss E. L. Walters.....	Pope
January 17, 1929—Lowry S. Fox.....	Crenshaw

## Pearl River County

October 12, 1927—A. P. Megehee.....	Picayune
February 6, 1928—E. P. Smith.....	Picayune
January 19, 1928—Trinity Tourne.....	Poplarville
April 9, 1928—Miss May Pearl Thornhill.....	Poplarville
June 12, 1928—A. H. Knight.....	Picayune
July 30, 1928—E. T. Wilson.....	Picayune
December 19, 1928—B. C. Cox.....	Picayune
January 18, 1929—Miss Fern Lindsley.....	Picayune
March 13, 1929—J. B. Calvin.....	Picayune
February 18, 1929—James C. Martin.....	Picayune
July 24, 1929—Dr. W. E. Box.....	Poplarville
August 1, 1929—T. J. Weaver.....	Picayune

## Perry County

January 6, 1928—Lee A. Eckhoff.....	Beaumont
June 18, 1928—H. P. Garraway.....	New Augusta
July 5, 1928—J. C. Thomas.....	Richton
September 24, 1928—A. R. Shoemaker.....	Richton
October 13, 1928—Miss S. V. Fagan.....	Richton
June 24, 1929—E. F. Ott.....	Beaumont

## BIENNIAL REPORT

## Pike County

December 27, 1927—J. W. Richards.....	Magnolia
February 15, 1928—John E. Davis.....	McComb
April 26, 1928—B. P. Albritton.....	McComb
April 17, 1928—J. B. Hunt.....	McComb
January 16, 1928—W. H. Jenkins.....	Summit
February 18, 1929—E. E. Flowers.....	McComb
March 15, 1928—W. B. Mixon.....	McComb
March 2, 1928—K. G. Price.....	McComb
January 9, 1928—E. G. Williams.....	McComb
July 25, 1928—J. F. Schluter.....	Summit
September 3, 1928—Justin J. Cassidy.....	McComb
September 3, 1928—Nell W. Hunt.....	McComb
October 5, 1928—Miss Dora Greer.....	Holmesville
October 19, 1928—Wentz Conerly.....	Summit
November 20, 1928—P. E. Brent.....	Summit
October 29, 1928—Miss Ollie Mae Dennison.....	Magnolia
November 22, 1928—A. T. Leggett.....	Magnolia
January 14, 1929—E. O. Murrell.....	McComb
March 28, 1929—Annie Edwards.....	McComb
May 22, 1929—W. F. Jackson.....	McComb
June 3, 1929—Walter Rueff.....	McComb
July 16, 1929—Forrest B. Jackson.....	McComb
September 12, 1929—T. L. Furley.....	McComb
August 23, 1929—Sam J. Serio.....	McComb
September 26, 1929—Miss Amelia Smith.....	McComb

## Pontotoc County

January 26, 1928—W. D. Lilly.....	Pontotoc
March 10, 1928—Tony Wingo.....	Toccopola
June 22, 1928—Miss Velma Parks.....	Sherman
December 31, 1928—J. M. Pritchard.....	Ecrú
February 1, 1929—L. G. Simmons.....	Pontotoc
February 23, 1929—M. L. Higgs.....	Pontotoc

## Prentiss County

December 23, 1927—B. C. Mullins.....	Baldwyn
March 13, 1928—A. L. Coggins.....	Baldwyn
April 2, 1928—W. M. Franks.....	Wheeler
March 17, 1928—William E. Phillips.....	Baldwyn
May 31, 1928—Mrs. J. M. Franks.....	Baldwyn
January 12, 1929—J. M. Gresham.....	Booneville
January 14, 1929—Hugh M. Phillips.....	Booneville
April 28, 1929—S. P. Enis.....	Booneville
May 17, 1929—J. C. Stanley, Jr.....	Booneville

**Quitman County**

January 10, 1928—W. M. Donaldson.....	Marks
January 20, 1928—Reginald Curtis.....	Sledge
March 28, 1928—M. Freeman.....	Belen
May 27, 1928—Miss Delmar Gorton.....	Marks
December 29, 1928—O. B. Wooley.....	Marks
January 24, 1929—Chas. B. Webb.....	Marks
April 25, 1929—L. C. Frazier .....	Grenada

**Rankin County**

November 2, 1927—J. A. McKay.....	Leesburg
December 1, 1927—J. B. Williamson.....	Fannin
February 6, 1928—H. S. Garrett.....	Star
January 17, 1928—W. L. Martin.....	Florence
February 11, 1929—Mrs. Ola S. McLaurin.....	Pelahatchie
January 21, 1929—W. M. Renno.....	Florence
February 7, 1929—Mrs. Dora Maine Wimberly.....	Brandon
March 5, 1929—M. C. Burnham.....	Jackson
February 15, 1929—W. P. Harper.....	Florence

**Scott County**

March 2, 1928—Miss Zula W. Banks.....	Forest
January 21, 1928—Autense Liles.....	Morton
March 2, 1928—Frank F. Mize.....	Forest
February 19, 1928—J. L. Ponder.....	Beach
January 6, 1928—W. B. Tullos.....	Morton
April 3, 1928—Mrs. Sallie Underwood.....	Sebastopol
May 2, 1928—Leo A. Lee.....	Ludlow
July 19, 1928—D. D. Austin.....	Forest
January 31, 1929—Rene Tate .....	Morton

**Sharkey County**

November 7, 1927—W. T. McKinney.....	Anguilla
January 5, 1928—W. A. McCord.....	Cary
September 30, 1929—W. B. Crockett .....	Anguilla

**Simpson County**

November 2, 1927—E. D. Calhoun.....	Magee
December 3, 1927—H. B. Hedgpeth.....	Pearl
March 1, 1928—M. E. Daniels.....	D'Lo
April 3, 1928—E. J. Lockhart.....	Magee
March 19, 1928—J. P. Russell.....	Braxton
January 21, 1928—J. M. Wells.....	Magee
March 6, 1929—Stuart M. Davis.....	Magee
June 11, 1929—L. A. Kille .....	Sanatorium

## BIENNIAL REPORT

## Smith County

December 14, 1927—Homer Currie.....	Raleigh
January 14, 1928—Mrs. A. A. Edwards.....	Polkville
February 24, 1928—Roy D. Ford.....	Taylorville
January 5, 1929—J. S. Armour.....	Taylorville
January 1, 1929—Mrs. Ora Barr.....	Taylorville
December 14, 1927—Homer Currie .....	Raleigh
January 14, 1928—Mrs. A. A. Edwards .....	Polkville
February 24, 1928—Roy D. Ford .....	Taylorville
January 5, 1929—J. S. Armour .....	Taylorville
January 1, 1929—Mrs. Ora Barr .....	Taylorville

## Stone County

May 7, 1929—Mrs. D. Bond .....	McHenry
--------------------------------	---------

## Sunflower County

November 15, 1927—Mrs. Cordelia Keith.....	Drew
November 17, 1927—W. A. Topp.....	Moorhead
December 7, 1927—H. E. Walton.....	Ruleville
February 23, 1928—Miss Annie Mae Bennett.....	Indianola
February 4, 1928—J. D. Heslep.....	Sunflower
February 18, 1928—W. T. Jones.....	Dockery
April 23, 1928—Paul C. Lewis.....	Drew
February 8, 1928—Mac Norwood.....	Sunflower
September 11, 1928—W. W. Moore.....	Moorhead
February 18, 1929—J. H. Barksdale.....	Blaine
March 18, 1929—Joe Levingston.....	Ruleville
April 12, 1929—S. K. Day .....	Inverness

## Tallahatchie County

November 29, 1927—Miss Bessie Woods.....	Charleston
December 27, 1927—R. I. Norman.....	Webb
January 30, 1928—J. B. Abernethy.....	Webb
January 14, 1928—J. H. Caldwell.....	Charleston
January 25, 1928—J. F. Douglas.....	Tutwiler
January 6, 1928—R. H. Harrison.....	Charleston
June 5, 1928—W. N. Houston.....	Phillip
July 6, 1928—J. L. Goodwin.....	Phillip
August 21, 1928—T. M. Schwandt.....	Charleston
February 4, 1929—F. M. Burkhalter.....	Mace
February 14, 1929—J. H. House.....	Charleston
July 18, 1929—Miss Virginia Darby .....	Charleston
August 18, 1929—Lillian Meriweather .....	Charleston
July 5, 1929—Mae Neely .....	Charleston

## Tate County

March 5, 1928—D. P. Lacefield.....	Sarah
January 10, 1928—J. C. McPherson.....	Coldwater



**Tippah County**

October 12, 1927—Luther Luna.....	Walnut
December 10, 1927—E. W. McMillan.....	Falkner
January 12, 1928—J. E. Fruger.....	Ripley
August 23, 1928—W. R. Clemmer.....	Ripley
December 20, 1928—J. C. Faut.....	Ripley
January 5, 1929—J. K. McBride.....	Ripley

**Tishomingo County**

January 9, 1928—G. W. Cresap.....	Corinth
November 17, 1927—G. W. McRae.....	Tishomingo
February 1, 1928—H. L. Gray.....	Iuka
January 17, 1929—W. S. Brown.....	Iuka
January 14, 1929—C. M. Chase.....	Holcut
January 3, 1929—W. L. Williamson.....	Iuka
March 1, 1929—J. C. Jourdon, Jr.....	Iuka
February 18, 1929—John H. Nixon.....	Burnsville
March 26, 1929—Lee E. Quinn.....	Golden
June 10, 1929—J. R. Jernigan.....	Iuka

**Tunica County**

October 5, 1927—M. Gerald Burrow.....	Tunica
February 29, 1928—R. W. Lemmon.....	Hollywood
April 3, 1928—Mrs. G. M. Shaw.....	Robinsonville
July 23, 1928—J. S. Turner.....	Maud

**Union County**

December 24, 1927—J. M. Colter.....	New Albany
November 5, 1927—S. S. Robinson.....	Blue Springs
January 6, 1928—W. W. Dyer.....	New Albany
March 15, 1928—N. C. Whitten.....	New Albany
November 20, 1928—R. L. Langston.....	New Albany
January 23, 1928—Guy M. Houston.....	New Albany
July 12, 1929—Zelia A. Harrison.....	Myrtle
August 3, 1929—Walter Kelly.....	New Albany

**Walthall County**

October 4, 1927—J. M. Alford.....	Tylertown
February 15, 1928—R. J. Conerly.....	Tylertown
January 23, 1928—D. C. McElveen.....	Tylertown
January 14, 1929—W. H. Conerly.....	Tylertown

**Warren County**

October 16, 1927—Sam Cohen.....	Vicksburg
November 9, 1927—Felix T. Weil.....	Vicksburg
February 11, 1928—P. L. Barchleft.....	Vicksburg
February 15, 1928—Ernest L. Bliss.....	Vicksburg
March 1, 1928—E. L. Brien, Jr.....	Vicksburg
June 25, 1928—P. C. Canizaro.....	Vicksburg

February 29, 1928—Vance P. Good.....	Vicksburg
April 3, 1928—Miss Bessie Davis.....	Vicksburg
April 11, 1928—Jos. L. Garvey.....	Vicksburg
February 15, 1928—Miss M. Hope Smith.....	Vicksburg
May 4, 1928—George Schaff, Sr.....	Vicksburg
July 21, 1928—Victor Peak Johnson.....	Vicksburg
August 18, 1928—Miss Rena E. Brown.....	Vicksburg
September 28, 1928—Miss Wilma Williams.....	Vicksburg
January 21, 1929—John R. Butts.....	Vicksburg
January 3, 1929—Miss Elizabeth Melsheimer.....	Vicksburg
February 19, 1929—E. A. Archer.....	Vicksburg
March 2, 1929—A. H. Koerper.....	Vicksburg
March 7, 1929—Dr. A. J. Podesta.....	Vicksburg
March 25, 1929—M. L. Boulware.....	Vicksburg
March 28, 1929—R. L. Dent.....	Vicksburg
May 25, 1929—H. C. DeCell.....	Vicksburg
May 7, 1929—Miss Billie Haring.....	Vicksburg
May 15, 1929—Miss Letitia Marshal.....	Vicksburg
June 26, 1929—Jno A. Bellan.....	Vicksburg
September 23, 1929—L. Bryan Dabney.....	Vicksburg

#### Washington County

December 12, 1927—Simpson Chappell.....	Greenville
October 11, 1927—Herbert H. Hirsch.....	Greenville
November 29, 1927—Grant Hamilton.....	Hollandale
December 13, 1927—W. D. Hobgood.....	Tralake
January 30, 1928—C. B. Perrin.....	Greenville
February 25, 1928—Miss Ida L. Robb.....	Greenville
May 21, 1928—H. C. Crosby.....	Leland
June 30, 1928—R. H. Lake.....	Greenville
June 30, 1928—Paul Holland.....	Hollandale
September 3, 1928—Mrs. Mary M. Finch.....	Greenville
September 22, 1928—Laura Morgan.....	Greenville
September 29, 1928—Ernest Waldaeur.....	Greenville
December 14, 1928—Miss Sue Carlton.....	Greenville
November 27, 1928—Sidney L. Moyse.....	Greenville
December 3, 1928—Miss Bessie Neal.....	Greenville
February 11, 1929—R. K. Haxton.....	Greenville
March 11, 1929—L. G. Merrill.....	Greenville
February 19, 1929—Seymour Simmons.....	Greenville
February 13, 1929—Mrs. M. W. Van Norman.....	Greenville
December 12, 1927—W. H. Clements.....	Greenville
March 24, 1928—J. H. Anderson.....	Holly Knowe
February 20, 1928—E. A. Bates.....	Leland
March 20, 1928—C. H. Barnes.....	Winterville
February 20, 1928—F. P. Drew.....	Greenville
February 29, 1928—C. F. Dickey.....	Leland
March 7, 1928—H. K. Gardner.....	Tribbett

May 11, 1929—C. L. Quinn .....	Leland
April 27, 1929—J. R. Shultz .....	Greenville
July 22, 1929—A. M. Lyell .....	Greenville
September 10, 1929—Miss Ella Epperson .....	Greenville
September 21, 1929—E. A. Decell .....	Greenville
September 18, 1929—Blanche Epperson .....	Greenville
September 21, 1929—Zelma W. Price .....	Greenville

## Wayne County

October 25, 1927—W. M. Hutts .....	Waynesboro
January 8, 1928—H. B. Graves .....	Waynesboro
April 24, 1928—A. G. Busby .....	Waynesboro
April 6, 1928—G. P. Powe, Jr. ....	Buckatunna
June 22, 1928—Mrs. W. L. Gandy .....	State Line
July 9, 1929—James T. Ward .....	Waynesboro

## Webster County

October 11, 1927—Mrs. C. H. Peery .....	Eupora
December 9, 1927—J. A. Dalton .....	Cumberland
November 30, 1927—Morris Wells .....	Eupora
December 29, 1927—J. E. Eudy .....	Eupora
January 5, 1928—Mrs. L. L. George .....	Mantee
April 24, 1928—Miss Alice J. Whitaker .....	Eupora
August 25, 1928—J. E. McCain .....	Mathiston
October 12, 1928—R. N. Milling .....	Eupora
January 17, 1929—Mrs. T. B. Foard .....	Eupora
January 8, 1929—J. T. Wofford .....	Eupora
March 5, 1929—R. S. Doolittle .....	Eupora

## Wilkinson County

August 22, 1927—Miss Ima McCraine .....	Woodville
April 17, 1928—C. I. Jenkins .....	Stephenson
January 23, 1928—T. H. Reed .....	Centreville
March 1, 1928—B. E. Reed .....	Centreville
April 8, 1929—S. B. Curry .....	Fort Adams

## Winston County

March 15, 1928—J. H. Anderson .....	Fearn Springs
February 7, 1928—Clay Richardson .....	Louisville
June 2, 1928—Miss Lena Langley .....	Louisville
May 8, 1928—Miss Marie Watson .....	Estes
October 2, 1928—William Bennett .....	Louisville
January 3, 1929—Mrs. Karon Curtis .....	Noxapater
March 20, 1929—A. G. Harris .....	Louisville
September 11, 1929—J. T. Anderson .....	Fearn Springs
August 15, 1929—Howard Liddell .....	Louisville

## BIENNIAL REPORT

## Yalobusha County

November 7, 1927—Hamner F. Collins.....	Water Valley
December 10, 1927—Miss Bessie Lou Mauldin.....	Water Valley
January 23, 1928—Cecil A. Burns.....	Coffeeville
January 5, 1928—F. L. Dye.....	Coffeeville
January 27, 1928—Wm. Horan.....	Water Valley
March 10, 1928—Miss Sallie Markette.....	Water Valley
July 23, 1928—Mrs. Zenie Kuykendall.....	Oakland
August 6, 1928—J. M. Clark.....	Oakland
October 25, 1928—Bertha Roark.....	Water Valley
October 25, 1928—Mrs. Charlyne Harvey.....	Water Valley
January 9, 1929—T. E. Dame.....	Tillatoba
March 8, 1929—Frederick Dalley.....	Torrance
March 9, 1929—J. D. Floyd.....	Coffeeville
March 1, 1929—O. E. Hallman.....	Water Valley

## Yazoo County

October 2, 1927—John P. Bennett.....	Yazoo City
October 20, 1927—W. H. Hamberlin.....	Phoenix
December 7, 1927—S. E. Montgomery.....	Yazoo City
October 25, 1927—S. A. Redding.....	Yazoo City
February 14, 1928—A. M. Brumfield.....	Bartonia
March 2, 1928—Joseph R. Boland.....	Yazoo City
March 1, 1928—W. B. Ellis.....	Benton
February 13, 1928—Carrie G. Murphy.....	Yazoo City
July 23, 1928—Mrs. Nettie M. Hutchens.....	Yazoo City
August 2, 1928—T. H. Campbell.....	Yazoo City
February 1, 1929—Herbert Holmes.....	Yazoo City
February 13, 1929—Louis Eddleman.....	Yazoo City
March 1, 1929—C. C. Williams.....	Yazoo City
April 8, 1929—E. T. Jordan.....	Carter
July 17, 1929—Miss Edith Durel.....	Yazoo City

## COUNTY DISTRICT OFFICERS

## ADAMS COUNTY

## Supervisors

- 1st District—Jas. S. Fleming, Jr., Natchez.
- 2nd District—H. B. Vaughn, Rt. A., Natchez.
- 3rd District—H. W. Campbell
- 4th District—John R. Junkin, Natchez.
- 5th District—Wallace H. Ratliff, Washington.

## Justice of Peace

- 1st District—A. J. Case, Natchez.
- 2nd District—A. B. Sojourner, Natchez.
- 3rd District—K. F. Fraser, Cranfield.
- 4th District—I. M. Ellezey, Natchez.
- 4th District—H. P. Foster, Natchez.
- 5th District—Walter C. Hand, Stanton.

**Constables**

- 4th District—J. J. Robertson, Natchez.  
 1st District—Zaida M. Wells.

**ALCORN COUNTY****Supervisors**

- 1st District—Amos Bradley, Corinth.  
 2nd District—John Roy, Glens.  
 3rd District—J. T. Rinehart, Corinth, Rt. 4.  
 4th District—Charlie Jobe, Corinth.  
 5th District—J. L. Crum, Kossuth.

**Justice of Peace**

- 1st District—O. E. Price, Corinth.  
 1st District—E. D. Rogers, Corinth; Lee Jones, Corinth.  
 2nd District—D. W. Jones, Glens.  
 2nd District—L. A. Hendrix, Rienzi, Rt. 4.  
 3rd District—W. B. Burnett, Corinth, Rt. 4.  
 3rd District—W. F. Marecle, Rienzi.  
 4th District—J. S. Henderson, Corinth.  
 4th District—J. R. Bumpass, Kossuth.  
 5th District—I. N. Spencer, Kossuth.  
 5th District—T. R. Rushing, Rienzi, Rt. 5.

**Constables**

- 1st District—J. M. Sultor, Corinth.  
 1st District—Henry E. Smith, Corinth.  
 2nd District—J. M. Coln, Glens.  
 3rd District—E. A. Nash, Rienzi.  
 4th District—John Mency, Kossuth.  
 5th District—Dutch Morgan, Kossuth.

**AMITE COUNTY****Supervisors**

- 1st District—D. E. Quin, Liberty.  
 2nd District—Wallace Jackson, Liberty.  
 3rd District—W. W. Cassells, Gloster.  
 4th District—L. L. Branch, Smithdale.  
 5th District—J. T. Smith, Osyka.

**Justice of Peace**

- 1st District—R. F. Huff, Liberty.  
 1st District—W. R. Jacobs, Liberty.  
 2nd District—J. W. Mayfield, Gloster.  
 2nd District—H. A. Wing, Liberty.  
 3rd District—W. V. Caulfield, Gloster.  
 3rd District—Gray Anders, Gloster.  
 4th District—K. H. Turner, Liberty.  
 4th District—Elisha Barron, Summit.  
 5th District—J. S. Williams, Osyka.  
 5th District—L. C. Cockerham, Magnolia.

**Constables**

- 1st District—C. C. Bostic, Liberty.  
 2nd District—G. T. Hazlewood, Gloster.  
 3rd District—L. W. Forman, Gloster.  
 4th District—Alex R. Carruth, Smithdale.  
 5th District—Jessie N. Reynolds, Peoria.

**ATTALA COUNTY****Supervisors**

- 1st District—J. M. Weatherly, Kosciusko.  
 2nd District—Cleve Black, McCool.  
 3rd District—Thee Wigley, West.  
 4th District—D. H. Hutchinson, Sallis.  
 5th District—George Landsale, Ethel.

**Justice of Peace**

- 1st District—J. S. Boswell, Kosciusko.  
 1st District—W. H. Miller, Kosciusko.  
 2nd District—A. H. Wasson, Ethel.  
 2nd District—John Veasey, Ethel.  
 3rd District—Jessie Wilson, West.  
 3rd District—M. M. Guess, West.  
 4th District—C. H. Young, Sallis.  
 4th District—J. H. Holly, Goodman.  
 5th District—J. H. White, Ethel.  
 5th District—C. P. Nowell, Ethel.

**Constables**

- 1st District—J. D. Therrell, Kosciusko.  
 2nd District—Lee Atterberry, McCool.  
 3rd District—Berry Crook, Valden.  
 4th District—Will Wood, Sallis.  
 5th District—L. N. Bell, Ethel.

**BENTON COUNTY****Supervisors**

- 1st District—W. O. Burton, Saulsbury, Tenn.  
 2nd District—R. J. Curtis, Lamar.  
 3rd District—W. A. Simpson, Ashland.  
 4th District—R. B. McGaughy, Ashland.  
 5th District—L. H. Jones, Saulsbury, Tenn.

**Justice of Peace**

- 1st District—R. A. Peeler, Sr., Falkner.  
 2nd District—M. T. Aldrich, Michigan City.  
 3rd District—R. A. Bright, Ashland.  
 5th District—Hugh Clayton.

**Constables**

- 1st District—W. T. Akin.  
 3rd District—J. C. Childress, Ashland.  
 5th District—L. P. Goolsby.

**BOLIVAR COUNTY****Supervisors**

- 1st District—J. S. Kirk, Gunnison.  
 2nd District—H. H. McGowan, Beulah.  
 3rd District—J. W. Yates, Shelby.  
 4th District—A. B. Wiggins, Merigold.  
 5th District—V. W. Thomas.

**Justice of Peace**

- 1st District—J. C. West, Round Lake.  
 1st District—W. H. Arnold, Gunnison.  
 2nd District—Robt. Arnold, Malvina.  
 2nd District—H. C. Lenoir, Beulah.  
 2nd District—W. B. Berry, Jr., Benoit.  
 2nd District—E. B. Nelson.  
 3rd District—J. R. Wolfe, Duncan.  
 3rd District—W. F. Stone.  
 4th District—J. H. Thomas, Merigold.  
 4th District—W. E. Watts, Cleveland.  
 5th District—W. D. Hollowell, Boyle.  
 5th District—T. D. Allen, Jr., Shaw.

**Constables**

- 3rd District—L. D. Dudley.  
 4th District—O. W. Rushing.  
 5th District—Pete Stewart.

**CALHOUN COUNTY****Supervisors**

- 1st District—Jim W. Bryant, Calhoun City.  
 2nd District—Joe Overby, Pittsboro.  
 3rd District—J. L. Collins, Pine Valley.  
 4th District—J. G. Barton, Slate Springs.  
 5th District—R. G. Young, Vardaman.

**Justice of Peace**

- 1st District—K. Morgan, Calhoun City; R. C. Murphree, Calhoun City.  
 2nd District—J. O. Brown.  
 2nd District—E. O. Brown, Reed.  
 3rd District—S. L. Spradling, Pine Valley.  
 3rd District—E. A. Davis.  
 3rd District—John H. Mims.  
 4th District—W. E. Nelms, Slate Springs.  
 4th District—Maud Lovern, Slate Springs.  
 4th District—R. L. Wright, Slate Springs.  
 5th District—Jack Gaston, R. E. Burlison, Derma.  
 5th District—J. A. Martin, Vardaman.

**Constables**

- 1st District—A. R. Winkler, Pittsboro.
- 2nd District—Alonzo Vance, Reid.
- 2nd District—H. C. Clark, Sarepta.
- 3rd District—H. G. Dunn, Pine Valley.
- 4th District—Lee Bounds, Calhoun City.
- 4th District—T. J. Simmons, Calhoun City.
- 5th District—S. V. Christian.

**CARROLL COUNTY****Supervisors**

- 1st District—E. A. Lott, McCarley.
- 2nd District—J. H. Williford, Carrollton.
- 3rd District—J. B. Bruce, Greenwood, Rt. 2.
- 4th District—E. L. Chambley, McCarley.
- 5th District—James Somerville, Vaiden.

**Justice of Peace**

- 1st District—B. B. Harbin, Grenada, Rt. 1.
- 1st District—T. L. Beck.
- 3rd District—J. M. Bruce, Greenwood, Rt. 2.
- 3rd District—Walter Elliott, Vaiden, Rt. 1.
- 4th District—J. A. Norwood, Carrollton.
- 4th District—W. D. Hughes, Colla.
- 5th District—D. R. Divine, Vaiden.
- 5th District—Jas. Pollard, Vaiden.
- 2nd District—J. M. Hobgood, Carrollton.
- 2nd District—C. A. Carpenter, Carrollton.

**Constables**

- 1st District—A. W. Corley, Grenada, Rt. 2.
- 2nd District—R. H. Narmour.
- 3rd District—A. I. Stone, Sidon.
- 4th District—J. D. Pentecost, Carrollton.
- 5th District—E. H. Armstrong, Vaiden.

**CHICKASAW COUNTY****Supervisors**

- 1st District—R. M. Peden, Houston.
- 2nd District—J. J. Byars, Houlka.
- 3rd District—P. E. Hadley, Okolona.
- 4th District—J. H. Aycock, Buena Vista.
- 5th District—J. S. Gordon, Woodland.

**Justice of Peace**

- 1st District—D. A. Blair.
- 1st District—W. M. Huffman.
- 1st District—J. R. Chenault, Houston.
- 2nd District—W. A. Marion, Houlka, Rt. 1.
- 2nd District—Fife Williams, Houlka.



- 3rd District—E. R. Patterson, Egypt.  
 3rd District—H. B. Lacy, Okolona.  
 3rd District—W. C. Ogg.  
 4th District—J. R. Melton, Van Vleet.  
 4th District—Harvey Allen and Joe Criddle, Houston.  
 5th District—C. E. Verell, Houston.  
 5th District—Otis Beasley, Woodland.  
 5th District—J. T. Summerall.

#### Constables

- 1st District—M. W. Chenault, Houston.  
 1st District—G. W. Clark.  
 2nd District—J. J. Thomas, Houlika.  
 2nd District—R. W. Pannell, Troy.  
 3rd District—J. T. Shipley, Okolona.  
 3rd District—C. B. Egypt.  
 3rd District—L. Jolly.  
 4th District—J. W. Little.  
 4th District—R. F. Thurman, Van Vleet.  
 4th District—L. D. Chapman.  
 5th District—J. B. Henderson, Houston Rt. 1.  
 5th District—J. J. Morris, Woodlawn.  
 5th District—J. T. Ross, Woodlawn.

#### CHOCTAW COUNTY

##### Supervisors

- 1st District—G. N. Tullos, Chester.  
 2nd District—L. R. Hester, Mathiston.  
 3rd District—J. W. Dean, Weir.  
 4th District—J. R. Gladney, Weir.  
 5th District—M. Spiva, Ackerman.

##### Justice of Peace

- 1st District—H. M. Smith, Ackerman.  
 1st District—J. W. Miller, Chester.  
 2nd District—H. M. Brooks, Mathiston.  
 2nd District—Robt. W. Gammill.  
 3rd District—A. H. Howard, Weir.  
 3rd District—R. H. Johnson.  
 4th District—J. H. Coleman, McCool.  
 4th District—C. E. Bowler.  
 5th District—A. R. Moss, Ackerman.  
 5th District—W. E. Kilpatrick, Ackerman.

##### Constables

- 1st District—Joe N. McIntyre, Chester.  
 2nd District—J. C. Arnold, Mathiston.  
 3rd District—H. T. Brannon.  
 4th District—J. A. Hutchinson, Weir.  
 5th District—J. B. Mabus, Ackerman.

BIENNIAL REPORT  
CLAIBORNE COUNTY

**Supervisors**

- 1st District—J. V. Gage, Port Gibson.
- 2nd District—D. J. Taylor.
- 3rd District—F. A. Peyton, Utica, Rt. 2.
- 4th District—R. B. Callender, Hermanville.
- 5th District—T. L. Rush, Peyton.

**Justice of Peace**

- 1st District—A. Berger, Port Gibson.
- 1st District—R. B. Smith, Port Gibson.
- 2nd District—J. T. Trevilon.
- 3rd District—R. C. McCoy.
- 4th District—W. B. Williams, Hermanville.
- 5th District—B. F. Hynum, Pattison.
- 5th District—J. A. McFatter.

**Constables**

- 1st District—W. S. Beard, Port Gibson.
- 1st District—D. E. McCaa, Jr.
- 3rd District—Clyde Nelson, Willows.
- 5th District—E. P. Dixon.

**CLARKE COUNTY**

**Supervisors**

- 1st District—C. H. Acklen, Quitman.
- 2nd District—J. A. McCarty.
- 3rd District—W. L. West, Vossburg.
- 4th District—D. A. Irby, Quitman, Rt. 1.
- 5th District—T. R. Buffington, Carmichael.

**Justice of Peace**

- 1st District—J. M. Carter, Quitman.
- 1st District—D. W. Covington, DeSoto.
- 2nd District—H. C. McLeod.
- 2nd District—W. L. Bounds, Shubuta.
- 2nd District—C. E. Rodgers, Pachuta.
- 3rd District—T. J. Harper, Stonewall.
- 3rd District—H. R. Ward, Enterprise.
- 3rd District—Robt. Bonney.
- 4th District—W. E. Carter, Quitman, Rt. 1.
- 4th District—J. A. Miller, Quitman, R. F. D. 4.
- 5th District—T. C. Peel, Crandall.
- 5th District—E. A. Wimberly, Crandall.

**Constables**

- 1st District—J. L. Arrington, Quitman.
- 2nd District—W. O. Welsh, Quitman, Rt. 3.
- 3rd District—J. W. Boutwell, Enterprise.
- 4th District—F. C. Corley, Increase.
- 5th District—A. E. Fleming, Crandall.

## CLAY COUNTY

## Supervisors

- 1st District—W. H. Crosby, West Point.
- 2nd District—R. L. Steadman, West Point.
- 3rd District—C. R. Tribble, Cedar Bluff.
- 4th District—Albert Watkins, Cedar Bluff.
- 5th District—Thomas Wade, Pheba.

## Justice of Peace

- 1st District—B. B. Howell, West Point, R. F. D.
- 1st District—Van A. Howard, West Point.
- 2nd District—James Calvert, West Point.
- 2nd District—J. A. Coleson, West Point.
- 3rd District—D. L. Childress, Cedar Bluff.
- 3rd District—J. G. Smith, Prairie.
- 4th District—Tom Watson, Cedar Bluff.
- 4th District—J. M. Edwards, Montpelier.
- 4th District—J. R. Neil, Prairie.
- 5th District—W. A. Walker.
- 5th District—T. D. Vail.

## Constables

- 1st District—Willie Wilson, West Point, R. F. D.
- 2nd District—M. M. Hudson, West Point.
- 2nd District—Sam Wilhite, West Point.
- 3rd District—W. H. Carter.
- 4th District—W. E. Cartee, Montpelier.

## COAHOMA COUNTY

## Supervisors

- 2nd District—Travis Taylor, Friars Point.
- 3rd District—G. W. Butler, Jonestown.
- 4th District—M. J. Boulding, Clarksdale.
- 5th District—J. D. Smith, Hillhouse.

## Justice of Peace

- 1st District—M. E. Wilson, Lula.
- 2nd District—J. R. Alcorn, Friars Point.
- 3rd District—H. M. Wimberly, Jonestown.
- 3rd District—S. J. Avery, Jonestown.
- 4th District—R. E. Stratton, Sr., Clarksdale.
- 4th District—M. D. Martin, Lyon.

## Constables

- 4th District—J. H. Burt.
- 4th District—Henry L. Fontaine, Lyon.

**COPIAH COUNTY****Supervisors**

- 1st District—W. M. Wilson, Hazlehurst.  
 2nd District—J. W. Smith, Allen.  
 3rd District—M. E. Furr, Wesson.  
 4th District—R. E. Dear, Carpenter.  
 5th District—F. M. Brewer, Crystal Springs.

**Justice of Peace**

- 1st District—A. W. Russell, Hazlehurst.  
 1st District—A. B. Norton, Hazlehurst.  
 2nd District—A. N. Carter, Wesson.  
 2nd District—A. J. Hickman, Rockport.  
 3rd District—J. M. Edwards, Glancy.  
 3rd District—J. W. Leggett, Allen.  
 4th District—Frank Thompson, Carpenter.  
 4th District—J. F. Conn, Hazlehurst.  
 5th District—L. B. Ramsey, Georgetown.  
 5th District—J. A. Smylie.

**Constables**

- 1st District—Dan T. Lowe, Hazlehurst.  
 2nd District—W. C. Loving, Beauregard.  
 3rd District—A. E. Ferguson, Allen.  
 4th District—D. C. Mitcham, Carpenter.  
 5th District—B. F. Mitchell, Crystal Springs.

**COVINGTON COUNTY****Supervisors**

- 1st District—A. E. Aultman, Seminary.  
 2nd District—J. W. Gandy, Sanford.  
 3rd District—J. M. B. Carter, Collins.  
 4th District—W. D. McRaney, Collins.  
 5th District—J. C. Rodgers, Collins.

**Justice of Peace**

- 1st District—G. F. Eaton, Seminary.  
 1st District—W. F. Watkins, Seminary.  
 2nd District—S. L. Dossett, Sanford.  
 2nd District—S. B. Williams.  
 3rd District—Dave Noll, Collins.  
 3rd District—F. C. Campbell, Collins.  
 3rd District—Robt. H. Watkins, Collins.  
 4th District—F. M. Mathas, Collins.  
 4th District—C. A. Smith, Mount Olive.  
 5th District—W. B. Ainsworth.  
 5th District—Otis Cook, Seminary.

**Constables**

- 1st District—W. F. L. Sullivan, Seminary.  
 2nd District—L. A. Graham, Sanford.  
 2nd District—Walter Lott.  
 3rd District—Henry Harvey, Collins.  
 4th District—J. W. White, Mt. Olive.

## DESOTO COUNTY

## Supervisors

- 1st District—W. H. Birmingham, Olive Branch.  
 2nd District—A. B. Nail, Horn Lake.  
 3rd District—O. H. Nemnich, Lake Cormorant.  
 4th District—W. W. Cox, Hernando, Rt. 1.  
 5th District—E. S. Baxter, Hernando.

## Justice of Peace

- 1st District—E. L. Rickard, Olive Branch, R. F. D.  
 1st District—G. T. Long, Byhalia, Rt. 1.  
 2nd District—C. W. Tarver, Nesbitt, R. F. D.  
 2nd District—J. P. Walker, Nesbitt, R. F. D.  
 3rd District—J. H. McGowen, Walls.  
 3rd District—R. E. Buford, Lake Cormorant.  
 4th District—J. T. Brown, Hernando, Rt. 1.  
 4th District—J. S. Barnett, Hernando, Rt. 1.  
 5th District—E. R. McCall, Hernando.  
 5th District—B. F. Jones, Hernando.

## Constables

- 1st District—W. C. Sowell, Olive Branch.  
 2nd District—H. B. Campbell.  
 3rd District—Will Ellis, Lake Cormorant, Rt. 4.  
 4th District—L. B. Radford, Hernando, Rt. 1.  
 5th District—W. F. Scott, Love Station, Rt. 2.

## FORREST COUNTY

## Supervisors

- 1st District—Dr. B. E. Green, Hattiesburg.  
 2nd District—R. S. Vanderford, Petal.  
 3rd District—Jno. L. Davis, Hattiesburg, Rt. 2.  
 4th District—M. W. Thompson, Hattiesburg, M. R. A.  
 5th District—J. P. Bounds, Bond, Rt. 1.

## Justice of Peace

- 1st District—L. E. Wicht.  
 1st District—G. C. Robinson, Hattiesburg.  
 1st District—A. H. Owen, Hattiesburg.  
 1st District—Edgar Parker.  
 2nd District—J. A. Brogan.  
 2nd District—D. O. Herrod, Petal.  
 3rd District—J. A. Myer, Hattiesburg.  
 3rd District—L. Korndoffer, Hattiesburg.  
 4th District—Geo. Lee, McLaurin.  
 4th District—H. Herrod.  
 5th District—A. G. Martin, Brooklyn.  
 5th District—H. E. Mallory, Brooklyn.

**Constables**

- 1st District—W. B. Risher, Hattiesburg.
- 1st District—P. D. Langston, Hattiesburg.
- 2nd District—Jim Wilson, Petal., A. L. P. McLemore.
- 3rd District—J. A. McMurphy, Hattiesburg.
- 3rd District—B. O. Doherty, Hattiesburg., N. E. Felts.
- 4th District—W. D. Grantham, McLaurin.
- 4th District—J. H. Rouse, Hattiesburg.
- 5th District—W. L. King, Brooklyn.
- 5th District—R. M. Bounds, Purvis.

**FRANKLIN COUNTY****Supervisors**

- 1st District—D. C. Wilkinson, Roxie.
- 2nd District—Carl A. Lehmann, Oldenburg.
- 3rd District—J. F. Hollinger, Meadville.
- 4th District—J. B. Herring, McCalls Creek.
- 5th District—P. J. Steel, Meadville.

**Justice of Peace**

- 1st District—R. C. Bass, Knoxville.
- 1st District—J. W. Ready, Roxie.
- 1st District—T. H. Halford, Meadville.
- 2nd District—Mark Bedford, Hamburg.
- 2nd District—H. N. Bedford, Meadville.
- 3rd District—J. S. Costly, Meadville.
- 3rd District—E. B. Byrd, Bude.
- 3rd District—A. M. Emfinger, Meadville.
- 4th District—J. R. Terrell, McCalls Creek.
- 4th District—Tom Magee, McCalls Creek.
- 5th District—Luther Hotto, Meadville.
- 5th District—J. Bryant McGehee, Smithdale.

**Constables**

- 1st District—R. W. Thomas, Knoxville; Conley Graves, Roxie.
- 1st District—William Halford.
- 2nd District—Bill Stroud.
- 3rd District—John Mullins, Meadville.
- 4th District—H. E. Wooten.
- 5th District—G. A. Godbold, Meadville.

**GEORGE COUNT'****Supervisors**

- 1st District—C. P. Eubanks, Lucedale, R. F. D.
- 2nd District—C. M. Bonnett, Agricola.
- 3rd District—P. M. Byrd, Lucedale, R. F. D.
- 4th District—J. T. Howell, Lucedale, R. F. D.
- 5th District—Florlan Maples, Perkinston, R. F. D.

**Justice of Peace**

- 1st District—D. C. Eubanks, Lucedale, R. F. D.  
 1st District—J. W. Passon, Lucedale.  
 3rd District—Dave Hudgins, Lucedale, R. F. D.  
 3rd District—J. B. Goff.  
 4th District—L. A. Cochran, Lucedale, R. F. D.

**Constable**

- 3rd District—Ed Byrd, Lucedale, R. A.

**GREENE COUNTY****Supervisors**

- 1st District—C. O. Thomas, Leakesville.  
 2nd District—D. E. Lankford, State Line, Rt. A.  
 3rd District—A. E. W. James, Piave.  
 4th District—R. L. McInnis, Leakesville, Rt. A.  
 5th District—L. M. Daughdrill, Neeley.

**Justice of Peace**

- 1st District—T. G. Briscoe, Leakesville.  
 1st District—Chris Seiler, Leakesville.  
 1st District—A. F. Amsler.  
 2nd District—H. Goodman, State Line.  
 3rd District—Eallie Roberts, Richton, Rt. 1  
 3rd District—Arthur Walley, Richton, Rt. 1.  
 5th District—A. R. Smith, Wilson.  
 5th District—E. E. Todd, McLain.

**Constables**

- 1st District—W. R. Rhodes.  
 2nd District—D. E. Williams.  
 3rd District—Riley Byrd, Piave.  
 5th District—Charlie Byrd, Richton, Rt. 4.

**GRENADA COUNTY****Supervisors**

- 1st District—K. Mattingly, Grenada.  
 2nd District—J. H. James, Grenada, Rt. 4.  
 3rd District—W. V. Horton, Grenada, Rt. 4.  
 4th District—B. W. Smith, Hardy.  
 5th District—W. W. Whitaker, Holcomb.

**Justice of Peace**

- 1st District—J. A. Gibson, Grenada.  
 2nd District—R. J. Rayburn, Grenada, Rt. 4; J. E. Phillips, Grenada, Rt. 4.  
 3rd District—W. D. Merritt.  
 5th District—B. L. Harris, Holcomb.  
 5th District—W. K. Gray, Holcomb.

**Constables**

- 1st District—Miles Smith, Grenada.  
 1st District—A. C. Gregory, Holcomb.  
 3rd District—C. L. Clark, Grenada.  
 5th District—Chas. W. Lott, Holcomb.

BIENNIAL REPORT  
HANCOCK COUNTY

**Supervisors**

- 1st District—H. S. Weston, Logtown.  
 2nd District—John Wheat, Picayune.  
 3rd District—Dr. F. Z. Goss, Carriere.  
 4th District—Jos. P. Moran, Kiln.  
 5th District—Emilio Cue, Bay St. Louis.

**Justice of Peace**

- 1st District—Freeman Jones.  
 4th District—Frutus Feunte, Kiln.  
 5th District—J. A. Breath, Bay St. Louis.  
 5th District—Frank Gutterez, Bay St. Louis.

**Constables**

- 4th District—L. H. Nicaise, Kiln.  
 5th District—I. T. W. Mitchell, Bay St. Louis.

**HARRISON COUNTY**

**Supervisors**

- 1st District—Walter Nixon, Biloxi.  
 2nd District—Paul Evans, Gulfport.  
 3rd District—E. J. Adams, Sr., Pass Christian.  
 4th District—H. P. Hopper, Saucier.  
 5th District—Edward Fairley, Saucier.

**Justice of Peace**

- 1st District—J. C. Batton, Biloxi.  
 1st District—George Wink, Biloxi.  
 2nd District—Clarence D. Cox.  
 2nd District—H. D. Moore, Gulfport.  
 2nd District—John T. Scott.  
 3rd District—R. W. McDonald, Pass Christian.  
 3rd District—E. F. Bourdin, Pass Christian.  
 4th District—J. B. Downing, Saucier.  
 4th District—Frank Edwards, Saucier.  
 5th District—R. F. Johnson, Saucier, R. F. D.;  
 Murphy Johnson, Saucier, R. F. D.

**Constables**

- 1st District—Felix Mattina, Biloxi.  
 1st District—Jules Sablich, Biloxi.  
 2nd District—Nat Bolton, Gulfport.  
 2nd District—M. E. McRaney, Gulfport; S. J. Murphy, Gulfport.  
 3rd District—C. R. Jones, Pass Christian.



**HINDS COUNTY****Supervisors**

- 1st District—Elmore D. Greaves, Fondren.
- 2nd District—H. A. Cannada, Edwards.
- 3rd District—E. M. Broome, Utica.
- 4th District—L. M. (John) Gordon, Jackson.
- 5th District—Geo. P. Luckett, Jackson, Rt. 5.

**Justice of Peace**

- 1st District—L. P. May, Fondren.
- 1st District—W. J. Baker, Pocahontas.
- 2nd District—W. B. Atkisson, Bolton, R. F. D.
- 2nd District—Mason Birdsong, Bolton.
- 2nd District—J. M. Hickman.
- 3rd District—L. C. Fisher, Utica, R. F. D.
- 3rd District—S. C. Price, Utica.
- 4th District—Allen Brown, Jackson.
- 4th District—Courtney Cabell, Clinton.
- 4th District—E. D. Russell, Raymond.
- 4th District—C. M. Whitfield.
- 5th District—A. C. Walthall, Jackson.
- 5th District—M. M. McGowan, Jackson.

**Constables**

- 1st District—O. C. Foster, Jackson.
- 1st District—W. A. Smith, Jackson.
- 2nd District—John Moore, Bolton.
- 3rd District—A. W. Wall, Raymond.
- 3rd District—C. L. Carmichael, Utica.
- 4th District—Z. B. Ritchie.
- 4th District—W. K. Robinette, Raymond.
- 4th District—J. T. Hall.
- 5th District—Bonner Craft, Jackson.
- 5th District—L. D. Ellis, Jackson.

**HOLMES COUNTY****Supervisors**

- 1st District—Jessie H. Walton, Lexington, Rt. 8.
- 2nd District—J. R. Brown, Durant.
- 3rd District—T. J. Brown, Ebenezer, Rt. 1.
- 4th District—J. H. Rogers, Thornton.
- 5th District—V. Rheinhardt, Tchula.

**Justice of Peace**

- 1st District—C. K. Reid, Lexington.
- 1st District—W. R. Tate, Lexington.
- 1st District—Leveret Stephens, Lexington, Rt. 8.
- 2nd District—A. C. Howell, Durant.

- 2nd District—E. M. McLelland, Durant, Rt. 1.  
 3rd District—E. E. Brown, Ebenezer, Rt. 1.  
 3rd District—J. M. Rodgers, Ebenezer, Rt. 4.  
 3rd District—W. C. Taylor.  
 4th District—R. B. Whittington, Thornton.  
 6th District—G. P. Wallace, Tchula.  
 4th District—Henry C. Watern.

**Constables**

- 1st District—Z. B. Byrd, Lexington, Rt. 1.; Clinton Booth, Lexington.  
 2nd District—Walker Grace, West Rt. 2.  
 3rd District—Gordon Spell, Ebenezer, Rt. 1.; Ellis Tyson, Ebenezer.

**HUMPHREYS COUNTY****Supervisors**

- 1st District—R. H. Perkins, Belzoni.  
 2nd District—J. E. Herron, Isola.  
 3rd District—T. M. Macbeth, Silver City.  
 4th District—W. R. Carson, Belzoni.  
 5th District—B. A. Holaday, Louise.

**Justice of Peace**

- 1st District—L. A. Tenhet, Belzoni.  
 1st District—M. S. Hicks.  
 2nd District—E. A. Blount, Isola.  
 2nd District—E. Livingston, Isola, R. F. D.  
 3rd District—J. P. Black, Silver City.  
 4th District—C. L. Hargraves, Belzoni.  
 5th District—T. W. Smith, Louise.  
 5th District—J. S. Cook, Midnight.  
 5th District—B. M. Umpstead.

**Constables**

- 1st District—C. A. Hendricks, Belzoni.  
 2nd District—Wirt Switzer.  
 2nd District—R. L. Hall, Isola.

**ISSAQUENA COUNTY****Supervisors**

- 1st District—T. E. Drexler, Magna Vista.  
 2nd District—L. Kestenbaum, Fidler.  
 3rd District—L. E. Mann, Tallula.  
 4th District—Wallace Carter, Mayersville.  
 5th District—W. H. Brown.

**Justice of Peace**

- 1st District—Dr. J. B. Benton, Valley Park.  
 1st District—Geo. H. Brown.  
 2nd District—F. W. Thompson.  
 4th District—W. W. Elliott.  
 5th District—Joseph Graves, Grace.  
 5th District—J. F. Richard, Glen Allen.

**Constables**

- 1st District—J. T. Manor.

## ITAWAMBA COUNTY

## Supervisors

- 1st District—D. W. Graham, Eastman.
- 2nd District—Tracy Bean, Dorsey.
- 3rd District—A. M. Wood, Dorsey.
- 4th District—H. B. Kent, Tremont.
- 5th District—J. W. Powell, Fulton.

## Justice of Peace

- 1st District—J. W. Davis, Red Bay, Ala.
- 1st District—H. S. Williams, Eastman, Miss.
- 2nd District—T. J. Phillips, Dorsey.
- 2nd District—J. M. Young, Ratliff.
- 3rd District—W. L. Nichols, Nettleton.
- 3rd District—R. H. Patterson, Dorsey.
- 4th District—C. G. Sandlin, Tremont.
- 4th District—D. D. Robinson, Bexar, Ala.
- 5th District—P. D. Lawson, Fulton; J. D. Wallace, Smithville; W. G. Jarrell, Fulton.
- 6th District—J. C. Baxter, Marietta.

## Constables

- 1st District—O. J. Holley, Eastman.
- 2nd District—G. M. Melton, Ratliff.
- 3rd District—George Bean, Dorsey.
- 4th District—T. J. Wright, Tremont.
- 5th District—Lee Phillips, Fulton.
- 6th District—Dump Boren, Marietta.

## JACKSON COUNTY

## Supervisors

- 1st District—R. D. McLeod, Agricola, Rt. 1.
- 2nd District—K. W. Burnham, Moss Point.
- 3rd District—Hermes F. Gautier, Pascagoula.
- 4th District—A. P. (Fred) Moran, Ocean Springs.
- 5th District—Braxton Wilson, Ocean Springs.

## Justice of Peace

- 1st District—T. E. Johnson, Wade.
- 2nd District—M. E. Hurlbert, Escatawpa.
- 2nd District—W. R. Thompson, Moss Point.
- 3rd District—Chas. E. Chidsey, Pascagoula.
- 3rd District—J. R. O'Donohoe.
- 4th District—O. D. Davidson, Ocean Springs.
- 5th District—S. M. Ware, Ocean Springs, M. R. "A."

## Constables

- 1st District—P. B. Johnson, Wade.
- 2nd District—A. W. Chambley, Moss Point.
- 3rd District—J. A. Browne, Pascagoula; E. D. Mansfield.

## JASPER COUNTY

- 1st District—J. C. Smith, Waldrup.
- 2nd District—W. H. Gibson, Newton.
- 3rd District—J. C. Bassett, Louin.
- 4th District—M. B. Stringer, Bay Springs.
- 5th District—G. W. Kelly, Heidelberg.

## Justice of Peace

- 1st District—J. B. Crofford, Fouke.
- 1st District—R. L. Sims, Waldrup.
- 2nd District—B. H. Chatham, Rose Hill.
- 2nd District—L. N. Boutwell, Pachuta.
- 3rd District—G. W. Ishee, Bay Springs.
- 4th District—B. R. Fail, Bay Springs.
- 4th District—E. J. Horne.
- 5th District—J. E. McMullan, Heidelberg.
- 5th District—E. P. Ratcliff, Heidelberg.

## Constables

- 1st District—J. W. Green, Waldrup.
- 2nd District—R. K. Boulton, Newton.
- 3rd District—J. S. Ball, Louin.
- 4th District—Carl Sumrall, Bay Springs.
- 5th District—D. R. Green, Heidelberg.

## JEFFERSON COUNTY

## Supervisors

- 1st District—W. B. Scott, Union Church.
- 2nd District—J. B. Spencer, Red Lick.
- 3rd District—Will J. Brown, Fayette.
- 4th District—B. W. Latham, Church Hill.
- 5th District—E. L. Johnson, Fayette, R. F. D.

## Justice of Peace

- 1st District—L. O. Segrest, Clark.
- 1st District—T. J. Flowers, Union Church.
- 1st District—A. L. Saxon, Union Church.
- 2nd District—T. H. Ward, Hamburg, R. F. D.
- 2nd District—W. P. Sanders, Red Lick.
- 3rd District—K. D. Dennis, Fayette.
- 3rd District—W. H. Groome, McNair.
- 4th District—Sandy Wood, Church Hill.
- 5th District—T. F. Baker, Lorman.

## Constables

- 1st District—G. M. Gibson, Union Church; Jacob Klan, Clark.
- 2nd District—R. H. Holmes, McNair.
- 2nd District—Scott Starnes, Red Lick.
- 3rd District—D. R. Aldridge, Fayette.
- 4th District—T. J. Cater, Church Hill.
- 4th District—L. Fletcher.
- 5th District—T. E. Embry, Lorman.

SECRETARY OF STATE  
JEFFERSON DAVIS COUNTY

97

**Supervisors**

- 1st District—James P. Loflin, Prentiss, R. F. D.  
2nd District—D. S. Evans, Hathorn.  
3rd District—L. W. King, Bassfield.  
4th District—W. B. Parish, Mt. Olive, R. F. D.  
5th District—T. B. Slater, New Hebron.

**Justice of Peace**

- 1st District—S. C. Stamps, Prentiss.  
1st District—L. A. Loftin, Carson, R. F. D.  
2nd District—A. S. Loftis, Oakvale.  
2nd District—J. L. Dyess, Carson, R. F. D.  
3rd District—Edd Hathorn, Bassfield.  
3rd District—A. E. Lott, Sumrall, R. F. D.  
4th District—A. D. McInnis, Prentiss.  
4th District—J. M. Williams, Prentiss.  
5th District—W. C. Morris, New Hebron.  
5th District—J. R. Lane.

**Constables**

- 1st District—L. A. Levingston.  
1st District—Hollie Garner, Carson.  
1st District—W. H. Delancey, Prentiss.  
2nd District—R. W. Dyess, Carson.  
2nd District—C. E. Manton, Carson.  
3rd District—L. L. Courtney, Bassfield.  
5th District—Lucius Mullins, New Hebron.  
4th District—R. C. Stewart.

**JONES COUNTY**

**Supervisors**

- 1st District—J. C. Austin.  
2nd District—G. W. Jeffcoat, Soso.  
3rd District—M. R. Pearson, Sandersville.  
4th District—Allen Boutwell, Ellisville, Rt. 4.  
5th District—W. R. Grayson, Moselle.

**Justice of Peace**

- 1st District—E. H. Woodham, Ellisville.  
1st District—Joe T. Beech, Ellisville.  
2nd District—A. J. Rogers, Laurel.  
2nd District—R. C. Scharbrough, Laurel.  
3rd District—J. P. Jones.  
3rd District—J. O. Buchanan.  
4th District—Harvey Smith, Ovet.  
4th District—W. P. Ferguson, Ovet.  
5th District—A. B. Morgan, Sanford.  
5th District—J. Q. Hood, Moselle.

**Constables**

- 1st District—Eli Robinson, Ellisville, Rt. 4.  
 1st District—W. J. Townsend, Ellisville.  
 2nd District—Reese Boone.  
 2nd District—A. A. Jenkins.  
 3rd District—V. B. Rustin.  
 3rd District—W. H. Long.  
 4th District—Lee Rich, Overtt.  
 4th District—Robt. Chambliss, Overtt.  
 5th District—A. A. Rainey, Sanford.  
 5th District—R. M. Murphy, Moselle, Rt. 2.

**KEMPER COUNTY****Supervisors**

- 1st District—J. L. Robinson, Scooba.  
 2nd District—N. G. Briggs, Porterville.  
 3rd District—S. E. Bounds, DeKalb.  
 4th District—J. I. Duke, Preston.  
 5th District—S. J. Creekmore.

**Justice of Peace**

- 1st District—T. C. Reynolds, Scooba.  
 1st District—R. A. Hammock, Scooba.  
 1st District—W. A. Madison, Scooba.  
 2nd District—W. W. Jones, Porterville.  
 2nd District—L. D. Hatcher, Porterville.  
 3rd District—S. Perkins, DeKalb.  
 3rd District—J. C. Darnell, DeKalb.  
 4th District—J. R. Creekmore, Gholson.  
 4th District—D. P. Fulton, Gholson.  
 5th District—E. S. Tolbert, DeKalb.  
 5th District—R. E. McCoy, DeKalb.

**Constables**

- 1st District—J. J. Dotson, Scooba.  
 2nd District—W. T. Clay, Porterville.  
 3rd District—Tom Hurt, DeKalb.  
 4th District—L. A. Bostick, Gholson.  
 5th District—L. S. Allen, DeKalb.

**LAFAYETTE COUNTY****Supervisors**

- 1st District—B. T. Murray, Oxford.  
 2nd District—Howard Parks, Lafayette Springs, R. F. D.  
 3rd District—W. V. Williams, Abbeville.  
 4th District—L. L. Tatum, Taylors.  
 5th District—C. A. Owens, Tula.

**Justice of Peace**

- 1st District—P. B. Furr, Oxford.  
 1st District—H. P. Howry, Oxford.  
 2nd District—W. D. Auston, Lafayette Springs, R. F. D.  
 3rd District—E. G. Hussay, Abbeville; W. P. Montcrief, Free Springs.  
 3rd District—G. W. Galloway, Oxford.  
 4th District—L. A. Kimzey, Taylors.  
 4th District—A. I. Turpin, Taylors.  
 5th District—J. L. Clifton, Tula.  
 5th District—O. C. Vines, Denmark.

**Constables**

- 1st District—Guy McLarty, Oxford.  
 2nd District—J. H. Parks, Lafayette Springs.  
 3rd District—Emmitt Johnson, Abbeville.  
 3rd District—T. M. Houston, Tyro, R. F. D.; W. B. Bunch, Oxford.  
 4th District—Willie S. Tatum, Taylors.  
 5th District—Luther Franklin, Tula.  
 5th District—Baxter Starnes, Denmark.

**LAMAR COUNTY****Supervisors**

- 1st District—W. E. Miller, Purvis.  
 2nd District—S. E. Slade, Lumberton.  
 3rd District—W. W. Dearman, Baxterville.  
 4th District—E. S. Mullins, Purvis, R. F. D.  
 5th District—W. L. Hudson, Sumrall, R. F. D.

**Justice of Peace**

- 1st District—W. E. Evans, Purvis.  
 1st District—Hardie Watts, Purvis.  
 1st District—Harvey Stewart.  
 2nd District—D. L. Waltman, Lumberton.  
 3rd District—R. T. Thompson, Baxterville.  
 4th District—Alex Cameron.  
 4th District—Walter Wells.  
 5th District—J. A. Murray, Sumrall.  
 5th District—E. V. Graham, Sumrall.  
 5th District—Everett Lott.

**Constables**

- 1st District—M. N. Holcomb, Purvis.  
 2nd District—C. M. Kelly, Lumberton.  
 4th District—B. R. Boone, Purvis.  
 5th District—G. A. Sumrall, Sumrall.

**BIENNIAL REPORT  
LAUDERDALE COUNTY**

**Supervisors**

- 1st District—Frank S. Kennedy, Meridian.
- 2nd District—T. L. Johnson, Lauderdale.
- 3rd District—B. M. Stephens, Bailey.
- 4th District—L. D. Walker, Meridian, Rt. 1.
- 5th District—H. L. Boswell, Toomsuba.

**Justice of Peace**

- 1st District—Raymond Clay.
- 2nd District—Monroe Morgan.
- 2nd District—Marvin Morgan.
- 2nd District—J. E. Rogers.
- 3rd District—James White.
- 3rd District—O. S. Moore.
- 4th District—G. W. Fairchilds, Meehan.
- 5th District—J. A. Butler.
- 5th District—J. M. Robinson, Toomsuba.

**Constables**

- 1st District—W. P. Shannon, Meridian.
- 2nd District—E. D. Null, Lauderdale.
- 2nd District—S. N. Shelby.
- 3rd District—H. M. Brown, Bailey, R. F. D.
- 3rd District—J. J. Foster.
- 4th District—L. L. Banes.
- 4th District—Will Vaughn, Meehan.
- 5th District—S. L. Catlett.
- 5th District—C. E. Butler and T. L. Bailey.

**LAWRENCE COUNTY**

**Supervisors**

- 1st District—W. Hardin Wilson, Monticello, Rt. 1.
- 2nd District—E. E. White, Sontag.
- 3rd District—J. N. Gunnell, Ruth, Rt. 1.
- 4th District—J. F. Sills, Newhebron.
- 5th District—S. M. Nelson, Silver Creek.

**Justice of Peace**

- 1st District—W. J. King, Monticello, Rt. 1.
- 1st District—L. H. Miller, Monticello, Rt. 1.
- 2nd District—V. L. Moore, Oma.
- 2nd District—W. V. Smith, Nola.
- 3rd District—W. H. Ryals, Jayess.
- 3rd District—H. B. Renfroe.
- 4th District—J. A. Purvis, Newhebron.
- 4th District—J. B. Dampeer, Newhebron.
- 5th District—G. C. Bass, Arm.
- 5th District—E. D. Evans, Silver Creek.



**Constables**

- 1st District—H. B. Mason, Monticello, Rt. 1.
- 2nd District—Simon Ward, Wanilla.
- 3rd District—V. W. Powell.
- 4th District—C. A. Simon.
- 5th District—S. B. Ward, Silver Creek, Rt. 1.

**LEAKE COUNTY****Supervisors**

- 1st District—E. C. Russell, Edinburg.
- 2nd District—O. L. Pressly, Carthage.
- 3rd District—J. P. Dickens, Bolatusha.
- 4th District—F. E. Gilmore, Jr.
- 5th District—L. Barnett, Carthage, Rt. 1.

**Justice of Peace**

- 1st District—A. M. Duett, Edinburg.
- 1st District—E. P. Jackson, Dossville, Rt. 1.
- 2nd District—B. E. Rawson, Dossville.
- 2nd District—W. W. Burnett, Carthage.
- 3rd District—R. L. Bell, Kosciusko, Rt. 5.
- 3rd District—Isom P. Eldridge, Ofahoma.
- 4th District—P. A. Townsend, Lena.
- 4th District—J. H. Trest, Lena, Rt. 1.
- 5th District—A. F. Holley, Carthage, Rt. 1.
- 5th District—Wiley Chamblee, Carthage, Rt. 1.
- 5th District—Otho Goldin, Walnut Grove.
- 5th District—W. A. Sessions, Walnut Grove.

**Constables**

- 1st District—E. C. Pope, Edinburg.
- 1st District—C. M. Burt, Marydell.
- 1st District—J. P. Nazery.
- 2nd District—Guy McGivney, Dossville.
- 2nd District—A. N. Tucker, Carthage.
- 3rd District—J. H. Hamilton.
- 4th District—J. I. Pigg, Lena.
- 5th District—W. J. Mowdy, Madden.
- 5th District—Roy Phillips, Walnut Grove, Rt. 2.

**LEE COUNTY****Supervisors**

- 1st District—E. A. Watson, Guntown.
- 2nd District—Lee Easterling, Saltillo.
- 3rd District—T. A. Jenkins, Tupelo.
- 4th District—J. C. Bartlow, Plantersville.
- 5th District—Keith Barnett, Shannon, R. F. D.

**Justice of Peace**

- 1st District—S. C. Gholson, Guntown.
- 1st District—P. H. Norton, Guntown.
- 2nd District—J. H. Stanley, Saltillo.
- 2nd District—H. S. Stanford, Saltillo.
- 3rd District—Sam Evans, Tupelo.
- 3rd District—J. M. Spradling, Tupelo.
- 4th District—R. E. Kelly, Plantersville.
- 4th District—W. A. McDonald, Plantersville.
- 5th District—P. R. West, Shannon.
- 5th District—Earl Laney, Nettleton.

**Constables**

- 1st District—M. S. McMillan, Guntown.
- 2nd District—R. L. Neaves, Saltillo.
- 3rd District—J. W. Austin, Morville; Arthur Bailey, Tupelo.
- 4th District—Tom Estes, Plantersville.
- 5th District—D. G. Lawhorn, Shannon.

**LEFLORE COUNTY****Supervisors**

- 1st District—Pamplin Smith, Minter City.
- 2nd District—M. S. Wilson, Schlater.
- 3rd District—S. R. Keesler, Greenwood.
- 4th District—W. T. Rich, Itta Bena.
- 5th District—H. H. Holland, Swiftown.

**Justice of Peace**

- 1st District—F. P. Stainback, Minter City.
- 2nd District—C. A. Kinkead, Money; A. O. Burkhardt, Schlater; R. H. Hester, Schlater.
- 3rd District—R. M. Hight, Greenwood.
- 3rd District—M. L. Stoddard, Greenwood.
- 3rd District—F. O. Johnson, Greenwood.
- 4th District—J. B. Spruill, Itta Bena.
- 4th District—R. F. Love, Itta Bena.
- 5th District—D. C. Hill, Sidon; Jno. R. Prophet, Morgan City.

**Constables**

- 1st District—J. B. White, Minter City.
- 2nd District—Ed Grantham, Schlater.
- 3rd District—F. O. Johnson, Greenwood; W. J. Weaver, Greenwood.
- 4th District—W. B. McCarley, Itta Bena.

**LINCOLN COUNTY****Supervisors**

- 1st District—J. S. Boone.
- 2nd District—W. H. Furr.
- 3rd District—W. L. McGraw, Brookhaven, R. 5.
- 4th District—G. W. Lewis, Auburn.
- 5th District—Louis Calcote, Wesson, R. 5.

**Justice of Peace**

- 1st District—J. E. Barron, Brookhaven.  
 1st District—R. S. Burler.  
 2nd District—E. P. Douglas, Brookhaven, R. 3.  
 2nd District—J. B. Ratcliff, Wesson, R. 2.  
 3rd District—T. M. Boyte, Brookhaven, R. 5.  
 3rd District—I. McDavid, Ruth.  
 4th District—J. Sam Moak, Bogue Chitto, R. 3.  
 4th District—H. W. Wallace, Brookhaven, Rt. 2.  
 5th District—C. P. Smith, Brookhaven, R. 2.  
 6th District—G. S. Lambright, Brookhaven, R. 2.

**Constables**

- 1st District—J. M. Magee, Wesson, R. 2.  
 2nd District—Q. A. Rutland, Wesson, R. 2.  
 3rd District—W. B. Burns, Bogue Chitto, R. 1.  
 4th District—J. O. Wallace, Bogue Chitto, R. 3.  
 5th District—Prentiss Cade, Wesson, R. 2.

**LOWNDES COUNTY****Supervisors**

- 1st District—W. S. Nickles, Steens.  
 2nd District—John F. Perkerson, Columbus.  
 3rd District—W. M. Bell, Steens.  
 4th District—J. M. Ledbetter, Crawford.  
 5th District—J. A. Watson, Columbus.

**Justice of Peace**

- 1st District—M. H. Vandiver, Caledonia.  
 1st District—G. A. Pullen, Caledonia.  
 2nd District—H. A. Moody, Columbus.  
 2nd District—J. A. Hudson, Columbus.  
 2nd District—J. M. Jemison.  
 3rd District—K. L. Spurlock, Columbus.  
 3rd District—T. M. Blalock, Steens.  
 4th District—W. W. Hartman.  
 4th District—H. S. Wilson.  
 5th District—J. D. Roberts, Artesia.

**Constables**

- 1st District—R. D. Wiggins, Caledonia; G. O. Honnell.  
 2nd District—O. E. Smith, Columbus; W. M. Dowdle, Columbus.  
 3rd District—Joe Sparks, Columbus.  
 3rd District—F. D. Blasengames, Columbus.  
 5th District—E. W. Rush, Artesia; J. A. Pilkinton, Artesia.

**BIENNIAL REPORT  
MADISON COUNTY**

**Supervisors**

- 1st District—J. E. Frazer, Canton.
- 2nd District—C. E. Lorance, Flora.
- 3rd District—E. T. Potts, Madison Station.
- 4th District—J. M. Shaffey, Sharon Route.
- 5th District—T. H. Simpson, Pickens.

**Justice of Peace**

- 1st District—R. E. Spivey, Sr., Canton.
- 1st District—W. C. Olsworth, Canton.
- 2nd District—D. M. Dukes, Flora.
- 2nd District—A. H. Bradley, Flora.
- 3rd District—James N. Battley, Sr.
- 3rd District—J. S. Clark, Madison.
- 3rd District—F. P. Jerome, Gluckstadt.
- 3rd District—W. W. Downs.
- 4th District—J. M. Cobb, Camden.
- 4th District—Walter J. Smith.
- 5th District—H. Greenwaldt, Camden.
- 5th District—J. S. Barret, Camden, R. 2.
- 5th District—D. P. McPherson, Canton.

**Constables**

- 1st District—J. H. Brown, Canton.
- 2nd District—Albert L. Dukes, Flora.
- 3rd District—J. S. Blough, Madison.
- 4th District—H. J. Cobb, Sharon.
- 5th District—Robt. Lehner, Canton.

**MARION COUNTY**

**Supervisors**

- 1st District—H. T. Broom, Columbia, R. 1.
- 2nd District—Lewis Newsom, Goss.
- 3rd District—J. J. Sumrall, Foxworth.
- 4th District—J. E. Forbes Sandy Hook.
- 5th District—W. L. Simmons, Columbia.

**Justice of Peace**

- 1st District—Stanley Haddox, Columbia, R. 2.
- 1st District—J. F. Mills, Bassfield, R. 2.
- 2nd District—E. E. Robertson, Goss.
- 2nd District—G. C. Cox, Columbia.
- 3rd District—J. T. Holmes, Foxworth, R. 1.
- 3rd District—Ed Morgan, Morgantown.
- 4th District—L. E. Warren, Sandy Hook.
- 4th District—H. T. Pittman, Kokomo.
- 5th District—C. R. Foxworth, Columbia.
- 5th District—H. E. Tyner, Pinebur.

**Constables**

- 1st District—W. M. Robbins, Columbia, R. 2.
- 1st District—Wyatt Brown.
- 2nd District—Joe Cooper, Goss.
- 2nd District—Luther Robbins, Columbia, R. 1.
- 3rd District—J. W. Martin, Foxworth.
- 3rd District—Ellis Hammond, Morgantown.
- 4th District—John Tynes.
- 4th District—Harry Slocum, Kokomo.
- 5th District—W. S. Stevenson, Columbia.
- 5th District—J. S. Day, Pinebur.

**MARSHALL COUNTY****Supervisors**

- 1st District—Ben N. Powell, Holly Springs.
- 2nd District—J. O. Hurdle, Lamar, R. F. D.
- 3rd District—W. H. French, Byhalia.
- 4th District—M. M. Miller, Holly Springs, R. F. D.
- 5th District—J. W. Henderson, Potts Camp, R. F. D.

**Justice of Peace**

- 1st District—W. C. Higdon, Holly Springs.
- 1st District—H. P. Ried, Holly Springs.
- 2nd District—W. C. Earney, Moscow, Tenn., R. F. D.
- 2nd District—T. A. Ballard, Mt. Pleasant.
- 3rd District—L. E. Parker, Collierville, Tenn., R. F. D.
- 3rd District—L. C. Buford, Byhalia.
- 4th District—Austin D. Bailey, Holly Springs, R. 7.
- 4th District—J. Z. Thomas, Holly Springs, R. F. D.
- 5th District—R. J. Barber, Waterford, R. F. D.
- 5th District—A. R. Coyle, Potts Camp, R. F. D.
- Red Banks Special District—S. R. Power.

**Constables**

- 1st District—Ben F. Mann, Holly Springs.
- 2nd District—T. E. Campbell, Mt. Pleasant.
- 3rd District—W. A. Jones, Byhalia.
- 4th District—J. M. Malone and J. M. Dodson.
- 5th District—Claude Brownlee; C. B. Ash, Waterford, R. F. D.
- Red Banks Special District—

**MONROE COUNTY****Supervisors**

- 1st District—Joe T. Gregory, Amory.
- 2nd District—Parry Harmon, Amory.
- 3rd District—A. W. Sandifer, Hamilton.
- 4th District—J. R. Booth, Aberdeen.
- 5th District—G. W. Roberts, Nettleton.

**Justice of Peace**

- 1st District—D. C. Lantrip, Amory.
- 1st District—C. T. Gideon, Amory.
- 2nd District—J. O. Moon, Amory.
- 2nd District—H. E. Bird, Greenwood Springs.
- 3rd District—C. T. Smith, Hamilton.
- 3rd District—Trice Adair, Gattman.
- 4th District—S. A. Dalton, Aberdeen.
- 4th District—Buford B. Brannin.
- 5th District—H. T. Dollar, Aberdeen.
- 5th District—R. E. L. Woodward, Nettleton
- 5th District—T. E. Griffin, Nettleton.

**Constables**

- 1st District—R. N. Stockton, Amory.
- 1st District—Oliver Sullivan, Amory.
- 2nd District—K. O. Jones, Greenwood Springs.
- 2nd District—W. H. Richardson, Amory.
- 3rd District—Rufus Ray, Gattman.
- 3rd District—W. L. Reedy, Aberdeen, R. F. D.
- 5th District—L. G. Connoway, Aberdeen, R. F. D.
- 5th District—W. J. Roberts, Nettleton.

**MONTGOMERY COUNTY****Supervisors**

- 1st District—B. D. Dotson, Winona.
- 2nd District—Tom Clark, Grenada, R. 7.
- 3rd District—X. H. Swindol, Sweatman.
- 4th District—C. W. Chesteen, Kilmichael.
- 5th District—C. C. Oliver, Kilmichael.

**Justice of Peace**

- 1st District—J. F. Patterson, Winona.
- 1st District—J. M. Dowdle, Winona.
- 2nd District—D. W. Jordan, Duck Hill.
- 2nd District—Gene McCoy, Eskridge.
- 3rd District—G. W. Caffey, Sweatman.
- 3rd District—Avery Burton.
- 4th District—J. L. Cartledge, Kilmichael.
- 4th District—W. W. Cox, Kilmichael.
- 5th District—P. J. Herring.
- 5th District—G. M. Stidham.

**Constables**

- 1st District—Zack W. Littleton, Winona.
- 2nd District—L. M. Wood, Duck Hill.
- 2nd District—Robt Ingram, Duck Hill.
- 3rd District—J. P. Britt, Sweatman.
- 3rd District—R. L. Bennett, Sweatman.
- 4th District—Sam T. Pyron, Kilmichael.
- 4th District—J. A. Hutchison, Kilmichael.
- 5th District—Jim Palmertree, Poplar Creek.

## NESHOPA COUNTY

## Supervisors

- 1st District—A. G. Shepherd, Philadelphia, R. 5.
- 2nd District—L. C. Long, Philadelphia, R. 2.
- 3rd District—C. H. Harbour, Union, R. 6.
- 4th District—W. W. McBeath, Neshoba.
- 5th District—I. N. Ingram, Philadelphia, R. 9.

## Justice of Peace

- 1st District—J. L. Cooper, Philadelphia.
- 1st District—B. A. Strum, Philadelphia, R. 4.
- 1st District—H. P. Harrison, Philadelphia, R. 4.
- 1st District—J. C. Hembree.
- 2nd District—M. E. Bates, Philadelphia, R. 3.
- 2nd District—G. F. McKay, Philadelphia, R. 3.
- 3rd District—J. H. Partridge, Union, R. 6.
- 3rd District—J. R. Reynolds, Union, R. 1.
- 4th District—Will Thomas, Union, R. 1.
- 4th District—Will Sikes, Philadelphia, R. 8.
- 4th District—C. T. White, Philadelphia, R. 7.
- 5th District—J. M. Tolbert, Burnside.
- 5th District—J. S. Kea, Edinburg, R. 2.

## Constables

- 1st District—Marvin Posey, Philadelphia, R. 4.
- 2nd District—J. A. McDonald, Philadelphia, R. 2.
- 3rd District—F. O. Rush, Union, R. 6.
- 4th District—T. I. Tullos, Philadelphia, R. 7.
- 5th District—A. R. Clark, Philadelphia, R. 9.

## NEWTON COUNTY

## Supervisors

- 1st District—A. S. Smith, Decatur.
- 2nd District—Lee Smith, Little Rock.
- 3rd District—W. C. Milling, Stratton.
- 4th District—G. S. Monroe, Newton.
- 5th District—Clarence Chapman, Hickory.

## Justice of Peace

- 1st District—C. R. Hardy, Decatur.
- 2nd District—John T. Herrington, Little Rock.
- 2nd District—H. C. Rigdon, Duffee.
- 3rd District—W. J. Massengale, Union.
- 3rd District—D. E. Vance, Union.
- 4th District—E. E. Powe, Newton.
- 5th District—E. L. Dearing, Hickory.

**Constables**

- 1st District—E. R. Rowan.
- 1st District—S. H. Gaines.
- 1st District—John Smith.
- 1st District—Moun Dansby.
- 2nd District—John W. Smith, Little Rock.
- 3rd District—L. W. Vance, Union.
- 4th District—W. H. Cooper, Newton.
- 5th District—O. C. Lawson.
- 5th District—M. J. Tatum.

**NOXUBEE COUNTY****Supervisors**

- 1st District—Nelson Stevens, Macon, R. F. D.
- 2nd District—J. R. Sparkman, Cooksville.
- 3rd District—R. T. McDavid, Macon.
- 4th District—W. L. Thomas, Shuqualak.
- 5th District—Leland Hines, Brooksville.

**Justice of Peace**

- 1st District—Dr. J. E. Wyatt, Prairie Point.
- 3rd District—C. M. Scales, Macon.
- 3rd District—E. C. Patty, Macon.
- 4th District—George B. Reynolds, Gholson, R. F. D.
- 4th District—T. E. Woodfin, Mashulaville.
- 4th District—A. B. McCollom, Shuqualak.
- 5th District—F. B. Adams, Brooksville.

**Constables**

- 3rd District—W. E. Suttle, Mashulaville.
- 3rd District—Geo. Gouset, Macon.
- 4th District—J. A. Reed, Gholson, R. F. D.

**OKTIBBEHA COUNTY****Supervisors**

- 1st District—J. C. Page, Starkville.
- 2nd District—G. G. Thompson, Mayhew, R. F. D.
- 3rd District—W. F. Thompson, Maben, R. F. D.
- 4th District—W. S. Henry, Sturgis.
- 5th District—D. W. Outlaw, Starkville, R. F. D.

**Justice of Peace**

- 1st District—S. B. Critz, Starkville, R. F. D.
- 1st District—E. P. Nichol, Starkville.
- 2nd District—Roy Blankinship, Mayhew, R. F. D.
- 2nd District—Ben Hill, Mayhew, R. F. D.
- 3rd District—Will Douglas, Maben, R. F. D.
- 3rd District—J. H. Azwell, Maben, R. F. D.
- 4th District—J. H. Penyan, Sturgis.
- 4th District—R. L. Whitmire, Sturgis, R. F. D.
- 5th District—G. L. Henderson, Sessums.
- 5th District—Glen Foster, Crawford, R. F. D.



**Constables**

- 1st District—Frank Harrell, Starkville.  
 2nd District—E. M. Smith, Mayhew, R. F. D.  
 3rd District—H. E. Turner, Mabon.  
 4th District—J. H. Keene, Sturgis.  
 5th District—Henry Reese, Sessums.

**PANOLA COUNTY****Supervisors**

- 1st District—W. J. Hays, Como.  
 2nd District—V. Y. Burford, Sarah.  
 3rd District—G. W. Randolph, Batesville.  
 4th District—C. L. Eley, Central Academy.  
 5th District—A. R. Wilson, Batesville.

**Justice of Peace**

- 1st District—W. M. Farmer, Como.  
 1st District—F. L. Boyd, Como.  
 2nd District—L. W. Moore, Sarah.  
 2nd District—R. L. Jennings, Pleasant Grove.  
 3rd District—Carl Anderson, Courtland.  
 3rd District—Jesse Wray, Batesville.  
 4th District—H. V. Draper, Central Academy.  
 4th District—Johnnie Faggert, Central Academy.  
 5th District—J. W. Easum, Batesville.  
 5th District—T. F. Gammon, Sardis.

**Constables**

- 1st District—T. O. Miles, Como.  
 2nd District—R. E. Arms, Pleasant Grove.  
 3rd District—H. Walton Hubbard, Pope.  
 4th District—John L. Griffis, Courtland.  
 5th District—S. I. Finch, Batesville.

**PEARL RIVER COUNTY****Supervisors**

- 1st District—J. Sol Moody, Poplarville.  
 2nd District—Hamp S. Stewart, Poplarville, R. A.  
 3rd District—Geo. W. Amacker.  
 4th District—M. D. Tate, Picayune.  
 5th District—Pate Lumpkin, Carriere.

**Justice of Peace**

- 1st District—S. C. Smith, Poplarville.  
 1st District—M. A. Michael, Poplarville, R. A.  
 2nd District—J. M. Fanning, Poplarville.  
 3rd District—S. J. Moody, Poplarville, R. A.  
 3rd District—J. H. Wheat, Poplarville, R. A.  
 4th District—J. H. Furr, Picayune.  
 4th District—S. C. Jarrell, Picayune.  
 5th District—S. T. Smith, Barth; C. C. Mitchell, Carriere.

**Constables**

- 1st District—Will T. Byrd, Picayune.  
 1st District—Clive Williams, Poplarville.  
 4th District—B. B. Moody, Picayune.  
 5th District—R. B. Lott, Barth.

**PERRY COUNTY****Supervisors**

- 1st District—J. W. Amons, New Augusta, R. 1.  
 2nd District—P. C. James, New Augusta, R. 1.  
 3rd District—E. M. Gavin, Richton.  
 4th District—W. E. Daniels, Beaumont.  
 5th District—Alonzo Rayborn, 333, Wiggins, R. A.

**Justice of Peace**

- 1st District—C. E. White, New Augusta.  
 2nd District—J. L. Draughan, Hattiesburg, R. 6.  
 2nd District—T. P. Nansorling, Hattiesburg, R. 6.  
 3rd District—W. D. Mills, Richton.  
 3rd District—A. A. Madison, Richton.  
 4th District—H. I. Roberts, Beaumont.  
 4th District—J. H. Patterson.  
 5th District—L. C. Singley, Brooklyn, R. 1.

**Constables**

- 2nd District—T. N. Ford, Hattiesburg, R. 6.  
 3rd District—J. B. Wallace, Richton.  
 4th District—R. P. Bradley, Beaumont.  
 5th District—J. A. Taylor, Wiggins, R. A.

**PIKE COUNTY****Supervisors**

- 1st District—V. J. Brumfield, Magnolia, R. 1.  
 2nd District—R. M. Frith, Magnolia.  
 3rd District—Joe Brent.  
 4th District—Jno. W. Gatlin, McComb.  
 5th District—I. A. Varnado, Osyka, R. 1.

**Justice of Peace**

- 1st District—J. W. Estess, Magnolia, R. 1.  
 1st District—P. D. Schillings, Osyka, R. 1.  
 2nd District—D. M. Huff, Magnolia.  
 2nd District—J. A. Wiltshire, Magnolia.  
 3rd District—B. P. Alford, Holmesville.  
 3rd District—Albert R. Bacot, McComb, R. 1.  
 4th District—Wm. Gwin, McComb.  
 4th District—Donald P. Dunn, Summitt.  
 5th District—P. B. Varnado, Osyka.  
 5th District—O. M. Simmons, Magnolia, R. 5.

**Constables**

- 1st District—J. O. Dulaney, Barto, R. F. D. 1.  
 2nd District—E. T. Sudduth, McComb, R. 2.  
 3rd District—Lucius Fitzgerald, McComb, R. 1.  
 4th District—E. E. Blount, McComb.  
 5th District—E. E. Cutrer, Osyka.

**PONTOTOC COUNTY****Supervisors**

- 1st District—W. J. Beasley, Pontotoc, R. 3.  
 2nd District—W. S. Windham, Pontotoc, R. 2.  
 3rd District—J. A. Mize, Sarepta, R. F. D.  
 4th District—J. C. Warren, Pontotoc.  
 5th District—J. M. Mayo, Troy.

**Justice of Peace**

- 1st District—B. M. Cochram, Beldon, R. 2.  
 1st District—L. A. Morrison, Ecu.  
 2nd District—W. J. Ard, Thaxton.  
 2nd District—C. A. Swords, Ingomar.  
 3rd District—W. T. Gillespie.  
 3rd District—H. W. Hodges, Toccopola.  
 3rd District—F. L. Griffin, Sarepta.  
 4th District—J. E. McLain, Pontotoc.  
 4th District—G. W. Roberson, Pontotoc.  
 5th District—Tommie P. Dallas, Troy.  
 5th District—J. Dave Brown, Pontotoc, R. 1.

**Constables**

- 1st District—L. E. Dillard, Blue Springs, R. 1.  
 2nd District—J. E. Carter, Thaxton.  
 3rd District—J. A. Odle, Randolph.  
 4th District—J. F. Wooten, Pontotoc.  
 5th District—Madison Rutledge, Troy.

**PRENTISS COUNTY****Supervisors**

- 1st District—T. J. Wyninegar, Booneville.  
 2nd District—R. B. Smith, Wheeler, R. 1.  
 3rd District—C. C. Coggins, Baldwyn.  
 4th District—Hardy Moore, Marietta.  
 5th District—W. A. Burcham, Booneville.

**Justice of Peace**

- 2nd District—W. A. Koon, Baldwyn.  
 2nd District—D. C. Bridges, Booneville, R. 3.  
 3rd District—S. B. Richey, Wheeler.  
 3rd District—J. A. Gardner, Wheeler, R. 1.  
 4th District—W. G. Hester, Marietta.  
 4th District—J. W. Lee, Eaton, New Site, R. 1.  
 5th District—J. A. Bullard, Booneville, R. 8.  
 5th District—M. M. Lambert, Booneville.

**Constables**

- 2nd District—C. I. Morgan, Baldwyn, R. 2.  
 3rd District—L. H. Garner, Baldwyn, R. 2.  
 4th District—J. M. Moreland, Marietta.  
 5th District—W. V. Woodruff, Booneville.

**QUITMAN COUNTY****Supervisors**

- 1st District—E. W. Taylor, Sledge, Miss.  
 2nd District—Fred L. Lyons, Marks.  
 3rd District—J. M. Turner, Marks.  
 4th District—J. H. Manning, Vance.  
 5th District—C. W. McCullar, Lambert.

**Justice of Peace**

- 1st District—F. H. Grantham, Sledge.  
 1st District—Wm. Vallum, Darling.  
 2nd District—Curry Furr.  
 3rd District—D. O. Brewton, Marks.  
 3rd District—J. G. Lucas, Sr., Hinchcliff.  
 5th District—O. M. Prater, Lambert.  
 5th District—S. S. Evrett, Crowder.

**Constable**

- 5th District—Pate Crow, Crowder.

**RANKIN COUNTY****Supervisors**

- 1st District—R. G. Barry, Florence.  
 2nd District—C. C. Rouse, Brandon.  
 3rd District—Oscar Bilbro, Leesburg.  
 4th District—Henry Noble, Pelahatchie.  
 5th District—J. H. Burnham, Puckett.

**Justice of Peace**

- 1st District—W. F. Gordon.  
 1st District—W. E. Wausley, Florence.  
 2nd District—Jno. T. Neely, Jackson, R. 2.  
 2nd District—E. A. Gray, Brandon.  
 3rd District—T. E. Marley, Pisgah.  
 3rd District—C. C. McKay, Leesburg.  
 3rd District—A. F. Lovelace, Fannin.  
 4th District—J. D. Robbins, Pelahatchie.  
 5th District—J. J. Mize, Puckett.  
 5th District—F. L. Harper, Braxton, R. 3; W. E. Pope, Braxton, R. 3.

**Constables**

- 1st District—P. R. Ford, Florence; W. A. McDonald, Florence.  
 2nd District—J. T. Berry, Brandon.  
 2nd District—H. C. Washburn, Brandon.  
 3rd District—W. E. McCrary, Fannin.  
 4th District—W. H. D. Purvis, Pelahatchie.  
 5th District—T. W. Franklin, Puckett.  
 5th District—H. O. Welch, Braxton, R. 3.

**SCOTT COUNTY****Supervisors**

- 1st District—W. R. Hunt, Harpersville.
- 2nd District—A. A. Singleton, Forest.
- 3rd District—E. M. Davis, Pulaski.
- 4th District—L. T. Sessums, Hillsboro.
- 5th District—D. E. Putnam, Harpersville.

**Justice of Peace**

- 1st District—D. L. Petty, Harpersville.
- 1st District—O. B. Triplet, Forest.
- 2nd District—H. L. Thornton, Forest.
- 2nd District—F. S. Wilkerson, Norris.
- 3rd District—F. R. Walter, Morton.
- 3rd District—L. M. Hunter, Morton, R. 1.
- 4th District—R. R. Rigby, Hillsboro.
- 4th District—W. A. Latham, Beach.
- 5th District—A. L. Beeland, Conehatta.
- 5th District—I. C. Bailey, Harpersville, R. 2.

**Constables**

- 1st District—O. P. Bishop, Forest.
- 2nd District—B. B. Fikes, Norris.
- 3rd District—T. M. McGough.
- 4th District—C. C. Sudduth, Hillsboro, R. 1.
- 5th District—W. O. Lang, Forest.

**SHARKEY COUNTY****Supervisors**

- 1st District—R. C. Screws, Lucre.
- 2nd District—J. H. Moore, Cary.
- 3rd District—E. T. Garrett, Egremont.
- 4th District—G. C. Fields,
- 5th District—H. C. Farror, Catchings.

**Justice of Peace**

- 2nd District—E. L. Weissenger, Cary.
- 3rd District—W. B. F. Stacy, Rolling Fork.
- 4th District—C. S. Jones, Anguilla.
- 5th District—E. E. Turnipseed, Catchings.

**SIMPSON COUNTY****Supervisors**

- 1st District—T. W. Bishop, Magee.
- 2nd District—R. S. Magee, Magee.
- 3rd District—J. E. Boggan, Mendenhall, R. 3.
- 4th District—A. H. Little, Pinola.
- 5th District—J. W. Garret, Pearl.

## Justice of Peace

1st District—W. T. Kennedy, Mendenhall.  
 1st District—L. P. Bishop, Magee.  
 2nd District—A. J. Runnels, Magee.  
 2nd District—T. M. Herrington, Magee.  
 3rd District—J. W. Lee, Shivers.  
 3rd District—T. E. Coke, Pinola.  
 3rd District—J. L. Phillips, D'Lo.  
 4th District—H. D. Sullivan, Shivers.  
 4th District—J. N. Slay.  
 5th District, O. N. Sebren.  
 5th District—Lee Sandifer, Harrisville.

## Constables

1st District—J. D. Thames, Magee.  
 1st District—D. F. Rankin.  
 2nd District—W. A. Ware, Magee.  
 2nd District—J. A. Smith, Magee.  
 3rd District—Eddie Coleman, Pinola.  
 3rd District—O. G. Thompson, D'Lo.  
 3rd District—Con Sullivan, Shivers.  
 4th District—R. E. Lee, Pinola.  
 4th District—Ray Berry, Shivers.  
 5th District—J. J. Harris, Harrisville.  
 5th District—Tal. J. Lewis, Pearl.

## SMITH COUNTY

## Supervisors

1st District—J. H. Garner, Raleigh.  
 2nd District—L. K. Eaton, Taylorsville.  
 3rd District—J. M. Little.  
 4th District—H. I. Husbands, Pulaski.  
 5th District—O. W. Daniel, Pineville.

## Justice of Peace

1st District—S. D. Miller, Raleigh.  
 1st District—R. H. Smith, Sylvarena.  
 1st District—W. F. Kennedy.  
 2nd District—J. F. Stringer, Taylorsville.  
 3rd District—J. F. Smith, Mize.  
 3rd District—Polie Sullivan, Mize.  
 4th District—M. E. Westbrooks, Trenton.  
 4th District—S. R. Fortenberry, Polkville.  
 5th District—R. F. Shirley, Pineville.  
 5th District—H. M. Husbands, Lemon.  
 Waco Voting District—J. F. Jones.

**Constables**

- 1st District—R. E. Blackwell.  
 1st District—W. C. Grayson.  
 1st District—H. E. Cockrell, Sylvarena.  
 2nd District—E. R. Robinson, Taylorsville.  
 3rd District—W. J. Tanner, Mize.  
 3rd District—Elias Sullivan, Mt. Olive.  
 4th District—William McCarty, Polkville.  
 5th District—Geo. Lott, Pineville.  
 5th District—G. Henderson, Lorena.  
 Special Districts—Abe Bowen; C. W. Scroggins.

**STONE COUNTY****Supervisors**

- 1st District—T. J. Walton, Wiggins.  
 2nd District—W. A. Smith, Perkinston.  
 3rd District—R. A. Switzer, McHenry.  
 4th District—W. W. Lott, McHenry.  
 5th District—E. H. Bond, Perkinston.

**Justice of Peace**

- 1st District—W. J. Evans, Bond; W. R. Hattin, O. E. Hairston, H. S. Black.

**Constable**

- 1st District—Howell Cables, Wiggins.

**SUNFLOWER COUNTY****Supervisors**

- 1st District—W. H. Phipps, Inverness.  
 2nd District—W. D. Parker, Moorhead.  
 3rd District—W. R. French, Indianola.  
 4th District—R. D. McLean, Doddsville.  
 5th District—W. D. Marlow, Jr. Ruleville.

**Justice of Peace**

- 1st District—W. T. Cook, Inverness.  
 2nd District—G. L. Marshall, Moorhead.  
 2nd District—E. F. Mullin, G. M. Terrell, W. B. Rush.  
 3rd District—W. D. Johnson, Indianola.  
 3rd District—W. A. Tackett, Indianola.  
 4th District—N. E. Pentecost, Doddsville.  
 4th District—J. W. Powell, Doddsville.  
 4th District—Henry Wachter, Shaw.  
 5th District—A. M. Ganong, Ruleville.  
 5th District—R. B. Smith, Drew; J. A. Safley, Rome.

**Constables**

- 1st District—S. D. Reedy, Isola.  
 2nd District—M. S. Riddell, Moorhead.  
 4th District—Jarvis P. Pentecost, Doddsville.  
 5th District—J. F. Wells, Ruleville.

BIENNIAL REPORT  
TALLAHATCHIE COUNTY

Supervisors

- 1st District—W. T. Burdeshaw, Enid.  
 2nd District—Tom Adams, Oakland, R. F. D.  
 3rd District—Jos. A. Shackelford, Cascilla.  
 4th District—L. O. Vause, Philipp.  
 5th District—John Stephens, Sumner.

Justice of Peace

- 1st District—W. C. Kihnl, Enid, R. F. D.  
 2nd District—S. L. Polk, Jr.  
 2nd District—J. S. Jones, Charleston.  
 3rd District—Lea E. Mitchell, Tillatoba, R. F. D.  
 3rd District—Henry M. Thomas, Scobey.  
 3rd District—W. H. Bloodworth.  
 4th District—J. W. Rountree, Glendora.  
 4th District—F. L. Hall, Sumner.  
 5th District—W. C. Sullivan, Webb.

Constables

- 1st District—W. T. Duke, Charleston, R. F. D.  
 2nd District—A. L. Colter, Charleston.  
 3rd District—D. L. Ross, Cascilla.  
 4th District—M. J. Rice, Flautt.  
 5th District—C. E. Aldrich, Sumner.

TATE COUNTY

Justice of Peace

- 1st District—F. F. Pack, Sarah.  
 2nd District—Homer Metcalfe, Arkabutla.  
 3rd District—Sam Sneed, Coldwater.  
 4th District—J. B. Kerr, Senatobia.  
 5th District—Joe C. Graham, Independence.

Justice of Peace

- 1st District—M. F. Moore, Senatobia, R. F. D.  
 1st District—A. W. Mabry, Sarah, R. F. D.  
 2nd District—J. G. Holloway, Arkabutla; E. G. Savage, Savage.  
 2nd District—E. G. Savage, Arkabutla.  
 3rd District—I. S. Dean, Coldwater, R. F. D.  
 3rd District—R. E. Hudson, Coldwater, R. F. D.  
 4th District—M. P. Moore, Jr., Senatobia.  
 4th District—G. C. Billingsley, Looxahoma.  
 5th District—M. V. Perkins, Independence.  
 5th District—R. L. Hicks, Wyatte.  
 5th District—K. A. Eoff, Tyro.



**Constables**

- 1st District—W. H. Brewer, Senatobia, R. F. D.  
 2nd District—S. L. Brown, Arkabutla.  
 2nd District—R. E. L. Sheffield.  
 3rd District—H. G. Miller, Coldwater, R. F. D.  
 4th District—B. G. Ellis, Looxahoma.  
 5th District—H. W. Walker, Coldwater, Rt. 4.  
 5th District—Will S. Freeman, Wyatt.  
 5th District—C. W. Smart, Tyro.

**TIPPAH COUNTY****Supervisors**

- 1st District—W. L. Smith, Tiplersville.  
 2nd District—J. S. Carmichael, Ripley.  
 3rd District—G. O. Stanford, Blue Mountain.  
 4th District—Hugh Smith, Ripley.  
 5th District—Raymond Cox, Ripley.

**Justice of Peace**

- 1st District—T. J. Walker, Chalybeate.  
 1st District—Ollie Reed, Walnut.  
 2nd District—W. J. Nance, Ripley.  
 2nd District—E. M. Carter, Falkner.  
 3rd District—D. Ellis, Blue Mountain.  
 3rd District—J. T. Lee, Blue Mountain.  
 4th District—W. N. Morgan, Booneville.  
 4th District—J. A. Anderson, Dumas.  
 5th District—G. A. Smith, Tiplersville, Rt. A.  
 5th District—J. A. Barnes, Ripley, Rt. 3.

**Constables**

- 1st District—Jim Jones, Walnut.  
 2nd District—M. K. Lowrey, Ripley.  
 3rd District—W. B. Roach, Cotton Plant.  
 4th District—T. L. Wallace, Ripley.  
 5th District—Fred Nance, Ripley.

**TISHOMINGO COUNTY****Supervisors**

- 1st District—R. C. Grisham, Iuka.  
 2nd District—Elmer Lock, Burnsville.  
 3rd District—A. B. Long, Iuka.  
 4th District—G. C. Stephens, Tishomingo.  
 5th District—T. C. Pharr, Belmont.

**Justice of Peace**

- 1st District—G. T. Sanders, Iuka.  
 1st District—J. J. Merrill, Iuka.  
 2nd District—J. W. Bonds, Burnsville.  
 2nd District—T. J. Gross, Burnsville.

- 3rd District—R. A. Cox, Iuka.  
 3rd District—J. D. Fairless, Iuka.  
 4th District—T. G. Howell, Tishomingo.  
 4th District—Claude Holly, Tishomingo.  
 5th District—S. L. Summers, Belmont.  
 5th District—W. H. Collier, Golden.

#### Constables

- 1st District—John Morris.  
 2nd District—Mark Taylor, Burnsville.  
 3rd District—W. B. Luttrell, Iuka.  
 4th District—Joe M. Gray, Tishomingo.  
 5th District—W. W. Crabb, Belmont.

### TUNICA COUNTY

#### Supervisors

- 1st District—G. M. Shaw, Robinsonville.  
 2nd District—John L. Harris, Tunica.  
 3rd District—S. A. Withers, Tunica.  
 4th District—Shelby Wilson, Dundee.  
 5th District—R. T. Motley, Maud, R. F. D.

#### Justice of Peace

- 2nd District—W. W. Hickey, Tunica.  
 2nd District—Robert I. Lowe, Tunica.  
 3rd District—R. W. Usery.  
 4th District—M. P. Myers, Dundee, R. F. D.  
 5th District—J. C. Watson, Lundie Slaughter.

#### Constables

- 1st District—H. Hall, W. A. Clark, H. L. Crumpler.  
 2nd District—R. J. Burnett, L. C. Jones.  
 3rd District—Dick Whittington.  
 4th District—Alex France.  
 5th District—T. A. Brigance.  
 5th District—H. L. Griffin, Maud, R. F. D.

### UNION COUNTY

#### Supervisors

- 1st District—E. D. Lequex, Hickory Flat, R. F. D.  
 2nd District—R. J. Whisenant, New Albany, Rt. 1.  
 3rd District—J. A. Barkley, New Albany.  
 4th District—J. L. Smith, Dumas, Rt. 1.  
 5th District—Watt Magee, Bethany, Rt. 1.

**Justice of Peace**

- 1st District—W. D. Tucker, Myrtle, Rt. 1.  
 1st District—W. J. Hudson, Etta, Rt. 1.  
 2nd District—J. L. Gresham, Myrtle.  
 2nd District—C. E. Myrick, Ingomar, Rt. 1.  
 2nd District—James S. Owen.  
 3rd District—W. P. Wiseman, New Albany.  
 3rd District—W. I. Hancock, New Albany.  
 4th District—J. H. Coley, Blue Springs, Rt. 4; H. F. Young, New Albany,  
 Rt. 6.  
 5th District—J. Claude Greer, Bethany; T. G. Adair.

**Constables**

- 1st District—George Gilliam, Myrtle, Rt. 1.  
 1st District—J. E. Hardin, Etta, Rt. 1.  
 2nd District—C. E. Rossell, New Albany, Rt. 5.  
 2nd District—J. S. Coleman, Ingomar.  
 3rd District—Walter Boyd, New Albany, Rt. 3.  
 4th District—J. H. Thornton, New Albany, Rt. 6.  
 5th District—T. M. Owen, Dumas, Rt. 1.

**WALTHALL COUNTY****Supervisors**

- 1st District—J. Monroe Johnson, Tylertown, Rt. 7.  
 2nd District—D. M. McElveen, Tylertown, Rt. 1.  
 3rd District—A. B. Reagan, Tylertown, Rt. 2.  
 4th District—W. T. McKenzey, Tylertown, Rt. 1.  
 5th District—Fred H. Magee, Tylertown, Rt. 5.

**Justice of Peace**

- 1st District—B. E. Dillon, Tylertown, Rt. 7.  
 1st District—W. M. Ginn, Tylertown, Rt. 4.  
 2nd District—E. B. Smith, Tylertown.  
 2nd District—C. L. Mitchell, Tylertown, Rt. 2.  
 3rd District—Elmer C. Holmes, Tylertown, Rt. 2.  
 3rd District—J. D. Crain, Tylertown, Rt. 7.  
 4th District—Z. C. Rushing, Tylertown, Rt. 5.  
 4th District—J. T. Holmes, Jayess, Rt. 3.  
 5th District—H. H. Pope, Tylertown, Rt. 5.  
 5th District—L. Dunaway, Verna, Rt. 1.

**Constables**

- 1st District—E. G. Ginn, Tylertown, Rt. 4.  
 2nd District—Burtney Johnson, Tylertown, Rt. 4.  
 3rd District—Albert Stogner, Tylertown, Rt. 2.  
 3rd District—W. J. Tynes, Sandy Hook.  
 4th District—Victor Holmes, Jayess, Rt. 3.  
 5th District—Earnie Dunaway.

BIENNIAL REPORT  
WARREN COUNTY

Supervisors

- 1st District—George E. Hogaboom, Vicksburg.
- 2nd District—T. J. Mackey, Vicksburg.
- 3rd District—C. A. Powers, Vicksburg.
- 4th District—W. E. Lanier, Vicksburg, R. F. D.
- 5th District—E. S. Martin, Oak Ridge.

Justice of Peace

- 1st District—Fred Brown, Vicksburg.
- 1st District—T. A. Halford, Vicksburg.
- 1st District—E. C. Duncan, Vicksburg.
- 2nd District—M. J. Hebler, Vicksburg.
- 2nd District—Jno. McGillicuddy, Vicksburg.
- 3rd District—S. B. White, Yokena.
- 4th District—J. H. Davis, Bovina.
- 4th District—A. M. Stout, Vicksburg, R. F. D.
- 5th District—J. E. Webster, Oak Ridge.

Constables

- 1st District—R. Heiman, Vicksburg.
- 1st District—H. P. Rist, Vicksburg.
- 4th District—C. J. Lanier.

WASHINGTON COUNTY

Supervisors

- 1st District—Chas. McGinnis, Glen Allan.
- 2nd District—W. D. Simmons, Avon.
- 3rd District—C. P. Williams, Greenville.
- 4th District—A. O. Huddleston, Leland.
- 5th District—Rorrey Wood, Murphy.

Justice of Peace

- 1st District—C. L. Hasil.
- 1st District—B. N. Darnell, Glen Allen.
- 2nd District—H. H. Key, Wayside.
- 3rd District—R. L. Woodward, Greenville.
- 3rd District—W. H. Oursler, Greenville.
- 3rd District—H. H. O'Bannon, Leland.
- 4th District—W. H. Grimes, Leland.
- 4th District—W. L. Beard, Arcola.
- 5th District—A. E. Keith, Hollandale; M. D. Barefield, Hollandale.

Constables

- 3rd District—G. Y. Rowland, Greenville.
- 4th District—J. M. Lee, Leland.
- 5th District—J. H. Keith, Hollandale.

## WAYNE COUNTY

## Supervisors

- 1st District—A. E. Douglas, Buckatunna, Rt. 2.  
 2nd District—T. J. McIlwain, Waynesboro, Rt. 4.  
 3rd District—J. M. Ketler, Hiwanee.  
 4th District—G. S. Stanley, Shubuta, Rt. 4.  
 5th District—C. W. Walley, Waynesboro, Rt. "A."

## Justice of Peace

- 1st District—J. T. Dail, Buckatunna.  
 1st District—John L. Sullivan, Buckatunna.  
 2nd District—W. J. Wilkins, Waynesboro, Rt. 4.  
 2nd District—T. M. Holston, Waynesboro, Rt. 4.  
 3rd District—T. M. Fleming, Matherville.  
 3rd District—Thomas Collins, Waynesboro, Rt. 3.  
 4th District—J. W. Sellers, Laurel, Rt. 5.  
 4th District—Frank Boykin, Waynesboro, Rt. 1.  
 5th District—C. C. Evans, Clara.  
 5th District—G. N. Shirley, Waynesboro, Rt. 1.

## Constables

- 1st District—John S. Davis, Chicora.  
 2nd District—W. D. Fitzgerald, Waynesboro, Rt. 3.  
 3rd District—Charles L. Doherty, Waynesboro, Rt. 3.  
 4th District—Berry Sellers, Waynesboro, Rt. 1.  
 5th District—W. H. (Bob) Busby, Laurel, Rt. 7.

## WEBSTER COUNTY

## Supervisors

- 1st District—Tom Murrah, Eupora.  
 2nd District—L. B. Bingham, Embry.  
 3rd District—J. J. Lott, Stewart.  
 4th District—J. D. Ester, Mathiston.  
 5th District—John Brown, Mantee.

## Justice of Peace

- 1st District—Henry Lamb, Eupora.  
 1st District—D. E. Neal, Bellefontaine.  
 2nd District—G. E. Edwards, Eupora.  
 3rd District—N. G. McGar, Tomnolen.  
 4th District—J. O. Sissin, Mathiston.  
 4th District—T. N. Carlisle, Cumberland.  
 5th District—W. G. Davis, Cumberland.  
 5th District—Ola Vaughn, Eupora.

**Constables**

- 1st District—W. A. Davis, Eupora.  
 2nd District—Dalton Middleton, Embry.  
 3rd District—W. D. Amos., Stewart.  
 4th District—B. F. Crowley, Cumberland.  
 5th District—W. L. Furgeson, Eupora.

**WILKINSON COUNTY****Supervisors**

- 1st District—M. V. Morris, Woodville.  
 2nd District—N. S. Cage, Lessley.  
 3rd District—W. A. Dickson, Centerville.  
 4th District—J. E. Carter, Wilkinson.  
 5th District—W. T. Smith, Gloster.

**Justice of Peace**

- 1st District—Jas. W. Lee, Woodville.  
 2nd District—F. T. Stuart, Lessley.  
 2nd District—E. S. Wall, Pond.  
 3rd District—Willie Wren, Centerville.  
 3rd District—Hy Coon, Centerville.  
 3rd District—T. E. White, Centerville.  
 4th District—D. D. Vines, Wilkinson.  
 5th District—L. C. Flowers, Wilkinson.  
 5th District—C. I. Jenkins, Stephenson.

**Constables**

- 1st District—C. S. Lessley, Woodville.  
 3rd District—M. L. Humphreys, Centerville.  
 3rd District—E. N. McCraine, Centerville.

**WINSTON COUNTY****Supervisors**

- 1st District—O. H. Craig, Louisville.  
 2nd District—J. W. Haggard, Jr., Fearn Springs, Rt. 1.  
 3rd District—Claude Richardson, Louisville, Rt. 8.  
 4th District—D. A. Lucius Louisville, Rt. 1.  
 5th District—W. A. Gunn, Noxapater.

**Justice of Peace**

- 1st District—J. O. Bennett, Louisville.  
 1st District—H. W. Wylie.  
 2nd District—Lewis Berard, Fearn Springs, Rt. 2.  
 2nd District—M. B. Gillett, Louisville, Rt. 8.  
 2nd District—P. C. Taylor, Fearn Springs, Rt. 2.  
 2nd District—J. D. Hill, Fearn Springs.

- 3rd District—P. B. Whites, Louisville, Rt. 7.  
 3rd District—Lee Hisaw, Louisville, Rt. 7.  
 3rd District—A. B. Lindsey, Louisville.  
 4th District—R. B. McAlilly, Louisville, Rt. 1.  
 5th District—G. W. Jarvis, Noxapater.

#### Constables

- 1st District—C. C. Caperton, Louisville.  
 2nd District—Bob Gregory, Louisville, Rt. 3.  
 3rd District—S. S. Upchurch, Louisville, Rt. 6.  
 5th District—W. H. Crosby, Noxapater.

#### YALOBUSHA COUNTY

- 1st District—W. A. Brown, Coffeerville.  
 2nd District—R. F. Sartain, Water Valley.  
 3rd District—A. B. Magee, Water Valley.  
 4th District—W. C. Kuykendall, Oakland.  
 5th District—F. L. Hyde, Coffeerville.

#### Justice of Peace

- 1st District—Lum Lee, Coffeerville.  
 1st District—E. E. Sayle, Coffeerville.  
 1st District—J. L. Goodwin.  
 1st District—J. L. Barber.  
 2nd District—A. B. Chadwick, Water Valley.  
 2nd District—S. D. Addington, Water Valley.  
 3rd District—Will Walker, Water Valley.  
 3rd District—Will Burns, Oakland.  
 3rd District—J. W. Thorne.  
 4th District—W. L. Jones, Tillatoba.  
 4th District—Lee Jackson, Oakland.  
 4th District—J. H. Tribble, Scobey.  
 5th District—Lonzo Denley, Coffeerville.  
 5th District—J. M. Farrell, Coffeerville.  
 5th District—T. T. Young.

#### Constables

- 1st District—A. G. Tankersley, Coffeerville.  
 2nd District—Thad Knight, Water Valley.  
 3rd District—L. Redwine, Water Valley.  
 3rd District—George Johnson.  
 4th District—Bob Cook, Tillatoba.  
 5th District—Luther Harrison, Coffeerville.

## YAZOO COUNTY

## Supervisors

- 1st District—O. K. Stampley, Benton.
- 2nd District—S. R. Berry, Benton.
- 3rd District—M. K. Lammons, Yazoo City, Rt. 3.
- 4th District—C. C. Swayze, Benton, Rt. 2.
- 5th District—T. H. Phillips, George.

## Justice of Peace

- 1st District—W. C. Heard, Phoenix.
- 1st District—S. J. Tindol, Mechanicsburg.
- 2nd District—R. S. Bowman, Benton.
- 2nd District—J. D. Henderson, Vaughn, Rt. 2.
- 3rd District—J. T. Blount Yazoo City.
- 3rd District—S. E. Montgomery.
- 3rd District—C. C. Elliott, Yazoo City.
- 4th District—J. A. Waters, Benton, Rt. 2.
- 4th District—J. M. Jenkins, Eden, Rt. 1.
- 4th District—Lawrence King.
- 4th District—L. E. Vandevere.
- 5th District—J. C. Beale, Holly Bluff.

## Constables

- 1st District—W. T. Williams, Anding.
- 2nd District—W. A. Fisher, Benton.
- 3rd District—W. S. Sykes, Yazoo City.
- 4th District—W. C. Richardson, Eden, Rt. 1.
- 4th District—C. H. McCurdy, Benton.
- 5th District—R. U. Stampley, Holly Bluff.



VOTE FOR STATE OFFICIALS IN FIRST PRIMARY, AUGUST 2, 1927

COUNTIES	Governor			Lt. Governor			Auditor	Ins. Comm'r	Comm'r of Agr.	Land Comm'r	E. B. Reynolds					
	M. S. Conner	A. C. Anderson	Dennis Murphree	T. G. Bilbo	M. P. L. Love	John L. Smith	Bidwell Adam	C. C. White	Macey Drinkins	T. M. Henry		Ben S. Lowry	J. F. McKay	J. C. Holton	T. R. Christmas	R. D. Moore
Adams	866	23	797	974	1244	333	490	656	936	1072	692	613	887	495	917	824
Alcorn	608	1994	1080	2151	2193	773	2337	2256	2377	2186	2680	1727	2988	977	1570	2019
Amite	546	71	705	1370	1230	1069	1211	1138	1346	1096	804	1591	254	1496	824	2055
Attala	1017	258	1029	2385	2355	1197	1032	3040	1440	2351	2175	1808	2658	847	1563	417
Benton	704	903	192	403	794	167	398	764	395	615	634	636	491	594	409	1498
Bolivar	1101	141	1492	1393	1665	364	1587	1508	1780	1661	1758	1596	1729	595	1260	962
Calhoun	110	86	2990	1446	2546	335	1295	2590	859	1792	1678	1604	1559	654	1606	879
Carroll	582	102	548	1456	1123	251	1295	1949	627	1011	1569	1225	1324	695	949	716
Chickasaw	646	100	1109	1688	1489	322	1467	2103	912	1485	1361	1283	1324	538	1267	478
Choctaw	258	83	1127	1348	1664	252	581	1579	585	1236	1042	870	1361	439	892	804
Claiborne	386	55	388	480	696	142	414	628	518	912	302	580	566	313	278	478
Clarke	584	96	664	1872	1799	297	910	1900	783	1760	1053	1117	1567	507	1135	892
Clay	733	240	875	733	1642	337	471	1468	925	1285	1054	1038	1166	458	811	837
Coahoma	742	55	1008	796	1193	217	1086	943	1315	1437	920	1344	899	489	740	1055
Copiah	941	550	1017	1866	2307	887	1009	2266	1649	1857	2165	1745	2281	834	1675	1492
Covington	1444	52	72	1443	1310	166	1537	1291	999	644	2204	626	1950	497	1137	827
DeSoto	523	158	813	880	1274	265	664	960	1123	859	1265	962	1084	473	759	760
Forrest	1790	293	550	3213	2824	200	2722	2732	2335	2326	2880	1893	3151	1379	2341	1474
Franklin	773	95	459	1052	1108	252	790	1058	810	1060	929	732	1165	158	622	1341
George	149	34	383	1028	710	70	557	760	434	722	534	768	486	185	653	350
Greene	347	85	321	1162	1015	138	548	850	600	890	773	657	796	303	601	512
Grenada	314	80	711	800	1034	228	561	1086	671	714	942	886	674	307	549	708
Hancock	194	10	330	1737	343	114	1695	925	626	1011	664	732	778	272	811	459
Harrison	1113	89	1165	4124	1207	219	4866	2885	2406	3511	2026	2232	2918	783	3620	1016
Hinds	3031	428	2918	3237	6714	1148	2519	4530	4835	3948	5491	4766	4477	2340	4898	1950
Holmes	863	175	878	1249	1625	328	1161	2469	642	1785	1433	1462	1637	1600	817	683
Humphreys	408	39	512	901	769	152	874	1115	615	1058	683	851	873	784	588	323
Issaquena	56	12	81	126	111	32	103	97	135	169	75	155	80	46	102	83
Itawamba	547	454	1255	1558	1789	641	1510	2279	1359	1800	1927	1597	2042	548	1982	1125
Jackson	454	71	800	1444	1205	334	1041	1051	843	1189	1185	1324	929	515	876	881
Jasper	537	188	786	2608	1837	502	1605	2522	1187	2000	1833	1374	2389	1148	1446	1145
Jefferson	425	49	371	500	690	173	415	735	447	633	613	476	724	351	422	402
Jeff Davis	570	68	266	1079	926	137	801	913	673	614	1068	429	1192	317	919	313
Jones	932	184	1367	5086	2576	415	4315	4414	2058	3196	3574	2605	3615	823	2567	3203
Kemper	645	183	813	1438	1596	357	769	1857	795	1323	1373	640	2262	551	1212	926
Lafayette	356	132	1313	1659	1701	455	1101	1516	1454	1021	2082	1433	1556	493	1182	1294
Lamar	469	244	127	1553	990	100	1103	995	807	873	1092	757	1104	159	1264	473
Lauderdale	2929	170	1711	3923	4693	773	2852	5430	2044	4296	3415	3151	4222	1379	2703	3012
Lawrence	421	182	502	1137	1051	367	653	1273	596	869	1006	666	1173	410	790	468
Leake	1083	316	647	1936	2255	642	846	2545	953	2059	1378	1263	2233	1106	1336	961
Lee	1043	845	1794	3393	3073	529	2667	3214	2251	2751	3172	2277	3266	1406	2232	1706
LeFlore	957	79	1170	945	1883	260	924	1649	1227	1919	1087	1559	1301	708	670	1457

SECRETARY OF STATE

## VOTE FOR STATE OFFICIALS IN FIRST PRIMARY, AUGUST 2, 1927—(Continued)

COUNTIES	Governor			Lt. Governor			Auditor		Ins. Comm'r	Comm'r of Agr.		Land Comm'r				
	M. S. Conner	A. C. Anderson	Dennis Murphee	T. G. Bilbo	M. P. L. Love	John L. Smith	Bdwell Adam	C. C. White	Macey Dinkins	T. M. Henry	Ben S. Lowry	J. F. Mckay	J. C. Holton	T. R. Christmas	R. D. Moore	E. B. Reynolds
Lincoln	1021	281	1429	3511	2508	865	2224	2880	1964	2776	2364	1684	3341	1078	2380	1779
Lowndes	912	155	1209	961	1765	320	923	1333	1486	1604	1190	1637	1082	814	1013	754
Madison	1017	156	699	930	1302	543	875	856	1840	1454	1205	1053	1053	963	1078	524
Marion	735	143	615	2550	1145	240	2314	1822	1185	1516	1669	1136	2023	211	2428	549
Marshall	585	267	726	862	1499	239	628	1027	1244	1127	1190	958	1238	685	929	576
Monroe	1053	431	2147	2071	2996	921	1458	3175	1863	2675	2445	2097	2933	625	2489	1873
Montgomery	419	293	712	1250	1302	966	966	1491	660	1054	1243	969	1178	473	921	772
Neshoba	1258	299	950	3084	2459	575	2378	4346	971	2488	3700	1749	3557	1017	2701	1424
Newton	1070	220	1013	2226	2138	886	1351	3581	709	2263	1904	1761	2249	968	1331	1666
Noxubee	758	123	616	610	1794	73	152	1432	515	1156	831	753	1252	474	802	659
Oktibbeha	576	159	891	1154	1527	298	861	1827	676	1233	1295	1484	1067	470	853	1022
Panola	844	113	1113	1007	1900	450	678	1320	1605	1251	1702	1580	1314	609	999	1290
Pearl River	236	27	349	3455	732	268	2672	1517	1381	1555	1410	1208	1570	664	1370	746
Perry	226	29	347	1026	752	56	743	775	513	507	840	625	566	311	431	490
Pike	1369	223	896	2544	2022	550	2186	2695	1933	2649	2218	1822	2733	751	2367	1580
Pontotoc	242	272	1450	2696	1428	203	2840	2438	1200	1476	2310	1440	2108	902	1463	1079
Prentiss	335	2136	625	1583	2076	418	1579	1064	2501	1019	2736	1608	1685	660	1154	1398
Quitman	308	47	739	679	966	161	579	992	493	695	869	803	691	305	419	773
Rankin	590	402	381	1246	1740	276	1017	1554	1291	1310	1635	1210	1660	583	1531	677
Scott	1159	349	399	2363	1542	699	1810	2466	1291	2156	1672	1623	2096	1076	1550	987
Sharkey	154	28	359	415	562	85	275	456	421	507	391	516	358	150	424	293
Simpson	948	232	716	2205	1814	662	1460	2295	1212	1674	2010	1072	2612	651	2065	823
Smith	788	191	567	3678	1615	416	2912	2089	2445	1912	2746	1776	2900	1277	2147	1105
Stone	237	23	211	864	533	19	714	493	407	459	211	338	527	122	628	120
Sunflower	894	90	1295	1823	2061	503	1405	2241	1432	2261	1513	1421	2218	540	1175	2018
Tallahatchie	466	120	1321	1682	1971	166	1357	1624	1707	1171	2230	1684	1533	760	1309	1146
Tate	663	260	663	793	1506	280	393	649	1444	833	1140	924	910	527	697	615
Tippah	202	4020	287	808	2931	328	1367	1957	1694	1250	3225	1663	2045	905	1210	1504
Tishomingo	547	864	842	1108	1598	474	960	1615	953	1271	1462	1271	1263	576	1023	911
Tunica	232	22	431	293	677	113	194	600	275	556	348	596	262	197	367	278
Union	654	1159	1573	2075	3421	511	1213	2812	1686	2195	2496	2204	2007	832	1749	1670
Walthall	326	63	462	1569	1040	308	952	1557	516	1119	1030	707	1477	305	1202	592
Warren	988	99	910	2013	1168	769	1810	1010	2322	2277	1159	1709	1726	1099	1003	1019
Washington	831	69	1076	862	1473	259	872	984	1371	1427	1071	1181	1187	285	682	1676
Wayne	777	63	431	1730	1184	294	1260	1558	712	1423	1038	1137	1315	568	957	779
Webster	335	112	1142	1755	1308	503	1121	1808	678	1273	1237	1029	1237	494	872	928
Wilkinson	286	47	420	671	759	129	479	542	731	789	517	662	659	223	572	521
Winston	753	82	1369	2086	2924	276	976	2573	1296	2072	1887	1258	2734	691	1167	1986
Yalobusha	370	162	1751	1166	1686	450	1005	1180	1737	1403	1596	1120	1579	766	1141	825
Yazoo	1079	225	1068	2089	2293	491	1528	2480	1701	2167	2059	2042	2037	2042	1326	704
<b>TOTAL</b>	<b>57402</b>	<b>23,528</b>	<b>71836</b>	<b>135065</b>	<b>135386</b>	<b>30537</b>	<b>105127</b>	<b>144126</b>	<b>99225</b>	<b>125159</b>	<b>128077</b>	<b>106317</b>	<b>136450</b>	<b>54053</b>	<b>103507</b>	<b>83785</b>

SECRETARY OF STATE  
PENITENTIARY TRUSTEE

127

FIRST DISTRICT

	Mis. W. A. Montgomery	John Armstrong
County		
Attala .....	2092	2492
Bolivar .....	2323	1205
Hinds .....	6129	3240
Holmes .....	1462	1398
Humphreys .....	1247	543
Issaquena .....	219	43
Kemper .....	1352	1417
Lauderdale .....	5687	2431
Leake .....	1642	2047
Madison .....	1612	1022
Neshoba .....	2354	3027
Newton .....	2085	2183
Noxubee .....	1303	721
Rankin .....	1453	1513
Scott .....	2344	1695
Sharkey .....	650	265
Sunflower .....	1899	2045
Warren .....	3197	494
Washington .....	1733	874
Winston .....	1922	2086
Yazoo .....	2945	1377
Total .....	45650	32118

SECOND DISTRICT

	J. F. Thames	H. C. Norsworthy
County		
Adams .....	1270	530
Amite .....	1693	674
Claiborne .....	912	274
Clarke .....	1335	1451
Copiah .....	2949	1077
Covington .....	1595	1166
Forrest .....	2760	2845
Franklin .....	970	945
George .....	708	472
Greene .....	773	874
Hancock .....	1044	523
Harrison .....	3155	2018
Jackson .....	1634	591
Jasper .....	1569	2272
Jefferson .....	756	471

## BIENNIAL REPORT

Jefferson Davis .....	862	904
Jones .....	3668	3022
Lamar .....	908	1196
Lawrence .....	1189	713
Lincoln .....	2945	2268
Marion .....	1323	1978
Pearl River .....	1853	1238
Perry .....	788	645
Pike .....	2552	2155
Simpson .....	2665	1259
Smith .....	3228	1395
Stone .....	531	476
Walthall .....	1174	944
Wayne .....	599	2073
Wilkinson .....	720	570
<b>Total</b> .....	<b>48128</b>	<b>37019</b>

## THIRD DISTRICT

County	L. Q. Stone	W. X. Wilson
Alcorn .....	2616	2334
Benton .....	630	661
Calhoun .....	2231	1117
Carroll .....	1517	1041
Chickasaw .....	1567	1510
Choctaw .....	1191	1112
Clay .....	922	1484
Coahoma .....	1211	1101
DeSoto .....	877	1259
Grenada .....	860	770
Itawamba .....	2679	1426
Lafayette .....	1476	1710
Lee .....	2925	3806
Leflore .....	1837	1081
Lowndes .....	1450	1296
Marshall .....	1146	1099
Monroe .....	2696	2606
Montgomery .....	786	1447
Oktibbeha .....	1202	1363
Panola .....	1976	908
Pontotoc .....	2101	2188
Prentiss .....	2228	1635
Quitman .....	1046	584
Tallahatchie .....	1942	1251
Tate .....	1054	986

SECRETARY OF STATE

129

Tippah .....	2410	1372
Tishomingo .....	1740	1275
Tunica .....	236	672
Union .....	2626	2396
Webster .....	1542	1167
Yalobusha .....	1453	1549
	<hr/>	<hr/>
Total .....	50173	44706

RAILROAD COMMISSIONER

SECOND DISTRICT

County	C. M. (Red) Morgan	Dean C. Holmes
Adams .....	784	1152
Amite .....	999	1467
Claiborne .....	410	775
Clarke .....	1564	1240
Copiah .....	1705	2348
Covington .....	1656	1123
Forrest .....	3840	1642
Franklin .....	941	1084
George .....	610	716
Greene .....	1052	589
Hancock .....	890	860
Harrison .....	2580	2959
Jackson .....	1430	968
Jasper .....	2365	1405
Jefferson .....	656	580
Jefferson Davis .....	1294	491
Jones .....	4218	2785
Lamar .....	1434	659
Lawrence .....	1228	693
Lincoln .....	2888	2659
Marion .....	1539	1924
Pearl River .....	1768	1375
Perry .....	918	496
Pike .....	1736	3109
Simpson .....	2475	1226
Smith .....	3472	1245
Stone .....	656	356
Walthall .....	812	1466
Wayne .....	1337	1186
Wilkinson .....	568	733
	<hr/>	<hr/>
Total .....	47825	39311

## SECOND PRIMARY, AUGUST 23, 1927

COUNTIES	Governor		Lt.-Governor		Land Comm'r	
	Dennis Murphree	T. G. Bilbo	M. P. L. Love	Bidwell Adam	R. D. Moore	E. B. Reynolds
Adams .....	1621	1112	1527	932	745	1355
Alcorn .....	3013	2827	3026	2612	1334	3866
Amite .....	1154	1412	1239	1289	1524	1009
Attala .....	1978	2479	2305	2154	1995	2268
Benton .....	956	622	864	613	611	690
Bolivar .....	2083	1538	1849	1743	1622	1722
Calhoun .....	3128	1544	2865	1580	2055	1345
Carroll .....	1136	1556	1156	1513	1340	1203
Chickasaw .....	1610	1891	1625	1815	1583	1174
Choctaw .....	1367	1486	1433	1284	1206	1058
Claiborne .....	778	461	801	432	434	719
Clarke .....	1272	1944	1380	1793	1733	1067
Clay .....	1810	823	1852	749	1137	1192
Coahoma .....	1478	936	1410	979	888	1360
Copiah .....	2267	2156	2506	1907	6	1914
Covington .....	1151	1747	1261	1648	1393	1186
DeSoto .....	1308	1079	1416	859	902	1163
Forrest .....	2471	3354	2709	3108	2918	2308
Franklin .....	1070	1190	1113	1056	858	1334
George .....	572	1015	634	898	837	526
Green .....	763	1184	803	1072	746	850
Grenada .....	1013	838	1014	807	732	901
Hancock .....	490	1867	320	1841	909	906
Harrison .....	2155	4195	1831	4438	3932	1952
Hinds .....	5632	3721	5858	3565	6142	3061
Holmes .....	1774	1349	1852	1295	1470	1621
Humphreys .....	932	961	999	863	1030	704
Issaquena .....	87	128	101	110	76	126
Itawamba .....	2577	1845	2138	2138	2503	1507
Jackson .....	1138	1609	1280	1381	1104	1300
Jasper .....	1488	2523	1731	2228	1848	1965
Jefferson .....	778	533	801	504	530	637
Jefferson Davis .....	708	1208	805	1108	1076	644
Jones .....	2349	5165	2465	4973	2958	4010
Kemper .....	1483	1510	1606	1364	1336	1426
Lafayette .....	1630	1795	1662	1717	1494	1595
Lamar .....	696	1628	793	1520	1257	798
Lauderdale .....	4620	9930	4502	3943	3619	3746
Lawrence .....	969	1214	1091	1024	1191	661
Leake .....	1709	2146	1937	1853	1817	1735
Lee .....	2983	3825	2905	3734	2879	2588
Leflore .....	2022	1047	2046	1012	919	1977
Lincoln .....	2431	3587	2650	3233	2624	2697
Lowndes .....	2094	1152	2087	1078	1433	1264
Madison .....	1618	1136	1747	1039	1570	1052
Marion .....	1260	2687	1196	2704	2449	1181
Marshall .....	1388	1068	1474	961	1250	1049
Monroe .....	3317	2757	3329	2680	2792	2748
Montgomery .....	1366	1302	1479	1155	1163	1051
Neshoba .....	2229	3173	2318	3079	3475	1756
Newton .....	2150	2224	2279	2083	1761	2347

## SECOND PRIMARY, AUGUST 23, 1927—(Continued)

COUNTIES	Governor		Lt.-Governor		Land Comm'r	
	Dennis Murphree	T. C. Bilbo	M. P. L. Love	Bidwell Adam	R. D. Moore	E. B. Reynolds
Noxubee .....	1325	611	1471	459	963	874
Oktibbeha .....	1483	1262	1467	1259	1117	1257
Panola .....	1838	1205	1960	1092	1222	1717
Pearl River .....	710	3365	746	3201	1965	1151
Perry .....	588	1039	640	959	622	757
Pike .....	2416	2654	2379	2651	3303	1579
Pontotoc .....	1835	2906	1591	3042	1530	2258
Prentiss .....	2697	2027	2388	2066	1668	1945
Quitman .....	1008	745	985	696	582	963
Rankin .....	1578	1366	1651	1315	1777	1047
Scott .....	1527	2580	1754	2335	2165	1495
Sharkey .....	478	461	558	368	549	340
Simpson .....	1687	2267	1808	2135	2242	1450
Smith .....	1447	3761	1507	3636	2745	1964
Stone .....	457	873	495	822	766	275
Sunflower .....	2135	1868	2296	1694	1103	2615
Tallahatchie .....	1719	1784	1837	1628	1610	1663
Tate .....	1364	1031	1562	865	1141	967
Tippah .....	3361	1758	2778	2416	1778	2379
Tishomingo .....	1887	1621	1591	1694	1270	1642
Tunica .....	668	346	720	272	379	506
Union .....	2939	2544	2989	2430	2243	2522
Walthall .....	856	1604	1045	1368	1440	823
Warren .....	1707	2192	1672	2140	1271	2144
Washington .....	1881	1029	1753	873	853	1892
Wayne .....	1154	1868	1191	1701	1295	1373
Webster .....	1557	1842	1445	1745	1255	1258
Wilkinson .....	671	729	723	662	706	626
Winston .....	2049	2147	2278	1894	1373	2520
Yalobusha .....	2179	1322	2116	1323	1775	1161
Yazoo .....	1857	2383	2256	2029	2573	1467
Total .....	137130	147669	139722	140236	130712	122949

## BIENNIAL REPORT

## FIRST PRIMARY

August 21, 1929

## U. S. SENATE

	Hubert D. Stephens	T. Webber Wilson
Adams .....	525	774
Alcorn .....	721	365
Amite .....	576	536
Attala .....	876	638
Benton .....	408	503
Bolivar .....	891	504
Calhoun .....	1,194	794
Carroll .....	481	433
Chickasaw .....	933	590
Choctaw .....	573	358
Claiborne .....	362	184
Clarke .....	773	755
Clay .....	800	231
Coahoma .....	641	180
Copiah .....	1,259	875
Covington .....	392	1,209
DeSoto .....	616	571
Forrest .....	1,524	1,665
Franklin .....	373	335
George .....	151	467
Greene .....	398	382
Grenada .....	470	342
Hancock .....	468	616
Harrison .....	2,016	1,577
Hinds .....	2,625	1,428
Holmes .....	930	350
Humphreys .....	310	245
Issaquena .....	44	27
Itawamba .....	610	317
Jackson .....	786	670
Jasper .....	652	960
Jefferson .....	372	248
Jefferson Davis .....	295	882
Jones .....	755	4,067
Kemper .....	776	450
Lafayette .....	942	616
Lamar .....	512	575
Lauderdale .....	2,257	1,498
Lawrence .....	373	582
Leake .....	845	761
Lee .....	1,364	892
Leflore .....	1,032	344



## SECRETARY OF STATE

133

	Hubert D. T. Webber	
	Stephens	Wilson
Lincoln .....	907	1,371
Lowndes .....	682	234
Madison .....	444	498
Marion .....	543	924
Marshall .....	1,029	681
Monroe .....	1,287	758
Montgomery .....	868	625
Neshoba .....	1,082	1,075
Newton .....	1,108	911
Noxubee .....	505	148
Oktibbeha .....	480	352
Panola .....	799	626
Pearl River .....	686	961
Perry .....	300	429
Pike .....	1,564	1,333
Pontotoc .....	626	1,072
Prentiss .....	737	492
Quitman .....	255	303
Rankin .....	661	446
Scott .....	815	1,096
Sharkey .....	130	424
Simpson .....	673	1,325
Smith .....	594	1,556
Stone .....	174	321
Sunflower .....	1,004	476
Tallahatchie .....	986	567
Tate .....	332	1,109
Tippah .....	1,437	1,244
Tishomingo .....	568	344
Tunica .....	215	167
Union .....	2,554	856
Walthall .....	330	511
Warren .....	1,112	247
Washington .....	780	259
Wayne .....	402	540
Webster .....	599	831
Wilkinson .....	380	272
Winston .....	890	632
Yalobusha .....	599	493
Yazoo .....	812	336
<b>Total</b> .....	<b>62,850</b>	<b>56,641</b>

## SUPREME COURT JUDGE

## SECOND DISTRICT

	W. J. Pack	R. W. Cutrer	V. A. Griffith
Adams .....	187	659	512
Amite .....	200	840	79
Claiborne .....	56	423	52
Clarke .....	1050	113	386
Copiah .....	1038	580	508
Covington .....	678	156	753
Forrest .....	1657	366	1115
Franklin .....	145	516	59
George .....	222	27	370
Greene .....	405	70	315
Hancock .....	83	58	1021
Harrison .....	238	227	3234
Jackson .....	320	120	1036
Jasper .....	1166	192	257
Jefferson .....	113	417	90
Jeff. Davis .....	625	226	320
Jones .....	3750	128	936
Lamar .....	458	138	483
Lawrence .....	282	218	437
Lincoln .....	731	1032	520
Marion .....	783	436	254
Pearl River .....	787	142	701
Perry .....	403	52	268
Pike .....	253	2442	201
Simpson .....	716	226	1042
Smith .....	1235	185	759
Stone .....	113	27	386
Walthall .....	148	463	228
Wayne .....	559	68	347
Wilkinson .....	135	419	98
<b>Total</b> .....	<b>18536</b>	<b>10966</b>	<b>16767</b>

## THIRD DISTRICT

W. D. Anderson

No Opposition

FIRST PRIMARY ELECTION, AUGUST 21, 1928.

CONGRESSMEN

FIRST CONGRESSIONAL DISTRICT

J. E. Rankin  
No opposition

- Alcorn .....
- Itawamba .....
- Lowndes .....
- Lee .....
- Monroe .....
- Noxubee .....
- Oktibbeha .....
- Prentiss .....
- Tishomingo .....

SECOND CONGRESSIONAL DISTRICT

	Wall	B. G.
	Doxey	Lowrey

Benton .....	597	319
DeSoto .....	567	628
Lafayette .....	799	763
Marshall .....	1278	431
Panola .....	708	720
Tate .....	695	745
Tallahatchie .....	759	796
Tippah .....	997	1721
Union .....	1589	1829

THIRD CONGRESSIONAL DISTRICT

W. M. Whittington  
No opposition

- Leflore .....
- Sunflower .....
- Humphreys .....
- Washington .....
- Sharkey .....
- Issaquena .....
- Bolivar .....
- Coahoma .....
- Tunica .....
- Holmes .....
- Quitman .....

## BIENNIAL REPORT

## FOURTH CONGRESSIONAL DISTRICT

	C. H. Aldridge	A. T. Patterson	Jeff Busby
Attala .....	297	142	1077
Calhoun .....	133	1453	468
Carroll .....	150	116	645
Chickasaw .....	117	96	1341
Choctaw .....	163	136	656
Clay .....	143	35	862
Grenada .....	148	138	521
Montgomery .....	627	124	920
Pontotoc .....	375	407	914
Webster .....	295	457	720
Yalobusha .....	107	123	910

## FIFTH CONGRESSIONAL DISTRICT

Ross A. Collins

No opposition

Neshoba .....
Smith .....
Lauderdale .....
Winston .....
Kemper .....
Leake .....
Jasper .....
Scott .....
Clarke .....
Newton .....

## SIXTH CONGRESSIONAL DISTRICT

	T. P. Dale	Eugene Fly	Robt. S. Hall	H. D. Money
Covington .....	486	254	790	71
Forrest .....	1320	433	1237	199
Greene .....	204	236	301	57
George .....	215	100	245	55
Harrison .....				
Hancock .....	77	601	206	266
Jefferson Davis.....	581	96	472	28
Jones .....	205	73	339	51
Jackson .....	135	153	276	911
Lamar .....	514	184	280	94
Lawrence .....	473	181	247	47
Marion .....	979	127	355	44
Perry .....	205	109	380	38
Pearl River .....	773	200	429	234
Stone .....	205	97	143	78
Simpson .....	643	349	922	83
Wayne .....	223	221	390	128

SECOND PRIMARY, SEPTEMBER 11, 1928

SIXTH CONGRESSIONAL DISTRICT

	Robt. S. Hall	T. Price Dale
Covington .....	951	780
Forrest .....	1403	1754
Greene .....	377	364
George .....	276	344
Harrison .....	3642	1082
Hancock .....	1357	216
Jefferson Davis .....	531	530
Jones .....	2286	1737
Jackson .....	903	593
Lamar .....	317	768
Lawrence .....	269	475
Marion .....	455	1321
Perry .....		
Pearl River .....	839	1387
Stone .....	221	449
Simpson .....		
Wayne .....	543	560

SEVENTH CONGRESSIONAL DISTRICT

Percy E. Quin  
No opposition

Adams .....
Amite .....
Claiborne .....
Copiah .....
Franklin .....
Wilkinson .....
Walthall .....
Pike .....
Lincoln .....
Jefferson .....

EIGHTH CONGRESSIONAL DISTRICT

J. W. Collier  
No opposition

Warren .....
Hinds .....
Madison .....
Rankin .....
Yazoo .....

BIENNIAL REPORT  
HIGHWAY COMMISSIONERS  
FIRST DISTRICT

D. W. Robbins  
No opposition

Alcorn .....  
Itawamba .....  
Lowndes .....  
Lee .....  
Monroe .....  
Noxubee .....  
Oktibbeha .....  
Prentiss .....  
Tishomingo .....

SECOND DISTRICT

	Dean Belk	F. L. Linker
Benton .....	581	284
DeSoto .....	519	624
Lafayette .....	189	1372
Marshall .....	1242	425
Panola .....	245	1166
Tallahatchie .....	406	1125
Tate .....	607	750
Tippah .....	1376	1060
Union .....	2278	906
	<hr style="width: 100%;"/>	<hr style="width: 100%;"/>
Total .....	7443	7712

THIRD DISTRICT

J. C. Roberts  
No opposition

Leflore .....  
Sunflower .....  
Humphreys .....  
Washington .....  
Sharkey .....  
Issaquena .....  
Bolivar .....  
Coahoma .....  
Tunica .....  
Holmes .....  
Quitman .....

FOURTH DISTRICT

W. A. Boone  
No opposition

Attala .....
Calhoun .....
Carroll .....
Chickasaw .....
Choctaw .....
Clay .....
Grenada .....
Montgomery .....
Pontotoc .....
Webster .....
Yalobusha .....

FIFTH DISTRICT

R. L. Brown J. J. Hardy

Clarke .....	940	588
Jasper .....	463	1147
Kemper .....	850	397
Lauderdale .....	2031	1750
Leake .....	703	877
Neshoba .....	1485	657
Newton .....	397	1652
Scott .....	795	1165
Smith .....	1008	1130
Winston .....	957	543
Total .....	<u>9629</u>	<u>9906</u>

SIXTH DISTRICT

	Julius Moody	B. A. Weems	Houston Gaddy	Kin Watkins
Covington .....	83	127	209	1184
Forrest .....	623	1135	680	688
George .....	210	74	71	246
Greene .....	168	225	153	229
Hancock .....	423	84	567	54
Jackson .....	284	308	362	444
Jeff. Davis .....	195	100	369	486
Jones .....	761	1232	634	2052
Lamar .....	267	464	210	150
Lawrence .....	173	58	143	559
Marion .....	655	338	386	84
Pearl River .....	1256	154	196	63
Perry .....	66	54	55	545
Simpson .....	268	212	140	1337
Stone .....	107	150	165	92
Wayne .....	151	127	127	550
Total .....	<u>5690</u>	<u>4842</u>	<u>4467</u>	<u>8763</u>

Note: No returns on Highway Commissioners received from Harrison County.

BIENNIAL REPORT  
SIXTH DISTRICT

	Kin Watkins	Julius Moody
Covington .....	1527	216
Forrest .....	1756	1334
George .....	433	176
Greene .....	442	274
Hancock .....	469	1104
Harrison .....	2644	2088
Jackson .....	868	591
Jeff. Davis .....	579	459
Jones .....	3140	829
Lamar .....	560	530
Lawrence .....	497	244
Marion .....	516	1219
Pearl River .....	269	2011
Perry .....	No Returns	
Simpson .....	No Returns	
Stone .....	380	277
Wayne .....	810	282
	<hr/>	<hr/>
Total .....	14890	11634

SEVENTH DISTRICT

	W. T. Denman	Bruce H. Bass
Adams .....	654	640
Amite .....	857	256
Claiborne .....	270	268
Copiah .....	746	1388
Franklin .....	524	189
Jefferson .....	425	194
Lincoln .....	1356	956
Pike .....	2468	438
Walthall .....	527	308
Wilkinson .....	504	250
	<hr/>	<hr/>
Totals .....	8331	4887

EIGHTH DISTRICT

	R. H. Henry No opposition
Warren .....	
Hinds .....	
Madison .....	
Rankin .....	
Yazoo .....	



## SECOND PRIMARY

September 11, 1928

## SUPREME COURT JUDGE

## SECOND DISTRICT

	W. J. Pack	V. A. Griffith
Adams .....	459	684
Amite .....	348	266
<b>Clalborne</b> .....	143	166
Clarke .....	561	248
Copiah .....	841	675
Covington .....	955	827
Forrest .....	1837	1306
Franklin .....	167	132
George .....	184	438
Greene .....	394	343
Hancock .....	133	1483
Harrison .....	369	4469
Jackson .....	399	1148
Jasper .....	755	288
Jefferson .....	160	316
Jeff. Davis .....	502	553
Jones .....	3096	973
Lamar .....	515	575
Lawrence .....	266	480
Lincoln .....	564	678
Marion .....	1265	479
Pearl River .....	1103	1148
Perry .....	419	299
Pike .....	963	497
Simpson .....	922	1020
Smith .....	1004	651
Stone .....	154	524
Walthall .....	279	294
Wayne .....	723	375
Wilkinson .....	207	162
<b>Total</b> .....	<b>19687</b>	<b>21497</b>

BIENNIAL REPORT  
GENERAL ELECTION

November 6, 1928

U. S. SENATOR

Hubert D. Stephens

Adams .....	713
Alcorn .....	1287
Amite .....	1168
Attala .....	2078
Benton .....	602
Bolivar .....	1719
Calhoun .....	1124
Carroll .....	999
Chickasaw .....	1323
Choctaw .....	697
Claiborne .....	617
Clarke .....	1035
Clay .....	1259
Coahoma .....	1782
Copiah .....	2532
Covington .....	858
DeSoto .....	1196
Forrest .....	2475
Franklin .....	560
George .....	416
Greene .....	493
Grenada .....	928
Hancock .....	560
Harrison .....	2772
Hinds .....	5741
Holmes .....	2027
Humphreys .....	802
Issaquena .....	134
Itawamba .....	876
Jackson .....	1063
Jasper .....	1295
Jefferson .....	786
Jeff. Davis .....	738
Jones .....	2770
Kemper .....	1041
Lafayette .....	1470
Lamar .....	699
Lauderdale .....	3769
Lawrence .....	615
Leake .....	1721
Lee .....	2581
Leflore .....	1710
Lincoln .....	1610
Lowndes .....	1556

Madison .....	1310
Marion .....	832
Marshall .....	1352
Monroe .....	2869
Montgomery .....	1359
Neshoba .....	1944
Newton .....	1995
Noxubee .....	1031
Oktibbeha .....	1311
Panola .....	1538
Pearl River .....	1257
Perry .....	306
Pike .....	2356
Pontotoc .....	1146
Prentiss .....	1183
Quitman .....	647
Rankin .....	1332
Scott .....	1942
Sharkey .....	397
Simpson .....	1777
Smith .....	1274
Stone .....	No Vote
Sunflower .....	1946
Tallahatchie .....	2030
Tate .....	1074
Tippah .....	1095
Tishomingo .....	874
Tunica .....	460
Union .....	1750
Walthall .....	753
Warren .....	1596
Washington .....	1396
Wayne .....	900
Webster .....	955
Wilkinson .....	729
Winston .....	1470
Yalobusha .....	1174
Yazoo .....	1653
<b>Total .....</b>	<b>111,180</b>

## SUPREME COURT JUDGE

## SECOND DISTRICT

	V. A. Griffith
Adams .....	746
Amite .....	1,206
Claiborne .....	626
Clarke .....	1,254
Copiah .....	2,524
Covington .....	970
Forrest .....	2,508
Franklin .....	579
George .....	441
Greene .....	503
Hancock .....	606
Harrison .....	3,147
Jackson .....	1,103
Jasper .....	1,344
Jefferson .....	802
Jeff. Davis .....	788
Jones .....	2,757
Lamar .....	703
Lawrence .....	629
Lincoln .....	1,662
Marion .....	842
Pearl River .....	944
Perry .....	378
Pike .....	2,376
Simpson .....	1,808
Smith .....	1,315
Stone .....	No Vote
Walthall .....	759
Wayne .....	917
Wilkinson .....	736
	<hr/>
	34,971

## THIRD DISTRICT

	W. D. Anderson
Alcorn .....	1,183
Benton .....	585
Calhoun .....	1,106
Carroll .....	929
Chickasaw .....	1,301
Choctaw .....	631
Clay .....	1,131
Coahoma .....	1,769
DeSoto .....	1,162
Grenada .....	893
Itawamba .....	886
Lafayette .....	1,429
Lee .....	2,668
Leflore .....	1,680
Lowndes .....	1,517
Marshall .....	1,281
Monroe .....	2,855
Montgomery .....	No Vote
Oktibbeha .....	1,132
Panola .....	1,498
Pontotoc .....	1,126
Prentiss .....	1,152
Quitman .....	622
Tallahatchie .....	2,031
Tate .....	1,067
Tippah .....	1,052
Tishomingo .....	874
Tunica .....	450
Union .....	1,456
Webster .....	910
Yalobusha .....	No Vote
	<hr/>
	35,214

CONGRESSMEN

FIRST DISTRICT

J. E. Rankin

Alcorn .....	1,257
Itawamba .....	924
Lee .....	2,733
Lowndes .....	1,590
Monroe .....	2,917
Noxubee .....	1,041
Oktibbeha .....	1,129
Prentiss .....	1,265
Tishomingo .....	960
	<u>13,816</u>

THIRD DISTRICT

W. M. Whittington

Bolivar .....	1,742
Coahoma .....	1,774
Holmes .....	2,027
Humphreys .....	814
Issaquena .....	134
Leflore .....	1,727
Quitman .....	647
Sharkey .....	390
Sunflower .....	1,944
Tunica .....	462
Washington .....	1,378
	<u>13,039</u>

FIFTH DISTRICT

Ross A. Collins

Clark .....	1,259
Jasper .....	1,348
Kemper .....	1,070
Lauderdale .....	3,801
Leake .....	1,735
Neshoba .....	2,048
Newton .....	1,973
Scott .....	1,914
Smith .....	1,338
Winston .....	1,481
	<u>17,967</u>

SEVENTH DISTRICT

Percy E. Quin

Adams .....	833
Amite .....	1,212
Claiborne .....	641
Copiah .....	2,569
Franklin .....	626
Jefferson .....	821
Lincoln .....	1,722
Pike .....	2,445
Walthall .....	723
Wilkinson .....	746
	<u>12,348</u>

SECOND DISTRICT

Wall Doxey

Benton .....	632
DeSoto .....	1,195
Lafayette .....	1,486
Marshall .....	1,386
Panola .....	1,544
Tallahatchie .....	2,040
Tate .....	1,138
Tippah .....	1,136
Union .....	1,719
	<u>12,276</u>

FOURTH DISTRICT

Jeff Busby

Attala .....	2,120
Calhoun .....	1,203
Carroll .....	1,032
Chickasaw .....	1,417
Choctaw .....	697
Clay .....	1,197
Grenada .....	926
Montgomery .....	1,398
Pontotoc .....	1,258
Webster .....	1,005
Yalobusha .....	1,203
	<u>13,456</u>

SIXTH DISTRICT

Robert S. Hall

Covington .....	923
Forrest .....	2,473
George .....	415
Greene .....	498
Hancock .....	581
Harrison .....	2,918
Jackson .....	1,097
Jeff. Davis .....	791
Jones .....	2,316
Lamar .....	709
Lawrence .....	615
Marion .....	837
Pearl River .....	946
Perry .....	372
Simpson .....	1,795
Wayne .....	926
Stone .....	No Vote
	<u>18,206</u>

EIGHTH DISTRICT

J. W. Collier

Hinds .....	5,635
Madison .....	1,315
Rankin .....	1,374
Warren .....	1,519
Yazoo .....	1,599
	<u>11,442</u>

## HIGHWAY COMMISSIONERS

## FIRST DISTRICT

D. W. Robbins

Alcorn .....	1,214
Itawamba .....	882
Lee .....	2,566
Lowndes .....	1,527
Monroe .....	2,853
Noxubee .....	1,003
Oktibbeha .....	1,099
Prentiss .....	1,159
Tishomingo .....	875
	<u>13,178</u>

## THIRD DISTRICT

J. C. Roberts

Bolivar .....	1,736
Coahoma .....	1,763
Holmes .....	2,028
Humphreys .....	780
Issaquena .....	129
Leflore .....	1,660
Quitman .....	631
Sharkey .....	370
Sunflower .....	1,894
Tunica .....	450
Washington .....	1,342
	<u>12,783</u>

## FIFTH DISTRICT

J. J. Hardy

Clarke .....	1,227
Jasper .....	1,349
Kemper .....	1,099
Lauderdale .....	3,746
Leake .....	1,723
Neshoba .....	2,041
Newton .....	2,123
Scott .....	1,933
Smith .....	1,069
Winston .....	1,478
	<u>18,683</u>

## SEVENTH DISTRICT

W. T. Denman

Adams .....	699
Amite .....	1,208
Claiborne .....	617
Copiah .....	2,537
Franklin .....	619
Jefferson .....	808
Lincoln .....	1,602
Pike .....	2,459
Walthall .....	755
Wilkinson .....	740
	<u>12,044</u>

## SECOND DISTRICT

F. L. Linker

Benton .....	589
DeSoto .....	1,167
Lafayette .....	1,506
Marshall .....	1,341
Panola .....	1,531
Tallahatchie .....	1,922
Tate .....	1,136
Tippah .....	1,062
Union .....	1,552
	<u>11,806</u>

## FOURTH DISTRICT

W. A. Boone

Attala .....	2,093
Calhoun .....	1,116
Carroll .....	931
Chickasaw .....	1,291
Choctaw .....	623
Clay .....	1,083
Grenada .....	926
Montgomery .....	1,315
Pontotoc .....	1,145
Webster .....	904
Yalobusha .....	1,160
	<u>12,587</u>

## SIXTH DISTRICT

Kin Watkins

Covington .....	1,006
Forrest .....	2,502
George .....	422
Greene .....	497
Hancock .....	573
Harrison .....	2,951
Jackson .....	1,090
Jeff. Davis .....	783
Jones .....	2,766
Lamar .....	710
Lawrence .....	611
Marion .....	816
Pearl River .....	895
Perry .....	400
Simpson .....	1,786
Wayne .....	912
Stone .....	No Vote
	<u>17,825</u>

## EIGHTH DISTRICT

R. H. Henry

Hinds .....	5,650
Madison .....	1,305
Rankin .....	1,352
Warren .....	1,187
Yazoo .....	1,558
	<u>11,052</u>

PRIMARY ELECTION, AUGUST 2, 1927

FOR DISTRICT ATTORNEY

FIRST DISTRICT

Marshall T. Adams, Pontotoc  
Nominated Without Opposition

Alcorn .....  
Itawamba .....  
Lee .....  
Monroe .....  
Pontotoc .....  
Prentiss .....  
Tishomingo .....

SECOND DISTRICT

	Luther W. Maples	Wm. M. Colmer
George .....	952	572
Hancock .....	1014	1034
Harrison .....	3266	2946
Jackson .....	760	1906
Stone .....	697	526
Total .....	6689	6984

THIRD DISTRICT

Wall Doxey, Holly Springs  
Nominated Without Opposition

Benton .....  
Calhoun .....  
Chickasaw .....  
Lafayette .....  
Marshall .....  
Tippah .....  
Union .....

FOURTH DISTRICT

	J. M. Hairston	Arthur Jordan
Holmes .....	998	2126
Leflore .....	908	2135
Sunflower .....	2113	1692
Washington .....(No returns)		
Total .....	4020	5953

FIFTH DISTRICT

D. E. Crawley Kosciusko  
Nominated Without Opposition

Attala .....  
Carroll .....  
Choctaw .....  
Grenada .....  
Montgomery .....  
Webster .....  
Winston .....

BIENNIAL REPORT  
SIXTH DISTRICT

	R. E. Bennett	C. F. Cowart
Adams .....	1272	866
Amite .....	1540	1013
Franklin .....	954	1335
Jefferson .....	803	491
Wilkinson .....	965	362
Total .....	5534	4067

SEVENTH DISTRICT

J. H. Howie, Jackson

Nominated Without Opposition

Hinds .....
Madison .....
Yazoo .....

EIGHTH DISTRICT

D. M. Anderson, Newton

Nominated Without Opposition

Leake .....
Neshoba .....
Newton .....
Rankin .....
Scott .....

NINTH DISTRICT

	Jas. D. Thames	N. Vick Robbins
Claiborne .....	654	621
Issaquena .....	171	96
Sharkey .....	426	498
Warren .....	1881	2079
Total .....	3132	3294

TENTH DISTRICT

	W. M. Estes	M. V. B. Miller
Clarke .....	1587	1528
Greene .....	753	717
Lauderdale .....	4057	4460
Wayne .....	1505	1259
Total .....	7902	7964



ELEVENTH DISTRICT  
John T. Smith, Cleveland,  
Nominated Without Opposition

Bollivar .....
Coahoma .....
Quitman .....
Tunica .....

TWELFTH DISTRICT

	Alexander Currie	G. W. Hosey
Forrest .....	4050	1669
Jones .....	1644	5807
Perry .....	800	755
Total .....	<u>6090</u>	<u>8231</u>

THIRTEENTH DISTRICT

	A. W. Dent	R. C. Russell
Covington .....	1192	1651
Jasper .....	978	2843
Simpson .....	1271	2686
Smith .....	1942	3120
Total .....	<u>5383</u>	<u>10300</u>

FOURTEENTH DISTRICT

	J. M. Alford	F. D. Hewitt
Copiah .....	1972	2047
Lincoln .....	2439	3359
Pike .....	1615	3282
Walthall .....	1482	854
Total .....	<u>7508</u>	<u>9542</u>

FIFTEENTH DISTRICT

Toxey Hall, Columbia  
Nominated Without Opposition

Jefferson Davis .....
Lamar .....
Lawrence .....
Marion .....
Pearl River .....

SIXTEENTH DISTRICT

G. J. Rencher, Columbus,  
Nominated Without Opposition

Clay .....
Kemper .....
Lowndes .....
Noxubee .....
Oktibbeha .....

SEVENTEENTH DISTRICT

No Returns

DeSoto .....
Panola .....
Tallahatchie .....
Tate .....
Yalobusha .....

GENERAL ELECTION, NOVEMBER 2, 1927

COUNTY	For Governor Theo. G. Bilbo	For Lieut. Gov. Bidwell Adam	For Sec. State Walker Wood	For Auditor C. C. White	For Treasurer Webb Walley	For Atty. Genl. Rush H. Knox	For Supt. Ed. W. F. Bond	For Ins. Comr. Ben S. Lowry	Supreme Court Clerk W. J. Buck	For Comr. Agr. J. C. Holton	Land Commr. R. D. Moore	State Tax Col. W. J. Miller	R. R. Comr. 1st Dist. Bryce Alexander	R. R. Comr. 2nd Dist. C. M. Morgan	R. R. Comr. 3rd Dist. W. F. Lagrone
Adams .....	123	124	117	118	114	123	123	120	121	116	120	118	104	113	103
Acorn .....	332	338	339	338	337	337	340	339	338	338	336	335	.....	.....	338
Amite .....	408	421	436	443	431	444	442	444	441	438	445	439	421	440	427
Attala .....	316	316	327	325	326	326	329	328	328	328	328	327	319	324	325
Benton .....	256	259	259	260	253	255	255	258	256	256	258	249	228	234	224
Bolivar .....	402	400	410	409	404	412	405	415	404	406	404	404	402	.....	.....
Calhoun .....	530	538	553	549	544	557	556	545	547	553	547	533	520	523	515
Carroll .....	226	228	240	238	237	248	243	246	247	249	245	247	236	230	240
Chickasaw .....	460	472	498	506	486	508	501	498	490	485	489	492	440	469	475
Choctaw .....	327	330	341	350	345	355	359	355	352	354	354	352	320	317	329
Claiborne .....	83	82	97	96	94	96	99	99	102	97	92	95	93	90	92
Clarke .....	372	369	376	376	380	385	384	374	376	375	376	377	341	363	347
Clay .....	210	217	233	234	228	233	239	235	230	231	230	234	.....	.....	233
Coahoma .....	163	163	163	163	163	163	163	163	163	163	163	163	163	163	163
Copiah .....	424	432	458	460	459	463	467	463	462	463	463	464	444	462	445
Covington .....	381	391	392	387	377	381	390	383	376	384	387	380	334	369	323
DeSoto .....	372	372	395	390	382	396	395	387	389	394	389	388	375	378	382

General Election, November 2, 1927—(Continued)

COUNTY	For Governor Theo. G. Bilbo	For Lieut. Gov. Bidwell Adam	For Sec. State Walker Wood	For Auditor C. C. White	For Treasurer Webb Walley	For Atty. Genl. Rush H. Knox	For Supt. Ed. W. F. Bond	For Ins. Comr. Ben S. Lowry	Supreme Court Clerk W. J. Buck	For Comr. Agr. J. C. Holton	Land Commr. R. D. Moore	State Tax Col. W. J. Miller	R. R. Comr. 1st Dist. Bryce Alexander	R. R. Comr. 2nd Dist. C. M. Morgan	R. R. Comr. 3rd Dist. W. F. Lagrone
Forrest .....	452	438	399	407	390	394	421	397	392	398	406	394	.....	420	.....
Franklin .....	293	322	331	358	343	347	351	337	357	350	369	344	.....	330	.....
George .....	117	118	119	125	125	122	133	126	120	128	123	123	.....	125	.....
Greene .....	520	482	437	451	480	441	464	334	419	434	421	429	292	406	280
Grenada .....	230	232	242	240	234	245	252	244	243	243	242	244	229	235	233
Hancock .....	189	197	180	181	181	182	189	177	183	183	185	179	172	180	169
Harrison .....	409	412	375	364	365	363	366	362	359	356	371	358	.....	363	.....
Hinds .....	747	719	790	798	789	801	802	809	798	793	797	791	788	.....	.....
Holmes .....	324	324	343	343	336	345	342	344	341	344	344	336	343	338	338
Humphreys .....	233	228	246	251	244	249	250	254	243	247	249	248	250	.....	.....
Issaquena .....	57	59	63	66	63	65	66	61	63	64	63	63	66	62	62
Itawamba .....	430	436	446	435	441	445	444	442	441	439	441	441	407	418	409
Jackson .....	231	224	225	228	224	235	237	232	241	229	229	224	.....	233	.....
Jasper .....	598	597	610	610	605	611	613	613	610	612	614	612	587	604	588
Jefferson .....	189	203	212	216	213	217	224	225	216	216	218	216	211	212	212
Jefferson Davis	332	333	356	354	347	358	358	353	356	367	360	356	.....	362	.....
Jones .....	636	620	616	630	617	617	628	612	604	612	622	616	.....	599	.....

SECRETARY OF STATE

General Election, November 2, 1927—(Continued)

COUNTY	For Governor Theo. G. Bilbo	For Lieut. Gov. Bidwell Adam	For Sec. State Walker Wood	For Auditor C. C. White	For Treasurer Webb Walley	For Atty. Genl. Rush H. Knox	For Supt. Ed. W. F. Bond	For Ins. Comr. Ben S. Lowry	Supreme Court Clerk W. J. Buck	For Comr. Agr. J. C. Holton	Land Commr. R. D. Moore	State Tax Col. W. J. Miller	R. R. Comr. 1st Dist. Bryce Alexander	R. R. Comr. 2nd Dist. C. M. Morgan	R. R. Comr. 3rd Dist. W. F. Lagrone
Kemper .....	261	267	280	282	281	282	282	283	284	283	281	281	281	.....	.....
Lafayette .....	309	312	326	321	328	335	328	324	323	328	327	326	.....	.....	319
Lamar .....	573	559	554	560	546	559	554	556	546	557	595	547	.....	582	.....
Lauderdale .....	445	450	472	492	495	488	503	469	502	499	499	520	520	.....	.....
Lawrence .....	308	307	323	330	316	332	340	326	329	329	331	330	.....	333	.....
Leake .....	636	630	648	645	651	650	646	644	650	650	653	626	630	621	614
Lee .....	1274	1265	1208	1177	1165	1224	1181	1175	1158	1166	1132	1146	1092	1076	1076
Leflore .....	229	233	248	252	251	255	253	254	249	253	254	252	245	245	245
Lincoln .....	459	461	474	486	480	487	489	490	478	490	481	482	.....	406	.....
Lowndes .....	226	232	239	242	237	240	241	237	237	241	240	238	208	219	223
Madison .....	235	245	260	274	270	269	233	277	268	272	268	269	265	265	254
Marion .....	307	307	302	306	300	303	304	306	303	307	307	302	.....	295	.....
Marshall .....	305	315	335	344	334	346	349	347	341	347	347	342	340	338	341
Monroe .....	588	594	606	605	615	615	616	615	616	616	615	606	591	590	607
Montgomery ....	294	279	322	322	300	327	326	300	322	324	330	324	268	290	274
Neshoba .....	495	505	514	515	513	517	521	513	517	522	525	517	508	514	511
Newton .....	626	634	663	672	667	671	669	671	669	659	670	671	671	.....	.....

General Election, November 2, 1927—(Continued)

COUNTY	For Governor Theo. G. Bilbo	For Lieut. Gov. Bidwell Adam	For Sec. State Walker Wood	For Auditor C. C. White	For Treasurer Webb Walley	For Atty. Genl. Rush H. Knox	For Supt. Ed. W. F. Bond	For Ins. Comr. Ben S. Lowry	Supreme Court Clerk W. J. Buck	For Comr. Agr. J. C. Holton	Land Commr. R. D. Moore	State Tax Col. W. J. Miller	R. R. Comr. 1st Dist. Bryce Alexander	R. R. Comr. 2nd Dist. R. C. M. Morgan	R. R. Comr. 3rd Dist. W. F. Lagrone
Noxubee .....	85	94	109	109	108	110	109	109	107	107	108	108	107	109	108
Oktibbeha .....	293	307	314	329	323	327	326	328	329	328	324	325	303	316	314
Panola .....	240	255	268	264	263	263	266	267	262	263	263	258	264	263	265
Pearl River .....	277	207	231	234	228	224	236	225	213	218	220	222	.....	229	.....
Perry .....	141	138	136	139	140	141	146	142	140	145	140	138	.....	141	.....
Pike .....	659	640	634	636	649	643	639	634	638	633	633	628	629	627	630
Pontotoc .....	585	582	557	560	539	575	556	545	529	548	555	554	.....	.....	503
Prentiss .....	392	396	369	374	367	379	384	388	373	382	382	371	.....	.....	365
Quitman .....	140	137	160	162	161	161	164	164	161	163	160	158	148	154	149
Rankin .....	603	613	660	650	654	667	660	668	663	648	642	655	651	653	649
Scott .....	430	437	428	433	431	437	433	433	426	430	429	430	429	.....	.....
Sharkey .....	62	61	65	66	64	68	68	66	67	65	67	64	68	60	61
Simpson .....	663	667	692	720	694	702	704	702	689	702	697	692	545	685	586
Smith .....	696	693	703	696	693	695	704	696	687	695	700	699	687	687	.....
Stone .....	208	189	175	178	175	179	197	177	172	171	182	173	.....	183	.....
Sunflower .....	401	403	481	481	461	484	488	490	475	481	480	467	438	.....	.....
Tallahatchie .....	332	327	343	347	343	345	343	345	345	343	345	346	344	343	343

SECRETARY OF STATE

General Election, November 2, 1927—(Continued)

COUNTY	For Governor Theo. G. Bilbo	For Lieut. Gov. Bidwell Adam	For Sec. State Walker Wopd	For Auditor C. C. White	For Treasurer Webb Walley	For Atty. Genl. Rush H. Knox	For Supt. Ed. W. F. Bond	For Ins. Comr. Ben S. Lowry	Supreme Court Clerk W. J. Buck	For Comr. Agr. J. C. Holton	Land Commr. R. D. Moore	State Tax Col. W. J. Miller	R. R. Comr. 1st Dist. Bryce Alexander	R. R. Comr. 2nd Dist. C. M. Morgan	R. R. Comr. 3rd Dist. W. F. Lagrone
Tate .....	313	314	331	314	329	331	329	336	330	333	332	319	328	331	329
Tippah .....	513	503	527	520	522	529	518	529	519	525	524	504	463	477	479
Tishomingo .....	304	301	274	299	289	263	301	299	289	290	293	292	265	271	269
Tunica .....	94	96	102	102	104	106	105	105	107	94	106	104	99	102	98
Union .....	768	783	805	801	789	823	810	807	796	794	793	793	738	726	741
Walthall .....	153	151	152	150	154	155	152	155	152	155	156	158	.....	156	.....
Warren .....	187	187	179	177	179	188	180	181	182	181	175	182	166	.....	.....
Washington .....	230	225	237	237	234	236	241	238	238	231	236	237	228	228	228
Wayne .....	220	224	228	228	226	228	233	230	229	219	227	231	217	226	225
Webster .....	400	385	396	396	387	401	400	394	397	399	398	396	.....	.....	388
Wilkinson .....	148	150	151	154	154	152	154	154	154	154	154	154	151	153	152
Winston .....	422	426	445	448	423	451	445	447	447	448	445	439	416	421	412
Yalobusha .....	438	483	471	473	476	484	472	480	477	472	484	475	.....	.....	472
Yazoo .....	2408	2359	2342	2344	2336	2347	2357	2347	2338	2338	2337	2334	2306	2287	2381
	31717	31827	32363	32544	32156	32713	32793	32557	32331	32443	32502	32193	23007	24973	21823

GENERAL ELECTION NOVEMBER 2, 1927

PENITENTIARY TRUSTEE—FIRST DISTRICT

	Mrs. W. A. Montgomery
Attala .....	321
Bolivar .....	413
Hinds .....	803
Holmes .....	350
Humphreys .....	257
Issaquena .....	66
Kemper .....	281
Lauderdale .....	519
Leake .....	636
Madison .....	270
Neshoba .....	511
Newton .....	655
Noxubee .....	110
Rankin .....	650
Scott .....	432
Sharkey .....	68
Sunflower .....	459
Warren .....	190
Washington .....	252
Winston .....	443
Yazoo .....	2348
Total .....	10034

PENITENTIARY TRUSTEE—SECOND DISTRICT

	J. F. Thames
Adams .....	122
Amite .....	457
Claiborne .....	102
Clarke .....	362
Copiah .....	418
Covington .....	370
Forrest .....	410
Franklin .....	328
George .....	126
Greene .....	437
Hancock .....	179
Harrison .....	354
Jackson .....	228
Jasper .....	598
Jefferson .....	221
Jefferson Davis .....	358
Jones .....	612
Lamar .....	586
Lawrence .....	337

<b>Lincoln</b> .....	488
Marion .....	292
Pearl River .....	220
Perry .....	134
Pike .....	593
Simpson .....	680
Smith .....	710
Stone .....	168
Walthall .....	148
<b>Wayne</b> .....	231
Wilkinson .....	153
<b>Total</b> .....	<b>10422</b>

## PENITENTIARY TRUSTEE—THIRD DISTRICT

	L. Q. Stone
Alcorn .....	337
Benton .....	248
Calhoun .....	531
Carroll .....	246
Chickasaw .....	510
Choctaw .....	333
Clay .....	235
Coahoma .....	163
DeSoto .....	382
Grenada .....	203
Itawamba .....	439
Lafayette .....	327
Lee .....	1261
Leflore .....	253
Lowndes .....	242
Marshall .....	348
Monroe .....	606
Montgomery .....	295
Oktibbeha .....	321
Panola .....	263
Pontotoc .....	584
Prentiss .....	402
Quitman .....	159
Tallahatchie .....	333
Tate .....	345
Tippah .....	539
Tishomingo .....	304
Tunica .....	104
Union .....	744
Webster .....	406
Yalobusha .....	475
<b>Total</b> .....	<b>11938</b>



## GENERAL ELECTION—NOVEMBER 2, 1927

## DISTRICT ATTORNEYS

## FIRST DISTRICT

Marshall T. Adams

Alcorn .....	339
Itawamba .....	450
Lee .....	1254
Monroe .....	606
Pontotoc .....	644
Prentiss .....	389
Tishomingo .....	313
Total .....	3995

## SECOND DISTRICT

Wm. M. Colmer

George .....	131
Hancock .....	183
Harrison .....	374
Jackson .....	256
Stone .....	182
Total .....	1126

## THIRD DISTRICT

Wall Doxey

Benton .....	262
Calhoun .....	576
Chickasaw .....	528
Lafayette .....	337
Marshall .....	352
Tippah .....	536
Union .....	827
Total .....	3418

## FOURTH DISTRICT

Arthur Jordan

Holmes .....	347
Leflore .....	261
Sunflower .....	481
Washington .....	239
Total .....	1328

## FIFTH DISTRICT

D. E. Crawley

Attala .....	321
Carroll .....	247
Choctaw .....	342
Grenada .....	248
Montgomery .....	321
Webster .....	409
Winston .....	436
Total .....	2324

## BIENNIAL REPORT

## SIXTH DISTRICT

	R. E. Bennett
Adams .....	129
Amite .....	447
Franklin .....	357
Jefferson .....	216
Wilkinson .....	155
Total .....	1304

## SEVENTH DISTRICT

	J. H. Howie
Hinds .....	788
Madison .....	268
Yazoo .....	2326
Total .....	3382

## EIGHTH DISTRICT

	D. M. Anderson
Leake .....	651
Neshoba .....	514
Newton .....	685
Rankin .....	660
Scott .....	423
Total .....	2933

## NINTH DISTRICT

	N. Vick Robbins
Claiborne .....	105
Issaquena .....	64
Sharkey .....	68
Warren .....	177
Total .....	414

## TENTH DISTRICT

	M. V. B. Miller
Clarke .....	381
Greene .....	426
Lauderdale .....	320
Wayne .....	223
Total .....	1350

## ELEVENTH DISTRICT

	John T. Smith
Bolivar .....	372
Coahoma .....	163
Quitman .....	162
Tunica .....	105
Total .....	802

## SECRETARY OF STATE

159

## TWELFTH DISTRICT

	G. W. Hosey
Forrest .....	429
Jones .....	646
Perry .....	145
Total .....	<u>1220</u>

## THIRTEENTH DISTRICT

	R. C. Russell
Covington .....	391
Jasper .....	612
Simpson .....	609
Smith .....	707
Total .....	<u>2319</u>

## FOURTEENTH DISTRICT

	F. D. Hewitt
Copiah .....	468
Lincoln .....	484
Pike .....	645
Walthall .....	156
Total .....	<u>1753</u>

## FIFTEENTH DISTRICT

	Toxey Hall
Jeff. Davis .....	378
Lamar .....	571
Lawrence .....	346
Marion .....	315
Pearl River .....	249
Total .....	<u>1859</u>

## SIXTEENTH DISTRICT

	Guy J. Rencher
Clay .....	240
Kemper .....	No vote Returned
Lowndes .....	245
Noxubee .....	109
Oktibbeha .....	352
Total .....	<u>946</u>

## SEVENTEENTH DISTRICT

	Milton H. Thompson
DeSoto .....	412
Panola .....	267
Tallahatchie .....	347
Tate .....	342
Yalobusha .....	408
Total .....	<u>1776</u>

GENERAL ELECTION PRESIDENTIAL ELECTORS, NOVEMBER 6TH, 1928

	C. E. Dorroh	J. A. McFarland	W. H. Kler	Wilmer Kennedy	John Sharp Williams	D. T. Ruff	V. D. Rowe	L. P. Spinks	Mims Williams	R. E. Maddux	John E. Anderson	Mrs. Tyson Nethery	John M. White	Ray R. Ramey	Dr. W. J. Lacey	A. M. Storer
Adams	1329	1330	1328	1326	1337	1323	1330	1329	1351	1328	834	834	839	835	837	834
Alcorn	1530	1532	1531	1532	1531	1426	1527	1528	1530	1527	323	323	325	323	326	322
Amite	1180	1188	1182	1185	1189	1186	1187	1188	1187	1185	301	298	305	300	298	300
Attala	2258	2258	2258	2258	2258	2258	2258	2258	2258	2258	107	107	107	107	107	107
Benton	793	794	793	792	793	792	792	792	792	791	42	42	39	39	38	38
Bolivar	1939	1939	1939	1939	1939	1939	1939	1939	1939	1939	251	251	251	251	251	251
Calhoun	1276	1275	1274	1277	1277	1277	1277	1272	1272	1272	273	273	277	278	277	277
Carroll	1101	1100	1098	1097	1102	1098	1097	1097	1097	1094	40	38	40	39	41	39
Chickasaw	1498	1502	1501	1501	1495	1502	1503	1502	1502	1502	167	167	168	165	165	165
Choctaw	1008	1008	1008	1008	1008	1008	1008	1008	1008	1008	104	104	104	104	104	104
Claiborne	708	708	708	708	708	708	708	708	708	708	708	43	43	43	43	43
Clarke	1131	1131	1131	1131	1131	1131	1131	1131	1131	1131	545	545	545	545	545	545
Clay	1452	1449	1449	1449	1456	1450	1449	1449	1454	1454	102	103	103	103	104	105
Coahoma	1778	1778	1778	1778	1778	1778	1778	1778	1778	1778	213	213	213	213	213	213
Copiah	2728	2735	2729	2731	2733	2728	2730	2726	2731	2731	158	156	156	156	154	155
Covington	1121	1114	1113	1119	1131	1122	1120	1120	1127	1123	112	110	115	110	112	112
DeSoto	1356	1359	1356	1360	1357	1356	1355	1356	1356	1355	60	58	62	60	60	60
Forrest	1793	1793	1793	1793	1793	1793	1793	1793	1793	1793	1447	1447	1447	1447	1447	1447
Franklin	905	905	905	905	905	905	905	905	905	905	181	181	181	181	181	181
George	336	336	335	337	336	335	335	335	336	336	369	369	369	369	370	368
Greene	593	593	593	593	593	593	593	593	593	593	340	340	340	340	340	340
Grenada	1156	1156	1157	1157	1155	1155	1155	1153	1153	1157	39	38	39	39	39	38
Hancock	1276	1276	1272	1272	1284	1271	1273	1271	1276	1268	439	434	442	437	436	438
Harrison	3703	3704	3700	3699	3712	3702	3702	3702	3701	3706	1456	1456	1459	1457	1456	1457
Hinds	5724	5724	5720	5726	5707	5723	5724	5725	5724	5724	961	958	954	960	952	960
Holmes	2004	2004	2004	2004	2004	2004	2004	2004	2004	2004	130	130	130	130	130	130
Humphreys	1020	1020	1020	1020	1020	1020	1020	1020	1020	1020						



GENERAL ELECTION PRESIDENTIAL ELECTORS, NOVEMBER 6TH, 1928—(Continued)

Perry	284	282	282	284	283	284	283	283	283	273	273	275	274	274	275
Pike	2432	2434	2431	2429	2431	2430	2430	2428	2428	902	899	901	897	900	900
Pontotoc	1533	1535	1529	1533	1537	1535	1537	1530	1533	1529	244	253	245	254	251
Prentiss	1366	1367	1365	1366	1366	1366	1366	1366	1363	1364	258	257	260	264	262
Quitman	793	793	793	793	793	793	793	793	793	793	83	83	83	83	83
Rankin	1323	1324	1323	1323	1325	1323	1323	1323	1323	1323	172	172	172	172	172
Scott	2050	2050	2050	2050	2050	2050	2050	2050	2050	2050	162	162	162	162	162
Sharkey	475	475	475	475	475	475	475	475	475	475	35	35	35	35	35
Simpson	1892	1892	1892	1892	1893	1892	1892	1892	1892	1892	229	229	229	229	229
Smith	1450	1450	1450	1450	1450	1450	1450	1450	1450	1450	419	419	419	419	419
Stone	258	258	258	258	258	258	258	258	258	258	434	434	434	434	434
Sunflower	2676	2676	2676	2676	2676	2676	2676	2676	2676	2676	85	85	85	85	85
Tallahatchie	2284	2284	2284	2284	2284	2284	2284	2284	2284	2284	33	33	33	33	33
Tate	1274	1274	1274	1274	1274	1274	1274	1274	1274	1274	42	42	42	42	42
Tippah	1453	1453	1445	1452	1457	1452	1453	1451	1452	1453	293	293	294	294	296
Tishomingo	965	965	965	965	965	965	965	965	965	965	567	567	567	567	567
Tunica	654	654	654	654	654	654	654	654	654	654	25	25	25	25	25
Union	1859	1858	1860	1855	1858	1857	1858	1858	1857	1859	305	305	307	306	306
Walthall	864	864	864	864	864	864	864	864	864	864	218	218	218	218	218
Warren	2758	2757	2758	2759	2769	2759	2757	2756	2756	2756	514	514	518	504	502
Washington	1496	1496	1496	1496	1496	1496	1496	1496	1496	1496	246	246	246	246	246
Wayne	917	917	917	917	917	917	917	917	917	917	285	285	285	285	285
Webster	1092	1093	1094	1096	1102	1095	1095	1090	1095	1090	327	328	328	327	326
Wilkinson	766	767	766	765	767	765	766	765	765	767	69	68	69	69	69
Winston	1620	1620	1620	1620	1620	1620	1620	1620	1620	1620	95	95	95	95	95
Yalobusha	1249	1249	1249	1249	1249	1249	1249	1249	1249	1249	204	204	204	204	204
Yazoo	2029	2029	2029	2029	2029	2029	2029	2029	2029	2029	108	108	108	108	108
Totals	124445	124480	124453	124345	124539	124426	124535	124444	124525	124406	26202	26142	26344	26179	26194

GENERAL ELECTION PRESIDENTIAL ELECTORS, NOVEMBER 6TH, 1928—(Continued)

	A. I. Buckwalter	Mrs. R. H. Morehead	Charles H. Blewett	W. E. Guild	W. O. Ligon	Mrs. Aline G. Pettis	J. V. Patton	William McDonough	Dr. J. T. Spence	H. R. Kite	J. C. Hembree	Charles H. Hayes	Paul T. Hale	J. H. Osborne	Z. A. Rogers	H. A. Harbaugh
Adams	836	836	836	834	1		1	1	1	1	1	1	1	1		
Alcorn	321	323	321	322	10		9	10	10	10	10	10	9	9	1	2
Amite	298	298	298	297	15	15	16	17	8	9	7	9	9	9	4	1
Attala	107	107	107	107	6		6	6	6	6	5	6	6	6		
Benton	38	38	38	38	4		4	5	5	5	5	5	5	5	4	4
Bolivar	251	251	251	251	15	15	15	15	15	15	15	15	15	15		
Calhoun	277	277	276	273	3		3	3	3	3	3	3	3	3	3	3
Carroll	40	39	39	40	4	3	3	3	3	3	1	3	3	3	6	5
Chickasaw	166	166	166	166	3	6	3	3	4	3	3	3	3	4		
Choctaw	104	104	104	104	12	12	12	12	12	12	12	12	12	12	2	2
Claiborne	43	43	43	43												
Clarke	545	545	545	545	12	12	12	12	12	12	12	12	12	12	6	6
Clay	103	102	102	104	3	13	13	13	13	3	3	13	13	3	12	2
Coahoma	213	213	213	213	10	10	10	10	10	10	10	10	10	10		
Copiah	153	156	155	154	2	2	2	2	2	2	4	5	4	5	3	1
Covington	121	113	111	104	47	36	66	46	51	50	49	43	50	48	8	6
DeSoto	60	60	58	59	2	1	1	1	3	1	1	1	2	1	1	1
Forrest	1447	1447	1447	1447												
Franklin	181	181	181	181												
George	369	369	369	369				1								
Greene	340	340	340	340	1	1	1	1	1	1	1	1	1	1	1	2
Grenada	38	38	39	38							1				1	
Hancock	438	438	437	432	16	16	10	14	15	10	12	13	12	12	4	2
Harrison	1456	1457	1455	1457	18	20	19	21	19	19	20	20	19	21	7	4
Hinds	951	959	960	962	21	20	20	23	20	20	21	25	23	21	2	5
Holmes	130	130	130	130	4	4	4	4	4	4	4	4	4	4		1
Humphreys															1	1

SECRETARY OF STATE

GENERAL ELECTION PRESIDENTIAL TLECTORS, NOVEMBER 6TH, 1928—(Continued)

	A. I. Buckwalter	Mrs. R. H. Morehead	Charles H. Mewett	W. E. Guild	W. O. Ligon	Mrs. Aline G. Pettis	J. V. Patton	William McDonough	Dr. J. T. Spence	H. R. Kite	J. C. Hembree	Charles H. Hayes	Paul T. Hale	J. H. Osborne	Z. A. Rogers	H. A. Harbaugh
Issaquena .....	4	4	4	4	1	1	1	1	1	1	1	1	1	1	1	1
Itawamba .....	329	329	329	329	16	16	16	17	16	16	16	16	16	16	16	16
Jackson .....	548	547	547	546	40	40	40	40	40	40	40	40	40	40	40	40
Jasper .....	582	582	582	582	3	3	3	4	4	4	4	4	4	4	4	4
Jefferson .....	56	55	55	55	12	12	12	12	12	12	12	12	12	12	12	12
Jeff. Davis .....	148	148	148	148	1740	1740	1740	1740	1740	1740	1740	1740	1740	1740	1740	1740
Jones .....	1740	1740	1740	1740	4	4	4	4	4	4	4	4	4	4	4	4
Kemper .....	134	134	134	134	4	4	4	4	4	4	4	4	4	4	4	4
Lafayette .....	123	124	123	124	3	3	3	3	3	3	3	3	3	3	3	3
Lamar .....	406	406	406	406	23	23	23	23	23	23	23	23	23	23	23	23
Lauderdale .....	1767	1767	1767	1767	7	7	7	6	6	6	6	6	6	6	6	6
Lawrence .....	201	201	201	201	5	5	5	5	5	5	5	5	5	5	5	5
Leake .....	194	194	194	194	8	8	8	8	8	8	8	8	8	8	8	8
Lee .....	357	357	356	357	5	5	5	5	5	5	5	5	5	5	5	5
Leflore .....	105	105	105	105	33	35	32	31	32	33	32	30	31	30	30	30
Lincoln .....	385	382	382	379	2	2	2	2	1	3	1	4	2	3	3	3
Lowndes .....	174	177	177	173	4	4	4	4	4	4	4	4	4	4	4	4
Madison .....	109	109	109	109	1	1	1	1	1	1	1	1	1	1	1	1
Marion .....	522	522	521	522	1	1	1	1	1	1	1	1	1	1	1	1
Marshall .....	99	99	99	99	16	15	14	14	18	14	14	14	16	14	14	14
Monroe .....	356	356	356	356	1	1	1	1	1	1	1	1	1	1	1	1
Montgomery .....	91	93	92	94	3	3	3	2	5	2	2	2	2	2	2	2
Neshoba .....	497	497	497	497	18	18	18	18	18	18	18	18	18	18	18	18
Newton .....	349	350	351	346	9	8	9	11	11	11	9	12	9	9	9	9
Noxubee .....	96	95	97	95	1	1	2	2	1	1	2	3	2	1	3	3
Oktibbeha .....	111	111	111	111	3	3	3	3	3	4	3	3	3	3	3	3
Osborn .....	138	138	137	137	3	3	3	3	3	3	3	3	3	3	3	3
Panola .....	138	138	137	137	3	3	3	3	3	3	3	3	3	3	3	3
Pearl River .....	899	899	898	899	19	19	19	19	19	19	19	19	19	19	19	19





**MUNICIPAL OFFICERS****ADAMS COUNTY**

Natchez—S. B. Laub, Mayor; Lemuel P. Conner, Clerk; J. S. Marshall, Assessor and Tax Collector; C. F. Patterson, Police Justice; M. P. Ryan, Marshal; W. H. Aikman, Health Officer; William J. Kendall; R. E. Bost, O. O. Ogden, R. DeMarco, Aldermen.

**AMITE COUNTY**

Gloster—N. V. Caulfield, Mayor; W. S. Johnson, Marshal; J. L. Adams, Clerk; C. N. Bates, C. L. Brueck, A. B. Causey, W. J. Conerly, J. N. Susrow, F. A. Anderson, Alderman.

Liberty—Omer Carroll, Mayor; C. L. Hazlewood, Marshal; N. G. Mayhall, L. W. Ratcliff, C. C. Hughey, H. T. Harvey, G. M. Turnipseed, Aldermen.

**ALCORN COUNTY**

Kossuth—M. R. Pirkle, Mayor; M. L. Crum, Marshal; C. W. Smith, G. M. Walker, A. C. Dalton, Aldermen.

Rienzi—N. E. Ellis, Mayor; J. R. Henderson, Marshal; E. P. Kellogg, Clerk; J. A. Burnett, J. N. Kellogg, W. W. Clark, Bert Ellis, M. W. Robertson, Aldermen.

**ATTALA COUNTY**

Ethel—C. M. Breazeale, Mayor; O. T. Crosby, Marshal; O. S. Crosthwait, Treasurer; W. W. McBryde, S. M. Graham, A. A. Lord, J. A. Pullin, W. D. Cook, Aldermen.

Kosciusko—L. S. Sanders, Mayor; F. G. Payne, Marshal; J. H. Cain, Treasurer; W. W. Cain, W. D. Musslewhite, J. D. Shanks, W. A. Stingley, C. C. Townsend, Aldermen.

McCool—J. R. McGee, Mayor; H. M. Drane, J. P. Johnson, J. H. Landrum, J. S. Jones, Herbert Power, Aldermen.

Zama—H. H. Hill, Mayor; E. C. Hall, Marshal; J. J. Langston, Treasurer, M. D. Thomason, H. W. Richardson, Ray E. Loper, F. M. Edwards, A. C. Tuttle, Aldermen.

Sallis—W. T. Young, Mayor; J. C. Robertson, Marshal; J. H. Brown, Treasurer; D. M. Eubanks, W. F. Simpson, A. A. Long, Aldermen.

**BENTON COUNTY**

Ashland—E. H. Walker, Mayor; J. J. Autry, Marshal; J. W. Walker, H. D. Hudspeth, G. P. Harrison, Aldermen.

Hickory Flat—J. M. Goolsby, Mayor; R. E. Crawford, Marshal; J. P. Coltharp, Clerk; G. V. Lokey, Treasurer; W. W. Ross, W. F. Coleman, V. E. Crawford, Louis Thompson, F. O. Hudspeth, Aldermen.

Lamar—J. A. Maxwell, Jr., Mayor; L. D. Maxwell, Joe R. Bass, V. M. Balfour, Aldermen.

## BOLIVAR COUNTY

- Beulah—R. L. Ammons, Mayor; N. Bowls, Marshal; J. L. Shaddox Clerk; H. H. McGowan, W. T. Cassity, W. L. Dossett, Sam Baskins, C. Brenner, Aldermen.
- Cleveland—R. B. Johnson, Mayor; G. C. Ingram, Marshal, L. M. Guynes, Clerk; J. E. Clardy, Street Commissioner; E. F. Roby, Alderman at Large; Wm. Kirves, S. B. Johnson, K. A. Funchess, C. H. Moore, Aldermen.
- Duncan—O. O. Wolfe, Jr., Mayor; I. T. Walker, Marshal, Allen Parker, Clerk; K. H. Boschert, H. F. Simmons, Van E. Lester, W. C. Turner, E. L. McMurchy, Aldermen.
- Gunnison—L. L. McGee, Mayor; Mrs. R. W. Nash, Clerk; R. W. Nash, Marshal, Dr. H. L. Cockerham, Dr. J. D. Simmons, M. Block, Nathan Jacobs, M. Nemetz, Aldermen.
- Pace—M. Hyman, Mayor; S. W. Courtney, Marshal, Bennie Jacobs, Clerk, J. L. Newman, J. H. Pace, William Cagle, H. C. Bizzell, E. A. Brown, Aldermen.
- Rosedale—J. L. Wilson, Mayor; A. R. Shattuck, E. R. Chaney, Aldermen.
- Mound Bayou—B. A. Green, Mayor; John Thomas, Marshal; F. L. Booze, Treasurer, R. W. Jones, J. W. Covington, S. L. Cohn, C. V. Thurmond, H. H. Powell, Aldermen.
- Shaw—A. P. Latumer, Mayor; C. D. Mattox, Marshal, E. B. Farmer, Clerk; Geo. H. Stephens, T. D. Allen; H. Kittle, C. S. Anderson, Ansel Cox, Aldermen.
- Shelby—Geo. T. Roberts, Mayor; Jos. H. Stafford, Marshal; Roy L. Coker, Clerk; W. W. Denton, R. M. James, W. H. Rothrock, C. T. Jacobs, W. J. Toler, Jr., Aldermen.
- Winstonville—W. T. Lowrey, Mayor; M. C. Williams, Marshal; J. N. Christmas, Treasurer; Ed. Christmas, S. P. Holmes, J. M. Byndum, Aldermen.
- Boyle—Geo. W. Boozer, Mayor; R. B. Jones, Marshal, H. G. Smith, Clerk; L. H. Gaines, J. E. Adams, I. N. Crowder, J. G. Hammons, C. A. Gilmer, Aldermen.
- Benoit—M. M. Thompson, Mayor; John C. Leveck, Clerk; J. N. Bryan, J. N. Williams, A. F. Estes, J. W. Smith, F. E. Darnell, Aldermen.
- Merigold—T. R. Park, Mayor; J. S. Fincher, Clerk; O. W. Rushing, Marshal; J. C. Jones, V. L. Harrington, I. L. Borodofsky, J. C. Hollman, E. D. Rayner, Aldermen.

## COVINGTON COUNTY

- Collins—G. H. Merrell, Mayor; J. T. Duckworth, Marshal; F. C. McRaney, Clerk; E. G. Whitehead, J. J. Beach, J. W. Walker, D. D. Magee, T. J. Thames, Aldermen.
- Seminary—Jack Conner, Mayor; W. P. Lott, Marshal; Mrs. Pearl Morriss, Clerk; W. L. Hemeter, R. T. Taylor, J. F. Robertson, J. C. Cranford, Frank Moore, Aldermen.
- Mt. Olive—F. O. Smith, Mayor; J. G. Flynt, Marshal; J. C. Calhoun, G. W. Pickering, R. E. Polk, H. W. McLeod, G. L. Rawls, Aldermen.

## CALHOUN COUNTY

- Big Creek—W. P. Pullen, Mayor; C. C. Hicks, Marshal; B. W. Pullen, Treasurer; H. L. Wilkerson, C. C. Provine, J. E. Norman, Aldermen.
- Calhoun City—D. H. Crowson, Mayor; W. W. Evans, Marshal; T. Pryor, E. B. Cooner, J. L. Minor, E. L. Pate, W. C. (Crum) Boland, Aldermen.
- Derma—A. T. Davis, Mayor; J. H. Dees, Treasurer; Bailey Hardin, Marshal; L. G. Hollis, Clerk; C. M. Lamb, A. B. Myers, Wess Edmondson, Dr. W. J. Aycock, Jim Abb Hardin, Aldermen.
- Pittsboro—Alvin Phillip, Mayor; L. C. Wooten, Marshal; L. R. Beckett, J. J. Landreth, B. F. Harrelson, Aldermen.
- Vardaman—R. E. Gilder, Mayor; S. W. Scarbrough, Marshal, T. J. Rickards, Treasurer; E. C. Enochs, J. E. Whitehorn, S. F. Dye, W. V. Cable, J. L. Garmany, Aldermen.
- Slate Springs—W. C. Aycock, Mayor; D. J. Hall, Marshal; J. A. Spencer, A. W. Carroll, L. H. Harrison, Aldermen.

## CLAY COUNTY

- Pheba—E. A. Melton, Mayor; O. A. White, Marshal; W. F. White, R. C. Richardson, P. B. Chett, J. K. Terry, C. H. Hubert, Aldermen.
- West Point—J. L. Young, Mayor; W. L. West, Marshal; E. M. Prowell, M. C. Monk, H. C. Campbell, C. D. Bouchillion, J. W. Dukeminier, Selectmen.

## CARROLL COUNTY

- Carrollton—James J. Terney, Mayor; C. T. Price, Marshal; J. R. Fancher, Treasurer; H. E. Merrill, C. L. Gee, W. B. Vance, G. T. Lee, C. G. Bingham, Aldermen.
- North Carrollton—S. D. Turner, Mayor; J. W. Hooks, Marshal; J. D. Lee, Treasurer; J. C. Powell, J. W. Lee, Jr., W. T. Sanders, N. A. Delap, J. K. McClain, Aldermen.
- Vaiden—E. L. Conger, Mayor; M. O. Huffman, Marshal; B. W. Holmes, R. L. Rosamond, W. A. Avery, H. B. Caldwell, J. C. Calhoun, Aldermen.

## CHICKASAW COUNTY

- New Houlka—R. E. Reeder, Mayor; Charles Christmond, Marshal; L. A. Turner, W. L. Walker, J. D. Andrews, J. G. Lester, C. E. Thomas, Aldermen.
- Houston—Ashton Tooner, Mayor; Roye Davis, Marshal; C. K. Alexander, R. F. Brand, B. H. Baine, T. J. Lowrey, J. K. Minyard, Aldermen.
- Woodland—J. W. Owen, Mayor; J. E. Trussle, Treasurer; J. E. Wofford, D. H. Davidson, T. W. Carroll, Aldermen; W. J. Lewis, Marshal.

## CLAIBORNE COUNTY

- Port Gibson—John M. Jones, Mayor; L. Briscoe Allen, Carl W. Blomquist, J. D. Schooler, Aldermen.
- Hermanville—T. A. Adams, Mayor; M. E. Davis, Marshal; H. F. Ross, T. E. Suggs, L. Lehmann, Aldermen.

**CHOCTAW COUNTY**

Ackerman—D. H. Quinn, Mayor; S. M. Dobbs, Marshal; R. B. Fulcher, W. S. Moore, C. H. Carnell, Clyde F. McGee, W. S. Graves, Aldermen.  
 Weir—N. H. Fancher, Mayor; R. S. King, Marshal, N. C. Townsend, W. R. Pollard, S. L. Weeks, C. E. Roberts, A. M. Power, Aldermen.  
 French Camp—B. S. Thradkell, Mayor; J. R. Mecklin, Marshal; D. B. Branning, H. B. Oliver, W. A. Thompson, Aldermen.

**CLARKE COUNTY**

Shubuta—H. B. Gillespie, Mayor; A. W. Beach, Marshal; J. E. Toney, H. L. Graves, H. Wachsman, L. B. Fairchild, A. T. Rogers, Aldermen.  
 DeSoto—J. A. McNael, Mayor; J. N. McRee, Jr., Marshal, T. N. Waller, C. B. Brasher, J. C. McDonald, Aldermen.  
 Quitman—J. A. Terral, Mayor; W. W. Gordy, Marshal and Tax Collector; J. L. Adams, John S. Dabbs, S. B. Kirkland, J. M. Adams, A. S. Mason, Aldermen.  
 Pachuta—C. M. Lovitt, Mayor; Frank Campbell, Marshal; B. A. Barnes, E. P. Hardee, R. E. Covington, Aldermen.  
 Enterprise—F. R. Parker, Mayor; H. O. Williams, Marshal, W. E. Bass, Robert Bonney, M. B. Dear, R. L. Ward, C. E. Gordon, Aldermen.

**COAHOMA COUNTY**

Clarksdale—L. A. Ross, Mayor; W. E. Rust, R. E. Montgomery, Commissioners.  
 Friars Point—H. L. Landry, Mayor; P. R. Blair, Clerk; J. L. Mullener, Marshal; S. Sacks, J. T. Cassey, W. A. Jones, John W. Busby, Louis Raine, Aldermen.  
 Lula—H. W. Carpenter, Mayor; J. C. Butler, Marshal and Tax Collector; T. C. Crawford, Clerk; W. L. Wellman, T. G. Wilsford, T. E. Hamblett, C. W. Poland, Sam Frank, Aldermen.  
 Lyon—J. T. Marison, Mayor; W. C. Schultz, Marshal; B. K. Bobo, Treasurer; W. T. Allen, C. M. Allen, C. O. Allen, C. L. Clapham, J. W. Caffey, Aldermen.  
 Jonestown—A. Wells, Jr., Mayor; O. C. Webster, Marshal; Mrs. E. S. Butler, W. L. Ganong, B. K. Smith, G. O. Coker, D. L. Solomon, Aldermen.

**COPIAH COUNTY**

Gallman—L. B. Traweek, Mayor; J. F. Hughes, Marshal; J. E. Lilly, S. J. Corley, Mrs. V. A. Ramsey, Aldermen  
 Georgetown—W. M. Lee, Mayor; Cara Channell, Marshal; W. D. Berry, Treasurer; Alias Maxwell, Clerk; L. D. Spell, W. S. Catching, W. S. Allen, C. A. Shoemaker, B. F. Allbritton, Aldermen.  
 Hazlehurst—J. M. Bass, Jr., Mayor; Phillip Massa, Marshal and St. Commissioner; C. O. McKinnell, Clerk; H. C. Pitts, Alderman at Large; H. D. Granberry, H. M. Wood, J. H. Garth, Geo. Marx, Aldermen.

Wesson—W. W. Robertson, Mayor; John M. Box, Marshal; Robt. E. Rea, Treasurer; A. C. Ramsay, Alderman at Large; J. H. Fairchild, J. S. Youngblood, A. R. Peets, A. T. Marsalis, Aldermen.

Beauregard—J. A. Reives, Mayor; R. T. Gillis, Marshal; T. C. Kelly, Treasurer; P. W. Kelly, L. L. Meruir, E. D. Furr, Aldermen.

Crystal Springs—R. S. Brend, Mayor; Conway Dabney, Clerk; T. T. Slay, Marshal; W. B. Dickson, W. E. Ervin, J. L. Lotterhos, A. S. Thomas, B. S. Waddell, Aldermen.

#### DeSOTO COUNTY

Hernando—C. E. Emerson, Mayor; G. T. Thomas, Marshal, S. W. Eason, Clerk; R. L. Redding, G. A. Brewer, E. L. Rawls, H. G. Paine, E. F. Mosby, Aldermen.

Olive Branch—W. J. Bailey, Mayor; L. M. Coleman, Marshal; T. H. Norvell, Treasurer; A. M. Haraway, W. T. Woods, V. R. Thompson, Aldermen.

#### FRANKLIN COUNTY

Bude—Nicholas Greener, Mayor; J. I. Lewis, Marshal; D. Q. Griffing, Clerk; Fred Wilkinson, R. C. Tedder, L. C. Souleret, I. B. Stacey, O. T. Loflin, Aldermen.

Hamburg—J. L. Calcote, Mayor; Mrs. H. O. French, Treasurer; A. Herring, Jr., Marshal; B. D. Alridge, Leslie French, A. Herring, Sr., Aldermen.

Meadville—V. H. Torrey, Mayor; P. W. Case, Marshal; R. L. Jones, Clerk; E. L. Mullens, R. L. Jones, H. R. Babbington, J. G. Guice, O. Thomas Aldermen.

#### FORREST COUNTY

Hattiesburg—W. S. F. Tatum, Mayor; L. McAulay, W. E. Estes, Commissioners.

#### GEORGE COUNTY

Lucedale—J. L. Spiceland, Mayor; W. R. Goff, Marshal; Mrs. J. M. Kennedy, Clerk; F. M. Abernathy, J. C. Dossett, N. W. Goff, M. Lankford, R. M. McKay, Aldermen.

#### GRENADA COUNTY

Holcomb—J. L. Tribble, Mayor; W. H. Martin, Marshal; J. F. McCree, J. M. Fancher, R. V. Nason, Aldermen.

Grenada—W. S. P. Doty, Mayor; Mrs. Willye Y. West, Recorder, J. D. Crenshaw, Marshal; E. C. Neely, L. C. Proby, W. E. Jackson, J. P. Pressgrove, J. H. Murray, H. L. Honeycutt, Aldermen.

#### GREENE COUNTY

Leakesville—J. W. Backstrom, Mayor; E. G. Roberts, Jr., Marshal, Phil Lebeis, D. E. Breland, J. T. McRae, W. J. Turner, Mose Mixon, Aldermen.

#### HARRISON COUNTY

Long Beach—Harry A. Genung, Mayor; James E. McCormack, Clerk; E. V. Woodward, Marshall; John W. Campbell, C. R. Harper, J. H. Jarman, E. C. Miller, Uriel Wright, Aldermen.

Gulfport—J. H. Milner, Mayor; Geo. W. Odom, Florence Cassibry, Commissioners.

Biloxi—John J. Kennedy, Mayor; M. L. Michel, Commissioner of Finance; John A. Swanzy, Commissioner of Public Works.

## HANCOCK COUNTY

Bay St. Louis—Chas. Traub, Sr., Mayor; Ferdinand H. Egloff, Commissioner of Finance, Sylvan J. Ladner, Commissioner of Public Utilities.

## HUMPHREYS COUNTY

Belzoni—M. Dunn, Mayor; W. T. Ware, Marshal; F. M. Pepper, Clerk; C. A. Chapman, T. B. Craft, W. J. Ellard, W. M. Howell, Geo. C. O'Donnell, Aldermen.

Isola—F. S. (Buddy) Hutson, Mayor; S. P. Sparks, Marshal; E. S. Bradley, M. D. Miller, Nat Watson, Henry M. Tirey, W. H. Gillon, Aldermen.

Silver City—Tom Henderson, Mayor; Robt. Pritchard, Marshal; Mrs. J. F. Slaughter, Mrs. W. L. Hardy, P. E. Garst, Harmon White, C. T. Patterson, Aldermen.

Louise—G. C. Rogers, Mayor; Geo. H. Barnes, Marshal and Tax Collector; J. M. Mecklin, C. E. Holaday, B. W. Smith, Wm. Sklar, J. E. List Edmonson, Aldermen.

## HINDS COUNTY

Bolton—Jesse Birdsong, Mayor; C. L. Tanner, Marshal; G. G. Williams, Clerk; Bessie Graham, Treasurer; J. L. Gaddis, D. W. Graham, C. E. Heitman, T. O. Farr, C. O. Lacey, Aldermen.

Clinton—J. R. Hitt, Mayor; W. H. Wells, Marshal; W. E. Wood, M. J. Landrum, W. H. Weathersby, T. E. Wilson, R. H. Johnson, Aldermen.

Jackson—W. A. Scott, Mayor; A. F. Hawkins, R. M. Taylor, Commissioners.

Raymond—Philip H. Armitage, Mayor; J. P. Brian, Marshal; Norwood Spann, Treasurer; C. L. Long, D. A. McMurchey, J. M. Taylor, R. A. Biggs, A. R. Epperson, Jr., Aldermen.

Utica—D. A. Owen, Mayor; C. K. Penn, Marshal; John A. R. Godwin, R. E. Dodson, R. V. Currie, W. H. Price, G. M. Harris, Aldermen.

Edwards—D. B. Moore, Mayor; R. M. Perry, Marshal; S. D. Hewes, E. F. Farr, C. O. Read, I. G. Callender, R. E. Farr, Aldermen.

Learned—H. D. Gibbes, Sr., Mayor; H. D. Gibbes, Jr., Marshal; S. J. Osborn, J. K. Liddell, J. W. Smith, Aldermen.

## HOLMES COUNTY

Durant—J. L. Longinetti, Mayor; J. B. McFerrin, Marshal; Mrs. L. J. Wilkes, Clerk; W. R. Suddeth, W. E. Howell, T. J. Neely, T. P. Ramsey, W. R. Hutchinson, Aldermen.

Lexington—E. T. Neilson, Mayor; W. A. Ramsey, Marshal and Street Commissioner, C. A. Glover, Clerk and Tax Collector, J. K. Rhyne, G. S. Beall, Jr., W. M. Vincent, W. P. Hammett, C. C. Pahlen, Aldermen.

Pickens—H. R. Varnado, Mayor; W. L. Murtagh, Marshal; E. J. Spengler, Treasurer; Frank Simpson, Clerk; W. H. Hoover, J. R. Hoover, A. P. Yarborough, J. E. Maxwell, J. H. Willis, Aldermen.

Tchula—W. W. Gwin, Mayor; A. C. Conger, Marshal; Ira Jones, Geo. Buck, J. W. Smith, R. L. Wallace, G. P. Sharpe, Aldermen.

Cruger—J. P. Hairston, Mayor; J. M. Watt, Marshal; W. R. King, C. T. Charles; E. J. Hines, S. L. White, J. E. Turner, Aldermen.

Goodman—W. J. Hollum, Mayor; W. T. McDaniel, Marshal; D. K. Gullledge, W. E. Meek, H. P. Cowsert, J. N. Waits, A. A. Derrick, Aldermen.

West—C. E. White, Mayor; E. Cade, Marshal; W. L. Wright, L. J. Hands, M. S. Rogers, G. D. Thornton, G. L. Brock, Aldermen.

#### ITAWAMBA COUNTY

Fulton—A. D. Graham, Mayor; B. F. Chilcoat, Marshal; S. L. Dozier, E. B. Gaither, R. E. L. Gillintine, J. F. McNeese, Aldermen.

#### JASPER COUNTY

Bay Springs—R. L. Abney, Mayor; Judson Eddins, Marshal; C. O. Yelverton, Clerk and Treasurer; P. C. Alexander, J. B. Thigpen, E. U. Parker, W. G. Horne, E. L. Boykin, Aldermen.

Montrose—L. D. McLaurin, Mayor; W. E. Thompson, Marshal; C. F. Neill, Treasurer; C. H. Wall, F. H. McLaurin, C. C. Roberts, R. B. Ward, E. E. Carleton, Aldermen.

Dushau—L. Golden, Mayor; A. M. Waldrup, Marshal; P. J. Applewhite, J. B. Mustin, A. H. Waldrup, Aldermen.

Louin—E. J. Anderson, Mayor; J. C. Morris, Marshal; J. B. Leeke, Clerk; G. Isher, Treasurer; J. E. Perry, J. D. Simmons, C. A. Wilkins, Lee Ball, C. B. Holder, Aldermen.

#### JACKSON COUNTY

Moss Point—Geo. P. Wood, Mayor; J. F. Carter, Marshal; W. G. Stewart, Tax Collector; B. D. Spann, Aldermen at Large; W. H. Grierson, E. V. Suthoff, R. L. Head, C. M. Fairley, Aldermen.

Ocean Springs—A. J. Catchot, Mayor; Robt. Rupp, Marshal; James Lynch, Clerk; Adolph Wieder, Alderman at Large; F. E. Schmidt, H. L. Girot, J. R. Seymour, H. Minn Russell, Aldermen.

#### JEFFERSON COUNTY

Fayette—T. B. Best, Mayor; D. H. Gilchrist, Marshal; A. Hirsch, G. B. Krauss, R. T. Liddell, C. L. Davis, E. H. Reber, T. P. Groome, Aldermen.

Rodney—E. L. Beck, Mayor; M. H. Bemiss, Marshal; August Rietze, H. R. Heckler, James F. Moran, Aldermen.

#### JEFFERSON DAVIS COUNTY

Bassfield—B. G. Burkett, Mayor; J. C. Holland, Marshal; R. C. Puckett, Treasurer; A. F. Carraway, J. C. Carter, N. D. McLean, Aldermen.

Prentiss—John Tyrone, Mayor; J. C. Sanford, Marshal; L. M. Williams, J. S. Williams, Robt. F. Dale, H. T. Bourn, Geo. W. Berry, Aldermen.



## JONES COUNTY

Ellisville—J. M. Dowell, Mayor; W. B. Entrekin, Marshal; A. E. Shoemaker, Aldermen at Large; Fred Bynum, J. M. Turner, M. C. Bumm, I. P. Clayton, Aldermen.

Laurel—M. W. McLaurin, Mayor; O. W. Buntyn, W. P. Davis, Commissioners.

Blodgett—C. K. Pearson, Mayor; C. J. Miller, Marshal; R. P. Helmer, Clerk; J. O. Locke, W. T. Hancock, J. A. O'Connell, Aldermen.

SoSo—E. H. Williamson, Mayor; J. A. Hinton, Marshal; A. J. Green, W. F. Wade, J. F. Harper, Aldermen.

Moselle—W. D. Grayson, Mayor; Denny Champ, Marshal; R. P. Martin, Clerk; W. W. Hood, Treasurer; R. O. Wilkins, E. C. Waggoner, John W. Austin, Aldermen.

Sandersville—D. R. Sanders, Mayor; Mrs. Josie E. Mitchell, Clerk; T. A. Gooch, Marshal & Tax Collector, W. D. Copeland, W. F. Horne, R. W. Hosey, W. G. Underwood, H. H. Mitchell, Aldermen.

## KEMPER COUNTY

DeKalb—E. H. Jones, Mayor; L. L. Shumate, Marshal; C. T. Bell, L. V. McDonald, S. R. Rogers, V. M. Creekmore, J. H. Prince, Aldermen.

Electric Mills—J. G. McCormich, Mayor; W. L. Legg, Marshal and Tax Collector; Grady May, Clerk; E. A. Temple, Treasurer; E. L. Gilbert, J. S. Light, J. G. Fisher, D. C. Gleason, R. C. Callahan, Aldermen.

Scooba—T. T. Kimbrough, Mayor; G. J. Byrd, Marshal and Tax Collector; S. A. Meachum, W. N. Johnson, J. A. Rosenbaum, A. A. Hammack, G. C. Boyd, Aldermen.

## LAWRENCE COUNTY

Monticello—W. E. Driver, Mayor; V. J. Greer, John Poole, Joseph Dale, D. W. Brinson, J. F. Brinson, Aldermen.

New Hebron—W. L. Berry, Mayor; Clyde Dampeer, J. O. Seay, C. R. Stewart, Aldermen, S. S. Donald, Tax Collector.

Silver Creek—J. M. Armstrong, Mayor; W. R. Rawls, B. S. Waller, V. H. Hartzog, H. C. Lane, H. A. Dale, Aldermen; A. J. Dale, Marshal and Tax Collector.

Oakvale—J. M. Jones, Mayor; H. C. Williamson, Marshal and Tax Collector; E. C. Bryant, J. T. Bourne, F. L. McGahey, Aldermen.

## LEAKE COUNTY

Lena—L. C. Price, Mayor; E. H. Moreland, Marshal; P. C. Lyle, J. R. Gilbert, L. E. Townsend, R. E. Stovall, I. L. James, Aldermen.

Walnut Grove—J. B. Johnson, Mayor; J. W. Phillips, Marshal; A. J. Barnett, J. H. Sasser, B. E. Slaughter, P. K. Chadwick, R. P. Harrelson, Aldermen.

Carthage—F. E. Leach, Mayor; M. E. Cadenhead, H. H. Wallace, W. P. Edwards, W. S. Robbins, Aldermen.

## LEE COUNTY

- Baldwyn—Tom Gowe, Mayor; S. A. Scott, Marshal; Forest Prather, Clerk; Nick Waters, Buster McElroy, W. A. Davis, Charlie Pearce, Claude Outlaw, F. P. Newman, Wm. Phillips, Aldermen.
- Guntown—R. B. Epting, Mayor; G. W. Harris, Marshal; Dr. L. A. Ford, B. L. Bryson, B. C. McCarley, Brock Bryson, R. C. Strain, Aldermen.
- Nettleton—C. A. Tapscott, Mayor; H. B. Jumper, Marshal; Roy Chastain, Clerk; H. Y. Johnson, Dr. J. T. Tabbs, W. C. Webb, J. A. Wiygul, Jr., Dr. C. O. Farrar, Aldermen.
- Shannon—G. N. Horton, Mayor; W. E. Riley, Marshal; J. N. Thorton, R. G. Dabbs, M. A. Cowden, J. H. Harris, F. M. Wiygul, Aldermen.
- Tupelo—J. P. Nanny, Mayor; J. E. Carr, Marshal; J. H. Merritt, Clerk; G. C. Lumpkin, Alderman at Large; O. G. Puckett, P. K. Thomas, G. F. Maynard, W. E. Ballard, V. S. Whitesides, Aldermen.
- Verona—J. M. Sample, Mayor; J. B. Ligon, Marshal; T. A. Goodwin, Clerk; S. D. Taylor, R. I. Garmon, M. O. Clark, J. M. Paulk, R. L. West, Aldermen.
- Plantersville—W. F. Mabry, Mayor; Calvin Monts, Marshal; E. E. Durrett, Clerk; H. C. Mitchell, Mark Monts, W. F. Gunter, O. B. Towery, Aldermen.

## LOWNDES COUNTY

- Artesia—C. D. Pritchard, Mayor; J. V. Mitchell, Marshal; R. J. Mitchell, Clerk; P. K. Patterson, M. K. Foster, L. F. Boozer, J. N. Roberts, L. R. Switzer, Aldermen.
- Columbus—T. W. Harris, Mayor; T. C. Billips, John Jacob, E. A. Stanley, N. H. McClanahan, Joe B. Love, T. S. Raworth, Councilmen.
- Crawford—G. W. Hairston, Jr., Mayor; Albert Henkel, Marshal; A. J. Ervin, Jr., J. P. Hartman, M. R. Henkel, Aldermen.

## LINCOLN COUNTY

- Bogue Chitto—A. W. Noland, Mayor; R. Harrison, Marshal; Van Bolian, B. B. Brister, D. W. Hedglin, E. R. Price, V. T. Rudder, Aldermen.
- Brookhaven—P. Z. Jones, Mayor; W. Ed. Smith, Chief of Police, J. W. McNair, City Tax Collector, Perry A. Coker, Clerk; A. E. Moreton, Alderman at Large; C. E. Grafton, H. C. Greenwood, M. L. Everett, P. S. Burt, Aldermen.
- Norfield—C. L. Freiler, Mayor; S. D. Moak, Clerk; G. L. Patterson, Marshal; J. N. Eitel; N. H. McCaffery, A. M. Martin, J. E. Campbell, T. W. Smith, Aldermen.

## LAFAYETTE COUNTY

- Oxford—T. H. McElroy, Mayor; R. Leon Holly, Mayor pro tem; W. T. Chandler, Light and Water Commissioner; D. E. Wiley, Street Commissioner; T. E. Avent, K. P. Vinsel, Aldermen. H. A. Moore, Clerk and T. C.; C. E. Harrison, Superintendent Light and Water; R. C. Jones, Marshal.

Taylor—J. H. Bundren, Mayor; J. W. Tatum, Marshal; D. T. Mitchell, S. O. Price, H. H. Bunch, Aldermen.

Tula—W. R. White, Mayor; O. C. Coleman, Marsbal; L. C. Parker, E. E. Neal, F. A. Oswalt, Aldermen.

Lafayette Springs—E. K. Faust, Mayor; E. M. Faust, Marshal; Mrs. K. C. Sneed, Treasurer; D. S. Mitchell, B. A. Sneed, W. E. Pruitt, Aldermen.

#### LAUDERDALE COUNTY

Meridian—W. H. Owen, Mayor; J. A. Covington, Supt., Streets, Sewerage, Sanitation; J. T. Pinkston, Supt. Water Works and Public Property.

#### LEFLORE COUNTY

Itta Bena—Dr. C. Davis, Mayor; J. Q. Coppage, Marshal; J. R. Williams, Clerk; C. E. Merrill, E. T. Heard, McBartling, Will Bissell, W. F. Townsend, Aldermen.

Sidon—J. M. Pratt, Mayor; J. P. Jarman, Marshal; T. J. Niven, T. C. Kelley, J. B. Hathcock, W. G. Roberts, C. R. Jarman, Aldermen.

Greenwood—John Ashcraft, Mayor; G. P. Elliott, Street Commissioner; J. B. Webb, Commissioner Fire Department, Schools and Public Buildings; A. B. Bell, City Attorney.

#### LAMAR COUNTY

Lumberton—J. E. McNair, Mayor; W. P. Tatum, Marshal; A. J. Hutto, Clerk; A. M. Hinton, Frank Guy, Geo. H. Robertson, D. J. Freeman, J. H. Sistrunk, Aldermen.

Sumrall—A. N. Dabbs, Mayor; L. R. Daniels, Marshal; Reese Holcomb, Clerk; J. W. Reed, J. S. Temple, John Lott, A. V. Graham, S. J. Vinson, Aldermen.

Purvis—J. T. Garraway, Mayor; G. J. Thomas, Marshal; J. L. Thomas, Clerk; A. M. Williamson, C. E. Wilson, Geo. Pylant, Rembert Slade, W. C. Burns, Aldermen.

#### MADISON COUNTY

Canton—R. S. Powell, Mayor; J. B. Robinson, Marshal; P. H. Virden, Clerk; D. C. McCool, Alderman at Large; T. C. Ross, J. H. Woodruff, I. C. Ruinner, F. W. White, Aldermen.

Flora—O. E. Collum, Mayor; J. A. Hemphill, Marshal; A. P. Rice, W. L. Ross, T. A. McDowell, L. D. Chapman, Geo. Farr, Aldermen.

Ridgeland—W. F. Battley, Mayor; W. D. Riley, Marshal; J. W. Carr, Treasurer; Earl I. Adcock, Geo. Frisbie, Henry Sykes, Aldermen.

#### MONROE COUNTY

Amory—A. B. Cowden, Mayor; J. M. Mize, Marshal; J. R. Kirk, Clerk; B. M. Tubb, P. B. Williams, J. P. Crump, A. J. Staub, Aldermen, T. B. Cole, Alderman at Large.

Prairie—C. C. Hussey, Mayor; O. B. Bean, Marshal; J. H. Hussey, Treasurer; P. W. Cain, P. G. Autrey, J. M. Howell, Aldermen.

Gattman—A. C. Kelly, Mayor; M. C. Arnold, Marshal; T. E. Blair, Treasurer; C. R. Hollis, T. A. Blair, B. H. Irvin, Aldermen.

Smithville—D. B. McKinney, Mayor; Clyde Morgan, Clerk; B. R. Wright, A. C. Moore, N. V. Lile, Aldermen.

## MARION COUNTY

Columbia—H. L. White, Mayor; I. M. Thornhill, Marshal; J. E. Watts, Clerk; L. M. Brinson, Alderman at Large; Geo. W. Rhoden, H. J. Sims, R. R. Griffith, C. E. Fortenberry, Aldermen.

## MARSHALL COUNTY

Byhalia—C. T. Hicks, Mayor; W. A. Jones, Marshal; J. M. Eddins, Clerk; E. B. Jorne, P. B. Trotter, W. D. Fitts, L. D. Myers, C. R. Senter, Aldermen.

Holly Springs—C. N. Dean, Mayor; C. B. Smith, Clerk; J. L. Netherland, Marshal; S. V. Cochran, Alderman at Large; Henry Gatewood, H. H. Rather, L. O. Tyson, H. A. Harris, Aldermen.

Potts Camp—J. A. Potts, Mayor; L. B. Overton, Marshal; A. A. Greer, Treasurer; J. P. Handcock, W. B. Presley, G. F. Boren, J. H. Mintz, J. N. McLeroy, Aldermen.

## MONTGOMERY COUNTY

Kilmichael—Tom Townsend, Mayor; C. W. Murphy, Marshal; W. A. Ward, Street Commissioner; G. A. Gunter, B. S. Kent, S. R. Flowers, J. E. Ellis, H. A. Curtis, Aldermen.

Winona—T. H. Billingsley, Mayor; J. A. Glenn, Marshal; W. F. Blackston, M. K. Horne, O. W. Sturdivant, M. H. Bryan, W. H. Witty, Aldermen.

Duck Hill—B. E. Embry, Mayor; G. B. Taylor, Marshal; Mary N. Wilkins, Clerk; J. W. Leigh, E. D. Embry, B. F. Heath, W. R. Hurt, E. A. Moore, Aldermen.

## NESHOPA COUNTY

Philadelphia—J. E. Jolly, Mayor; A. E. Dees, Marshal; Euel Seale, Clerk; E. S. Cole, Alderman at Large; J. H. Oliphant, N. C. Mars, H. G. King, B. N. White, Aldermen.

## NEWTON COUNTY

Chunky—E. B. Barber, Mayor; E. P. Griffis, Marshal; J. H. Cahoon, Treasurer; W. J. Clark, Clerk; W. L. Gilbert, C. G. Whitesell, F. G. Harris, A. A. Vance, F. E. Reynolds, Aldermen.

Decatur—C. M. Wells, Mayor; John T. Smith, Marshal; Mrs. M. B. Potter, Treasurer; Dr. S. B. Henton, B. Gordon, F. W. Gaines, J. M. Huey, J. T. Coursey, Aldermen.

Newton—W. L. McMullan, Mayor; R. B. Lay, Jr., Marshal; H. H. Watts, Clerk; Bob Gibson, D. V. McMullan, M. L. Thrash, V. E. Stone, J. L. Summer, Aldermen.

Union—H. L. Bayless, Jr., Mayor; G. S. Worthen, Marshal; A. G. Hester, E. J. Edgar, Perry Stribling, J. L. Lewis, Joe B. Whittle, Aldermen.

Hickory—C. M. Norman, Mayor; T. J. Tidwell, Marshal; T. J. Hopkins, R. S. Hill, J. A. Brown, E. M. Wall, J. J. Knight, Aldermen.

## NOXUBEE COUNTY

Macon City—Charles Strong, Mayor; J. W. Ellane, Marshal; Mary B. Scott, Clerk; T. W. Crigler, Jr., W. B. Featherston, E. D. Hunter, R. L. Rhymens, W. M. Lamberson, Aldermen.

Shuqualak—A. M. Tynes, Sr., Mayor; W. I. Campbell, Marshal; George Anderson, Treasurer; H. C. Tynes, Pete Flora, R. L. Anderson, Jr., L. R. Duncan, A. W. Futvoye, Aldermen.

## OKTIBBEHA COUNTY

Longview—H. E. Sanders, Mayor; C. C. Sanders, Marshal; O. V. Hull, Sr., J. C. Lewis, J. W. Montgomery, J. W. Vezzey, J. W. Yeatman, Aldermen.

Sturgis—H. T. Jackson, Mayor; J. H. McKenzie, Marshal; W. T. Robinson, J. G. Flurry, A. L. Livingston, H. L. Carter, J. A. McReynolds, Aldermen.

Starkville—J. J. Gill, Mayor; T. J. Gunn, Clerk; W. W. Richey, Marshal; L. B. Camp, G. H. Lanier, J. L. Martin, J. M. Arnold, R. H. Lampkin, Aldermen; J. J. Ramsey, Street Commissioner.

Maben—G. W. Yeates, Mayor; A. L. Gammill, Marshal; J. W. Thomas, Treasurer; D. W. Williams, Street Commissioner; E. H. Sanders, C. S. Cole, J. F. Douglas, M. S. McLemore, A. H. Hartley, Aldermen.

## PEARL RIVER COUNTY

Poplarville—E. H. Hyde, Mayor; B. F. Orr, Marshal; Mrs. Charles Carder, Clerk; W. A. Stewart, M. C. Huff, W. T. Koch, Leo Provost, Fred L. Fortenberry, Aldermen.

Picayune—B. Whitfield, Mayor; E. R. Dean, Marshal; H. K. McKee, Clerk and Tax Collector; S. B. Whitfield; V. B. Martin, Edward Rowlands, L. C. Puyper, G. H. Williams, Aldermen.

## PANOLA COUNTY

Batesville—C. G. Deaton, Mayor; W. W. Shaw, Marshal; L. L. Carothers, Clerk; L. C. Bassell, Alderman at Large; M. E. Jarratt, C. E. Smith, R. C. McGinnis, W. W. Tharp, Aldermen.

Crenshaw—B. S. Woollard, Mayor; E. L. Crawley, Marshal; L. S. Fox, Treasurer; J. M. Jenkins, Clerk; G. H. Park, B. C. Neal, C. E. Miller, Sam T. Gates, Aldermen.

Como—F. O. Davis, Mayor; J. L. Burgin, Marshal; H. H. Bemis, S. E. Patton, J. B. Wardlaw, R. H. Lipscomb, V. R. Sanford, Aldermen.

Sardis—G. R. Wilkinson, Mayor; W. W. Young, Marshal; A. B. Friend, Clerk; D. S. Cline, W. F. Carter, N. B. Lavender, J. Q. West, J. M. Kyle, Aldermen.

Pope—J. L. Davis, Mayor; T. J. Commer, Marshal; F. W. McCurdy, C. M. Shinn, Jr., C. M. McCurdy, J. H. Steiner, Aldermen.

Courtland—H. R. Elliott, Mayor; G. W. Herron, Marshal; J. C. Anderson, Clerk; Willie Herron, C. L. Anderson, W. J. Jones, T. O. Hilderbrand, W. H. Cary, Aldermen.

## PONTOTOC COUNTY

Algoma—R. A. Collins, Mayor; A. J. Wood, Marshal; L. H. Johnson, W. T. McWhorter, D. O. Puryear, Aldermen.

Ecu—J. C. Browning, Mayor; M. G. Nisbet, Marshal; W. O. Spain, S. C. Spight, W. C. Mounce, E. S. Hale, H. A. Grady, Aldermen.

Pontotoc—R. H. Furr, Mayor; E. E. Phillips, Marshal; A. S. Johnston, Treasurer; A. B. Sneed, A. F. Duff, W. T. Furr, G. L. Clement, James I. Wilson, Aldermen.

Sherman—J. S. Livingston, Mayor; D. W. Bruce, Marshal; Dr. W. B. Philips, A. T. Witt, G. D. Parks, Tom Caldwell, Robert Bruce, Aldermen.

Toccopola—L. E. Wingo, Mayor; Jim Tutor, Marshal; M. N. Perkins, W. C. Terrel, E. L. Gilmer, Aldermen.

## PRENTISS COUNTY

Wheeler—J. T. Miller, Mayor; W. O. Collum, Marshal; G. L. Akin, W. O. Miller, T. I. Strange, Aldermen.

Booneville—J. Alexander, Mayor; J. Ed Carter, Marshal; F. W. Duckworth, Jim Moore, W. K. McMillan, S. M. Hamm, Jule Smith, Aldermen.

## PIKE COUNTY

Magnolia—C. A. Simmons, Marshal; W. W. Leggett, Mayor; Mrs. W. B. Sanders, Clerk; Mike Day, W. M. Lacy, Thomas Mitchell, R. L. Currin, E. E. Stewart, Aldermen.

McComb—X. A. Kramer, Mayor; W. R. Watkins, Tax Collector; Thomas Stewart, Tax Assessor; C. L. Gaffney, Chief of Police; P. J. Abright, Selectman at Large; L. Z. Dickey, Selectman at Large; S. Montgomery, Selectman at Large; C. H. Douglas, J. E. Alford, J. Ottis Lenoir, Selectmen.

Osyka—A. G. Williams, Mayor; C. L. McGhee, Marshal; L. F. Schilling, Treasurer; L. M. Harriman, R. S. Funchess, A. E. Bergold, H. E. Sanders, Ross Ott, Aldermen.

Summit—Howard L. Whitworth, Mayor; Henry E. Barnett, Marshal; Fred J. Martens, Clerk; E. M. Cain, Treasurer; Jno. L. Jackson, R. W. Evans, O. M. Jenkins, Nelson R. Atkinson, Aldermen.

Johnston Station—F. E. Carruth, Mayor; Charley Davis, Marshal; H. J. King, Treasurer; J. M. Dickerson, R. A. Carruth, H. E. Coney, Aldermen.

## PERRY COUNTY

Richton—Cal G. Ball, Mayor; Larence Walley, Marshal; Mrs. P. M. Brown, Clerk; B. M. Stevens, Dan Spikes, G. L. Granberry, Sam Walley, S. F. McCormick, Aldermen.

## QUITMAN COUNTY

Lambert—R. C. Ingram, Mayor; M. M. Omar, Marshal; J. W. McVey, C. A. Porter, H. V. Mortimer, Forrest West, J. M. Koger, Aldermen.

Sledge—C. N. McGee, Mayor; F. A. Moore, Marshal; E. H. Starr, J. C. Helms, W. S. Taylor, D. T. Hicks, O. C. Taylor, Aldermen.

Marks—C. P. Smith, Mayor; D. W. Pearce, Marshal; E. F. Stovall, J. M. Phelps, W. B. Nobles, E. L. Boudreau, E. S. Trull, Aldermen.

Crowder—J. H. Worthy, Mayor; J. G. Tidwell, Marshal; J. W. Garrett, J. W. Covington, C. G. Rotenberry, G. F. Thompson, E. Phillips, Aldermen.

## RANKIN COUNTY

Brandon—Pat Henry, Mayor; J. T. Berry, Marshal; R. L. Fox, W. G. Barnes, E. C. Schooler, T. T. Cottrell, R. H. Sprague, Aldermen.  
Pelahatchie—J. M. Evans, Mayor; J. H. Noblin, Marshal; J. L. Atkins, T. D. Ammons, T. D. Rochelle, J. T. Knight, Jr., R. A. Stingley, Aldermen.  
Florence—J. M. Berry, Mayor; Bobbie Berry, Marshal; A. P. Dear, T. G. Ellis, S. W. Berry, Aldermen.

## SCOTT COUNTY

Lake—W. P. McMullan, Mayor; W. L. Pace, Marshal; R. S. McNeel, Floyd Loper, Jr., C. O. Massey, M. O. Odom, W. A. Stennett, Aldermen.  
Morton—O. S. Moore, Mayor; J. Q. Noblin, Marshal; W. A. Bell, A. S. Byrd, Jr., W. A. Jones, W. B. Myers, R. A. Eichelberger, Aldermen.  
Sebastopol—P. A. Denton, Mayor; M. B. Sharp, Marshal; N. C. Johnson, W. A. Davidson, C. L. Johnson, W. M. Cox, J. O. Pace, Aldermen.  
Forest—E. S. Palmer, Mayor; H. B. McCrory, Marshal; E. B. Allen, D. G. Allen, D. Q. Hunt, M. M. Cassity, W. C. Steel, Aldermen.

## SHARKEY COUNTY

Rolling Fork—Sam Rosenthal, Mayor; L. P. Barrier, Clerk; R. C. Thompson, J. C. Parham, F. A. Childress, W. W. Strickland, J. J. Underhill, Aldermen.

## SMITH COUNTY

Mize—A. M. McAlpin, Mayor; R. W. Stephens, Marshal; L. N. Davis, Treasurer; Fate Little, L. W. Jones, G. M. Landrum, D. A. Hopkins, Aldermen.  
Taylorsville—N. J. Shows, Mayor; Buey Blakney, Marshal; J. T. Watkins, Treasurer; J. H. Eaton, J. T. Ford, J. T. Rainer, T. E. Walker, C. D. Smith, Aldermen.  
Cohay—V. J. Ford, Mayor; J. H. Robinson, Marshal; J. R. Carr, W. H. Boler, D. W. Hurst, C. A. Kennedy, B. F. Sowell, Aldermen.

## STONE COUNTY

Wiggins—Dr. F. H. Robertson, Mayor; J. C. Locke, Marshal and Tax Collector; V. F. Ike, L. L. Coleman, G. W. Eighmey, R. Boone, R. J. Watts, Aldermen.

## SIMPSON COUNTY

D'Lo—H. B. Barr, Mayor; J. B. Gardner, Marshal; Mrs. Germaine P. Sykes, Treasurer; P. H. Gates, R. F. Kelly, G. P. Rhodes, N. K. Holyfield, F. S. Bond, Aldermen.  
Weathersby—D. B. Weathersby, Mayor; B. P. Slay, Marshal; Mrs. Alice Brown, Clerk; G. P. Brown, L. E. Weathersby, T. Oberby, Aldermen.  
Pinola—J. D. Donnell, Mayor; R. H. Williams, Marshal; G. B. Allen, W. A. Dickson, H. G. Grantham, Aldermen.  
Magee—J. B. Vinson, Mayor; Jesse Mangum, Marshal; J. H. Mangum, Treasurer; E. N. Ware, L. G. Horn, J. P. Fields, J. W. Burnham, V. J. Kees, Aldermen.

Braxton—A. C. Norman, Mayor; J. E. Ammons, Marshal; R. W. Patrick, Treasurer; W. G. Bell, D. B. Mahaffey, E. L. Toler, Fred Ammons, W. L. Massengale, Aldermen.

Mendenhall—Bell King, Mayor; J. W. Pickering, Marshal; W. C. Currie, Clerk; H. B. Brown, W. S. Evans, C. M. Wells, J. J. Caughman, P. B. Williamson, Aldermen.

#### SUNFLOWER COUNTY

Drew—J. A. Maxwell, Mayor; H. W. Stigler, Clerk; J. M. Rice, Marshal; Sam Frehling, G. W. Wofford, J. T. Hyde, O. S. Anderson, N. W. Kaplan, Aldermen.

Inverness—C. E. Wallace, Mayor; L. F. Burr, Marshal; H. H. Baker, J. V. Melton, J. F. Jones, J. R. Bradley, N. S. Toler, Aldermen.

Moorhead—J. J. Henry, Mayor; Geo. P. Nixon, Clerk and Tax Collector, L. O. Doak, Marshal and Street Commissioner, R. M. Donald, W. M. Holmes, F. E. Hood, C. Siegel, W. A. Topp, Aldermen.

Rome—J. A. Safley, Mayor; C. C. Ross, Marshal; H. C. Stillions, J. D. Salmon, E. J. McDaniel, J. E. Rogers, J. M. Mathews, Aldermen.

Sunflower—O. S. Cantwell, Mayor; E. W. Williams, Marshal; M. E. Wiggins, I. E. Stokeley, S. H. Brownstein, J. T. Lancaster, T. C. Sledge, Aldermen.

Ruleville—A. L. Pentecost, Mayor; H. Lee Herring, Clerk; W. G. Campbell, Marshal; W. G. Barner, T. M. Dulaney, W. J. Lusk, C. J. Pittman, V. R. Burnham, Aldermen.

Doddsville—P. J. Townsend, Mayor; C. W. Coleman, Marshal; H. T. Miller, O. O. Moreland, I. M. Cochran, Charley Rosenthal, M. M. Fisackerly, Aldermen.

Indianola—W. M. Lockhart Mayor; E. B. Copeland, Marshal; R. L. Weisinger, Clerk; Mrs. B. E. Payne, T. E. Cockwell, W. J. Weinberg, J. C. Dalley, J. C. Boyer, Aldermen.

#### TALLAHATCHIE COUNTY

Charleston—R. E. Williams, Mayor; Jake Weinstein, C. E. Anderson, W. W. Woods, F. C. Rowland, Commissioners.

Enid—D. W. Patterson, Mayor; R. P. Ruffin, Marshal; J. H. Bodry, J. H. House, F. A. Gore, Aldermen.

Tutwiler—Wilton Dorsey, Mayor; J. E. Sumrall, Marshal; A. J. Sumner, Clerk; H. L. Bruister, F. M. Cribbs, J. T. Rowe, W. M. Steele, Maurice Sebulsky, Aldermen.

Sumner—W. N. Tate, Mayor; E. F. Jones, Marshal; W. M. Simpson, Geo. McFall, Smith Murphey, J. E. Wilson, S. N. Ross, Aldermen.

Webb—E. L. Cossar, Mayor; A. J. Benson, Marshal and Tax Collector; O. Trull, Clerk; R. I. Norman, Treasurer; Meyer Turner, A. S. Campbell, L. N. Townsend, H. M. Taylor, O. L. Shaw, Aldermen.



## TATE COUNTY

Coldwater—S. H. Cooper, Mayor; J. H. Farmer, Marshal; P. T. Callicott, Treasurer; A. F. Canada, M. S. Dougherty, W. G. Durley, C. W. Veazey, A. D. Elder, Aldermen.

Senatobia—H. C. Featherston, Mayor; P. B. Pounders, Marshal, Harper Johnson, E. W. Varner, A. M. McCormick, T. M. Gregory, J. E. Poag, Aldermen.

Arkabutla—R. E. Wellons, Mayor; Harold Patrick, Marshal; H. L. Murphy, H. J. Patrick, L. E. Carleton, Aldermen.

## TIPPAH COUNTY

Blue Mountain—C. T. Callicutt, Mayor; E. L. Godwin, Marshal; J. D. Bryant, I. Q. Hardin, J. A. Peeler, R. W. Griffith, A. N. Donnell, Aldermen.

Ripley—J. D. Martin, Mayor; J. T. Conner, Marshal; W. F. Henson, R. B. Smith, Jr., C. F. Dixon, J. M. Hatcher, S. Butler, Aldermen.

## TISHOMINGO COUNTY

Belmont—L. P. Allen, Mayor; G. C. Marton, Marshal and Tax Collector; J. E. Stephens, W. T. Gober, C. H. Yarber, E. Clay Wright, W. W. Shook, Aldermen.

Burnsville—W. W. Kemp, Mayor; W. H. Faust, Marshal; Jennie Trotter, Treasurer; C. L. Epperson, J. C. Finger, R. F. Atchley, J. A. Marlor, Victor W. White, Aldermen.

Golden—H. F. Quinn, Mayor; P. L. Jowers, Marshal; W. O. Shook, Clerk; W. T. Shook, Treasurer; F. J. White, W. F. Epps, S. A. Copeland, Aldermen.

Iuka—J. A. E. Pyle, Mayor; J. E. Johnson, Marshal; R. W. Carter, Sam H. Allen, R. A. McKee, Jr., L. F. Carmichael, D. C. Dougherty, Aldermen.

Paden—L. R. Moody, Mayor; J. M. Timbes, Marshal; J. S. Shackelford, Treasurer; W. V. England, P. T. Woodruff, G. C. Stephens, C. A. Timbes, H. W. Bruton, J. A. McAnally, Aldermen.

Tishomingo—S. A. Trim, Mayor; C. L. Trim, Marshal; J. M. Long, Treasurer; Roe Daniel, W. H. Fairless, W. R. Nettles, W. R. Nash, J. O. Southward, Aldermen.

## TUNICA COUNTY

Tunica—O. J. Nelson, Mayor; D. D. Dickey, Marshal; W. G. Jaquess, Clerk; M. G. Burrow, J. T. Owens, Hugh Monteith, W. P. Warfield, W. P. Whittington, Aldermen.

## UNION COUNTY

Blue Springs—A. Harrelson, Mayor; L. E. Roberts, Marshal; E. C. Davis, Clerk; Julius, R. Millican, Will Dye, J. R. Hamblin, J. F. Bennett, H. W. Robertson, Aldermen.

Ingomar—J. W. Haynes, Mayor; B. D. Birchfield, Marshal; John Williams, Clerk; Dr. J. W. Williams, C. W. McGraw, J. H. Herrod, Aldermen.

New Albany—E. Blizzard, Mayor; C. L. Martin, Marshal; W. W. Dyer, Clerk; O. T. Horton, F. S. Wilbanks, T. H. Hamelton, J. W. Thompson, Aldermen.

#### WARREN COUNTY

Vicksburg—W. J. Hossley, Mayor; J. C. Hamilton, L. C. Biedenharn, Commissioners; S. S. Patterson, Clerk; W. J. Vollar, City Attorney; Abe Kiersky, Tax Assessor and Collector.

#### WALTHALL COUNTY

Tylertown—R. Babington, Mayor; T. J. Futch, Marshal; G. C. Ball, Clerk; James H. Harvey, Alderman at Large; J. W. Pigott, A. L. Andrews, S. L. Moore, D. E. Lampton, Aldermen.

#### WASHINGTON COUNTY

Greenville—Fred Schellen, Mayor; Joe Weinberg, J. R. Dennis, W. A. Koch, Councilmen.

Hollandale—S. M. Shankle, Mayor; C. L. Keith, Marshal; Duncan Cope, Clerk; R. W. Stafford, J. S. Brock, J. O. Wicks, Paul Holland, J. F. Scull, Aldermen.

Leland—J. T. Mathis, Mayor; F. B. West, Marshal; J. J. O'Quinn, Clerk; Geo. Breisch, C. Y. Katzenmyre, C. E. Robbs, J. G. Tucker, B. S. Milan, Aldermen.

#### WEBSTER COUNTY

Mantee—W. L. Sanford, Mayor; J. H. Scott, Marshal and Tax Collector, E. W. Wofford, I. M. Mobley, L. L. George, Aldermen.

Walthall—L. M. Eidson, Mayor; T. C. Crowell, Marshal; J. N. Carroll, W. O. Hood, M. H. Pittman, Aldermen.

Eupora—J. E. Eudy, Mayor; J. L. Gunter, Marshal and Tax Collector; Mrs. T. B. Foard, Clerk; T. O. Douglas, A. W. Sugg, S. G. Maddox, J. Luther Wise, L. W. Harpole, Aldermen.

Mathiston—W. M. Baily, Mayor; Smith Dobbs, Marshal; S. W. Fondren, Clerk; L. H. Hester, P. F. McCain, W. H. Livingston, Dr. J. H. Stennis, J. R. Fondren, Aldermen.

#### WAYNE COUNTY

State Line—N. C. Gandy, Mayor; C. M. Grimes, Marshal; T. J. Lucas, H. W. Webb, A. C. Briggs, L. E. McDavis, M. M. Reynolds, Aldermen.

Waynesboro—T. O. Slaughter, Mayor; F. M. Gray, Marshal; F. P. Ellis, W. C. Goodman, J. T. Burney, C. H. Russell, M. D. Holcomb, Aldermen.

## WILKINSON COUNTY

Centreville—C. H. Neyland, Mayor; J. P. Marsal, Marshal; H. S. Archer, Clerk; L. B. Robinson, D. G. Anderson, K. R. Ewald, R. A. Montgomery, E. W. Wright, Aldermen.

Woodville—Clay B. Tucker, Mayor; L. S. Schoss, W. H. Morgan, A. K. Davis, J. C. Plitt, Aldermen; J. E. Thomas, Marshal; Miss Mary Scott, Clerk; J. A. Massey, Supt. Water, Light and Gas Plants.

## WINSTON COUNTY

Louisville—W. J. Newsom, Mayor; A. P. Hull, Marshal; A. A. McNeel, Clerk; G. A. Skidmore, J. W. Mitchell, J. T. Webster, J. T. Earhart, J. W. Williamson, Aldermen.

Noxapater—A. T. Callahan, Mayor; J. M. Kirkpatrick, Marshal; F. M. Glenn, Clerk; E. P. Kilgore, T. M. Yarbrough, H. B. Caperton, B. F. Whisenant, J. M. Richardson, Aldermen.

## YALOBUSHA COUNTY

Oakland—J. H. Hardison, Mayor; G. F. McCullar, Marshal; W. K. Black, R. L. Matthews, James Moore, G. C. Pritchard, Aldermen.

Tillatoba—H. A. Dame, Mayor; O. M. Lyon, Marshal; Robert Burke, T. A. Jones, G. G. Tillman, Aldermen.

Water Valley—O. T. Hamner, Mayor; G. R. Wood, Clerk; Leonard Redwine, Marshal; Everett Cock, Tax Collector; T. H. Meyers, John McClinton Wood, Aldermen.

Coffeeville—Frank B. Herron, Mayor; G. A. Griffin, Marshal; J. F. Provine, J. B. Little, J. S. Upchurch, Dr. J. R. Criss, A. A. Bryant, Jr., Aldermen.

## Charters Granted from October 1, 1927 to October 1, 1929

CORPORATE TITLE	Book No.	Page
The Arcade-Vicksburg .....	27	277
Atkinson-Whitworth Oil Co.—Summit.....	27	325
Arnold Chevrolet Co.—Leland.....	28	68
Anderson Infirmary—Meridian .....	28	106
Aero-Speed Gas Co., Inc.—Laurel.....	28	107
A. Tindall, Incorporated—Carpenter .....	28	126
Alta Woods Park, Inc.—Jackson.....	28	135
A. S. Barboro & Co., Inc.—Greenville.....	28	142
Art Marble Co. of America—Jackson.....	28	620
Aetna Real Estate & Ins. Agency (Amend)—Hattiesburg	28	559
Allen Chevrolet Co.—Itta Bena.....	28	633
Amory Development Co.—Amory .....	28	174
Anderson Amusement Co.—Hattiesburg .....	28	203
Atkinson-Whitworth Oil Co.—Summit (Amend).....	28	641
Atkinson Bros. Oil Co.—Summit.....	28	641
Archer Gin Company—Cruger .....	28	190
Arcola Farms—Arcola .....	28	240
American Grate Heater Co.—Jackson.....	28	714-5
Allen & Newburger, Inc.—Charleston.....	28	275
Ammons Drug Co.—Pelahatchie .....	28	278
Allen B. Carter Post No. 24 of the American Legion— Hattiesburg .....	28	734-5
Art Sign Corporation—Jackson .....	28	735
Associated Investment Co.—Cedars .....	29	457
A. Tindall, Inc.—Amend.—Jackson .....	29	466
Angel Cake Distributing Co.—Meridian.....	29	35
Ackerman Storage and Marketing Co.—Ackerman.....	29	52
Anderson Amusement Co.—Amend—Hattiesburg.....	29	718
Allen Dry Cleaners, Inc.—Moorhead.....	29	212
Allen Chevrolet Co.—Itta Bena .....	29	725
Ackerman Lumber Co.—Ackerman .....	29	225
Brookhaven Burial Co.—Brookhaven .....	29	717
Blue & White, Inc.—Tunica .....	29	206
Bolivar State Bank—Boyle .....	27	553
Bullard Fuel and Supply Company—Jackson.....	27	260
Berry and Waltman Company—New Hebron.....	27	296
Brookville Ice and Coal Company—Brooksville.....	27	301
Borden Fish Lake Company—Tupelo.....	27	308
Batesville Stave Company—Batesville .....	27	328
Brick Tile and Steel Form Company—Hattiesburg.....	27	339
Batesville Auto and Hardware Co.—Batesville.....	27	552
Biloxi Amusement Association—Biloxi.....	27	563
Batesville Hardware Co. (Amend)—Batesville .....	27	552
Biloxi Milk Products Co., Inc.—Biloxi .....	27	357

## SECRETARY OF STATE

185

CORPORATE TITLE	Book No.	Page
Benwalt Hotel—Philadelphia .....	28	16
Belmont Tri-County News—Belmont .....	28	27
Bank of Raleigh—Raleigh .....	28	456
Baker and Cowan (Amend)—Jackson.....	28	461
Beacham Supply Co. (Amend)—Jackson.....	28	484
Borden Southern Co. (Amend)—Starkville.....	28	488
Belzoni Amusement Co.—Belzoni .....	28	75
Bay View Crushing Co.—Biloxi.....	28	83
Brookhaven Insurance Co.—Brookhaven .....	28	85
Biloxi Laundry, Inc.—Biloxi .....	28	90
Batesville Hotel Co. Inc.—Batesville.....	28	99
B. W. M. Realty Corporation—Meridian.....	28	100
Betta Feed Mills—Jackson .....	28	127
Beach Milk Products Co.—Philadelphia.....	28	133
Butts and Yoste—Natchez .....	28	141
Bullard Gas & Oil Co.—Jackson.....	28	521
Biloxi Shrimp & Oyster Transportation Co.—Biloxi.....	28	161
Bigbee Veneer & Lumber Co.—Columbus.....	28	530
Barron Motor Co.—Hattiesburg .....	28	538
Builders Cement Tile Co.—Lucedale.....	28	544
Bay Furniture Co.—Bay St. Louis.....	28	578
Burnett Pharmacy—Jackson .....	28	581
Benoit Gin Co. ....	28	583
Bankers & Industrial Savings Bond Co.—Jackson.....	28	617
Brooksville Lumber & Manufacturing Co.—Brooksville....	28	623
Banner Grocery Co.—Tunica .....	28	183
Brewster Drug Store—Meridian .....	28	201
Better Candies Incorporated—Jackson.....	28	205
Brookhaven Pressed Brick & Mfg. Co.—Brookhaven.....	28	658
Bobo Co-Operative Gin Co.—Bobo.....	28	192
Biloxi Insurance Agency, Inc.—Biloxi.....	28	229
Blue Mountain Mining Co.—Ripley.....	28	673-4
Black & White Cab Company—Vicksburg.....	28	242
Blue Mountain Mining Company—Ripley (Amend).....	28	719
Burge Motor Co.—Poplarville .....	28	727
Brandon Hall Farms—Natchez .....	28	728
Bankers and Industrial Savings Bond Co.....	28	729-30
Board of Education of the North Miss. Conference.....	28	266
Methodist Episcopal Church South—Grenada.....	28	266
Biloxi Amusements, Inc.—Biloxi .....	28	273
Britton & Koontz Co.—Natchez.....	28	736
Bussey Brothers and Co.—Shaw.....	28	742
Beam Chevrolet Co. (Amend)—Centerville.....	28	481
Badger Lumber & Supply Co. (Amend)—Columbus.....	28	704
Biggs Hardware Co., Inc.—Utica.....	29	7
Bible School of Evangelism, The—Blue Mt.....	29	453
Brinson-McCullough Company (Amend)—Monticello.....	29	458

CORPORATE TITLE	Book No.	Page
Beacham Supply Co. (Amend)—Jackson.....	29	460
Bloomfield, Incorporated—Jackson .....	29	19
Bay St. Louis Fire Co. No. 1—Bay St. Louis.....	29	28
B. & R Oil Company—Jackson.....	29	48
Booneville Printing Company—Booneville .....	29	53
Biloxi Oil Company—Biloxi .....	29	54
Bolivar Hardware & Lumber Co.—Shelby.....	29	64
Beavers Motor Co.—Canton .....	29	520
B-C-G Company—Jackson .....	29	531-2-3
Capital National Company—Jackson .....	27	255
Cooper Hardware Company—Jackson .....	27	282
Clarksdale International Co.—Clarksdale .....	27	329
Canton & Carthage R. R. Co.....	27	568
Coleman & Owen Sheet Metal & Tile Works—Meridian....	27	567
Carmichael Tile Co. of Mississippi, Inc.—Jackson.....	27	358
Calhoun Ice Company—Calhoun City.....	28	4
C. P. Sanders & Son—Lumberton.....	28	12
Columbian Mutual Life Ins. Co., (Amend)—Duck Hill.....	28	451
Capital City Co.—Jackson .....	28	49
Coast Chevrolet Co.—Gulfport .....	28	55
Commercial Bank of DeKalk (Amend)—DeKalb.....	28	483
Cooper Tire and Battery Co. Inc.—Meridian.....	28	71
Canton Building and Loan Association—Canton.....	28	103
Cedar Grove Cemetery Association—Clinton .....	28	104
Capital Furniture Company—Jackson.....	28	112
Champion Drug Co., Inc. (Amend)—Belzoni.....	28	500
Carl E. Matthes, Architect, Inc.—Biloxi.....	28	139
Charleston Gravel Company—Charleston .....	28	143
Charles H. Smith—Meridian .....	28	144
Columbus Export, Stave & Heading Co.—Columbus.....	28	526
Cooper Rogers Auto Machine Co.—Hattiesburg.....	28	147
Continental Towel Service Co., Inc.—Stafford Springs.....	28	536
City Lumber Company—Winona .....	28	547
Columbus Oldsmobile Company—Columbus .....	28	549
Commercial Insurance Agency—Tupelo .....	28	563
Capital Stages, Inc.—Jackson .....	28	584
Chamber of Commerce, Inc.—Utica.....	28	594
Communities Development Company—Tupelo .....	28	177
Chiles Automatic Electric Aircraft Stabilizer, Inc.— Jackson .....	28	645
Capital Motor Company—Jackson .....	28	191
Corum Chemical Corporation—Laurel .....	28	212
Coast Line Land & Gas Company—Biloxi.....	28	213
Commercial Credit Company Inc.....	28	216
Crumbley Grocery Co., Inc. (Amend)—Laurel.....	28	678
Copiah Negro Fair Association—Hazlehurst .....	28	703
Claytona Hatcheries—Canton .....	28	706

CORPORATE TITLE	Book No.	Page
Curtis Gin and Manufacturing Company—Curtis Station....	28	707
C. W. Cochran Lumber Co., Inc.—Meridian.....	28	253
Culley-O'Brian Engineering, Inc.—Jackson.....	28	254
Curtis Planting Company—Curtis Station.....	28	263
Crippen & Connell, Incorporated—Greenwood.....	28	264
Coast Tire Service, Incorporated—Gulfport.....	28	709
Cinderella Boot & Slipper Shop—Jackson.....	28	267
Citro Hi-Land Farms Company—Maxie.....	28	272
Cain Oil Company—West .....	28	737
Cahn Bank & Trust Company (Amend)—Meridian.....	29	447
Corinth Buick Company—Corinth .....	29	462
Consolidated Motor Company—Rolling Fork.....	29	464
Clarksdale Auto & Machinery Company—Clarksdale.....	29	22
Cowden Chevrolet Company—Fulton .....	29	24
Call Publishing Company—Laurel .....	29	29
Choctaw County Fire Association—Ackerman.....	29	34
Cash & Carry Cleaners—Vicksburg .....	29	479
Cobb, Divine & Company (Amend)—Canton.....	29	487
Cobb Stores, Inc. (Amend)—Canton.....	29	487
City Ice and Coal Co.—Houston.....	29	43
Capital Insurance Agency Co., Inc.—Jackson.....	29	59
Community Gin Co.—Bentonla .....	29	85
Cain Drug Co., Inc.—Jackson.....	29	86
C. B. Perkins Hdw. & Supply Co.—Brookhaven.....	29	527-28
Cleveland Motor Co.—Cleveland .....	29	702
Crane Chevrolet Co.—Pascagoula .....	29	704
Covington County Farm Bureau (A. A. L.)—Collins.....	29	709
Crystal Oil Co.—Jackson .....	29	210
Chain Sales Stores, Inc.—Merigold .....	29	219
Carrier Lumber Co.—Sardis .....	29	720
Chapman Chevrolet Co.—Monticello .....	29	723-4
Cash Drive In Stores, Inc.—Jackson .....	29	224
Clarksdale Orange Crush Bottling Co.—Clarksdale.....	29	227
Capital Drug Store—Jackson .....	29	228
Coleman Co.—Amend.—Gulfport .....	29	743
Deer Creek Compress Co.—Amend.—Hollandale.....	29	716
Dunbar Cemetery Co., Inc.—Jackson .....	29	217
Delta Pure Seed Cooperative Ass'n—Amend.—Cleveland...	29	739
Davidson Candy Co.—Hattiesburg .....	29	740
D'Aquins, Inc.—Biloxi .....	29	746
Droke Jewelry Company Inc.—Corinth.....	27	256
DeKalb Chamber of Commerce—DeKalb .....	27	293
Dixie Pine Products Company—Dreyfus.....	27	303
Dixie, The—Houston .....	27	340
D. C. Simmons Incorporated—Utica .....	28	1
Delta Milk Products Company—Indianola.....	28	453
Durant Loan & Investment Company—Durant.....	28	44

CORPORATE TITLE	Book No.	Page
Derber's Incorporated—Gulfport .....	28	46
Dixie Candy Company—Laurel .....	28	50
Derby Pecan Corporation, Inc.—Derby.....	28	57
Durant Hotel, Company—Durant .....	28	111
Delta Construction Company—Lake Comorant.....	28	134
Dardanell, The—Pass Christian .....	28	137
Dan Odom Gin Co.—Moselle .....	28	152
Dixie Service Company, Inc.—Jackson.....	28	548
D. M. White Company, Inc.—Jackson.....	28	567
Delta Oil Company—Clarksdale .....	28	573
Davis Company—Jackson.....	28	600
Delta Burial Corporation—Marks .....	28	629
Dorsett-Grafe Auto Company—Lucedale .....	28	657
Drew Hotel Company—Drew .....	28	654
Dixie Marble Game Company—Jackson .....	28	660
Daniel W. Bird Post No. 26 of the American Legion— Aberdeen .....	28	215
Diggs Drug Company, Incorporated—Rolling Fork.....	28	225
Dale Motor Sales, Incorporated—Ocean Springs.....	28	671
D'Lo Investment Company—Jackson .....	28	258
D. Shamel & Company, Inc.—Jackson.....	28	261
Delta Savings Bank—Indianola.....	28	723
Delta Hospital Association—Clarksdale .....	28	726
Delta Grocery & Cotton Company—Clarksdale.....	28	745-6
Don Saunders, Incorporated (Amend)—Jackson.....	28	545
Dairy Finance Corporation—Winona .....	29	68
Edmonson-Knight Motor Company—Hattiesburg .....	27	288
E. C. Fortenberry Co., Inc.—Osyka.....	28	26
Equitable Investment Company—Jackson .....	28	117
Econo Signs Corporation—Jackson .....	28	159
Ellis Brothers Company—Durant .....	28	534
Ellisville Farmers Gin—Ellisville .....	28	197
E. A. Enochs Lumber Company—Natchez .....	28	209
Ellis Auto Parts Co. Incorporated—Meridian.....	28	218
Enterprise Dairy Products Company—Enterprise.....	28	579
Enterprise Burial and Undertaking Co.—Picayune.....	28	647
Eupora Bldg. & Loan Association—Eupora.....	28	223
Exchange Royalty Company of Miss.—Jackson.....	28	232
Edwards Motor Company—Edwards .....	28	689
Edgar Beale, Incorporated—Biloxi .....	28	244
Edmonson Drug Company—Edwards .....	28	245
Everett Hardware Company (Amend)—Jackson.....	28	712
Evans Dry Goods Company (Amend)—Mendenhall.....	28	575
E. Cahn, Banker (Amend)—Meridian .....	29	447
East Side Lumber Company—Jackson .....	29	465
Equen Insurance Agency—Greenwood .....	29	70
Farm Development Association of Grenada Co.—Grenada	27	270



## SECRETARY OF STATE

189

CORPORATE TITLE	Book No.	Page
Frozen Fruit Pie Company—Brookhaven.....	27	289
Farmers Feed & Grocery Company—Hattiesburg.....	27	291
F. P. Holloman, Incorporated—Greenwood.....	27	353
Fourteenth Realty Street Corporation—Gulfport.....	28	18
Farmers Marketing Assn., Inc.—Picayune.....	28	454
Farmers Grocery & Grain Company (Amend)—Tylertown	28	463
Fisher-Butler Company—Jackson .....	28	51
F. A. Hulett & Son—Meridian.....	28	73
Fine Brothers-Matison Company—Laurel .....	28	523
Farmers Staple Gin Company—Greenwood .....	28	539
Farmers Gin Company—Pocahontas .....	28	543
Forrest County Gravel Company—Hattiesburg .....	28	619
Fains Drive In Service, Incorporated—Jackson.....	28	634
Farm Equipment Company—Tunica .....	28	638
Foxworth Veneer Company—Foxworth .....	28	172
Fairfax Plantation, Inc.—Greenville .....	28	655
Fashion Center, Inc.—Columbus .....	28	656
Fitzhugh's Seed Handler & Storage Co.—Sumner.....	28	230
522 Tire and Wrecker Service—Vicksburg.....	28	676
Forrest Hotel Corporation—Hattiesburg .....	28	682
First Savings Bank (Amend)—Itta Bena.....	28	692
Farmers Gin, Mill and Feed Company—Sumrall.....	28	287
Feltus Engineering Co. (Amend)—Vicksburg.....	28	684
Firestone Tire Stores Incorporated (Amend)—Jackson....	28	690
Fire Protection Company—Laurel .....	29	27
Frank Williams, Jr., Inc.—Meridian .....	29	514
Forrest Hotel Corp.—Forest .....	29	213
Federal Cotton Stabilization Corp.—Amend.—Greenwood	29	719
Farmers Gin Co.—Vaiden .....	29	235
Gulf Paint Co.—Gulfport .....	29	703
Gulf Stevedoring Co., Inc.—Gulfport .....	29	711
Gulf States Cigar & Tobacco Co.—Hattiesburg.....	29	714
General Laundry Co., Inc.—Gulfport .....	29	234
Greenville Tractor & Equipment Co.—Greenville.....	29	736-7
Gulf States Insurance Co.—Amend.—Jackson.....	29	741
Glenn Drug Co., Inc.—Amend.—Gulfport .....	29	742
Gulfport Real Estate & Investment Co.—Gulfport.....	27	259
Guaranty Bond & Mortgage Company—Jackson.....	27	261
Greenwood NuGrape Bottling Co.—Greenwood .....	27	268
Garrett Mercantile Company—Egremont .....	27	271
Greenwood Cotton Exchange—Greenwood .....	27	272
Greenwood Masonic Temple Building Assn.—Greenwood....	27	292
Gulfport Engineering Company—Jackson .....	27	323
Greenwood International Company .....	27	333
Gamill Lumber Company (Amend)—Jackson.....	27	554
Guaranty Bond & Mortgage Company (Amend)—Jackson	27	556
Gammill Investment Company—Jackson .....	27	554

CORPORATE TITLE	Book No.	Page
George County Hatchery—Lucedale .....	27	356
Gulf Coast Highlands, Inc.—Gulfport.....	27	360
Gulf States Insurance Company (Amend)—Jackson.....	27	573
Goodwin Insurance Agency, Inc.—Utica.....	28	35
George F. & Jas. W. Hart, Inc.—Sandy Hook.....	28	58
Gulf States Creosote Company (Amend)—Hattiesburg.....	28	493
Greenhill Union at Home Fraternal Society—Florence.....	28	66
Graves Furniture Company, Incorporated—Jackson .....	28	79
Goolsby-Spain Hardware Company—Columbus .....	28	89
Gaines Lumber Company—Boyle .....	28	96
Garmon-Nix Motor Company—Clarksdale .....	28	102
Gardner & Thompson (Amend)—Rosedale .....	28	509
Gulf Of Mexico Land & Improvement Co.—Pascagoula.....	28	507
Gilmer Grocery Company (Amend)—Indianola.....	28	497
Grubbs Manufacturing Company (Amend)—Pascagoula....	28	502
G. W. Sumrall Wholesale—(Dissolved)—Tylertown.....	28	463
The Ginn Mortuary Company—Tylertown.....	28	123
Goodman Ice Company—Goodman .....	28	148
Guaranty Bond & Mortgage Company—Jackson.....	28	532
Garner-Day Company—McComb .....	28	546
Greenville-Lake Village Ferry & Transport Co.—Greenville	28	591
George County Bridge Company—Merrill.....	28	603
Greenville Air Port Company—Greenville .....	28	612
Gulf Coast Brick Company—Gulfport .....	28	186
Glen Drug Company, Inc.—Gulfport .....	28	196
Green-Hewes & May—Jackson.....	28	210
Gulfport Clearing House Association—Gulfport .....	28	664
Gulfside Association (Amend)—Bay St. Louis.....	28	695
Guions—Jackson .....	28	257
Gober's Great "8" Milling Company (Amend)—Jackson....	28	710
Greenwood Country Club—Greenwood .....	28	718
Guaranty Bond and Mortgage—Jackson.....	28	732
Greenville Farms Company—Greenville .....	28	270
George Realty, Incorporated—Jackson .....	28	281
Great "8" Mills (Amend)—Jackson .....	28	710
Guaranty Sales Company—Jackson .....	29	12
Green County Canning Company, Inc.—Leaksville.....	29	16
General Products Corporation—Hattiesburg .....	29	449
Galbreath-Barnes Motor Company—Jackson .....	29	459
Greenwood Provision Company (Amend)—Greenwood.....	29	461
Guaranty Bank & Trust Company (Amend)—Tylertown....	29	468
Gulfport Groves Inc.—Gulfport .....	29	69
Groves Development Co.—Gulfport .....	29	72
General Laundry, Inc.—Gulfport .....	29	73
Hinds County Farm Bureau (A. A. L.)—Jackson.....	29	710
Hernandez Office Supply Co.—Natchez .....	29	226
Hairston Dend Hunting and Outing Club—Columbus.....	29	734

CORPORATE TITLE	Book No.	Page
Hogan Insurance Agency—Starkville .....	27	551
Hermanville Planing Mill Company—Hermanville.....	27	275
Hurst Chevrolet Company—Poplarville .....	27	297
Hasson Realty Company—Meridian .....	27	305
Hazlehurst Lumber Company—Jackson .....	27	306
Heidleburg Paint Company—Hattiesburg .....	27	310
Hand-Jordon Company—Purvis .....	27	336
Howard Carley Company—Purvis .....	27	337
Hampton, Kinaird & Hampton, Inc.—Jackson.....	27	343
Hogan Insurance Agency—Starkville .....	27	551
Hollandale Cooperative Hatchery—Hollandale .....	28	5
Hemphill Drug Company, Incorporated—Jackson .....	28	14
Harrison County Hatchery Association—Harrison County	28	19
Hollingsworth Furniture Company—Jackson .....	28	28
Honey Island Investment Company—Lexington .....	28	29
Herndon, Zimmer, Lingham, Incorporated—Gulfport.....	28	40
Home Ice Company—Columbus .....	28	41
Herman M. Weiss, Incorporated—Meridian .....	28	52
Howie-Sanderson Motor Company—Jackson .....	28	53
Hart Motor Company—Columbia .....	28	54
Harry D. Kantor, Incorporated—Clarksdale .....	28	61
Hattiesburg Handle & Lumber Co. (Amend)—Hattiesburg	28	475
Hattiesburg Creamery & Produce Company (Amend)— Hattiesburg .....	28	482
Humphrey-O'Reilly Company—Sumrall .....	28	495
Hattiesburg Athletic Association—Hattiesburg .....	28	70
Handwerker Chevrolet Company—Yazoo City.....	28	74
Home Lumber & Building Supply Co.—Hattiesburg.....	28	108
Holloway & McKennis (Amend)—Collins .....	28	504
Hattiesburg Compress Company (Amend)—Hattiesburg...	28	506
H. A. Powell & Bros., Incorporated, (Amen)—Jackson...	28	515
Hill City Chevrolet Company (Amend).....	28	517
Hill City Motor Company (Amend) .....	28	517
Hub Shops Incorporated—Meridian .....	28	140
Hardwood Manufacturing Company—Meridian .....	28	527
Holiday Realty Company (Amend)—Hattiesburg .....	28	559
H. & H. Hotel, Inc.—Gulfport.....	28	595
H. & H. Cafe of Hattiesburg, Inc.—Gulfport.....	28	596
Hogan Lumber Company—Columbus .....	28	610
Hazlehurst Gin Company—Hazlehurst .....	28	611
Holmes Bakeries, Inc.—Indianola .....	28	202
Home Chevrolet Co.—Ellisville .....	28	188
Hinton Chevrolet, Inc.—Corinth .....	28	207
Hodo Brothers—Amory .....	28	227
Howie-Sanderson Motor Co. (Amend)—Jackson.....	28	677
Holmes of Miss.—Amend.....	28	693
Hardy Paste Co.—Indianola .....	28	256

CORPORATE TITLE	Book No.	Page
H. & S. Produce Exchange (A. A. L.)—Saucier.....	28	717
Holleman Motor Co.—Greenville .....	28	743
Harbison Co.—Greenville .....	28	744
Hattiesburg Rental Agency—Hattiesburg .....	28	746
Hudson Manufacturing Co. (Amend)—Pascagoula.....	28	502
Hamill Corporation (Amend)—Pascagoula .....	28	507
Howie Motor Co. (Amend)—Jackson .....	28	677
Huber Mercantile Co.—Terry .....	29	4
Hammer Investment Co.—Jackson .....	29	17
Hutchins Chevrolet Co. (Amend)—Hazlehurst.....	29	496
Hill Chevrolet Co. (Amend)—Hazlehurst.....	29	496
Hazlehurst Ice & Creamery Co. (Amend)—Hazlehurst.....	29	497
Hazlehurst Ice & Fuel Co. (Amend)—Hazlehurst.....	29	497
Hollandale Motor Co., Inc.—Hollandale .....	29	509
Howell Construction Co.—Philadelphia .....	29	512
Inverness Gin Company (Amend)—Inverness.....	27	571
Irby Motor Co. (Amend)—Batesville.....	28	491
Independent Oil Co. (Amend)—Tupelo.....	28	503
Imperial Railroad Co.—Mendenhall .....	28	505
Independent Gin Co.—Sledge .....	28	516
Imperial Shoe Co.—Hattiesburg .....	28	523
Itta Bena Jitney Jungle—Itta Bena.....	28	535
Interstate Oil Co.—McComb .....	28	208
J. H. Morrow & Co.—Yazoo City.....	27	267
Jackson Reo Co.—Jackson .....	27	334
Jeff Griffis Co.—Beaumont .....	28	6
J. S. Turner & Sons—Hattiesburg.....	28	10
J. C. Thomas Co.—Jackson.....	28	34
J. W. Quinn Drug Co. (Amend)—Greenwood.....	28	452
J. L. Walker & Co.—Columbus.....	28	41
Jackson Baseball Assn.—Jackson .....	28	78
John Mitchell & Sons, Inc. ....	28	130
J. R. Dent Stevedoring Co., Inc.—Gulfport.....	28	162
Jackson International Co.—Jackson .....	28	542
Jackson Paint & Wall Paper Co.—Jackson.....	28	545
J & E Bakery, Inc.—Jackson.....	28	565
James Pryor Co.—West Point.....	28	592
Johnson Drug Co.—Meridian .....	28	628
J. B. Crye Gin Co.—Morton.....	28	189
J. E. Graham Store, Inc., (Amend)—Shubuta.....	28	685
Jasper Logging and Milling Co.—Heidelberg.....	28	243
J. H. Leavenworth Co.—Greenville.....	28	274
Jackson Realty, Inc.—Jackson .....	28	283
J. T. Biggs & Son, Inc.—Crystal Springs.....	29	6
Jackson Provision Co. Inc.—Jackson.....	29	10
John Hadad & Co. Stores, Inc.—Vicksburg.....	29	14
J. P. Conn & Co. (Amend)—Monticello.....	29	458

CORPORATE TITLE	Book No.	Page
Jordan Auto Company—Natchez .....	29	26
Jordan Auto Co. (Amend)—Natchez .....	29	478
James A. Montgomery Inc. (Amend)—West Point.....	29	481
Jackson Retail Credit Association—Jackson .....	29	51
J. F. McIlwin & Brother—Starkville.....	29	80
Jackson Broadcasting Co.—Jackson .....	29	82
J. W. Quinn Drug Store (Amend)—Greenwood.....	29	526
Jones & Johnson, Inc.—Greenville .....	29	229
Jackson Loan & Discouut Co.—Jackson .....	29	232
K & K Service Station—Jackson .....	29	726
Kennedy Drug Co.—Vicksburg .....	29	236
King & Bridges Company—Jackson .....	27	302
Klondike Plantations, Inc.—Hazlehurst.....	27	321
King of Clubs—Yazoo City.....	28	464
Koeneman Electric Co.—Jackson .....	28	43
Keith Williams Motor Co.—Vicksburg.....	28	541
Klingman Chevrolet Co. (Amend)—Cleveland.....	28	625
King & Bridges, Inc. (Amend)—Jackson.....	29	482
Laurel Ice Cream Co.—Laurel .....	27	483
Lee's Clothing Store—Jackson .....	27	276
Lucedale Variety Store—Lucedale .....	27	280
Lake Shore Development Co.—McComb.....	27	299
Lucas Land Company—State Line.....	27	354
Laurel Aero Company—Laurel .....	27	359
Luke & Co.—Union .....	28	2
Leflore Farms, Inc.—Greenwood .....	28	24
Louisville Coca Cola Bottling Co.—Louisville.....	28	31
Lumberton Truckers League—Lumberton .....	28	467
Lion Oil Company of Miss.—Jackson.....	28	473
Little & Ware Company—Forest.....	28	45
Laurel Baseball Club, Inc.—Laurel.....	28	47
Louisville Compress Co. (Amend)—Louisville.....	28	494
Lamore Interlocking Building Tile Co.—Vicksburg.....	28	91
Leland Bottling Co.—Leland .....	28	98
Lowry's Farmers Gin Co.—Moselle.....	28	121
Laurel Finance Co.—Laurel .....	28	146
Leonard Lane Co. (Amend)—Ethel.....	28	524
Lutz Oil Co.—Canton .....	28	529
Ludwig State Corporation—Tupelo .....	28	627
Lakemont Lakes, Inc.—Meridian .....	28	639
Louin Gin and Seed Co.—Louin.....	28	170
L. A. Carter Gin Co.—Union.....	28	173
Lewis Securities Co.—Lexington .....	28	176
Lucedale Ice Factory—Lucedale .....	28	182
Lipe-Vance Gin Co.—Vance .....	28	198
Long Staple Gin Company—Catchings .....	28	644
Leflore Milling Co. Greenwood.....	28	224

CORPORATE TITLE	Book No.	Page
Lake Laurel—Laurel .....	28	231
Lowrey Brothers, Inc.—Grenada .....	28	239
Lucedale Ice & Producing Co.—Hattiesburg.....	28	696
Leland Syrup Company—Leland .....	28	249
Log Cabin Lodge, Inc.—Columbus .....	28	722
Lowndes Motor Co. (Amend)—Columbus.....	28	724
Levy-Stribling Motor Co.—Vicksburg .....	28	725
Ludlow Lumber Co.—Ludlow .....	28	277
Lusk, Harbison, Jones, Inc. (Amend)—Leland.....	28	558
Lauderdale Oil & Gas Co. of Miss.—Jackson.....	29	30
Leavenworth Land Co.—Greenville .....	29	32
Laboring Men and Women's Club—Vicksburg.....	29	38
Lincoln County Gravel Co.—Brookhaven .....	29	495
Lampkin Insurance Agency—Starkville .....	29	49
Lambdin-Bisland Realty Co. (Amend)—Natchez.....	29	504-5
Lexington Savings Bank—Lexington .....	29	515
Louisville Warehouse & Compress Co.—Louisville.....	29	516
L. A. Smith Co. (Amend)—Vicksburg.....	29	517-8
Lawrence County Farm Bureau (A. A. L.)—Monticello.....	29	701
Leake & Goodlett Lumber Co.—Amend.—Tupelo.....	29	705
Liverpool Warehouse Co.—Edwards .....	29	706
Lamar Self Service Stores—Lumberton .....	29	733
Merchants Dry Goods Co., Inc.—Amend.—Jackson.....	29	707-8
Meridian Barber Supply Co., Inc.—Meridian.....	29	216
Miss. Tom Thumb Golf Co.—Jackson .....	29	218
Miss. Cooperative Cotton Ass'n (A. A. L.)—Jackson.....	29	721
Market Basket Stores, Inc.—Amend.—Meridian.....	29	728
Matthew Paint & Glass Co., Inc.—McComb.....	29	230
Manning Gin Co.—Drew .....	29	731
Miss. Colored Men's Realty Co.—Jackson .....	29	732
Mutual Building & Loan Asso.—Hattiesburg.....	27	257
Merchants Printing Co.—Pascagoula .....	27	263
Mississippi Canning Co.—Ripley .....	27	279
Morgan Plan Co. of Gulfport, Miss.—Gulfport.....	27	283
Moak Oldsmobile Co.—Philadelphia .....	27	286
Mississippi Mutual Burial Assn.—Drew.....	27	319
Morgan & Co., Inc.—Jackson.....	27	322
Mississippi Oldsmobile Company—Jackson .....	27	355
Marx Motor Co.—Brookhaven .....	28	3
Mississippi Bldg. & Loan Asso.—Jackson.....	28	8
Meridian International Co.—Meridian .....	28	22
Madison County Fair Asso.—Canton.....	28	25
Montgomery County Hatchery Assn.—Winona.....	28	20
Mississippi Airways, Inc.—Jackson .....	28	33
Mississippi-Wascom Gas. Co. (Amend)—Hattiesburg.....	28	460
Morgan Gin Co.—Morgan City.....	28	462
Magnolia Realty Co.—Meridian .....	28	469

## SECRETARY OF STATE

195

CORPORATE TITLE	Book No.	Page
Miss. Valley Furniture Mfg. Co. (Amend)—Greenwood.....	28	466
Meridian Airways—Meridian .....	28	39
Madison County Negro Fair Assn.—Canton.....	28	48
Meridian Mattress Factory Inc.—Meridian .....	28	56
Miss. Stationery Co.—Jackson .....	28	60
Miss. Motor Lines—Gulfport .....	28	64
Merrill Paint & Glass Co. (Amend)—Meridian.....	28	485
Miss. Coast Exposition Park—Gulfport.....	28	489
Miss. Adjustment Co. (Amend)—Bovina .....	28	496
Miss. Jockey Club Racing Assn.....	28	67
Miss. Coast Historical Assn.—Biloxi.....	28	88
Magnolia Hotel Co.—Vicksburg .....	28	92
Max Sebulsky Co.—Flora .....	28	105
Miss. Corp. Service Co.—Jackson.....	28	109
Money Planting Co. of Leflore Co. (Amend)—Money.....	28	512
Meridian Jitney Jungle Stores—Meridian .....	28	513
Miss. Steel & Iron Co.—Jackson.....	28	119
Montrose Cooperative Cheese Co.—Montrose.....	28	129
Magnolia Service Corporation—Jackson .....	28	132
Mississippi Paint Co., Inc.—Jackson .....	28	145
M. L. Virden Lbr. Co. of Leland—Leland.....	28	522
Miss. Fair & Dairy Assn.—Meridian.....	28	525
Meridian Pasteurization Plant—Meridian .....	28	533
Mohler Bros. Coffee Co. (Amend)—.....	28	562
Moselle Farmers Gin Co.—Moselle.....	28	585
Mississippi Packing Co.—Cedars .....	28	614
Marion Wholesale Co.—Columbia .....	28	178
Morrison Gravel Co.—Charleston .....	28	180
Miss. Asso. for the Conservation of Wild Life—Jackson....	28	184
Marvel Ice Scoring Machine Co.—Hattiesburg.....	28	199
Miss. Explosives Co.—Jackson .....	28	652
Meridian Buick Co.—Meridian .....	28	653
Manning Home Building & Finance Co.—Jackson.....	28	193
Miss. State Automobile Asso.—Jackson .....	28	221
Miss. Asso. for the Blind—Meridian.....	28	222
Myer Pappenheimer Furniture Co.—Meridian.....	28	226
Miss. Coast Grocery Co. (Amend)—Gulfport.....	28	679
Morrison, Inc.—Jackson .....	28	686
Missala Petroleum Corp.—Jackson .....	28	237
Missabama Hardwood Co., Inc.—Lauderdale.....	28	250
Miss. Loan & Investment Co.—Jackson.....	28	262
Miss. Linen Supply Co.—Hattiesburg .....	28	711
Miss. Tractor & Equipment Co.—Jackson.....	28	268
Miss. Royalties, Inc.—Amory .....	28	276
Macon Athletic Asso.—Macon .....	28	733
Mutual Loan & Savings Asso.—Jackson.....	28	739
Merchants Distributing Co. (Amend)—Calhoun City.....	28	740

CORPORATE TITLE	Book No.	Page
Montague & Sigler—Hattiesburg .....	28	747
Merchants Distributing Co. (Amend)—Calhoun City.....	28	705
McComb Milling Co.—McComb .....	27	290
McGee-Wetmore Construction Co.—Jackson .....	27	304
McIntyre Drug Co.—Cleveland .....	28	7
McMullen Chevrolet Co.—Newton .....	28	15
McComb Lumber & Coal Co.—McComb.....	28	65
McWilliams Motor Co.—Greenwood .....	28	93
McLaurin Furniture Co. (Amend)—.....	28	580
McComb Gun & Rod Club (Amend)—McComb.....	28	589
McMillan Welding & Machine Works—Greenville.....	28	642
McComb Box Co. (Amend)—McComb.....	28	649
McComb Milling Co. (Amend)—McComb.....	28	663
McMullan Chevrolet Co. (Amend)—Hickory.....	28	720
McHenry Ice and Creamery Co.—McHenry.....	28	741
McComb Mortgage & Bond Co. (Amend)—McComb.....	28	487
McNees Buick Company—McComb .....	29	46
Malette & Co—Greenwood .....	29	3
Motor Supply Co., Inc.—Meridian .....	29	9
Meridel Company—Meridian .....	29	11
Macon Hickory Hardwood Co.—Macon .....	29	23
Meridian Bottling Co.—Meridian .....	29	470
Meridian Realty Corp. (Amend)—Meridian.....	29	471
Mann & Son—Madison .....	29	475
Miss. Chamber of Commerce—Jackson .....	29	476
Meridian Natural Gas Co.—Meridian.....	29	483
Max Sebulsky Co. (Amend)—Flora.....	29	484
Madison County Oil Co. (Amend)—Canton.....	29	486
Madison County Circle of the Kings Daughters & Sons of Canton, Miss.—Canton .....	29	491
Meadville Finance Co., Inc.—Meadville.....	29	490
Meridian Athletics, Inc.—Meridian .....	29	45
Moore-Talmadge Tire & Service Co.—Jackson.....	29	63
Moore & McDavid Co.—Greenwood.....	29	66
Meridian Grain & Electric Co.—Meridian.....	29	77
Mississippi Company—Meridian .....	29	498
Morgan Plan Co. of McComb—McComb.....	29	500-1
Magnolia State Insurance Agency—Natchez.....	29	507
New Albany Hospital & Clinic—New Albany.....	28	13
Nolan & Maris Co. (Amend)—Canton.....	28	472
Nevers-Keyes Motor Co.—Gulfport .....	28	63
Nettleton & Welch Co.—Hickory .....	28	125
National Bond & Mortgage Co.—Jackson.....	28	519
National Park Golf Club of Vicksburg—Vicksburg.....	28	531
North Compton Co.—Woodville .....	28	204
Nolan Serving Stations, Inc.—Jackson .....	28	194
North State Pharmacy—Jackson .....	28	238



## SECRETARY OF STATE

197

CORPORATE TITLE	Book No.	Page
Nine Hundred Auto Service Inc.—Jackson.....	28	241
Newton Infirmary—Newton .....	28	701
Nichols Tire Co., Inc.—Jackson.....	28	252
Natchez Orphan Asylum (Amend)—Natchez.....	28	698
Natchez Protestant Home—Natchez.....	28	698
Negro Childrens Home Asso. of Miss.—Jackson.....	29	1
New Orleans Adjustment Co. of Miss.—Jackson.....	29	8
Newton County Fair Asso.—Decatur .....	29	25
Negro Knights & Daughters of the World—Jackson.....	29	40
Napier-Rohrer Hdw. Co. (Amend)—Gulfport.....	29	477
Natchez Motor Co.—Vicksburg .....	29	478
Nugrape Bottling Works (Amend)—Columbia .....	29	523-4
Nash Mississippi Motor Co., Inc.—Jackson .....	29	712
National Trade Co.—Jackson .....	29	209
National Portland Cement Co., of Miss.—Vicksburg.....	29	745
Oak Grove Country Club & Development Co.—Jackson.....	29	700
Oakhurst Co.—Clarksdale .....	28	476
Ole Miss. Rug Co.—Corinth.....	28	154
O'Ferrall Dry Goods Co. (Amend)—Mendenhall.....	28	575
Ozburn-Abston & Co. of Miss.—Tupelo.....	28	200
Okolona Rod & Gun Club—Okolona.....	28	187
Office Supply Co.—Jackson .....	29	444
Peria Grotto of the Order of Veiled Prophets of the En- chanted Realm—Vicksburg .....	27	262
Penny-Wise Stores, Inc.—Vicksburg .....	27	274
Prairie Loan & Investment Co.—Aberdeen.....	27	320
Peoples Gas & Coke Company—Greenville.....	27	332
People's Warehouse Co. (Amend)—Yazoo City.....	27	557
Picayune Agricultural Credit Corp.—Picayune.....	27	559
Pascagoula Community League—Pascagoula .....	27	564
Pomeroy-Maer Printing Co.—Columbus.....	28	21
Prudential Investment Co.—Jackson .....	28	32
Phoenix Laundry—Hattiesburg .....	28	471
Pascagoula Motor Co.—Pascagoula .....	28	477
Price, Green & Co. (Amend)—McComb.....	28	487
Perry A. Johns Post No. 6, Amer. Legion—Corinth.....	28	76
Peoples Mercantile Co.—Richton .....	28	84
Peoples Laundry—Biloxi .....	28	95
Perry Gin Company—Richton .....	28	113
Purity Bottling Co.—Hattiesburg .....	28	115
Perry A. Johns Post No. 6, Amer. Legion (Amend)— Corinth .....	28	511
Parra Drug Co.—Belzoni .....	28	124
Pattison Gin Co.—Pattison .....	28	128
Peoples Undertaking Co.—Columbus .....	28	131
Pollard Randolph Co.—Durant .....	28	136
Planters International Co.—Vicksburg .....	28	520

CORPORATE TITLE	Book No.	Page
Page Mercantile Co.—Amory .....	28	556
Philadelphia Farmers Gin "A.A.L."—Philadelphia.....	28	587
Pinola Nurseries—Pinola .....	28	608
Pure Motor Oil System of N. Miss.—Booneville.....	28	622
Person Provision Co.—Greenwood .....	28	169
Phillip Gin Co.—Phillip .....	28	171
Poplarville Stores Co.—Poplarville .....	28	181
P. H. Brooks & Co. Inc.—Drew.....	28	650
Peoples Cafe & Sandwich Shop, Inc.—Jackson.....	28	195
Preston Hudson Post No. 10 of the Amer. Legion—Durant	28	211
Pet Milk Co. of Miss.—Kosciusko .....	28	214
Pure Motor Oil System of Corinth, Inc.—Corinth.....	28	219
Pascagoula Colored Fire Co No. 1—Pascagoula.....	28	668
Philadelphia Bottling Co.—Philadelphia .....	28	235
Phillip J. Toomer Lbr. Co. (Amend)—.....	28	691
Pure Motoroil System of Booneville, Miss.—Booneville...	28	697
Perkinston Brick Works—Perkinston .....	28	248
Peel Company—Waynesboro .....	28	260
Pitts Motor Co.—Indianola .....	28	716
Peoples Drug Co.—Picayune .....	28	721
Picayune Stores Co.—Picayune .....	28	271
Pearl Realty, Inc.—Jackson .....	28	284
Priestley, Inc.—Rosedale .....	28	738
Penny Savings and Investment Co.—Jackson.....	29	15
Pure Motor Oil System of Tippah County—Ripley.....	29	446
Pickett Insurance Company—Hattiesburg .....	29	448
Person Provision Co., Inc. (Amend)—Greenwood.....	29	461
Peoples Bank of Mize, Miss.—Mize.....	29	467
Picayune Dry Goods Co.—Picayune .....	29	21
Peoples Gin Co.—Grace .....	29	31
Peoples Wholesale Co.—Carthage .....	29	33
Public Improvements Service Co.—Jackson .....	29	39
Pearl Realty Co.—Jackson .....	29	41
Peoples Bk of Crystal Springs (Amend)—Crystal Springs	29	469
Planters Hardware & Implement Co., Inc. (Amend)— Yazoo City .....	29	473
Planters Hdw. Co. (Amend)—Yazoo City.....	29	473
Pearl Realty Co. (Amend)—Jackson .....	29	494
Petroleum Products Corp.—Jackson .....	29	44
Paramount Land Investment Co.—Bay St. Louis.....	29	47
Philadelphia Motor Company—Philadelphia.....	29	57
Provident Investment Company—Jackson .....	29	60
Pinelands, Incorporated—Magnolia .....	29	61
Pocahontas Cemetery, Asso.—Pocahontas .....	29	67
Planters Gin & Warehouse Co. (Amend)—Tchula.....	29	506
Price, James & Co., Inc.—Greenwood.....	29	508
Philadelphia Mfg. Co.—Philadelphia .....	29	511

## SECRETARY OF STATE

199

CORPORATE TITLE	Book No.	Page
Progressive Company—Magnolia .....	29	510
Pure Motoroil System of Corinth (Amend)—Corinth.....	29	521
Perkins Funeral Service, Inc.—Brookhaven .....	29	529-30
Pollman Baking Co., Inc. (Amend)—Meridian.....	29	480
Progressive Gin Co.—Summit .....	29	207
Philadelphia Insurance Co.—Philadelphia .....	29	220
Plant Food Co.—Amend—.....	29	722
Porch Furniture Co.—Meridian .....	29	222
Pike County Memorial Highway Ass'n., Inc.—McComb.....	29	233
Quin Chevrolet Co.—Tylertown .....	27	295
Quinn Motor Co. (Amend)—Leland.....	28	558
Queen City Realty Co.—Meridian.....	28	566
Queen City Realty Co. (Amend)—.....	29	489
River Brook Isles Country Club—Gulfport.....	27	264
Reynolds & Smith—Starkville .....	27	284
Ropoch Realty Company—Jackson .....	27	287
R. P. Wiltshire Inc.—Water Valley.....	27	315
Richton Insurance Co.—Richton .....	27	324
Rambouillet Sheep Co.—Bovina .....	27	341
Railroad Wreck Store—Meridian .....	27	555
Republican Party of Miss.—Jackson .....	27	565
Rosenthal & Levy, Inc.—Meridian .....	27	555
Robinson Motor Co., Inc.—Natchez.....	28	17
R. Inglis Mfg. & Commission Co. (Amend)—Long Beach	28	470
Rankin Side Development Co.—Jackson.....	28	120
Richards Somerville Const. Co.—Clarksdale.....	28	164
Rolando Company—Jackson .....	28	166
Robinson Motor Co. Inc.—Cleveland.....	28	551
Ripley Light Plant (Amend)—Ripley .....	28	560
Rice Mfg. & Dist. Co.—Laurel.....	28	598
R. B. McLeod Inc.—Hattiesburg .....	28	607
R. H. Morehead & Co.—Laurel.....	28	640
Ruleville Hotel Co.—Ruleville .....	28	179
R. B. Thomas & Co., Inc.—Crystal Springs.....	28	217
Ramle Industries, Inc.—Hattiesburg .....	28	699
Rankin County Colored Fair Asso.—Brandon.....	28	708
Riviera Land & Improvement Co.—Logtown .....	28	265
R. C. Gaddis Co. (Amend)—Laurel.....	28	713
Rankin Realty Co.—Jackson .....	28	282
R. Inglis, Co. (Amend)—Long Beach.....	28	470
Red Bud Plantation Company—Lake Comorant.....	29	442
Robert Bonney, Inc—Enterprise .....	29	472
R. W. Reed & Co., Inc.—Oxford .....	29	474
Robinson & Julienne, Inc.—Jackson.....	29	488-9
Roberts Drug Company—Oxford.....	29	50
Rogers Real Estate Company—Tupelo .....	29	84
Radio Service Co., Inc.—Jackson .....	29	214

CORPORATE TITLE	Book No.	Page
Rivieria Land & Investment Co.—Amend.—.....	29	727
R. J. Collins Insurance Agency—Hattiesburg .....	29	744
Spraybright Products Co.—Hattiesburg .....	29	713
Specification Motor Oil System of Tippah Co.—Amend....	29	715
Surburban Investment Co.—Jackson .....	29	208
Stafford Derbes and Roy, Inc. of Miss.—Gulfport.....	29	211
Specification Motor Oil System of N. W. Miss., Inc.— Clarksdale .....	29	215
Sanders Lumber Co.—Sandersville .....	29	231
South Miss. Farmers Cooperative Ass'n (A. A. L.)—San- ford .....	29	729
Shreveport Dr. Pepper Bottling Co.—Greenwood.....	29	730
7-11, Incorporated—Amend.—Greenwood .....	29	747
Stovall Moore Service, Inc.—Amend.—Greenwood.....	29	747
Simpson County Farm Bureau (A. A. L.)—Mendenhall....	29	748
Sam Abrams No. 3, Inc.—Monticello.....	27	258
Style Shop, Inc.—Brookhaven .....	27	265
Standard Drilling Company—Bassfield .....	27	281
Suttle Burial Asso.—Edwards .....	27	285
Smith Chevrolet Co.—Macon .....	27	294
Simpson County Power Co.—Merit Station.....	27	300
Sylvan Lake Club—Shuqualak .....	27	314
Southern Stave & Lumber Co.—Greenville.....	27	318
Security Investment Co.—Hattiesburg .....	27	327
Synod of Miss. Presbyterian Church, U. S. A.—Louisville	27	330
Southern Electric Co., Inc.—Biloxi.....	27	331
Stutz-Jordan Automobile Company—Canton .....	27	338
Self Creek Credit Union—Maben.....	27	562
Shelby Planting Co.—Shelby .....	27	566
Sunflower County Country Club—Indianola.....	28	9
Stemme & Sons—Hattiesburg .....	28	30
Staple Cotton Discount Corp (Amend)—Greenwood.....	28	455
Seven Eleven Service, Inc.—Greenwood .....	28	37
S. W. Pierce & Company—Collins.....	28	59
South Jackson Land Co.—Jackson .....	28	478
Standard Drilling Co. (Amend)—Bassfield.....	28	479
Scott Jewelry-Optical Co. (Amend)—Laurel .....	28	480
Sheely Motor Co. (Amend)—Centreville .....	28	481
Steele Company—Raleigh .....	28	492
Spivey & Scull—Hollandale .....	28	69
Sardis Hatchery—Sardis .....	28	72
Stone Motor Co. Inc.—Belzoni.....	28	77
Silver Creek Gin Co.—Silver Creek.....	28	82
Saltillo Canning Co.—Saltillo .....	28	116
Southern Lumber & Timber Co. (Amend)—Hillsdale.....	28	510
Smith Drug Store, Inc.—Tupelo .....	28	508
Standard Automobile Co. (Amend)—Cleveland.....	28	499

SECRETARY OF STATE

201

CORPORATE TITLE	Book No.	Page
Stone & Fort, Inc.—Dunleith.....	28	501
Solvent Investment Co.—Jackson .....	28	118
Southern Grocery Co.—Biloxi .....	28	151
Smithville Lumber & Power Co.—Smithville.....	28	155
Spier Phonograph Co.—Jackson .....	28	157
Stay Stuck Stucco Co.—Jackson.....	28	158
Star Realty Corporation—Meridian .....	28	167
Southern Development Co. Inc.—Meridian.....	28	537
777 Service Station, Inc.—Jackson .....	28	540
Southern Suspender Co. Inc.—Edwards .....	28	552
Southern Mortgage Co.—Starkville .....	28	555
Southern Company—Jackson .....	28	561
Stillman Court Apartments—Jackson .....	28	564
Stonewall Life Ins. Co.—Jackson .....	28	568
Sigurd Tollefson, Inc.—Gulfport .....	28	577
Supreme Instruments Corp—Greenwood .....	28	586
Southern Mineral & Chemical Corp.—Jackson.....	28	588
Standard Brick & Tile Co.—Hattiesburg.....	28	590
Southern Undertaking Assn. (Amend)—Greenwood.....	28	597
Southern Mutual Aid Assn.—Clarksdale .....	28	621
S. M. Hinton Gin Co.—Bay Springs.....	28	631
State Motor Club—Gulfport .....	28	632
Scott Hardware Co.—Jackson .....	28	175
Sowashee Building Corp.—Meridian .....	28	185
Sledge Gin Co.—Sledge .....	28	662
Semmelman's Dept. Store, Inc. (Amend)—West Point....	28	665-6
Sunflower Lumber Co.—Sunflower .....	28	667
Smith, Turner & O'Brien—McComb .....	28	220
Sea Coast Investment Co.—Gulfport.....	28	228
Stonewall Life Insurance Co. (Amend)—Jackson.....	28	670
Savery's Insurance Agency—Tupelo .....	28	672
Southland Publishers Inc.—Jackson .....	28	675
Scott County Colored Fair Asso. of Forest, Miss.—Forest 7-11 Incorporated—Clarksdale .....	28	680-1 688
Smith Drug Co. Inc.—Shaw.....	28	234
Seth Ginn Gin Co.—Tylertown .....	28	246
Southern Land Securities Co.—Jackson.....	28	247
Stay Stuck Stucco (Amend.)—Jackson .....	28	702
Southern Lbr. & Export Co. (Amend)—Columbus.....	28	704
Southland Gravel Co. of La.—Osyka.....	28	255
Sheffield Dental Co. Inc.—Jackson.....	28	259
Sam Abrams No. 5—Bude .....	28	279
Simpson Realty, Inc.—Jackson .....	28	280
Stone Realty, Inc.—Jackson .....	28	285
Sumrall Auto Sales Co. (Amend)—Sumrall.....	28	495
Semmelman's Cooperative Stores Co. (Amend)—W. Point	28	665-6
Shubuta Mercantile Co. Inc. (Amend)—Shubuta.....	28	685

CORPORATE TITLE	Book No.	Page
Sandquist & Snow of Miss., Inc.—Jackson.....	29	2
Southern Colored Automobile Asso.—Jackson .....	29	441
Schelben Steel Body Co.—Greenville.....	29	445
Standard Reserve Life Insurance Co.—Jackson.....	29	450
Stone County Land Company—Wiggins .....	29	20
Splendid, Inc.—Gulfport .....	29	36
Superior Sand & Gravel Co.—Myles Station.....	29	42
Smith's Bakery (Amend)—Meridian .....	29	480
Southern Drug Store, Inc.—Columbia.....	29	55
Southland Dairy & Poultry Farmer—Jackson.....	29	71
Scranton Fish Company—Pascagoula .....	29	74
Shorecreast Incorporated—Gulfport .....	29	81
Simpson County Gravel Co., Inc. (Amend)—Saratoga.....	29	513
Southern Sand & Gravel Co., Inc. (Amend)—Saratoga.....	29	513
Suthoff-Williams Co. Inc. (Amend)—Jackson.....	29	519
Southern Company (Amend)—Jackson .....	29	522
Thirty One Tire Service Co., Inc.—Meridian.....	29	735
Thomas Cotton Co.—Cleveland .....	27	269
Tom Rhea Phillips Company—Calhoun City.....	27	316
Tallahatchie County Creamery—Charleston .....	28	11
Three Farms—Gregory Farm .....	28	80
Tallahatchie Hotel Company—Tutwiler .....	28	86
Tupelo Auto Sales Inc.—Tupelo .....	28	97
Tylertown Lodge No. 392, F. & A. M.—Tylertown.....	28	110
Tri-County Cheese Co.—Newton .....	28	156
Tivoli Company, Inc.—Biloxi .....	28	163
Tchula Ice & Coal Co.—Tchula.....	28	165
Tupelo Casket Co.—Tupelo .....	28	550
Thompson Chevrolet Co.—Iuka .....	28	570
Tri-County Cheese Plant—Puckett .....	28	576
T. & D. Theatres Inc.—Poplarville.....	28	626
Tchula Gin Company—Tchula .....	28	206
Tire Service Company (Amend)—Jackson .....	28	690
Tom Rea Phillips Co. (Amend)—Calhoun City.....	28	705
Tom Stennis, Inc.—Meridian .....	29	5
Tourne's Garage, Inc.—Picayune .....	29	37
Tombigbee Valley Securities Co. Inc.—Amory.....	29	492
Tom Pyle Dry Goods Co. (Amend)—West Point.....	29	481
T. J. Moss Tie Co. of Miss.—Columbus.....	29	493
Topton Oil Company—Jackson .....	29	58
Tram Road Lake Club—Porterville .....	29	503
Thompson Williams Inc. (Amend)—Jackson .....	29	519
U. S. L. Battery & Electric Co.—Jackson.....	27	307
University Club of Jackson, Miss.—Jackson.....	27	309
United Brothers & Sisters of America—Dublin.....	27	313
United Brothers and Sisters of the World—New Albany..	28	23
Ulmer Chevrolet Co.—Brookhaven .....	28	457

CORPORATE TITLE	Book No.	Page
Union Gin Company—New Albany.....	28	38
Union Chevrolet Co.—Laurel.....	28	81
Union Lumber Co.—Gulfport.....	28	149
Union Realty Co.—Biloxi.....	28	160
Universal Air Service, Inc.—Jackson.....	28	637
United Burial Asso. (Amend)—Rolling Fork.....	28	643
United Woman Workers—Greenwood.....	29	56
United Auto Parts Co.—Tupelo.....	29	65
U-Drive-It Car Co. of Louisiana—Jackson.....	29	75
United Oil Company—Jackson.....	29	83
United Poultry Products Corp.—Kokomo.....	29	525
Utility Service Co. of Miss.—Jackson.....	29	536-40
Vigilante—Osyka.....	27	266
Valley Drug Company—Shelby.....	27	317
Van Norman Printing Co.—Vicksburg.....	28	557
Vicksburg Athletic Assn.—Vicksburg.....	28	582
Vicksburg Reo Co.—Vicksburg.....	28	609
Vicksburg Hospital Inc.—Vicksburg.....	28	630
Vicksburg Battery Co. (Amend)—Vicksburg.....	28	684
Vanity Slipper Shop—Meridian.....	28	236
Vicksburg Motor Co.—Vicksburg.....	28	251
Valley Investment Co.—Shelby.....	28	286
Vicksburg Paint Co.—Vicksburg.....	29	13
Vicksburg Bottling Co.—Vicksburg.....	29	485
Van Norman Printing Co. (Amend)—Vicksburg.....	29	502
Wiggins Dry Goods Co.—Wiggins.....	27	273
Wilkins Chevrolet Co.—McComb.....	27	278
W. E. Walker Co., Inc.—Tylertown.....	27	311
Walker Elkin Co. Inc.—Kosciusko.....	27	312
White Way, Service—Tylertown.....	27	335
Warren Co. Hunting & Fishing Club. (Amend)—Vicksburg.....	27	558
Wright Roofing Tile & Metal Co. (Amend)—Meridian.....	27	567
Weldmech Steel Products Co.—West Point.....	27	510
W. C. Leonard & Co. (Amend)—Kosciusko.....	27	572
Wright & Robinson, Inc. (Amend)—Holly Springs.....	28	465
Woodruff Hdw. & Fur. Co.—Canton.....	28	62
Warburton-Beacham Supply Co. (Amend)—Jackson.....	28	484
W. T. Griffin & Co.—Laurel.....	28	94
Walters Gin Co.—Ovett.....	28	101
Willis Chevrolet Co.—Mendenhall.....	28	114
Woodruff Furniture Co.—Hattiesburg.....	28	498
Wileys U-Drive-It, Inc.—Jackson.....	28	122
Whitneys Drug Store—Natchez.....	28	138
Water Valley Cooperage Co.—Water Valley.....	28	153
Walthall Hotel Co.—Jackson.....	28	571
White's Lumber & Supply Co.—Meridian.....	28	574
Whitaker Furniture Mfg. Co.—Meridian.....	28	599

CORPORATE TITLE	Book No.	Page
W. C. Leonard & Co.—Kosciusko.....	28	601
Walthall Hotel Operating Co.—Jackson .....	28	602
W. T. W. Lumber Co.—Meridian.....	28	613
Wright Cast Stone Co. Inc.—Jackson.....	28	615
Wiggins Drug Company—Indianola .....	28	624
Wright Construction Co.—Meridian .....	28	636
Wood Lumber & Material Co.—Collins.....	28	233
White Realty Co.—Biloxi .....	28	731
Wilson & Cowan (Amend)—Jackson.....	28	461
Waxhaw Mercantile Co., Inc.—Waxhaw.....	28	269
W. R. Holloway Co. (Amend)—Collins.....	28	504
Wildwood Plantation Co. Inc. (Amend)—Wildwood Plan- tation .....	28	512
Warburton Company—Jackson .....	29	18
Waterhouse Equipment Co., Inc.—Jackson .....	29	454
Wilson & Cowan (Amend)—Jackson .....	29	456
Webster County Lumber Co.—Cumberland.....	29	62
The White House—Biloxi .....	29	78
W. W. Willis Coal Co.—Meridian.....	29	79
Washington County Y. M. C. A.—Greenville.....	29	499
West Point Hotel Corporation—West Point .....	29	534-5
Witutakme—Jackson .....	29	221
Young Women's Christian Ass'n of Meridian, Miss.....	29	223
Yazoo Brick Company—Yazoo City.....	27	326
Yolo Corporation—State Line .....	28	87
Yazoo County Fair Assn.—Yazoo City.....	28	168
Yalobusha Publishing Co.—Water Valley.....	29	76



BLUE SKY QUALIFICATIONS

Chapter 97, Laws of 1926

October 1, 1927, to October 1, 1929.

Name of Corporation	Address	Date of Qualification	Type of Security	Amount
Allied Drugs Products Co.....	Chattanooga, Tenn.....	Oct. 10, 1928.....	Stock .....	\$ 25,000.00
American Trustee Shares Corp.....	New York, N. Y.....	Nov. 26, 1927.....	Trustee Shares .....	300,000.00
Alabama Mutual B. & L. Ass'n.....	Birmingham, Ala.....	April 24, 1929.....	Shares .....	250,000.00
Bankers Mortgage Bond Co.....	Birmingham, Ala.....	Oct. 13, 1927.....	Installment Bonds .....	50,000.00
Bankers Mortgage Bond Co.....	Birmingham, Ala.....	Oct. 5, 1928.....	Installment Bonds .....	950,000.00
Brunson Mfg. Co.....	New Orleans, La.....	Feb. 9, 1928.....	Stock .....	20,000.00
Birmingham Pressed Steel Co.....	Birmingham, Ala.....	Sept. 9, 1929.....	Stock .....	70,000.00
Bankers & Industrial Sav. Bond Co.....	Jackson, Miss.....	Oct. 1, 1929.....	Stock .....	35,000.00
Central Loan & Banking Co.....	Memphis, Tenn.....	Oct. 3, 1928.....	Stock .....	40,000.00
Chieftain Royalties Corp.....	Tulsa, Okla.....	Oct. 22, 1929.....	Stock .....	50,000.00
Dunlap Chemical Co.....	Memphis, Tenn.....	March 28, 1928.....	Stock .....	25,000.00
Exchange Royalty Co. of Miss.....	Jackson, Miss.....	Sept. 29, 1928.....	Royalty Interests .....	50,000.00
F. M. Dancy, (Individual).....	Atlanta, Ga. ....	Dec. 8, 1927.....	Interests in Leases.....	20,000.00
Forest Hotel Coporation .....	Forest, Miss. ....	August 29, 1929.....	Stock .....	90,000.00
George County Bridge Co.....	Merrill, Miss. ....	July 5, 1928.....	Stock .....	150,000.00
Investment Trust of New York, Inc.....	New York, N. Y.....	July 23, 1929.....	Collateral Trustee Shares .....	15,000.00
Louisiana-Mississippi Land & Oil Co.....	New Orleans, La.....	Feb. 25, 1929.....	Stock .....	10,000.00

SECRETARY OF STATE

## BLUE SKY QUALIFICATIONS—(Continued)

Name of Corporation	Address	Date of Qualification	Type of Security	Amount
Morgan Plan Co. of Gulfport.....	Gulfport, Miss.....	Oct. 28, 1927.....	Stock .....	50,000.00
Motion Picture Adv. Service Co., Inc.....	New Orleans, La.....	Sept. 9, 1929.....	Stock .....	70,000.00
National Electrical Mfg. Co.....	Jackson, Miss.....	August 3, 1929.....	Stock .....	30,000.00
NuGrape Company of America.....	Atlanta, Ga.....	August 12, 1929.....	Stock .....	97,500.00
Oak Grove Country Club & Develop. Co.....	Jackson, Miss.....	August 21, 1929.....	Stock .....	25,000.00
Prudential Bond & Mortgage Co.....	St. Louis, Mo.....	Feb. 5, 1929.....	Installment Bonds .....	250,000.00
Southern Sugar Company.....	Clewiston, Fla.....	Oct. 17, 1928.....	Stock .....	500,000.00
Stafford Springs Corporation.....	Stafford Springs, Miss.....	Feb. 28, 1929.....	Stock .....	150,000.00
Stay Stuck Stucco Co.....	Jackson, Miss.....	June 27, 1929.....	Stock .....	30,000.00
Standard B. & L. Ass'n.....	Birmingham, Ala.....	July 8, 1929.....	Shares .....	500,000.00
United States Shares Corp.....	New York, N. Y.....	Feb. 6, 1928.....	Bank Stock Tr. Shares.....	250,000.00
United Securities Co.....	Kansas City, Mo.....	Oct. 1, 1928.....	Installment Bonds .....	1,000,000.00
United Securities Co.....	Kansas City, Mo.....	July 19, 1929.....	Installment Bonds .....	4,000,000.00
United Securities Co. (Illinois).....	Chicago, Ill.....	Sept. 26, 1928.....	Stock .....	45,000.00
United Securities Co. (Illinois).....	Chicago, Ill.....	July 24, 1929.....	Stock .....	45,000.00
Washburn Drug Co.....	Memphis, Tenn.....	Feb. 20, 1928.....	Stock .....	15,000.00
Woods Hall Co.....	Bowling Green, Ky.....	Sept. 4, 1928.....	Stock .....	100,000.00
Wells-Newton National Corp.....	Dover, Del.....	Sept. 3, 1929.....	Stock .....	70,000.00

## LAND AREA AND POPULATION BY COUNTIES

U. S. Census 1920

	Land Area	Popu- lation
Adams .....	426	22,183
Alcorn .....	714	18,960
Amite .....	714	18,960
Attala .....	715	18,960
Benton .....	396	9,851
Bolivar .....	879	57,669
Calhoun .....	579	16,823
Carroll .....	624	20,324
Chickasaw .....	501	22,212
Choctaw .....	414	12,491
Claiborne .....	489	13,019
Clarke .....	675	17,927
Clay .....	408	17,490
Coahoma .....	530	41,511
Copiah .....	769	28,672
Covington .....	410	14,869
DeSoto .....	475	24,359
Forrest .....	462	21,238
Franklin .....	547	14,156
George .....	475	5,564
Greene .....	710	10,430
Grenada .....	442	13,607
Hancock .....	469	10,380
Harrison .....	570	32,855
Hinds .....	858	57,110
Holmes .....	751	34,513
Humphreys .....	408	19,192
Issaquena .....	406	7,618
Itawamba .....	529	15,647
Jackson .....	710	19,208
Jasper .....	667	18,508
Jefferson .....	507	15,946
Jefferson Davis .....	404	12,755
Jones .....	696	32,919
Kemper .....	752	19,619
Lafayette .....	664	19,243
Lamar .....	495	12,869
Lauderdale .....	700	45,897
Lawrence .....	418	12,663
Leake .....	576	16,973
Lee .....	448	29,973
Leflore .....	572	37,256
Lincoln .....	578	24,652
Lowndes .....	499	27,632

## LAND AREA AND POPULATION BY COUNTIES—(Continued)

	Land Area	Popu- lation
Madison .....	725	27,632
Marion .....	535	17,144
Marshall .....	689	26,105
Monroe .....	770	32,613
Montgomery .....	398	13,805
Neshoba .....	561	19,303
Newton .....	568	20,727
Noxubee .....	682	23,710
Oktibbeha .....	457	16,879
Panola .....	696	27,845
Pearl River .....	797	15,468
Perry .....	644	8,987
Pike .....	407	28,725
Pontotoc .....	494	19,962
Prentiss .....	409	17,606
Quitman .....	395	19,861
Rankin .....	791	20,272
Scott .....	597	16,420
Sharkey .....	422	14,190
Simpson .....	575	18,109
Smith .....	626	16,178
Stone .....	443	6,528
Sunflower .....	674	46,374
Tallahatchie .....	629	35,953
Tate .....	400	19,636
Tippah .....	446	15,419
Tishomingo .....	428	15,091
Tunica .....	418	20,386
Union .....	412	20,044
Walthall .....	389	13,455
Warren .....	572	33,362
Washington .....	723	51,092
Wayne .....	812	15,467
Webster .....	416	12,644
Wilkinson .....	667	15,319
Winston .....	597	18,139
Yalobusha .....	490	18,738
Yazoo .....	905	37,149

## NEWSPAPERS

Aberdeen—H. B. Sanders, The Aberdeen Examiner.  
Aberdeen—T. T. Davenport, The Aberdeen Weekly.  
Ackerman—H. C. Seawright, The Plaindealer.  
Ashland—G. P. Harrison, The Advocate.  
Amory—T. D. Hardin, The News.  
Belzoni—W. L. Toney, The Banner.  
Booneville—T. L. Betterworth, The Independent  
Booneville—W. A. Huff, The Independent.  
Batesville—Wilmer Kennedy, The Panolian.  
Brandon—C. W. Winn, The Brandon News.  
Baldwin—F. P. Newman, The Home Journal.  
Bay Springs—H. H. Crisler, Jr., The Jasper County News.  
Bay St. Louis—C. G. Moreau, The Echo.  
Biloxi—D. D. Brumfield, The News.  
Brookhaven—Paul M. Hobbs, The Brookhaven Leader.  
Brookhaven—L. H. Bowen, The Brookhaven Times.  
Belmont—Roy C. Coleson, Belmont Tri-Co. News.  
Canton—C. N. Harris, The Herald.  
Clarksdale—G. P. Clark, The Register.  
Coffeeville—G. E. Denley, The Courier.  
Collins—R. H. Watkins, The Commercial.  
Columbia—W. T. Collender, The Columbian.  
Columbus—V. B. Imes, The Columbus Dispatch.  
Cleveland—Richard E. Davis, The Commercial.  
Cleveland—C. K. Glasco, The Enterprise.  
Calhoun City—Stanley Murphree, The Monitor-Herald.  
Charleston—W. S. Meriweather, The Sun.  
Carrolton—C. A. Neal, The Conservative.  
Corinth—Klyce & Bishop, The Corinthian.  
Carthage—M. M. Keith, The Carthaginian.  
Centreville—McCraine & McCraine, The Jeffersonian.  
Columbia—Lem B. Pittman, The Progress.  
Crystal Springs—T. F. Godwin, The Meteor.  
Drew—T. L. Turner, The Leader.  
Durant—Noel Miles, The Durant News.  
Decatur—W. C. Mabry, The Decatur Times.  
DeKalb—W. E. Martin, DeKalb Sentinel.  
Eupora—Grady Cook, The Webster Progress.  
Ellisville—Mrs. H. B. Graves, Progress-Item.  
Fayette—B. C. Knapp, The Fayette Chronicle.  
Friars Point—Thos. R. Davidson, The Coahomian.  
Forest—H. A. Schmidt, The News Register.  
Fulton—A. D. Graham, The Itawamba News-Beacon.  
Gloster—W. D. Caulfield, The Gloster Record.  
Grenada—G. M. Lawrence, The Grenada Sentinel.  
Greenville—Ernest Smith, The Times Democrat.  
Greenwood—Sumter Gillespie, The Commonwealth.

Gulfport—C. T. Rand, *The Gulf Coast Guide*.  
Gulfport—E. F. Wilkes, *The Herald*.  
Hazlehurst—E. W. Taylor, *The Courier*.  
Hernando—W. N. Darden, *The Times Promoter*.  
Hernando—J. B. Snider, *The Democrat*.  
Houston—Roy L. Wilson, *The Times Post*.  
Hattiesburg—Francis Harmon, *The American*.  
Hattiesburg—R. L. Bennett, *The Weekly Citizen*.  
Holly Springs—Bramwell Davis, *The Southern Reporter*.  
Iuka—R. M. Sparks, *The Vidette*.  
Indianola—Joe A. Richardson, *The Tocsin*.  
Indianola—W. R. Chapman, *The Enterprise*.  
Jackson—T. M. Hederman, *The Clarion Ledger*.  
Jackson—Frederick Sullens, *The Jackson Daily News*.  
Jackson—Munro Nichols, *The Mississippi Builder*.  
Kosciusko—Wiley Sanders, *The Star Herald*.  
Laurel—Fred Price, *The Jones County Call*.  
Lexington—R. A. Poball, *The Advertiser*.  
Lucedale—L. G. Sellers, *The Times*.  
Leland—Royal Fraiser, *The Enterprise*.  
Liberty—A. G. Stratton, *The Southern Herald*.  
Laurel—Jas. H. Skewes, *The Laurel Leader*.  
Leakesville—W. E. Manasco, *The Herald*.  
Louisville—Miss Alma Wood, *The Louisville Enterprise*.  
Louisville—Will C. Hight, *The Louisville Journal*.  
Lumberton—T. A. Parker, *The Progressive Citizen*.  
Mayersville—Geo. Robinson, *The Hampton Spectator*.  
Macon—Arthur Wimmell, *The Beacon*.  
Meadville—P. H. Gough, *The Advocate*.  
Magnolia—Joseph E. Norwood, *The Gazette*.  
Monticello—Joseph Dale, *The Lawrence County Press*.  
Moss Point—Arthur Smith, *The Advertiser*.  
Mendenhall—H. A. Geiger, *The Simpson County News*.  
Meridian—Jas. H. Skewes, *The Meridian Star*.  
Maben—E. Lovett, *The Maben Press*.  
Marks—J. B. Snider, *The Democrat*.  
McComb City—H. Rey Bonney, *The Journal*.  
McComb City—J. O. Emmerich, *The Enterprise*.  
New Augusta—Eugene Terry, *The News*.  
Newton—W. C. Mabry, *The Newton Record*.  
Natchez—Jas. K. Lambert, *The Democrat*.  
New Albany—S. Joe Owen, *The Gazette*.  
Ocean Springs—A. R. Lee, *The Times*.  
Okolona—W. T. Quinn, *The Messenger*.  
Oxford—J. B. Snider, Jr., *The Eagle*.  
Pascagoula—Arthur V. Smith, *The Chronicle-Star*.  
Picayune—Jesse R. Furr, *The Item*.  
Pass Christian—Ferrell & Massey, *The Coast Beacon*.  
Philadelphia—A. C. Anderson & Son, *The Democrat*.

Prentiss—C. C. Fryant, The Headlight.  
Port Gibson—H. H. Crisler, Jr., The Reveille.  
Rolling Fork—P. W. Sarrett, The Pilot.  
Poplarville—Jesse Furr, The Free Press.  
Pontotoc—Wm. Anderson, The Sentinel.  
Pontotoc—Grady Cook, The Progress.  
Purvis—Jesse L. Thomas, The Booster.  
Quitman—R. S. Gavin, The Tribune.  
Raleigh—J. Ross Lawson, The Reformer.  
Richton—L. A. Wilson, The Dispatch.  
Ruleville—T. L. Turner, The Record.  
Rosedale—A. D. Linnell, The Democrat.  
Raymond—Thomas Keith, The Gazette.  
Ripley—A. C. Anderson, The Sentinel.  
Starkville—G. T. Golson, The News.  
Sumrall—J. L. Thomas, News.  
Senatobia—J. B. Snyder, Jr., The Democrat.  
Sardis—C. N. Simmons, The Reporter.  
Sumner—R. L. Brown, The Sentinel.  
Taylorsville—J. T. Watkins, The Signal.  
Tupelo—F. L. Kincannon, The Journal-Review.  
Tunica—J. B. Snider, The Tunica Times.  
Tylertown—Lester Williams, The Times.  
Tutwiler—R. L. Brown, The Times.  
Terry—G. W. Godwin, The Headlight.  
Union—C. A. Stribling, The Appeal.  
Utica—Thomas Keith, The Advertiser.  
Vicksburg—J. G. Cashman, The Herald.  
Water Valley—L. C. Barber, The Herald.  
Waynesboro, W. Harvey Hurt, The News.  
Wesson—W. W. Robertson, The Enterprise.  
West Point—Edgar Harris, The West Point Leader.  
Wiggins—O. L. Bond, The Enterprise.  
Water Valley—J. S. Thornton, The Progressive Itemizer.  
Woodville—Robt. Lewis, The Republican.  
Winona—Geo. Wood, The Winona Times.  
Yazoo City—F. R. Birdsall, The Sentinel.  
Yazoo City—M. J. McGuire, The News.  
Yazoo City—N. J. Mott, Jr., The Herald.

BIENNIAL REPORT  
STATE GAME LAWS

Chapter 178, Laws of 1926

AN ACT to amend chapter 181 of the laws of 1922, so as to provide for the protection, preservation and propagation of birds, game and fish: to conserve same for the benefit of agriculture and for the benefit and consumption of the inhabitants of this state; to make it unlawful to kill, catch or injure birds, game or fish except as provided by the terms of this act; to provide for the enforcement of the provisions of this act and to fix penalties for the violation thereof; to provide for the appointment of county game and fish wardens; to prescribe their duties and fix their compensation.

Section 1. Be it enacted by the Legislature of the State of Mississippi. That chapter 181 of the laws of 1922, be, and the same is hereby amended so as to read as follows:

Sec. 2. (a) It shall be unlawful for any person at any time to capture wild water fowl in traps, nets or other contrivances or to use reflectors or other lights at night for the purpose of shooting at, killing, or in any manner taking or scaring wild water fowl, fur-bearing animals, quail, or any other game described in this act, except opossums and raccoons.

(b) It shall be unlawful for any person to shoot wild water fowl with any shot gun of larger bore than number ten (10) or with any rifle or any gun that can not be shot from the shoulder.

(c) It shall be unlawful for any proprietor of any restaurant or hotel to serve his patrons or customers birds, or animals or parts thereof, mentioned under the provisions of this act, other than rabbit, except when they are prepared for eating for the hunter who killed same.

Sec. 3. (a) The federal migratory bird treaty regulations being the supreme law of the land under article VI of the constitution of the United States are hereby declared to be the law of this state. Possessors of federal permits to propagate and sell migratory water fowl or to collect migratory birds for scientific purposes shall be allowed to do so without local permits, however such holders of federal permits must be prepared to show them upon demand of any officer of the law, and must each January file one copy of their annual report to the U. S. secretary of agriculture, with the Mississippi secretary of state at Jackson, Mississippi.

(b) The taking of any migratory bird unlawfully, or the needless disturbance or destruction of a migratory bird's nest or eggs, shall be considered a separate offense, except as provided in section 3 herein.

(c) The open season on certain migratory game birds as provided in the federal migratory bird treaty regulations is as follows: In Mississippi: Sora and other rails (except coot and gallinules) September 1st, to November 30, woodcock from November 1st to December 31st, mourning doves from September 16th to December 31st, all other migratory game water fowl from November 1st to January 31st.



(d) A person may take in any one day during the open season prescribed herein not to exceed the following number of migratory game birds: ducks (except wood duck and eider duck) twenty-five in the aggregate of all kinds.

Sora—forty. Black bellied and golden plovers and greater and lesser yellow legs—fifteen in the aggregate of all kinds. Brant or wild geese—eight. Rails, coot and gallinules (except sora) twenty-five in the aggregate of all kinds. Wilson snipe, or jack snipe—twenty-five. Woodcock—six. Doves (mourning) twenty-five.

The taking at any time of any other migratory game birds, such as wood ducks (summer ducks), swans, little brown, sandhill and whooping cranes, curlews, sandpipers, stilts, and willett is unlawful under the federal migratory bird treaty regulations—except as provided for breeding or scientific purposes.

(e) The open season for certain non-migratory game birds shall be in Mississippi for bob-whites (partridges, quails) from November 20th to January 15th; for wild turkey, from January 1st to March 31st. A person may take in any one day during the open season prescribed therefor herein, not to exceed the following numbers of non-migratory game birds; bob-whites (partridges, quails), fifteen. Wild turkeys—gobblers in one season, two, (turkey hens not to be taken in open or closed season.) It shall be unlawful to take at any time in Mississippi any or all other non-migratory game birds, such as ruffed grouse, pheasants, and western quail, provided, however, that the plumage of pheasants may be had in possession when brought in from outside of the state.

Sec. 4. It shall be unlawful to shoot or intentionally kill or harm at any time any bird that is not harmful to man or his property or that is not classed as a game bird herein and provision made for the taking of same.

The following birds shall be classed as harmful: Blackbirds, buzzards, crows, blue-jay, English (house) sparrows, sharp shinned hawks (small blue darters), Cooper's hawk, (large or blackcapped blue), goshawks, duck hawks, pigeon hawks, great horned owls.

Sec. 5. It shall be unlawful for any person to set fire to the woods or sage fields, other than his own or leased premises, during the nesting season of game birds, beginning March 15th, in each year, and provided further, that the boards of supervisors may prohibit such burning at any time.

Sec. 6. It shall be unlawful for any non-resident to kill more than twenty-five (25) migratory game birds in any one day, or to sell migratory or game birds killed by him whether within or without the state.

Sec. 7. (a) The following wild animals shall be classed as game: Bear, beaver, deer, fox, opossums, raccoons, rabbits and squirrels.

(b) The following game and other animals shall be classed as fur-bearing animals: Beaver, fox, muskrats, opossum, otters, raccoons, rabbits, skunks, weasels and minks, but fur-bearing pelts may be shipped to market during open season and for five days thereafter.

(c) The open season and bag limit on game shall be as follows:

Bear, from November 1st to February 28th. Season bag limit—one.

Beaver, no open season shall be allowed on beaver until after January 1st, 1930, nor shall their dams and houses be needlessly destroyed. Deer, from November 15th to February 15th, day's bag limit—one; season's bag limit—three; provided, that no doe or spotted fawn be killed at any time and that deer shall not be hunted at night.

Hares and rabbits may be hunted at any time, except as prohibited by section 2 (a). Opossum may be hunted from October 1st to January 15th. Squirrels may be hunted from May 1st to June 1st, and from October 1st to December 15th; day's bag limit, 15. Wild cats may be hunted at any time.

There shall be no open season on fox. It shall be unlawful to scare, drive, force or dig one out of the ground, or to scare, knock or shoot one out of a tree, or to fell a tree on which there is a fox, provided, however, it shall be lawful to chase a fox with hounds, or allow hounds to kill them on the ground in chase, from August 1st to March 1st.

The open season on raccoons shall be from November 15th to February 1st.

(d) The open season for fur-bearing animals, except as provided for in section 4 (c) shall be from December 1st to February 1st.

However, the proprietor of a musk rat preserve, where musk rats are propagated by such proprietor for commercial purposes, and for which is paid a privilege tax to operate, may trap such musk rats on such a preserve, during the months of December, January and February.

(e) Game, fur-bearing animals, or birds run out of their natural habitat by high water or fire shall not be hunted until conditions permit their return to their regular haunts.

(f) The following may be killed when doing harm, by owners or tenants, upon their holdings or by officers of the law, at any time: Minks, skunks, opossum and weasels.

Sec 8. Fur-bearing animals may be trapped only between December 1st and February 1st of each year. Every trapping device shall be inspected every thirty-six hours by the person setting same, and the contents of such device, if any, shall be removed.

Sec. 9. (a) For the purpose of this act, the following shall be considered as game fish:

Family contrachidae, including crappie (chinaquapin perch, goggle eye, speckled perch) calico bass (red eyed, goggle eyed), breasted bream, long eared sunfish, blue gill (copper nosed sunfish), black bass, (small mouthed black bass), straw bass, (large mouthed black bass, green bass, bayou bass, chub, trout, green trout). Family percidae, including Jack perch, wall eyed pike and yellow perch (ringed perch). Family serranidae, including white bass and yellow bass.

(b) It shall be unlawful to take or kill game fish in any way except by hook and line or dip nets, except in private ponds or in barrow pits, or overflow ponds which go dry in the summer, when same is cut off from the regular stream, and it shall be unlawful to kill or take fish at any time or anywhere by the use of lime or poison.

(c) It shall be unlawful, except as provided in section 7 (b), to take more than twenty-five (25) of any one kind of game fish in any one day and it shall be unlawful to take a total of more than one hundred (100) game fish in any one day. Any crappie, calico bass, black bass, straw bass, pike, perch, yellow perch, white bass and yellow bass taken shorter than six (6) inches, and all other game fish shorter than four (4) inches, shall be returned at once to the water, unless they were taken from private ponds, overflow ponds, or barrow pits, as provided in section 9 (b).

Sec. 10 (a) It shall be unlawful to place any trap, set net, or haul seine so to wholly obstruct the passage of fish in any river, bayou, creek or other body of running water in this state, or to occupy with such apparatus more than one-half of the width of such waters.

(b) The board of supervisors may regulate the taking of non-game or gross fish and prescribe the size and kind of nets, traps, and seines to be used, and the manner and method of such taking. Provided, however, no set or haul nets or seines of less than two inch mesh shall be used.

Sec. 11. If any fish, prohibited to be caught, shall be accidentally caught or taken in any effort to catch other fish, or otherwise, the same shall be immediately returned to the water alive.

Sec. 12 The owner of any game preserve, duly authorized and licensed to operate said preserve, shall be permitted to ship into, out of, or within the state any game birds or game or fur-bearing animals grown on his own or leased property, when such game birds or game or fur-bearing animals are to be used for propagation purposes only.

Sec. 13 (a) It shall be unlawful for any person or persons to sell or buy any game, fish or game birds described in this act, dead or alive, other than rabbits, sea or gross fish, except birds and animals as provided in section 12.

(b) It shall be unlawful for any person or persons to ship, transport, carry or send out of the state at any time the carcass or parts thereof of any game or fur-bearing animal, and it shall be unlawful for any common carrier, its agent, or employees to receive same for shipment or transportation to any point out of the state.

(c) It shall be unlawful for any common carrier, its agent or employees to receive for shipment or transportation, fresh or green hides or hides of any game or fur-bearing animal, except during the open season on such animals, and for five days following.

(d) It shall be unlawful for any common carrier or railroad company to receive for transportation, or to transport any birds, fish or game, or fur-bearing animals, other than as permitted in section 12, and in sub-sections (e) and (f) hereof, except when they are in possession of the hunter

or hunters who killed same or under such hunter or hunters personal supervision while in transit, provided, however, no carcass or parts of carcass of game or fur-bearing animals are to be carried or transported out of the state.

(e) A non-resident fisherman may take out of the state for his own personal use, when caught by him, not more than twenty-five (25) game fish of any or all kinds.

(f) A non-resident hunter may take out of the state for his own personal use, when killed by him, not to exceed one day's bag limit of any or all game birds as listed in section 3 (d) and (e) hereof.

(g) Nothing in this act shall prevent the transportation and free movement of circus, show or vaudeville act or exhibition using trained or other animals or fowls.

Sec. 14. All trappers and hunters shall carry a license for which they shall pay as follows: Non-residents,—trappers, \$500.00 for each county in which they trap.

Resident trappers and hunters, for furs shall pay a license of \$10.00 in each county in which they trap or hunt for furs.

Non-resident hunters, county license \$10.00, state license \$15.00.

Non-resident fishermen, \$2.00 for each county in which they fish.

Resident hunters, county license, not less than \$1.00 nor more than \$3.00 in the discretion of the board of supervisors, state license, \$3.00.

State licenses shall be valid in any county, the fee for same to remain in the county where issued. Provided, however, that no resident of this state shall be required to purchase license to hunt, trap or fish, on lands owned or leased by such resident, but this shall not exempt him from any of the other provisions of this act.

Minors under sixteen years of age shall not be required to purchase hunting or fishing licenses, nor shall any person be required to purchase a license for hunting rabbits.

That the word "non-resident" in this act shall be interpreted to mean any person who is not a bona fide resident of Mississippi, and in no case shall it be construed to apply to any bona fide resident of Mississippi.

Sec. 15. All licenses provided for herein shall be issued by the sheriff of the county on blanks to be furnished him by the board of supervisors and paid for out of the bird, game and fish fund hereinafter provided for, said license to be good from July 1st of the year issued, until June 30th of the following year. And it shall be the duty of the sheriff to furnish with each license issued, a copy of this act and of the federal laws relating to the protection of game, fish, and fur-bearing animals.

Sec. 16. (a) It shall be the duty of the board of supervisors of each county, not later than a second regular meeting after this act goes into effect, to appoint a bird, game and fish warden who shall hold office for

a term of two years, unless sooner removed by the board, and who shall execute a bond with good and sufficient sureties to be approved by the chancery clerk in the penal sum of \$1,000.00 conditioned for the faithful performance of his duties.

(b) The said game, bird and fish warden shall appoint as many deputy bird, game and fish wardens as he may deem necessary to perform the duties hereinafter prescribed, at such compensation as may be fixed by the board, same to be paid out of the bird, game and fish fund, and the said deputies or deputy may be removed by the warden at any time.

(c) It shall be the duty of the said bird, game and fish warden as well as the sheriffs, deputies, constables and police officers, to seek and arrest all persons violating any of the provisions of this act, and to do and perform all other things and acts that may be necessary for the strict enforcement of all the provisions of this act.

(d) The bird, game and fish warden shall have and receive \$50.00 per month or such other compensation as the board of supervisors may determine, and one half of all fines levied and collected under the provisions of this act. Provided, however, the fund hereinafter provided for is sufficient to pay such salary and the compensation of his deputies.

Sec. 17. All license fees and fines shall go into a fund and be kept as other county funds are kept, and shall be known as "the bird, game and fish, fund," and same shall be used by the board of supervisors in paying any warden, deputies or other person employed to carry out the provisions of this act, and any other expenses connected with the operation of this act.

Sec. 18. It shall be unlawful for any person to hunt, shoot, fish or trap or otherwise trespass on the lands of another in any county of the state, after having been warned not to do so, either in person or by written "posted" notices put up on such land in conspicuous places, unless with written permission from the land owner, tenant, agent or other person having the legal right to grant the same.

Sec. 19. The board of supervisors may adopt and from time to time modify or repeal such regulations as they may deem necessary or proper for the further protection and preservation of birds, game and fish in their respective counties, and the circumstances under which birds, game and fish may be taken and by whom and in what quantity and to what extent, and may entirely prohibit the taking of any certain species of birds, game or fish for one or more years. Provided, however, that the board of supervisors cannot and shall not adopt any order or resolution contrary to the provisions of this act, or favoring residents of any one county as against the residents of any other counties within this state.

Sec. 20. (a) The circuit judges shall give the grand juries, when empaneled, the provisions of the bird, game and fish laws strictly in charge and shall urge strict inquiry into infractions thereof.

(b) It shall be the duty of the sheriff and his deputies, or any constable of any county, to appear before the grand jury of any such county and give any information as to any violations of this act, or to report any offender against any of the provisions of this act to a justice of the peace in said county, to be dealt with according to law.

Sec. 21. Any person who shall violate any of the provisions of this act shall be guilty of a misdemeanor and shall be punished, upon conviction thereof, by a fine of not less than \$10.00 nor more than \$100.00, or by imprisonment in the county jail for a period of not more than thirty days, or by both such fine and imprisonment, in the discretion of the court.

Sec. 22. This act shall in no way abridge, affect or repeal any of the statutes, laws or acts relative to or relating to the duties or powers of the board of oyster commission.

Sec. 23. All laws and parts of laws in conflict with any of the provisions of this act are hereby repealed.

Sec. 24. In the event that any section or part of section of this act shall be declared unconstitutional, it is hereby specifically provided that such declaration shall not invalidate other parts of this act and the remainder not affected shall remain in full force and effect.

Sec. 25. That this act shall take effect and be in force from and after its passage.

Approved March 18, 1926.

#### MISSISSIPPI STATE GAME AND FISH LAWS

As Amended by Regular and Extra Sessions of 1928 and Extra Session 1929

#### SENATE BILL No. 299

AN ACT to amend section 12 of chapter 178 of the laws of Mississippi of 1926 pertaining to the shipping of game birds or game and fur-bearing animals from the state.

Section 1. Be it enacted by the Legislature of the State of Mississippi, That Section 12 of Chapter 178 of the Mississippi Laws of 1926, be, and the same is hereby amended to read as follows:

"Section 12. The owner of any game preserve, duly authorized and licensed to operate said preserve, shall be permitted to ship into, out of, or within the state any game birds or game or fur-bearing animals grown on his own or leased property, when such game birds or game or fur-bearing animals are to be used for propagation purposes only; provided, however, that no game birds or game or fur-bearing animals shall be shipped out of the state except during the open season for hunting or trapping said birds or animals."

Sec. 2. That this act take effect and be in force from and after its passage.

Approved, February 20, 1928.

## HOUSE BILL No. 1034

AN ACT to amend section fourteen of chapter 178 of the laws of 1926 so as to provide that adults over seventy years of age shall not be required to purchase hunting or fishing license.

Section 1. Be it enacted by the Legislature of the State of Mississippi, That Section 14, of Chapter 178 of the laws of 1926 be and the same are hereby amended so as to read as follows:

Sec. 14. All trappers and hunters shall carry a license for which they shall pay as follows: Non-residents,—trappers, \$500.00 for each county in which they trap.

Resident trappers and hunters for furs shall pay a license of \$10.00 in each county in which they trap or hunt for furs.

Non-resident fishermen, \$2.00 for each county in which they fish.

Resident hunters, county license, not less than \$1.00 nor more than \$3.00, in the discretion of the board of supervisors, state license, \$3.00.

State licenses shall be valid in any county, the fees for same to remain in the county where issued. Provided, however, that no resident of this state shall be required to purchase license to hunt, trap or fish, on lands owned or leased by such resident, but this shall not exempt him from any of the other provisions of this act.

Minors under sixteen years of age and adults over seventy years of age, shall not be required to purchase hunting or fishing licenses, nor shall any person be required to purchase a license for hunting rabbits.

That the word "non-resident" in this act shall be interpreted to mean any person who is not a bona fide resident of Mississippi, and in no case shall it be construed to apply to any bona fide resident of Mississippi.

Sec. 2. That all laws or parts of laws in conflict with this act be and the same are hereby repealed.

Sec. 3. That this act take effect and be in force from and after its passage.

Approved April 26, 1928.

## HOUSE BILL No. 747

AN ACT designating persons entitled to receive licenses to trap for fur-bearing animals, and providing the conditions upon which said licenses may be issued.

Section 1. Be it enacted by the Legislature of the State of Mississippi, That no person shall be permitted to trap for fur-bearing animals in this state, or receive a license therefor, except such persons as shall have resided continuously in this state for one year next preceding the opening of the trapping season for such animals.

Sec. 2. That this act take effect and be in force from and after its passage.

Approved April 13, 1928.

BIENNIAL REPORT  
HOUSE BILL No. 556

AN ACT to provide for the conservation and protection and to regulate the taking of salt water fish in the waters of the Mississippi sound and waters adjacent thereto lying within the state of Mississippi and to provide penalties for the violation thereof.

Section 1. Be it enacted by the Legislature of the State of Mississippi, That the months of March and April of each year shall be a closed season for the taking of speckled sea trout in the waters of the Mississippi sound, and waters adjacent thereto, lying within the state of Mississippi.

Sec. 2. That it shall be unlawful for any person, firm or corporation to have in possession, sell or ship speckled sea trout during the months of March and April of each year, but this provision shall not apply to those operating licensed vessels engaged in fishing for speckled sea trout outside the waters of the state of Mississippi, provided, however, that the same shall not be possessed, sold, shipped, offered or received for shipment until the master of the vessel bringing such fish into port shall have made an affidavit that the same were caught in waters outside the state of Mississippi, which affidavit shall be kept by the dealer or shipper for public inspection.

Sec. 3. That it shall be unlawful to have in possession, to catch, to offer for sale or to ship at any time speckled sea trout under ten inches in length.

Sec. 4. That it shall be unlawful for any person to catch more than twenty-five speckled sea trout in any one day, but this shall not apply to licensed vessels engaged in commercial fishing.

Sec. 5. That it shall be unlawful for any person, firm or corporation to use any power trawl boat, or boats, in the catching or taking of shrimp within two miles of the main shore line of the waters of the Mississippi sound, but this section shall not prohibit the catching and taking of shrimp by such means at or near Point au Chiene, and Gulfport channel.

Sec. 6. That it shall be unlawful for any person, firm or corporation engaged in the catching and taking of shrimp in the waters of the Mississippi sound by means of power trawl boats, to use trawl nets with mesh less than two inches or one inch bar.

Sec. 7. That any person, firm or corporation violating any of the provisions of this act shall be deemed guilty of a misdemeanor, and upon conviction, shall be fined not less than ten dollars nor more than one hundred dollars for the first offense, and for any subsequent offense not less than twenty-five dollars nor more than two hundred dollars.

Sec. 8. That this act take effect and be in force from and after the date of its passage.

Approved March 8, 1926.



## CHAPTER 81

## SENATE BILL No. 127

AN ACT to amend section 3 of chapter 178 of the law of 1926, to change the open season for mourning doves and bob white (partridges, quails).

**Federal Migratory Bird Law, restriction of.**

Section 1. Be it enacted by the Legislature of the State of Mississippi, That section 3 of chapter 178 of the law of 1926 be, and the same is amended so as to read as follows:

(a) The federal migratory bird treaty regulations being the supreme law of the land under Article VI of the constitution of the United States are hereby declared to be the law of this state. Possessors of federal permits to propagate and sell migratory water fowl or to collect migratory birds for scientific purposes shall be allowed to do so without local permits, however such holders of federal permits must be prepared to show them upon demand of any officer of the law, and must each January file one copy of their annual report to the U. S. Secretary of Agriculture, with the Mississippi Secretary of State at Jackson, Mississippi.

**Migratory birds and their nests and eggs protected.**

(b) The taking of any migratory bird unlawfully, or the needless disturbance or destruction of a migratory bird's nest or eggs, shall be considered a separate offense, except as provided in section 3 herein.

**Open season on migratory birds.**

(c) The open season on certain migratory game birds as provided in the federal migratory bird treaty regulations is as follows: In Mississippi Sora and other rails (except coot and gallinules) September 1st, to November 30th, woodcock from November 1st to December 31st, mourning doves from September 1st to September 30th inclusive and November 20th to January 31st. All other migratory game water fowl from November 1st to January 31st.

**Limitations on number that may be killed.**

(d) Any person may take in any one day during the open season prescribed herein not to exceed the following number of migratory game birds: Ducks, (except wood duck and eider duck) twenty-five in the aggregate of all kinds.

Sora—forty. Black bellied and golden plovers and greater and lesser yellow legs—fifteen in the aggregate of all kinds. Brant or wild geese—eight. Rails, coot and gallinules (except sora) twenty-five in the aggregate of all kinds. Wilson snipe, or jack snipe—twenty-five. Woodcock—six. Doves (mourning)—twenty-five.

The taking at any time of any other migratory game birds such as wood ducks (summer ducks), swans, little brown, sand-hill and whooping cranes curlews, sandpipers, stilts, and willet is unlawful under the federal migratory bird treaty regulations—except as provided for breeding or scientific purposes.

**Non-migratory birds—open season on.**

(e) The open season for certain non-migratory game birds shall be in Mississippi for bob-whites (partridges, quails) from November twentieth to February first; for wild turkey from January first to March thirty-first. A person may take in any one day during the open season prescribed therefor herein, not to exceed the following numbers of non-migratory game birds; bob-whits (partridges, quails) fifteen. Wild turkey gobblers in one season, two (turkey hens not to be taken in open or closed season). It shall be unlawful to take at any time in Mississippi any or all other non-migratory game birds, such as ruffled grouse, pheasants and western quail, provided, however, that the plumage of pheasants may be had in possession when brought in from outside of the state.

Sec. 2. That this act take effect and be in force from and after its passage.

Approved November 29, 1928.

## CHAPTER 93

## HOUSE BILL No. 274

AN ACT to amend section 7, of chapter 178, of the laws of 1926, so as to change the season for the hunting of squirrels.

Section 1. Be it enacted by the Legislature of the State of Mississippi, That section 7, chapter 178 of the laws of 1926, be and the same is hereby amended so as to read as follows:

**Game—what is.**

Sec. 7. (a) The following wild animals shall be classed as game: Bear, beaver, deer, fox, opossums, raccoons, rabbits and squirrels.

**Fur-Bearing animals—what are.**

(b) The following game and other animals shall be classed as fur-bearing animals: Beaver, fox, muskrats, opossums, otters, raccoons, rabbits, skunks, weasels and minks, but fur-bearing pelts may be shipped to market during the open sason and for five days thereafter.

**Game—Open season and bag limit on.**

(c) The open season and bag limit on game shall be as follows: Bear, from November 1st to February 28th, season bag limit—one.

Beaver, no open season shall be allowed on beaver until after January 1st, 1930, nor shall their dams and houses be needlessly destroyed. Deer, from November 15th to February 15th, day's bag limit—one; season's bag limit—three; provided, that no doe or spotted fawn be killed at any time and that deer shall not be hunted at night.

Hares and rabbits may be hunted at any time, except as prohibited by section 2 (a). Opossum may be hunted from October 1st to January 15th. Squirrels may be hunted from October 1st to January 1st; day's bag limit, 15. Wild cats may be hunted at any time.

There shall be no open season on fox. It shall be unlawful to scare, drive, force, or dig one out of the ground, or to scare, knock, or shoot one out of a tree, or to fell a tree on which there is a fox, provided, however, it shall be lawful to chase a fox with hounds, or allow hounds to kill them on the ground in chase, from August 1st to March 1st.

The open season on raccoons shall be from November 15th to February 1st.

**Fur-Bearing Animals—Open season for.**

(d) The open season for fur-bearing animals, except as provided for in section 4 (c) shall be from December 1st to February 1st.

However, the proprietor of a musk rat preserve, where musk rats are propagated by such proprietor for commercial purposes, and for which is paid a privilege tax to operate, may trap such musk rats on such preserve, during the months of December, January and February.

**Not to be hunted out of their natural habitat.**

(e) Game, fur-bearing animals, or birds running out of their natural habitat by high water or fire shall not be hunted until conditions permit their return to their regular haunts.

**Certain animals may be killed when doing harm.**

(f) The following animals may be killed when doing harm, by owners or tenants, upon their holdings or by officers of the law, at any time: Mink, skunks, opossum and weasels.

Sec. 2. That this act shall take effect and be in force from and after its passage.

Approved December 1, 1928.

## CHAPTER 92

### SENATE BILL No. 134

AN ACT to amend Section 19 of Chapter 178 of the Laws of Mississippi for the year 1926, so as to further extend the authority of Boards of Supervisors in the regulation of the manner in which game birds, game and fish may be taken.

Section 1. Be it enacted by the Legislature of the State of Mississippi, That Section 19 of Chapter 178 of the 1926 laws of Mississippi be amended to read as follows:

Sec. 19. The board of supervisors may adopt and from time to time modify or repeal such regulations as they may deem necessary or proper for the further protection and preservation of birds, game, and fish in their respective counties, and the manner in which and the circumstances under which birds, game and fish may be taken and by whom and in what quantity and to what extent, and may entirely prohibit the taking of any certain species of birds, game or fish for one or more years. Provided, however, that the board of supervisors cannot and shall not adopt any order or resolution contrary to the provisions of this act, or favoring residents of any one county as against the residents of any other counties within this state.

Sec. 2. That this act shall take effect and be in force from and after its passage.

Approved November 23, 1928.

## CHAPTER 63

## SENATE BILL No. 92

AN ACT to amend Section 17, of Chapter 178 of the Laws of Mississippi, 1926, so as to authorize the Board of Supervisors to appropriate money out of the "Bird, Game and Fish Fund," for the purpose of restocking and replenishing the game supply of the county.

Section 1. Be it enacted by the Legislature of the State of Mississippi, That Section 17 of Chapter 178 of the laws of Mississippi of 1926, be and the same is hereby amended so as to read as follows:

All license fees and fines shall go into a fund and be kept as other county funds are kept, and shall be known as the "Bird, Game and Fish Fund," and same shall be used by the board of supervisors in paying any warden, deputies or other person employed to carry out the provisions of this act, and any other expenses connected with the operation of this act, and in the purchase of birds, game and fish for restocking and replenishing the game supply of the county.

Sec. 2. That this act shall take effect and be in force from and after its passage.

Approved November 12, 1928.

## CHAPTER 53

## HOUSE BILL No. 104

AN ACT to provide for the Maintenance of Golden Pheasant reserves and to regulate the same.

Section 1. Be it enacted by the Legislature of the State of Mississippi, That the proprietor of a golden pheasant reserve, where golden pheasants are propagated by such proprietor, may take the same on such preserve during the months of December, January and February.

Sec. 2. That sub-section E of section 2, chapter 178 of the laws of 1926 shall not apply to such proprietor.

Sec. 3. That this act take effect and be in force from and after its passage.

Approved November 19, 1928.

## HOUSE BILL No. 59

AN ACT to prohibit the trapping of Bob Whites (Qualls, Partridges), except by certain officials; prohibiting shipping or taking same out of the state; prescribing by whom and how the same may be shipped within the state; providing penalty for violation, and repealing laws in conflict herewith.

Sec. 1 Be it enacted by the Legislature of the State of Mississippi, That it shall be unlawful for any person, at any time, to set, place, or operate any trap, net, snare, or like device, with the intent of taking, capturing, or killing Bob Whites (Quail, Partridges). It shall further be unlawful for any person to take, capture, snare, or kill any Bob White (Quail, Partridge) with any trap, net, snare, or like device, and each such bird so captured or killed, shall constitute a separate offense. Provided,

however, that this section shall not apply to a Game Warden or Deputy Game Warden when authorized by an Order duly passed and entered upon the Minutes of the Board of Supervisors of the County, designating the time, place, and quantity of such birds as may be captured or trapped by said Warden or Deputy, for the purpose of propagation or restocking on preserves or refuges of the State of Mississippi or any County thereof, or depleted areas of such County. Provided, further that this section shall not apply to such birds when the same have been raised in captivity.

Sec. 2. It shall be unlawful for any person to ship, take, or convey Bob Whites (Quail, Partridges), out of the State; and, it shall be unlawful for any railway, express company, bus line, common carrier, or the owner or operator of any truck or conveyance, to accept for transportation, or to transport or convey any Bob White (Quail, Partridges) to a point outside of the State, or any town situated partly in this State and partly in another, or to any point within the State, with the intent of taking or having the same taken out of the State. Provided, nothing in this act shall prevent the shipment or transportation of Bob Whites (Quail, Partridges), by a duly constituted game warden or deputy, to towns wholly within the State, when such birds have been captured as provided by this act, and when consigned to an official Game Warden or Deputy of any other County in the State, which Warden or Deputy is authorized by the Board of his county to receive same and to use same for propagation in such county. A written statement signed by the official shipping such birds, setting forth the date of the order permitting the taking and shipping, and a like statement from the official to whom consigned and delivered, stating the purpose for which the birds are to be used, giving the date of the order permitting their receipt and disposition, shall be required by the carrier, agent, or person receiving, transporting, or conveying such birds from one point to another wholly within the State. Such statements shall be subject to inspection by any law enforcement officer of the county in which the same was given.

Sec. 3. Any person violating the provisions of this act in reference to shipping, taking, or conveying out of this State any Bob White (Quail, Partridge, shall, upon conviction, be fined not less than Ten dollars (\$10.00) nor more than One hundred dollars (\$100.00) for each offense; and each bird shipped or carried out of the State, in violation of this act, shall constitute a separate offense.

Sec. 4. That Section 5380 of Hemingway's Code of 1927, Chapter 2 of the laws of 1928, and all other laws or parts of laws in conflict herewith, be, and the same are hereby, repealed.

Sec. 5. That if any section, paragraph, sentence, or clause of this act shall be declared unconstitutional or illegal, such unconstitutionality or illegality shall not effect or destroy any other part, provision, or section of this act.

Sec. 6. That this act shall take effect and be in force from and after its passage.

Approved September 4, 1929.

## POPULATION OF THE UNITED STATES

States and Districts	1920	1910	1900	1890	1880	1870
Alabama	2,348,174	2,138,093	1,828,697	1,513,401	1,262,595	996,992
Arizona	334,162	204,354	122,931	88,243	40,440	9,658
Arkansas	1,752,204	1,574,449	1,311,564	1,128,211	802,525	484,471
California	3,426,861	2,377,549	1,485,053	1,213,398	864,694	560,247
Colorado	939,629	799,024	539,700	419,240	194,327	39,864
Connecticut	1,380,631	1,114,756	908,420	746,258	622,700	537,454
Dakota	.....	.....	.....	.....	135,177	14,181
Delaware	223,003	202,322	184,735	168,493	146,608	125,015
Dist. of Columbia	437,571	331,069	278,718	230,392	177,624	131,700
Florida	968,470	725,619	528,542	391,422	269,493	187,748
Georgia	2,895,832	2,609,121	2,216,331	1,837,353	1,542,180	1,184,109
Idaho	431,866	325,594	161,772	88,548	32,610	14,999
Illinois	6,485,280	5,638,591	4,821,550	3,826,352	3,077,871	2,539,891
Indiana	2,930,390	2,700,876	2,516,462	2,192,404	1,978,301	1,680,637
Iowa	2,404,021	2,224,771	2,231,853	1,912,297	1,624,615	1,194,020
Kansas	1,769,257	1,690,949	1,470,495	1,428,108	996,096	364,399
Kentucky	2,416,630	2,289,905	2,147,174	1,858,635	1,648,635	1,321,011
Louisiana	1,798,509	1,656,388	1,381,625	1,118,588	939,946	726,915
Maine	768,014	742,371	694,466	661,086	648,936	626,915
Maryland	1,449,661	1,295,346	1,188,044	1,042,390	934,943	780,894
Massachusetts	3,852,356	3,366,416	2,805,346	2,238,947	1,783,085	1,457,351
Michigan	3,668,412	2,810,173	2,420,982	2,093,890	1,636,937	1,184,059
Minnesota	2,387,125	2,075,708	1,751,394	1,301,283	780,773	439,706
Mississippi	1,709,618	1,797,114	1,551,270	1,289,600	1,131,597	827,922
Missouri	3,404,055	3,293,335	3,106,665	2,679,185	2,168,380	1,721,295
Montana	548,889	376,053	243,329	142,924	39,159	20,595
Nebraska	1,296,372	1,192,214	1,066,300	1,062,656	452,402	122,993
Nevada	77,407	81,875	42,335	47,355	62,266	42,491
New Hampshire	443,083	430,572	411,588	376,530	346,991	318,300
New Jersey	3,155,900	2,537,167	1,883,669	1,444,933	1,131,116	906,096
New Mexico	360,350	327,301	195,310	160,282	119,565	91,974
New York	10,385,227	9,113,614	7,268,894	6,003,174	5,082,871	4,382,759
North Carolina	2,559,123	2,206,287	1,893,810	1,617,949	1,399,750	1,071,361
North Dakota	646,872	577,056	319,146	190,983	.....	.....
Ohio	5,759,394	4,767,121	4,157,545	3,672,329	3,198,062	2,665,260
Oklahoma	2028,283	1,657,155 *	790,391 *	258,657	.....	.....
Oregon	783,389	672,765	413,536	313,767	174,768	90,923
Pennsylvania	8,720,017	7,665,111	6,302,115	5,258,013	4,282,891	3,521,951
Rhode Island	604,397	542,610	328,556	345,506	276,531	217,353
South Carolina	1,683,724	1,515,400	1,340,316	1,151,149	995,577	705,606
South Dakota	636,547	583,888	401,570	348,600	.....	.....
Tennessee	2,337,885	2,184,789	2,020,616	1,767,518	1,542,359	1,258,520
Texas	4,663,228	3,896,542	3,048,710	2,235,527	1,591,749	818,579
Utah	449,396	373,351	276,749	210,779	143,963	86,786
Vermont	352,428	355,956	343,641	332,422	332,286	330,551
Virginia	2,309,187	2,061,612	1,854,184	1,655,980	1,512,565	1,225,163
Washington	1,356,621	1,141,990	518,103	357,232	75,116	23,955
West Virginia	1,463,701	1,221,119	958,800	762,794	618,457	442,014
Wisconsin	2,632,067	2,333,860	2,069,042	1,693,330	1,315,497	1,054,670
Wyoming	194,402	145,965	92,531	62,555	20,789	9,118
Totals	105,710,620	91,972,266	75,984,575	62,949,677	50,155,873	38,558,371

\*Includes population of Indian Territory, 1900, 392,060; 1890, 180,182.

The population of the United States with outlying possessions is 117,859,358, the outlying possessions totaling 12,148,738. These possessions are:

Alaska	54,899
American Samoa	8,056
Guam	13,275
Hawaii	255,912
Panama Canal Zone	22,858
Porto Rico	1,299,809
Military and naval service abroad	117,238
Philippine Islands	10,350,640
Virgin Islands	26,051

## ELECTORAL AND POPULAR VOTE FOR PRESIDENT IN 1928 BY STATES

States	Elec. Vote		Hoover Rep.	Smith Dem.
	Rep.	Dem.		
Alabama .....	12		120,725	127,797
Arizona .....	3		52,533	38,537
Arkansas .....	9		77,751	119,196
California .....	13		1,162,323	614,365
Colorado .....	6		253,872	133,131
Connecticut .....	7		296,614	252,040
Delaware .....	3		68,860	36,643
Florida .....	7		144,168	101,764
Georgia .....	14		63,498	129,602
Idaho .....	4		99,848	53,074
Illinois .....	29		1,669,141	1,313,817
Indiana .....	15		848,290	562,691
Iowa .....	13		623,818	378,936
Kansas .....	10		513,672	193,003
Kentucky .....	13		558,064	381,070
Louisiana .....	10		51,160	164,655
Maine .....	6		179,923	81,179
Maryland .....	8		301,479	223,626
Massachusetts .....	18		775,566	792,758
Michigan .....	15		965,396	396,762
Minnesota .....	12		560,977	396,451
Mississippi .....	10		27,153	124,539
Missouri .....	18		834,080	662,562
Montana .....	4		113,300	78,578
Nebraska .....	8		345,745	197,959
Nevada .....	3		18,327	14,090
New Hampshire .....	4		115,404	80,715
New Jersey .....	14		926,050	616,517
New Mexico .....	3		69,645	48,211
New York .....	45		2,193,344	2,089,863
North Carolina .....	12		348,992	287,078
North Dakota .....	5		131,441	106,648
Ohio .....	24		1,627,546	864,210
Oklahoma .....	10		394,046	219,174
Oregon .....	5		205,341	109,223
Pennsylvania .....	38		2,055,382	1,067,586
Rhode Island .....	5		117,522	118,973
South Carolina .....	9		3,188	62,700
South Dakota .....	5		157,603	102,660
Tennessee .....	12		195,388	167,343
Texas .....	20		367,036	341,032
Utah .....	4		94,618	80,985
Vermont .....	4		90,404	44,440
Virginia .....	12		164,609	140,146
Washington .....	7		335,844	156,772
West Virginia .....	8		375,551	263,784
Wisconsin .....	13		544,205	450,259
Wyoming .....	3		52,748	29,299
Totals .....	444	87	21,392,190	15,016,443

## PRINCIPAL OFFICERS OF THE SEVERAL STATES

(Compiled May 15, 1929)

State	Capital	Governor	Secretary of State
Alabama	Montgomery	Graves, Bibb	Brandon, John
Arizona	Phoenix	Phillips, John C.	Frazier, I. P.
Arkansas	Little Rock	Parnell, Harvey	Higgins, Jim B.
California	Sacramento	Young, C. C.	Jordan, Frank C.
Colorado	Denver	Adams, Wm. H.	Armstrong, Chas. M.
Connecticut	Hartford	Trumbull, John H.	Higgins, William L.
Delaware	Dover	Buck, C. D.	Grantland, C. H.
Florida	Tallahassee	Carlton, Doyle E.	Crawford, H. Clay
Georgia	Atlanta	Hardman, L. G.	Carswell, Geo. H.
Idaho	Boise	Baldridge, H. C.	Lukens, Fred E.
Illinois	Springfield	Emmerson, Louis L.	Stratton, William J.
Indiana	Indianapolis	Leslie, Harry G.	Fifield, Otto G.
Iowa	Des Moines	Hammill, John	Smith, Ed. M.
Kansas	Topeka	Reed, Clyde M.	Cornell, E. A.
Kentucky	Frankfort	Sampson, Flem	Lewis, Ella
Louisiana	Baton Rouge	Long, Huey P.	Bailey, James J.
Maine	Augusta	Gardiner, Wm. Tudor	Smith, Edgar C.
Maryland	Annapolis	Ritchie, Albert C.	Winebrenner, David C.
Massachusetts	Boston	Allen, Frank C.	Cook, Frederic W.
Michigan	Lansing	Green, Fred W.	Haggerty, John S.
Minnesota	St. Paul	Christianson, Theodore	Holm, Mike
Mississippi	Jackson	Bilbo, Tho. G.	Wood, Walker
Missouri	Jefferson City	Caulfield, Henry S.	Becker, Charles U.
Montana	Helena	Erickson, J. E.	Harmon, W. E.
Nebraska	Lincoln	Weaver, Arthur J.	Marsh, Frank
Nevada	Carson City	Balzar, Fred B.	Greathouse, W. G.
New Hampshire	Concord	Tobey, Charles W.	Fuller, Enoch D.
New Jersey	Trenton	Larson, Morgan F.	Fitzpartrick, Jos. F. S.
New Mexico	Santa Fe	Dillon, R. C.	Perrault, Mrs. E. A.
New York	Albany	Roosevelt, Franklin D.	Flynn, Edward J.
North Carolina	Raleigh	Gardner, O. Max	Hartness, J. A.
North Dakota	Bismark	Shafer, George F.	Byrne, Robert
Ohio	Columbus	Cooper, Myers Y.	Brown, Clarence J.
Oklahoma	Oklahoma City	Holloway, W. J.	Leeper, Graves
Oregon	Salem	Patterson, I. L.	Hoss, Hal E.
Pennsylvania	Harrisburg	Fisher, John S.	Johnson, Charles
Rhode Island	Providence	Case, Norman S.	Sprague, Ernest L.
South Carolina	Columbia	Richards, John G.	Blackwell, W. P.
South Dakota	Pierre	Burlow, W. J.	Pyle, Gladys
Tennessee	Nashville	Horton, Henry H.	Haston, Ernest N.
Texas	Austin	Moody, Dan	McCallum, Jane Y.
Utah	Salt Lake City	Dern, Geo. H.	Welling, M. H.
Vermont	Montpelier	Weeks, John E.	Myrick, Rawson C.
Virginia	Richmond	Byrd, Harry F.	Hutchinson, M. A.
Washington	Olympia	Hartley, Roland H.	Hinkle, J. Grant
West Virginia	Charleston	Conley, Wm. G.	Sharp, George W.
Wisconsin	Madison	Kohler, Walter J.	Dammann, Theodore
Wyoming	Cheyenne	Emerson, Frank C.	Clark, A. M.



State Treasurer	Auditor	Attorney General	Supt. of Education
Algood, William B. ....	Blan, Stoney H. ....	McCall, Charlie C. ....	Tidwell, R. E.
Price, Chas. R. ....	Frohmler, Ana M. ....	Peterson, K. Berry ....	Case, C. O.
Koonce, Ralph ....	Humphrey, J. Oscar ....	Norwood, Hal L. ....	Womack, J. P.
Johnson, Chas. G. ....	Riley, Ray L. ....	Webb, U. S. ....	Kersey, Vierling
MacGinnis, Wm. D. ....	Jackson, John M. ....	Winbourn, Robert E. ....	Craig, Katherine L.
Spencer, Samuel R. ....	Salmon, Frederick M. ....	Alling, Benjamin W. ....	Meredith, A. B.
Ward, H. M. ....	Baker, Edward ....	Satterthwaite, Ruben, Jr. ....	Holloway, H. V.
Knott, W. V. ....	Amos, Ernest ....	Davis, Fred H. ....	Cawthon, W. S.
Speer, W. J. ....	Wright, W. A. ....	Napier, Geo. M. ....	Duggan, M. L.
Defenbach, Byron ....	Gallet, E. G. ....	Gillis, W. D. ....	Vincent, W. D.
Custer, Omer N. ....	Nelson, Oscar ....	Carlston, Oscar E. ....	Blair, Francis G.
Urbahns, Mrs. Grace B. ....	Bobbitt, Archie N. ....	Ogden, James M. ....	Wisehart, Roy P.
Johnson, Ray E. ....	Long, J. W. ....	Fletcher, John ....	Samuelson, Agnes
Boyd, T. B. ....	French, Will J. ....	Smith, William A. ....	Allen, Geo. A., Jr.
Cromwell, Mrs. Emma Guy	Coleman, Clell ....	Cammack, J. W. ....	Bell, W. C.
Conner, H. B. ....	Baynard, L. B. Jr. ....	Saint, Percy ....	Harris, T. H.
Owen, W. S. ....	Hayford, Elbert D. ....	Robinson, Clement F. ....	Thomas, Augustus O.
Dennis, John M. ....	Gordy, William S. ....	Robinson, Thomas H. ....	Cook, Albert S.
Halgis, John W. ....	Cook, Alonzo B. ....	Warner, Joseph E. ....	Smith, Payson
McKay, Frank D. ....	Fuller, Oramel B. ....	Brucker, Wilber M. ....	Pearce, Webster H.
Schmahl, Julius A. ....	Chase, Ray P. ....	Youngquist, G. A. ....	McConnell, J. M.
Walley, Webb ....	White, C. C. ....	Knox, Rush H. ....	Bond, W. F.
Brunk, Larry ....	Thompson, L. D. ....	Shartel, Stratton ....	Lee, Charles A.
Williams, F. E. ....	Porter, Geo. P. ....	Foot, L. A. ....	Ireland, Elizabeth
Stebbins, W. M. ....	Johnson, L. B. ....	Sorensen, C. A. ....	Taylor, Charles W.
Russell, Geo. E. ....	Seaborn, E. J. ....	Diskin, M. A. ....	Anderson, W. W.
Chamberlin, Henry E. ....	Martin, Lucien J. ....	Davis, Ralph W. ....	Butterfield, Ernest W.
Middleton, Albert C. ....	McCutcheon, John ....	Stevens, William A. ....	Elliott, Charles H.
Watts, Emerson ....	Ulibarri, Victoriano ....	Otero, M. A. ....	Montoya, Athanasio
*Lynch, Thomas M. ....	Tremaine, Morris S. ....	Ward, Hamilton ....	Graves, Frank P.
O'Berry, Nathan ....	Durham, Baxter ....	Brummitt, D. G. ....	Allen, A. T.
Baker, Berta E. ....	Steen, John ....	Morris, James ....	Palmer, Bertha R.
Ake, J. Ross. ....	Tracy, Joseph T. ....	Bettman, Gilbert T. ....	Clifton, John L.
Sneed, R. A. ....	Shaw, A. S. J. ....	Dabney, Ed. ....	Vaughan, John S.
Kay, Thos. B. ....	**Hoss, Hal E. ....	Van Winkle, I. H. ....	Howard, C. A.
Martin, Edward ....	Waters, Charles A. ....	Woods, Cyrus E. ....	Keith, John A. H.
Clark, George C. ....	Godfrey, Albert E. ....	Sissen, Charlie P. ....	Ranger, Walter E.
Scarborough, J. H. ....	Beattie, A. J. ....	Daniel, Jno. M. ....	Hope, Jas. H.
Moodie, A. J. ....	Dunn, Wm. M. ....	Sharpe, M. Q. ....	Giffen, E. C.
Nolen, John F. ....	Graham, Edgar J. ....	Smith, L. D. ....	Harned, P. L.
Hatcher, W. Gregory ....	Terrell, S. H. ....	Pollard, Claude ....	Marrs, S. M. N.
Christensen, A. E. ....	Ajax, Ivor ....	Parker, Geo. P. ....	Jensen, Dr. C. N.
Cave, Thomas H. ....	Gates, Benjamin ....	Carver, J. Ward ....	Dempsey, Clarence H.
Purell, J. M. ....	Combs, E. R. ....	Saunders, Jno. R. ....	Hart, Harris
Hinton, Charles W. ....	Clausen, C. W. ....	Dunbar, John H. ....	Showalter, N. D.
Johnson, Wm. S. ....	Lawson, Edgar C. ....	Lee, Howard B. ....	Cook, Wm. C.
Levitan, Solomon ....	**Dammann, Theodore ....	Reynolds, John W. ....	Callahan, John
Edelman, W. H. ....	Alcorn, Roscoe ....	Wilson, W. O. ....	Morton, Katherine A.

\*Position abolished. Duties transferred to commissioners of finance, tax department.

\*\*The secretary of state serves also as state auditor.

POPULATION OF ONE HUNDRED LARGEST CITIES OF  
UNITED STATES

(U. S. Census, 1920)

City	Population	City	Population
New York, N. Y. ....	5,620,048	Des Moines, Iowa .....	126,468
Chicago, Ill. ....	2,701,705	New Bedford, Mass. ....	121,217
Philadelphia, Pa. ....	1,823,779	Fall River, Mass. ....	120,485
Detroit, Mich. ....	993,678	Trenton, N. J. ....	119,289
Cleveland, Ohio .....	796,841	Nashville, Tenn. ....	118,342
St. Louis, Mo. ....	772,897	Salt Lake City, Utah .....	118,110
Boston, Mass. ....	748,060	Camden, N. J. ....	116,309
Baltimore, Md. ....	733,826	Norfolk, Va. ....	115,777
Pittsburgh, Pa. ....	588,343	Albany, N. Y. ....	113,344
Los Angeles, Cal. ....	576,673	Lowell, Mass. ....	112,759
Buffalo, N. Y. ....	506,775	Wilmington, Del. ....	110,168
San Francisco, Cal. ....	506,676	Cambridge, Mass. ....	109,694
Milwaukee, Wis. ....	457,147	Reading, Pa. ....	107,784
Washington, D. C. ....	437,571	Fort Worth, Texas .....	106,482
Newark, N. J. ....	414,524	Spokane, Wash. ....	104,437
Cincinnati, Ohio .....	401,247	Kansas City, Kans. ....	101,177
New Orleans, La. ....	387,219	Yonkers, N. Y. ....	100,176
Minneapolis, Minn. ....	380,582	Lynn, Mass. ....	99,148
Kansas City, Mo. ....	324,410	Duluth, Minn. ....	98,917
Seattle, Wash. ....	315,312	Tacoma, Wash. ....	96,965
Indianapolis, Ind. ....	314,194	Elizabeth, N. J. ....	95,783
Jersey City, N. J. ....	298,103	Lawrence, Mass. ....	94,270
Rochester, N. Y. ....	295,750	Utica, N. Y. ....	94,156
Portland, Or. ....	258,288	Erie, Pa. ....	93,372
Denver, Col. ....	256,491	Somerville, Mass. ....	93,091
Toledo, Ohio .....	243,164	Flint, Mich. ....	91,599
Providence, R. I. ....	237,595	Jacksonville, Fla. ....	91,558
Columbus, Ohio .....	237,031	Waterbury, Conn. ....	91,715
Louisville, Ky. ....	234,891	Oklahoma City, Okla. ....	91,295
St. Paul, Minn. ....	234,698	Schenectady, N. Y. ....	88,723
Oakland, Cal. ....	216,261	Canton, Ohio .....	87,091
Akron, Ohio .....	208,435	Fort Wayne, Ind. ....	86,549
Atlanta, Ga. ....	200,616	Evansville, Ind. ....	85,264
Omaha, Neb. ....	191,601	Savannah, Ga. ....	83,252
Worcester, Mass. ....	179,754	Manchester, N. H. ....	78,384
Birmingham, Ala. ....	178,806	St. Joseph, Mo. ....	77,939
Syracuse, N. Y. ....	171,717	Knoxville, Tenn. ....	77,818
Richmond, Va. ....	171,667	El Paso, Tex. ....	77,560
Memphis, Tenn. ....	162,351	Bayonne, N. J. ....	76,754
San Antonio, Tex. ....	161,379	Peoria, Ill. ....	76,121
Dallas, Tex. ....	158,976	Harrisburg, Pa. ....	75,917
Dayton, Ohio .....	152,559	San Diego, Cal. ....	74,683
Bridgeport, Conn. ....	143,555	Wilkes-Barre, Pa. ....	73,833
Houston, Tex. ....	138,276	Allentown, Pa. ....	73,502
Hartford, Conn. ....	138,036	Wichita, Kans. ....	72,217
Scranton, Pa. ....	137,783	Tulsa, Okla. ....	72,075
Grand Rapids, Mich. ....	137,634	Troy, N. Y. ....	72,013
Patterson, N. J. ....	135,875	Sioux City, Iowa .....	71,227
Youngstown, Ohio .....	132,358	South Bend, Ind. ....	70,983
Springfield, Mass. ....	129,614	Hoboken, N. J. ....	68,166

Cities in the United States are increasing in population seven and a half times as fast as the rural districts, according to the 1920 count. The urban population increased at a rate of 25.2 per cent, while that of the rural districts, including the villages and towns under 2,500 population, was 3.4 per cent. For the strictly farm territory, the rate was 3.2 per cent, and that of the villages was 4.7 per cent.

Salary of the President

The salary of the president of the United States was the cause of discussion in the first congress, in view of the fact that the constitution declared that the president should receive compensation for his services. Washington had notified his fellow citizens that he desired no salary. The limits suggested in congress ranged from \$15,000 to \$70,000. The salary was finally placed at \$25,000, and this remained the compensation until President Grant's second term (March 3, 1873) when it was increased to \$50,000. Chapter 2918 of the laws of the second session of the fifty-ninth congress, approved March 4, 1907, appropriated "for traveling expenses of the president of the United States, to be expended at his discretion and accounted for by his certificate solely, \$25,000." In the second session of the sixtieth congress the matter of increasing the president's salary was again considered, and it was decided that the president's salary be fixed at \$75,000 a year.

Presidents of the United States and Cabinet Officers, 1929

The Executive

President—Herbert Hoover, California .....	\$75,000
Vice President—Charles Curtis, Kansas .....	15,000
Secretary to the President—Geo. Akerson, Minnesota .....	10,000

The Cabinet\*

- Secretary of State—Henry L. Stimson, New York.
- Secretary of the Treasury—Andrew W. Mellon, Pennsylvania.
- Secretary of War—James W. Good, Illinois.
- Attorney General—William D. Mitchell, Minnesota.
- Postmaster General—Water F. Brown, Ohio.
- Secretary of the Navy—Charles F. Adams, Massachusetts.
- Secretary of the Interior—Ray L. Wilbur, California.
- Secretary of Agriculture—Arthur M. Hyde, Missouri.
- Secretary of Commerce—Robert P. Lamount, Illinois.
- Secretary of Labor—James J. Davis, Pennsylvania.

\*Cabinet officer's salary is \$15,000.

## Supreme Court of United States\*

Taft, William Howard, Chief Justice, Ohio.  
 Sanford, Edward T., Associate Justice, Tennessee.  
 Holmes, Oliver Wendell, Associate Justice, Massachusetts.  
 Butler, Pierce, Associate Justice, Minnesota.  
 McReynolds, James Clark, Associate Justice, Tennessee.  
 Brandeis, Louis D., Associate Justice, Kentucky.  
 Van Devanter, Willis, Associate Justice, Wyoming.  
 Stone, Harlan F., Associate Justice, New York.  
 Sutherland, George, Associate Justice, Utah.

\*Salary of chief justice, \$15,000; associate justice, \$14,500.

## PRINCIPAL DIPLOMATIC OFFICERS

## Ambassadors Extraordinary and Plenipotentiary

Argentina, Buenos Aires—Robert Woods Bliss, New York.  
 Belgium, Brussels—Hugh S. Gibson, California.  
 Brazil, Rio De Janiero—Edwin V. Morgan, New York.  
 Chile, Santiago—William S. Culberson, Kansas.  
 Cuba, Havana—Noble B. Judah, Illinois.  
 France, Paris—  
 Germany, Berlin—Jacob Gould Schurman, New York.  
 Great Britain, London—Charles G. Dawes, Ohio.  
 Italy, Rome—John W. Garrett, Maryland.  
 Japan, Tokyo—Charles MacVeagh, New Hampshire.  
 Mexico, Mexico City—Dwight W. Morrow, New York.  
 Peru, Lima—Alexander P. Moore, Pennsylvania.  
 Spain, Madrid—Ogden H. Hammond, New Jersey.  
 Turkey, Constantinople—Joseph C. Grew, New Hampshire.

## Envoys Extraordinary and Ministers Plenipotentiary

Albania, Tirana—Charles C. Hart, District of Columbia.  
 Austria, Vienna—Albert Henry Washburn, Massachusetts.  
 Bolivia, LaPaz—David E. Kaufman, Pennsylvania.  
 Bulgaria, Sofia—H. F. Arthur Schoefield, District of Columbia.  
 Canada, Ontario—William Phillips, Massachusetts.  
 China, Peking—John Van A. MacMurray, New Jersey.  
 Colombia, Bogota—Jefferson Caffrey, Louisiana.  
 Costa Rica, San Jose—Roy T. Davis, Missouri.  
 Czechoslovakia, Prague—Lewis Einstein, New York.  
 Denmark, Copenhagen—H. Percival Dodge, Massachusetts.  
 Dominican Republic, Santa Domingo—Evan E. Young, South Dakota.  
 Ecuador, Quito—Gerhard A. Baŕing, Wisconsin.  
 Egypt, Cairo—Franklin Mott Gunther, Virginia.  
 Estonia, Riga—Frederick W. B. Coleman, Minnesota.  
 Finland, Helsingfors—Alfred J. Pearson, Iowa.  
 Greece, Athens—Robert P. Skinner, Ohio.  
 Guatemala, Guatemala—Arthur H. Geissler, Oklahoma.  
 Haiti, Port au Prince—

Honduras, Tegucigalpa—George T. Summerlin, Louisiana.  
 Hungary, Budapest—J. Butler Wright, Wyoming.  
 Irish Free State, Dublin—Frederick A. Sterling, Texas.  
 Latvia, Riga—Frederick W. B. Coleman, Minnesota.  
 Lithuania, Kovno—Frederick W. B. Coleman, Minnesota.  
 Luxemburg, Luxemburg—Hugh S. Gibson, California.  
 Netherlands, The Hague—Richard M. Tobin, California.  
 Nicaragua, Managua—Charles C. Eberhardt, Kansas.  
 Norway, Oslo—Lauris S. Swenson, Minnesota.  
 Panama, Panama—John Glover South, Kentucky.  
 Paraguay, Asuncion—George L. Kreek, Kansas.  
 Persia, Teheran—Hoffman Phillip, New York.  
 Poland, Warsaw—John B. Stetson, Jr., Pennsylvania.  
 Portugal, Lisbon—Fred Morris Dearing, Missouri.  
 Rumania, Bucharest—Charles S. Wilson, Maine.  
 Salvador, San Salvador—Warren D. Robbins, New York.  
 Serbs, Croats, Slovenes, Kingdom of the, Belgrade—John Dynelsy Prince,  
 New Jersey.  
 Siam, Bangkok—Harold Orville Mackenzie, New Jersey.  
 Sweden, Stockholm—Leland Harrison, Illinois.  
 Switzerland, Berne—Hugh R. Wilson, Illinois.  
 Uruguay, Montevideo—U. Grant-Smith, Pennsylvania.  
 Venezuela, Caracas—Willis C. Cook, South Dakota.

#### Ministers Resident and Consul General

Ethiopia, Addis Ababa—Addison E. Southard, Kentucky.  
 Liberia, Monrovia—William T. Francis, Mississippi.

#### Diplomatic Agent and Consul General

Morocco, Tangier—Maxwell Blake, Missouri.

#### Foreign Consuls Resident in Oregon

A number of the foreign nations maintain consuls and vice consuls in Oregon. The principal duties of these officials are: To promote and encourage commercial navigation; to extend and stimulate trade relations between the area or jurisdiction covered by the consulate and the country represented, and between all other foreign nations to enter and clear vessels, sign on sailors and pay those discharged while in port, and keep a list of deserters, take care of sick sailors and of the effects of any that die; to perform notarial work on documents relating to the home country; to look after the interest of the subjects of the country represented by the consulate; to register births, deaths and marriages of their countrymen; to make reports on agricultural and manufacturing conditions, on imports and exports, on harbor improvements and railroad construction, and on new laws and legal decisions of general scope. Official matters may be taken up with the consulates by correspondence or through personal interviews. Consuls in official correspondence should not be addressed by name, but only by consulate. Following are the consulates in Oregon:

His Britannic Majesty's Consulate—301 Board of Trade building, Portland; Eric Grant Cable, consul; David Fraser, vice consul; James Cormack, pro consul; (Edward M. Cherry, vice consul at Astoria).

Royal Consular Agency of Italy—603 Stock Exchange building, Portland; Alberto B. Ferrera, consular agent.

Consulate of Japan—811-814 Board of Trade building, Portland; S. Tanaka, acting consul.

Vice Consulate of Norway—600 Henry building, Portland; Emil P. Slovarp, vice consul.

Royal Danish Vice Consulate—410 Chamber of Commerce building, Portland; Henry Harkson, vice consul.

Royal Vice Consulate of Sweden—105 Third street, Portland; Elof Valdemar Lidell, vice consul.

Vice Consulate of The Netherlands—306 Board of Trade building, Portland; John Van Zante, vice consul.

Consular Agency of France—707 Failing building, Portland; Charles Henri Labbe, consular agent.

Vice Consulate of Belgium—707 Failing building, Portland; C. H. Labbe, vice consul; S. Hill, honorary consul general.

Consulate of Germany—320 Lumbermen's building, Portland; Robert Closterman, consul.

Consul de Mexico—608 Board of Trade building, Portland; A. R. Vejar, consul.

Consulate of China—233 Second street, Portland; Moy Banck Hin, honorary consul.

Consulate of Peru—530 Lumbermen's building, Portland; Jorge E. Leguia, consul.

Consulate of Switzerland—407 Gerlinger building, Portland; Paul O. Brandenberger, honorary consul.

Vice consulate of Spain—723 Board of Trade building, Portland; Antonio Rafael Vejar, honorary vice consul.

Consulate of Finland—595 Commercial street, Astoria; Werner Fellman, consul.

Vice Consulate of the Argentine Republic—445 Sherlock building, Portland; John H. Lothrop, vice consul.

Vice Consulate of Paraguay—304 Stevens building, Portland; Howard L. White, vice consul.

Vice Consulate of Uruguay—445 Sherlock building, Portland; John H. Lothrop, vice consul.

Vice Consulate of Ecuador—608 Board of Trade building, Portland; A. R. Vejar, vice consul.

## MOTTOES OF THE UNITED STATES AND STATES OF THE UNION

The motto of the United States, adopted by act of congress, June 20, 1782, is: *E Pluribus Unum* (Many in One).

The mottoes of the states of the Union are as follows, the date following the name of the state, where given, being that of its adoption:

Alabama—Dec. 29, 1868. *Here We Rest.*

Arizona—1863. *Ditat Deus* (God Enriches).

Arkansas—May 3, 1864. *Regnat Populus* (The People Rule).

California—Eureka (*I Have Found It*).

Colorado—1861. *Nil Sine Numine* (Nothing Without God).

Connecticut—Oct. 1842. *Qui Transtulit Sustinet* (He Who Transplanted Still Sustains).

Delaware—*Liberty and Independence.*

District of Columbia—*Justitia Omnibus* (Justice to All).

Florida—1846. *In God We Trust.*

Georgia—Dec. 5, 1799. *Wisdom, Justice, Moderation.*

Idaho—March 5, 1886. *Esto Perpetua* (May It Last Forever).

Illinois—Aug. 26, 1818. *State Sovereignty; National Union.*

Iowa—Feb. 25, 1847. *Our Liberties We Prize, and Our Rights We Maintain.*

Kansas—Jan. 29, 1861. *Ad Astra per Aspera* (To the Stars Through Difficulties).

Kentucky—Dec. 20, 1792. *United We Stand; Divided We Fall.*

Louisiana—*Union, Justice, and Confidence.*

Maine—Jan. 9, 1820. *Dirigo* (I Direct).

Maryland—Aug. 12, 1648. *Fatti Maschii Parole Femine* (Manly Deeds and Womanly Words); *Scuto Bonae Voluntatis Tuae Coranasti nos* (With the Shield of Thy Good-Will Thou Hast Covered Us).

Massachusetts—Dec. 13, 1780. *Ense Petit Placidam sub Libertate Quietem* (With the Sword She Seeks Quiet Peace Under Liberty).

Michigan—1835. *Si Quaris Peninsulam Amoenam Circumspice* (If Thou Seekest a Beautiful Peninsula, Behold It Here).

Minnesota—1858. *Etoile du Nord* (The Star of the North).

Mississippi—Feb. 7, 1894. *Virtute et Armis* (By Valor and Arms).

Missouri—Jan. 11, 1822. *Salus Populi Supreme Lex Esto* (Welfare of People Is the Supreme Law).

Montana—May 24, 1864. *Ora y Plata* (Gold and Silver).

Nebraska—March 1, 1867. *Equality Before the Law*.

Nevada—Feb. 24, 1866. *All for Our Country*.

New Jersey—Oct. 3, 1776. *Liberty and Prosperity*.

New Mexico—Sept. 9, 1850. *Crescit Eundo* (It Grows As It Goes).

New York—1809. *Excelsior* (Higher).

North Carolina—1893. *Esse Quam Videri* (To Be Rather Than to Seem).

North Dakota—*Liberty and Union; One and Inseparable Now and Forever*.

Ohio—April 6, 1866. *Imperium in Imperio* (An Empire Within An Empire).

Oklahoma—*Labor Omnia Vincit* (Labor Conquers All Things).

Oregon—1857. *Alis Volat Propriis* (She Flies With Her Own Wings).

Pennsylvania—March 2, 1809. *Virtue, Liberty, and Independence*.

Rhode Island—1864. *Hope*.

South Carolina—*Dum Spiro, Spero* (While I Breathe I Hope).

South Dakota—*Under God the People Rule*.

Tennessee—1797. *Agriculture, Commerce*.

Utah—*Industry*.

Vermont—Sept., 1866. *Freedom and Unity*.

Virginia—Oct., 1779. *Sic Semper Tyrannis* (Thus Always to Tyrants).

Washington—1853. *Ai-Ki* (By and By).

West Virginia—Sept. 26, 1863. *Montani Somper Liberi* (Mountaineers Always Freemen).

Wisconsin—*Forward*.

Wyoming—1868. *Cedant Arma Togae* (Let Arms Yield to the Gown).

Indiana, New Hampshire and Texas have no motto.



## STATE NICKNAMES AND FLOWERS

State	Nickname	Flower
Alabama	Cotton state	Goldenrod
Arizona	Baby state	Sahuro cactus
Arkansas	Bear state	Apple blossom
California	Golden state	Poppy
Colorado	Centennial state	Columbine
Connecticut	Nutmeg state	Mountain laurel
Delaware	Blue Hen state	Peach blossom
Florida	Peninsula state	Orange blossom
Georgia	Cracker state	Cherokee rose
Idaho	Gem state	Syringa
Illinois	'Sucker state	Violet
Indiana	Hoosier state	Carnation
Iowa	Hawkeye state	Wild rose
Kansas	Sunflower state	Sunflower
Kentucky	Bluegrass state	Trumpetvine
Louisiana	Pelican state	Magnolia
Maine	Pine Tree state	Pine cone
Maryland	Old Line state	Blackeyed Susan
Massachusetts	Bay state	Mayflower
Michigan	Wolverine state	Apple blossom
Minnesota	Gopher state	Moccasin
Mississippi	Bayou state	Magnolia
Montana	Stub Toe state	Bitter root
Missouri	Ozark state	Hawthorn
Nebraska	Antelope state	Goldenrod
Nevada	Silver state	Sage brush
New Hampshire	Granite state	Purple lilac
New Jersey	Jersey Blue state	Violet
New Mexico	Sunshine state	Cactus
New York	Empire state	
North Carolina	Old North state	
North Dakota	Flickertail state	Wild prairie rose
Ohio	Buckeye state	
Oklahoma	Sooner state	
Oregon	Beaver state	Oregon grape
Pennsylvania	Keystone state	
Rhode Island	Little Rhody	Violet
South Carolina	Palmetto state	Jessamine
South Dakota	Sunshine state	
Tennessee	Big Bend state	Passion flower
Texas	Lone Star state	Bluebonnet
Utah	Desert state	
Vermont	Green Mountain state	Red clover
Virginia	The Old Dominion	American dogwood
Washington	Evergreen state	Rhododendron
West Virginia	The Panhandle state	Rhododendron
Wisconsin	Badger state	Violet
Wyoming	Equality state	Indian paintbrush

Note—Only nicknames that are well known and "state flowers" officially adopted or commonly accepted are given in the foregoing list.

## STATE GOVERNMENTS

Date of next general election, next regular session of legislature, limit of sessions, and when held, and number, term and salary of state senators and representatives

State	Next General Election	Next Session of Legis- lature	Limit of Session in Days	When Sessions Are Held	Senators		Repre- sentatives		Salaries of Members
					No.	Term of Office	No.	Term of Office	
Alabama .....	Nov. 1930	Jan. 1931	50	Quadrennial	35	4	106	4	\$ 4 per diem
Arizona .....	Nov. 1930	Jan. 1930	60	Biennial	19	2	54	2	15 per diem
Arkansas .....	Nov. 1930	Jan. 1931	60	Biennial	35	2	100	2	1,000 per session
California .....	Nov. 1930	Jan. 1931	No limit	Biennial	40	4	80	2	100 per month
Colorado .....	Nov. 1930	Jan. 1931	No limit	Biennial	35	4	65	2	1,000 two-year term
Connecticut .....	Nov. 1930	Jan. 1931	157	Biennial	35	2	265	2	300
Delaware .....	Nov. 1930	Jan. 1931	60	Biennial	17	4	35	2	10 per diem
Florida .....	Nov. 1932	April 1931	60	Biennial	38	4	95	2	6 per diem
Georgia .....	Nov. 1930	June 1931	60	Biennial	51	2	207	2	7 per diem
Idaho .....	Nov. 1931	Jan. 1931	60	Biennial	44	2	59	2	5 per diem
Illinois .....	Nov. 1930	Jan. 1930	No limit	Biennial	51	4	151	2	3,500 biennially
Indiana .....	Nov. 1930	Jan. 1931	61	Biennial	50	4	100	2	10 per diem
Iowa .....	Nov. 1930	Jan. 1931	100	Biennial	50	4	108	2	1,000
Kansas .....	Nov. 1930	Jan. 1931	50	Biennial	40	4	125	2	3 per diem
Kentucky .....	Nov. 1931	Jan. 1930	60	Biennial	38	4	100	2	10 per diem
Louisiana .....	April 1932	May 1930	60	Biennial	39	4	100	4	10 per diem
Maine .....	Sept. 1931	Jan. 1931	No limit	Biennial	31	2	151	2	600
Maryland .....	Nov. 1930	Jan. 1931	90	Biennial	29	4	118	4	5 per diem
Massachusetts .....	Nov. 1930	Jan. 1930	No limit	Annual	40	2	240	2	1,500 per session
Michigan .....	Nov. 1930	Jan. 1931	No limit	Biennial	32	2	100	2	3 per diem
Minnesota .....	Nov. 1930	Jan. 1931	90	Biennial	67	4	131	2	1,000 per session

Mississippi .....	Nov. 1931	Jan. 1930	No limit	Biennial	49	4	140	4	1,000 per session
Missouri .....	Nov. 1932	Jan. 1931	70	Biennial	34	4	150	2	5 per diem
Montana .....	Nov. 1932	Jan. 1931	60	Biennial	56	4	102	2	10 per diem
Nebraska .....	Nov. 1930	Jan. 1931	No limit	Biennial	33	2	100	2	800
Nevada .....	Nov. 1930	Jan. 1931	60	Biennial	17	4	37	2	10 per diem
New Hampshire ..	Nov. 1931	Jan. 1931	No limit	Biennial	24	2	421	2	200
New Jersey .....	Nov. 1929	Jan. 1930	No limit	Annual	21	3	60	1	500 per year
New Mexico .....	Nov. 1930	Jan. 1931	60	Biennial	24	4	49	2	5 per diem
New York .....	Nov. 1930	Jan. 1930	No limit	Annual	51	2	150	1	2,500 per year
North Carolina ...	Nov. 1932	Jan. 1931	No limit	Biennial	50	2	120	2	10 per diem
North Dakota .....	Nov. 1930	Jan. 1931	60	Biennial	49	4	113	2	5 per diem
Ohio .....	Nov. 1930	Jan. 1931	No limit	Biennial	31	2	133	2	1,000 per year
Oklahoma .....	Nov. 1930	Jan. 1931	60	Biennial	44	2	108	2	6 per diem
Oregon .....	Nov. 1930	Jan. 1931	40	Biennial	30	4	60	2	3 per diem
Pennsylvania .....	Nov. 1930	Jan. 1931	No limit	Biennial	50	4	208	2	3,000 per session
Rhode Island .....	Nov. 1930	Jan. 1930	60	Annual	39	2	100	2	5 per diem
South Carolina ...	Nov. 1930	Jan. 1930	No limit	Annual	46	4	124	2	400
South Dakota .....	Nov. 1930	Jan. 1931	60	Biennial	45	2	103	2	5 per diem
Tennessee .....	Nov. 1930	Jan. 1931	75	Biennial	33	2	99	2	4 per diem
Texas .....	Nov. 1930	Jan. 1931	60	Biennial	31	4	150	2	5 per diem
Utah .....	Nov. 1930	Jan. 1931	60	Biennial	20	4	55	2	4 per diem
Vermont .....	Nov. 1930	Jan. 1931	No limit	Biennial	30	2	248	2	400 per session
Virginia .....	Nov. 1929	Jan. 1930	60	Biennial	40	4	100	2	12 per diem
Washington .....	Nov. 1932	Jan. 1931	60	Biennial	42	4	97	2	5 per diem
West Virginia .....	Nov. 1932	Jan. 1931	60	Biennial	30	4	94	2	500 per year
Wisconsin .....	Nov. 1930	Jan. 1931	No limit	Biennial	33	4	100	2	500
Wyoming .....	Nov. 1930	Jan. 1931	40	Biennial	27	4	62	2	12 per diem