

1944

In a Southern Cabin

Author Unknown

Theodor Presser Co. (Philadelphia)

Follow this and additional works at: https://egrove.olemiss.edu/sharris_e

Part of the [African American Studies Commons](#), and the [Music Commons](#)

Recommended Citation

Unknown, Author and Theodor Presser Co. (Philadelphia), "In a Southern Cabin" (1944). *Sheet Music, 1930-1967*. 69.
https://egrove.olemiss.edu/sharris_e/69

This Book is brought to you for free and open access by the Sheldon Harris Collection at eGrove. It has been accepted for inclusion in Sheet Music, 1930-1967 by an authorized administrator of eGrove. For more information, please contact egrove@olemiss.edu.

+27552

IN A SOUTHERN CABIN

PIANO SOLO

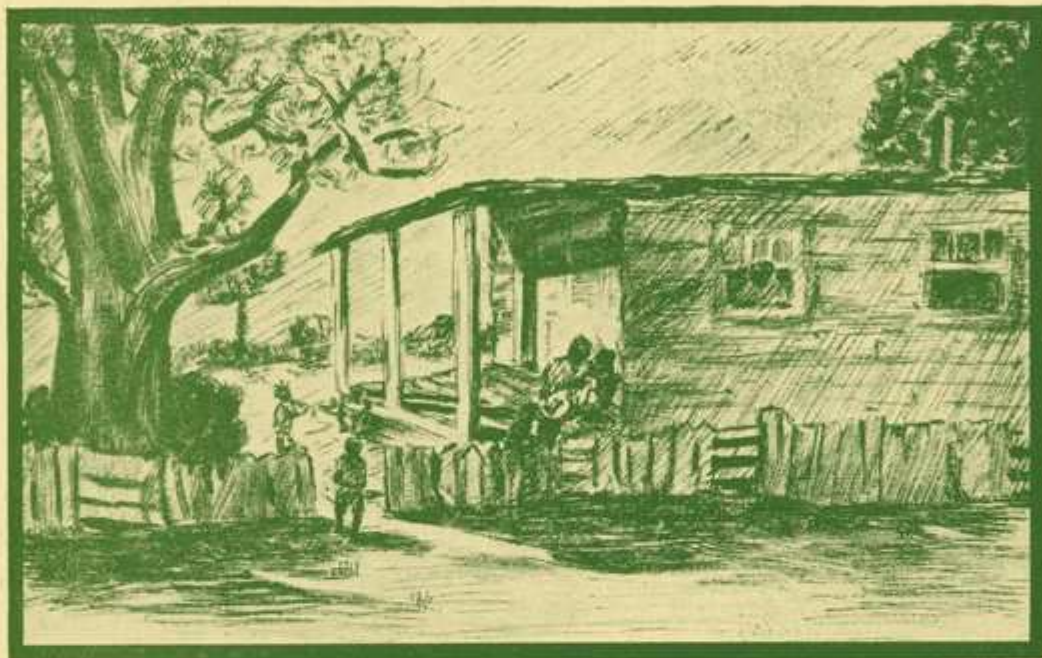

by ELLA KETTERER

PRICE 35 CENTS

THEODORE PRESSER CO.
1712 CHESTNUT STREET
• PHILADELPHIA •

To Helen Stevens
In a Southern Cabin

ELLA KETTERER

Allegro (♩ = 200)

PIANO PIECES for Advancing Young Pupils

I FEEL LIKE DANCING

Catalog No. 26235

Grade 2

By Mildred Adair

Price, 25 cents

FIFTEEN THE LITTLE BALLET GIRL

Catalog No. 26272

Grade 2 1/2

By Bertram Albayer

Price, 25 cents

BROWN-EYED SUSANS NOD THEIR HEADS

Catalog No. 26267

Grade 2 1/2

By Berniece Rose Copeland

Price, 35 cents

STEP HIGH

Catalog No. 26169

Grade 2

By Robert Nolan Kerr

Price, 25 cents

CROSSPATCH

Catalog No. 26219

Grade 2

By Mary Larned

Price, 25 cents

BLUE DAISIES

Catalog No. 26221

Grade 2 1/2

By Mana-Zucca

Price, 30 cents

THEODORE PRESSER CO. • Music Publishers • 1712 Chestnut St., PHILADELPHIA, PA.